



**ACIBADEM**  
MEHMET ALİ AYDINLAR  
UNIVERSITY

**2025-2026**

**FACULTY OF HEALTH  
SCIENCE  
NURSING DEPARTMENT**

**PROGRAM GUIDE**



# ACIBADEM

MEHMET ALİ AYDINLAR  
UNIVERSITY

*“Eğer bir gün benim sözlerim bilime ters düşerse  
bilimi seçin.”*

*K. Atatürk*



# MESSAGE OF RECTOR



Dear Students,

Acibadem University is a young and thematic university in the field of health sciences. Two major forces have driven the establishment and development of Acibadem University: the first is the desire to pass on the experience gained and knowledge accumulated while providing quality healthcare services within the Acibadem Healthcare Group to future generations. The second is the desire of our country's leading academics working within the group to contribute to health sciences through student training and research.

Our university's primary goal is to train knowledgeable, inquisitive, and research-oriented professionals in all areas of health through student-centered, research-encouraging, dynamic, and contemporary education programs. In line with this goal, we place special importance on the infrastructure work necessary to deliver our education at world standards. In all our education programs, our simulation center makes an incredible contribution to students, providing them with dozens of scenarios before they encounter real patients.

We know that the bar in health education is now set at a different level, and Acibadem has raised that bar very high...

We pursue every innovation that will strengthen education, and we will continue to do so. Learning what we don't know is also indispensable for us, but we already teach what we know very well. Our efforts to achieve better will always continue; we will always look to the future with strength, confidence, and hope...

Ahmet Şahin, M.D., Prof.

Rector

# MESSAGE OF DEAN



Dear Students,

The Faculty of Health Sciences aims to ensure that its students' professional knowledge and skills meet international standards. The dynamic and experienced faculty members established to achieve this goal are further strengthened by educators in the fields of basic sciences and clinical sciences.

In addition to theoretical education at the Kerem Aydınlar Campus, which has an advanced technological infrastructure, practical training is provided in modern laboratories, and part of the practical training of the Nursing Department is provided at one of the most well-equipped and modern simulation training centers in our country.

In addition to its strong teaching staff and the technological capabilities of the campus, one of the Faculty's greatest strengths is the opportunity for students to conduct the majority of their practical training under the supervision of faculty members and experienced colleagues at Acibadem Healthcare Group's hospitals and health centers, which are equipped with the latest technology.

The primary goal of the Faculty of Health Sciences at Acibadem Mehmet Ali Aydınlar University is to train contemporary health professionals who are competent and well-equipped in their field, think and produce scientifically, are highly skilled in using technology, know foreign languages, and can successfully represent themselves, their institution, and our country in national and international arenas.

With you, we hope to achieve even greater things...  
Murat Ba , Ph.D. Prof. (Dean)

# MESSAGE FROM HEAD OF NURSING DEPARTMENT



Nursing is an applied health discipline based on scientific knowledge. It has a multi-faceted responsibility and role for the individual, family and society in meeting the needs such as care, relaxation, healing and information that people need at every stage of their life process. Nursing interventions applied in today's health care environment are carried out with the use of evidence based on research results. In order to meet the needs of the individual, family and society, the nurse initiates and makes clinical decisions in line with his knowledge. In order for nursing care to be effective, safe and adequate, interventions must be carefully and critically evaluated. All these reveal the necessity of continuing the theory and practice of nursing professional education with contemporary methods, with a philosophical belief in the uniqueness of human beings.

Aiming to train qualified manpower, in Acibadem University Faculty of Health Sciences Nursing Department; As in the training programs of all disciplines based on practice, theoretical knowledge and clinical experience are integral parts that complement each other. At Kerem Aydınlar Campus, which is equipped with modern technology that supports its philosophy, vision, mission and nursing education values, we put it into practice in university hospitals by providing training with simulation laboratories and equipment, where each student can transfer their theoretical education into practice.

As a result, the department aims to train world-class nurses who can provide excellent evidence-based care to the patient/healthy individual.

Ükke Karabacak Ph.D., Prof. (Head)

# NURSING DEPARTMENT PURPOSE, VISION, MISSION AND VALUES

## Our Goals;

The aim of the program is to train nurses employed in health care institutions at all levels, who can provide holistic care with a systematic problem-solving approach and ethical sensitivity at national and international standards.

Performance indicator: More than 90% of graduates are employed in healthcare organizations Graduates take on the role of educator, researcher and leader who will guide the development of care and profession in a team understanding with innovative applications based on scientific data and technology.

Performance indicator: They should assume the role of educator, researcher and leader, which will guide the development of the profession, by more than 25% in the process following graduation. Graduates continue their academic, professional and personal development with the awareness of lifelong learning.

Performance indicator: Continuing their professional and academic development above 25% after graduation

## Our Vision;

is to be the leading, most preferred and referenced nursing education institution with its nursing education, practice and research at national and international standards.

## Our Mission;

Sis to train world-class leader nurses who can provide safe, evidence-based and quality care for healthy/sick individual and society; and the nurses who think critically, make critical decisions, have ethical and universal values, research skills, team understanding, innovative, difference, sensitive to culture, and contribute to the development of the profession.,

## Our Fundamental Values;

Acibadem University Faculty of Health Sciences Department of Nursing;

- Accepts that the human being as a whole is unique.
- Emphasizes being faithful, reliable and accountable to ethical principles in the services it provides to the society,
- Believes in the superiority of science, adopts a systematic approach,
- Believes in the importance of corporate belonging, effective communication and teamwork in success.

## Education Model of the Program

Nursing undergraduate program was created in the "Classical Education Model", which is one of the programs based on the structure of the disciplines. The purpose of the disciplinary programs is to teach the concepts, theories and principles specific to that discipline, research, practice, education and management. In this way, it is essential to integrate, organize, show and develop the limits and gaps of the knowledge that falls within the field of discipline. In the structuring of the Acibadem Mehmet Ali Aydınlar University Nursing Department model, developments in meeting the health care needs of the society on a national and international scale were taken into account. The program consists of theoretical and practical parts of nursing education in the Classical Education Model. Lessons are carried out by academic members / staff who are experts in their fields. In line with the classical education model, all departments include course contents; It is planned within the framework of the main concepts of human, health/disease, environment and nursing and is carried out by using active learning methods to support students' learning at cognitive, psychomotor and affective levels. Different nursing models and theories are used while conducting courses specific to the department. Life Activities-Based Nursing Model, Functional Health Patterns Model, OMAHA System and Orlando's Deliberative Nursing Process and Peplau's Theory of Interpersonal Relations are the models used Collaborative Model.

In this model, nurse practitioners are responsible for teaching and clinical practice under the direction of faculty members. Clinical practice is accomplished by planning periodic and weekly objectives. These objectives are shared by faculty/staff with students and clinical nurse specialists. The nursing process is used as a problem-solving approach in the care of the individual. The "NANDA" diagnostic classification system is used in making nursing diagnoses, planning, implementing, and evaluating care. The principles used in establishing program objectives are listed below.

- Healthcare Undergraduate Core Education Program (HUCEP)
- Higher Education National Qualifications Framework-6
- Nursing Law
- Nursing Regulation published in the Official Gazette No. 27515
- Supplementary Regulation on Amendments to the Nursing Regulation published in the Official Gazette No. 27910
- 26775 "Regulation on the Determination of Minimum Education Requirements for Medical, Nursing, Midwifery, Dental, Veterinary, Pharmaceutical and Architectural Education Programs" published in the Official Gazette No. 26775
- International Nurses Association Code of Ethics for Nurses
- Turkish Nurses Association Ethical Principles and Responsibilities Guide for Nurses



1. Has the basic knowledge, attitude and skills to provide safe and effective nursing care in the process of protecting, improving, treating and rehabilitating the health of the individual, family and society.
2. Provides nursing care in line with the nursing process, using evidence-based knowledge and critical thinking skills.
3. Uses problem solving, conflict and crisis management skills while performing nursing care practices in ordinary and extraordinary situations.
4. Collaborates with health care team members, communicates effectively, and present professional autonomy within the team.
5. Uses basic professional competencies in the fields of education and management.
6. With awareness of social responsibility, cooperates with professional organizations and non-governmental organizations and takes part in projects and events.
7. Participates in scientific research, critically evaluates scientific publications and reflects them into practice.
8. Maintains nursing care practices in accordance with laws, ethical principles, cultural values, institutional policies and quality processes.
9. With the awareness of lifelong learning, he/she continues professional and individual development and reflects this in his/her practices.
10. In order to continue her/his development, professional communication and practices, uses English at least at the "European Language Portfolio B1 General Level".
11. Uses information systems and health care technologies in nursing care practices.

# ACIBADEM MEHMET ALİ AYDINLAR UNIVERSITY MANAGEMENT

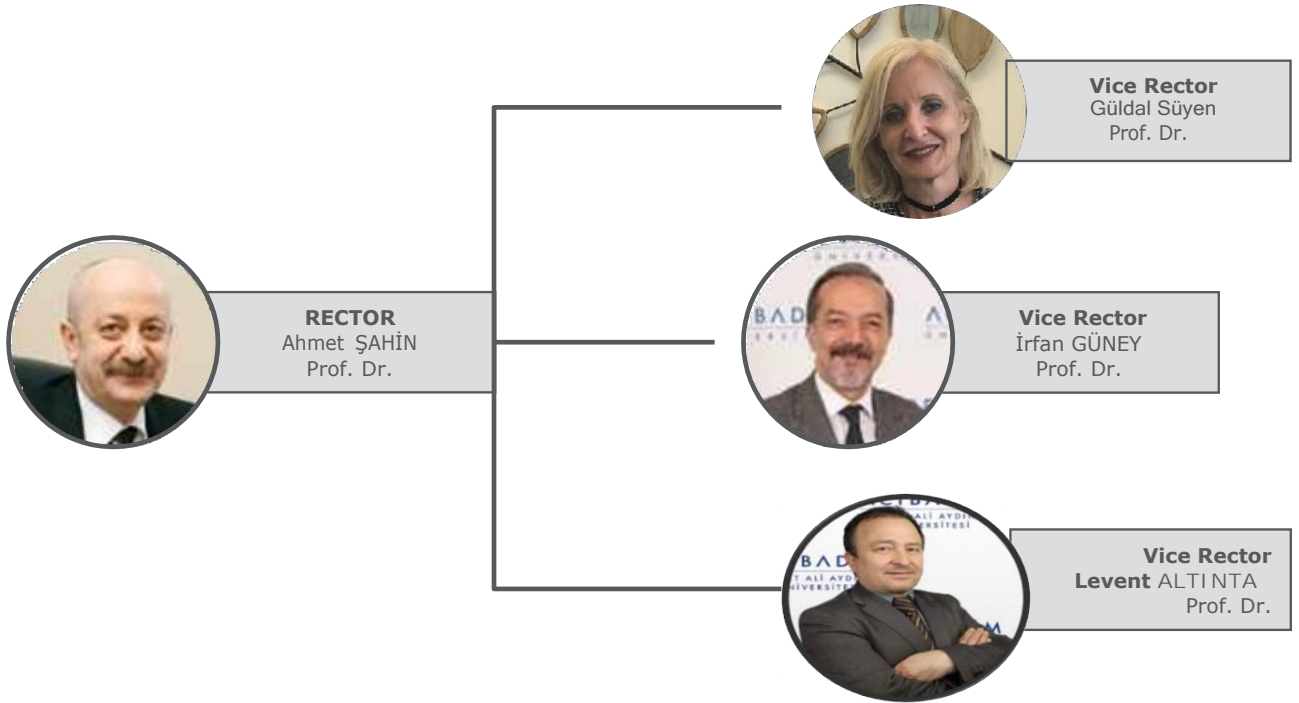

# FACULTY OF HEALTH SCIENCES MANAGEMENT



**Dean**

Prof. Murat Bař



**Vice Dean**

Assoc. Prof. Nuray Alaca



**Nutrient and Dietetics**

Head of Department  
Prof. Murat Bař



**Physiotherapy and  
Rehabilitation**

Head of Department  
Assoc. Prof. Nuray Alaca



**Nursing**

Head of Department  
Prof. Ükke Karabacak



**Health Care and  
Management**

Head of Department  
Prof. Mesut Çimen

# ACADEMIC STRUCTURE OF THE DEPARTMENT OF NURSING

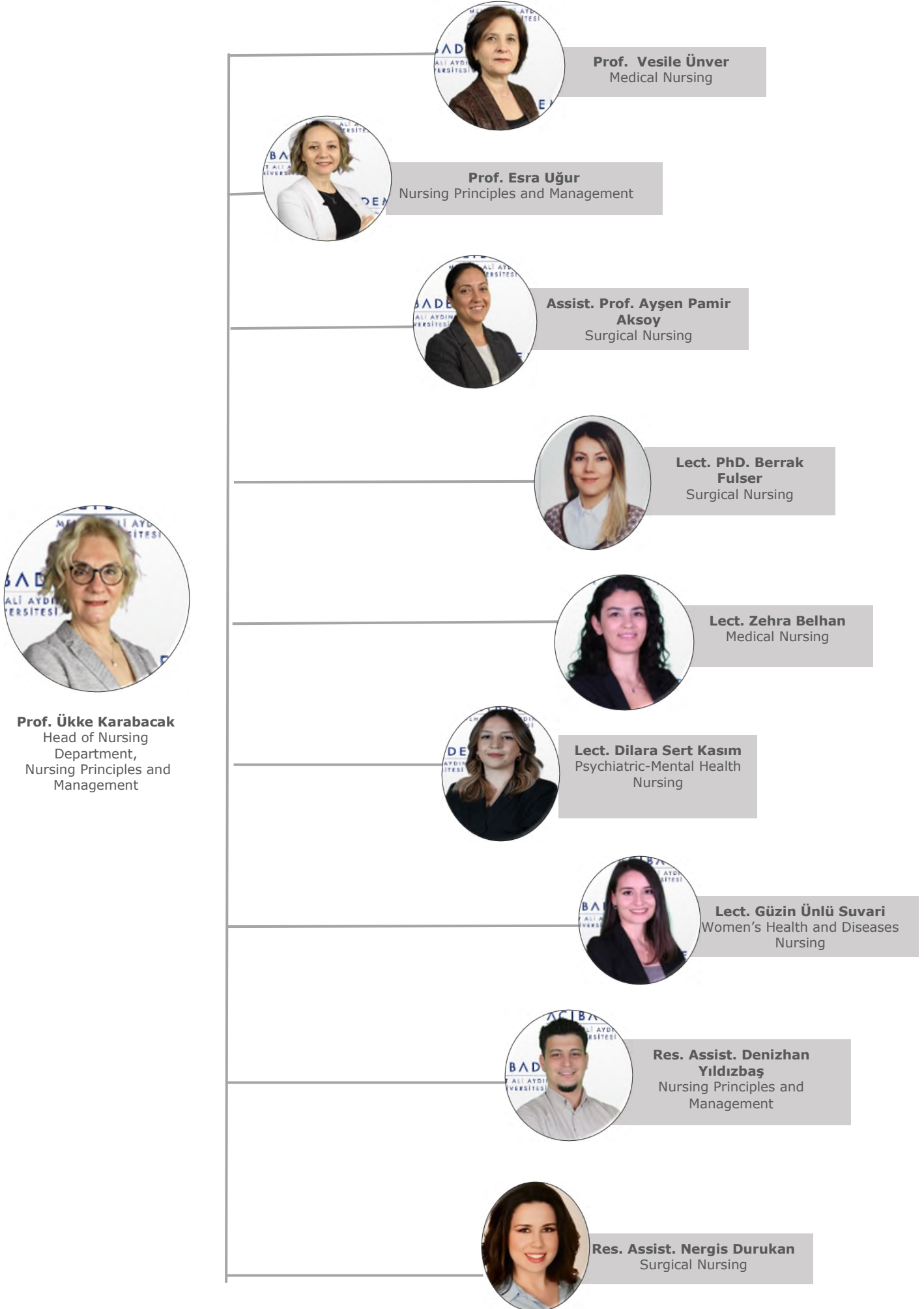

# HEMŞİRELİK BÖLÜMÜ AKADEMİK YAPISI



**Prof. Dr. Ükke Karabacak**  
Hemşirelik Bölüm Başkanı,  
Hemşirelik Esasları ve  
Yönetimi



**Prof. Dr. Fatma Yasemin Kutlu**  
Ruh Sağlığı ve Hastalıkları Hemşireliği



**Doç. Dr. Bahire Ulus**  
Halk Sağlığı Hemşireliği



**Doç. Dr. Zehra Kan Öntürk**  
Çocuk Sağlığı ve Hastalıkları  
Hemşireliği



**Dr. Öğr. Üyesi Nermin Ocaktan**  
Cerrahi Hastalıklar Hemşireliği



**Dr. Öğr. Üyesi Merve Coşkun**  
Kadın Sağlığı ve Hastalıkları Hemşireliği



**Dr. Öğr. Üyesi Azize Karahan**  
Halk Sağlığı Hemşireliği



**Dr. Öğr. Üyesi Şehriban  
Serbest**  
Hemşirelikte Eğitim



**Dr. Öğr. Üyesi Sevim  
Şen Olgay**  
Hemşirelikte Eğitim



**Dr. Öğr. Üyesi  
İrem Özel**  
Ruh Sağlığı ve  
Hastalıkları  
Hemşireliği



**Öğr. Gör. Tülay Demiray**  
Ruh Sağlığı ve Hastalıkları  
Hemşireliği



**Öğr. Gör. Dr. Hilal Yıldız Çelik**  
Hemşirelik Esasları ve Yönetimi

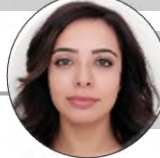

**Öğr. Gör. Dr. Esra Sezer**  
Hemşirelikte Eğitim



**Öğr. Gör. Gözde Gür**  
Halk Sağlığı Hemşireliği



**Arş. Gör. Emine Tuğba  
Yorulmaz**  
İç Hastalıkları Hemşireliği



**Arş. Gör. Semra Küçük**  
Çocuk Sağlığı ve Hastalıkları  
Hemşireliği



**Arş. Gör. İsmail Turan**  
Çocuk Sağlığı ve Hastalıkları Hemşireliği



**Arş. Gör. Ozan Acar**  
Hemşirelik Esasları ve Yönetimi

**ANNEX 2: ACIBADEM MEHMET ALI AYDINLAR UNIVERSITY**  
**FACULTY OF HEALTH SCIENCES**  
**DEPARTMENT OF NURSING**  
**BOARDS AND COMMISSIONS**

<b>Commissions / Committees</b>	<b>Assigned Faculty Member</b>	<b>Commission / Committee Chair</b>	<b>Commission / Committee Secretary</b>
<b>Board for the Integration of Nursing Education and Practice</b>	Prof. Vesile ÜNVER Prof. Esra UĞUR Prof. Yasemin KUTLU Assoc. Prof. Zehra Kan ÖNTÜRK Asist. Prof. Nermin OCAKTAN Asst. Prof. Merve COŞKUN Asst. Prof. Şehriban SERBEST Asst. Prof. Sevim ŞEN OLGAY Acıbadem Healthcare Group Nursing Services Director Acıbadem Healthcare Group Hospital Nursing Services Managers Nursing Services Training and Development Coordination Operating Room and Sterilization Units Coordinator Business Development and Project Manager	Prof. Ükke KARABACAK	Asst. Prof. Nermin OCAKTAN

**ANNEX 2: ACIBADEM MEHMET ALI AYDINLAR UNIVERSITY**  
**FACULTY OF HEALTH SCIENCES**  
**DEPARTMENT OF NURSING**  
**BOARDS AND COMMISSIONS**

<b>Sub-Working Group of the Board for the Integration of Nursing Education and Practice</b>	Prof. Ükke KARABACAK Asst. Prof. Nermin OCAKTAN Nurse Samet Hekim Nursing Services Training and Development Coordination – Gülüzar BOZKIR	Assoc. Prof. Zehra Kan ÖNTÜRK	Assoc. Prof. Zehra Kan ÖNTÜRK
---	---	----------------------------------	-------------------------------

**ANNEX 2: ACIBADEM MEHMET ALI AYDINLAR UNIVERSITY**  
**FACULTY OF HEALTH SCIENCES**  
**DEPARTMENT OF NURSING**  
**BOARDS AND COMMISSIONS**

<b>Quality and Accreditation Commission</b>	Prof. Vesile ÜNVER Prof. Esra UĞUR Prof. Yasemin KUTLU Assoc. Prof. Bahire ULUS Assoc. Prof. Zehra Kan ÖNTÜRK Asst. Prof. Nermin OCAKTAN Asst. Prof. Nuran Ayşen PAMİR AKSOY Asst. Prof. Sevim ŞEN OLGAY Asst. Prof. Şehriban SERBEST Asst. Prof. Azize KARAHAN Asst. Prof. İrem Özel Lect. PhD Esra SEZER Lect. PhD Hilal YILDIZ ÇELİK Lect. Tülay DEMİRAY Lect. PhD Berrak FULSER Lect. Gözde GÜR Lect. Zehra BELHAN Lect. Güzin ÜNLÜ  Res. Asst. Tuğba YORULMAZ Res. Asst. Denizhan YILDIZBAŞ	Prof. Ükke KARABACAK	Asst. Prof. Merve COŞKUN / Res. Asst. Semra KÜÇÜK
---	--	----------------------	--



**ANNEX 2: ACIBADEM MEHMET ALI AYDINLAR UNIVERSITY**  
**FACULTY OF HEALTH SCIENCES**  
**DEPARTMENT OF NURSING**  
**BOARDS AND COMMISSIONS**

	<p>Lect. Dilara SERT</p> <p>Res. Asst. Nergis</p> <p>DURUKAN</p> <p>Res. Assist. İsmail TURAN</p> <p>Res. Assist.Ozan ACAR</p> <p>3rd and 4th Year Student</p> <p>Representatives</p>		
--	---	--	--

**ANNEX 2: ACIBADEM MEHMET ALI AYDINLAR UNIVERSITY**  
**FACULTY OF HEALTH SCIENCES**  
**DEPARTMENT OF NURSING**  
**BOARDS AND COMMISSIONS**

<b>Strategic Planning Sub-Working Group of the Quality and Accreditation Commission</b>	Prof. Ükke KARABACAK Assoc. Prof. Zehra KAN ÖNTÜRK Asst. Prof. Azize KARAHAN Asst. Prof. Sevim ŞEN OLGAY Lect. Tülay DEMİRAY Lect. Dilara SERT	Prof. Esra UĞUR	Asist. Prof. İrem ÖZEL Res. Asst. İsmail TURAN
<b>Continuous Improvement Sub-Working Group of the Quality and Accreditation Commission</b>	Prof. Ükke KARABACAK Prof. Esra UĞUR Asist. Prof. Şehriban SERBEST Asist. Prof. Merve COŞKUN A member from the Department of Nursing boards and commissions will provide data flow.	Assoc. Prof. Zehra Kan ÖNTÜRK	Lect. Tülay DEMİRAY
<b>Recording and Documentation Sub-Working Group of the Quality and Accreditation Commission</b>	Prof. Ükke KARABACAK Secretariats of all Nursing Department boards and commissions	Asst. Prof. Nuran Ayşen PAMİR AKSOY	Res. Asst. Nergis DURUKAN

**ANNEX 2: ACIBADEM MEHMET ALI AYDINLAR UNIVERSITY**  
**FACULTY OF HEALTH SCIENCES**  
**DEPARTMENT OF NURSING**  
**BOARDS AND COMMISSIONS**

<b>Curriculum and Education Commission</b>	Prof. Ükke KARABACAK Prof. Vesile ÜNVER Prof. Esra UĞUR Prof. Yasemin KUTLU Assoc. Prof. Bahire ULUS Assoc. Prof. Zehra Kan ÖNTÜRK Asst. Prof. Nermin OCAKTAN Asst. Prof. Merve COŞKUN Asst. Prof. Azize KARAHAN Asst. Prof. Şehriban SERBEST Asst. Prof. İrem ÖZEL Lect. PhD Esra SEZER Lect. PhD Berrak FULSER Lect. Tülay DEMİRAY Lect. Güzin Ünlü SÜVARİ Lect. Zehra BELHAN Res. Assist. Tuğba YORULMAZ Res. Assist. Nergis DURUKAN Res. Assist. İsmail TURAN 3rd and 4th Year Student Representatives	Asst.Prof. Sevim ŞEN OLGAY	Lect. PhD Hilal YILDIZ ÇELİK (TR)/ Lect. Dilara SERT/ Res. Asst. Ozan ACAR (İNG)
--	---	-------------------------------	---

**ANNEX 2: ACIBADEM MEHMET ALI AYDINLAR UNIVERSITY**  
**FACULTY OF HEALTH SCIENCES**  
**DEPARTMENT OF NURSING**  
**BOARDS AND COMMISSIONS**

<b>Out-of-Program Learning Sub-Working Group of the Curriculum and Education Commission</b>	Prof. Ükke KARABACAK Prof. Esra UĞUR Assoc. Prof. Zehra KAN ÖNTÜRK Asst. Prof. Merve COŞKUN Res. Asst. Semra KÜÇÜK	Asst.Prof. Sevim ŞEN OLGAY	Lect. Gözde Gür
<b>Alumni Tracking Commission</b>	Prof. Ükke KARABACAK Asst. Prof. Nermin OCAKTAN Asst. Prof. Merve COŞKUN Asist. Prof. Azize KARAHAN Asst. Prof. İrem ÖZEL Res. Asst. Nergis DURUKAN Lect. PhD Hilal YILDIZ ÇELİK Lect. PhD Esra SEZER 3rd and 4th Year Student Representatives	Asst. Prof. Şehriban SERBEST	Res. Asst. Emine Tuğba YORULMAZ

**ANNEX 2: ACIBADEM MEHMET ALI AYDINLAR UNIVERSITY**  
**FACULTY OF HEALTH SCIENCES**  
**DEPARTMENT OF NURSING**  
**BOARDS AND COMMISSIONS**

<b>Measurement and Evaluation Commission</b>	Prof. Ükke KARABACAK Prof. Yasemin KUTLU Assoc. Prof. Zehra Kan ÖNTÜRK Asst. Prof. Azize KARAHAN Asst. Prof. Ayşen PAMİR AKSOY Asst. Prof. Sevim ŞEN OLGAY Lect. Zehra BELHAN Lect. PhD Berrak FULSER Lect. Gözde GÜR Lect. Güzin ÜNLÜ Res. Asst. Emine Tuğba YORULMAZ Res. Asst. Semra KÜÇÜK 2nd., 3rd and 4th Year Student Representatives	Prof. Vesile ÜNVER	Lect. PhD Esra SEZER (TR) Res. Asst. Denizhan YILDIZBAŞ (İNG)
--	--	--------------------	--

**ANNEX 2: ACIBADEM MEHMET ALI AYDINLAR UNIVERSITY**  
**FACULTY OF HEALTH SCIENCES**  
**DEPARTMENT OF NURSING**  
**BOARDS AND COMMISSIONS**

<b>Adaptation and Monitoring Commission</b>	Prof. Ükke KARABACAK Asst. Prof. Nermin OCAKTAN Asst. Prof. Ayşen PAMİR AKSOY Asst. Prof. İrem ÖZEL Lect. Tülay DEMİRAY Lect. Dilara SERT Res. Asst. İsmail TURAN 1st, 2nd, 3rd, and 4th Year Student Representatives	Prof. Vesile ÜNVER	Lect. PhD Berrak FULSER/ Res. Asst. Semra KÜÇÜK
<b>Social and Scientific Activities Commission</b>	Prof. Ükke KARABACAK Assoc. Prof. Bahire ULUS Lect. PhD Berrak FULSER Lect. Gözde GÜR Res. Asst. Denizhan YILDIZBAŞ Res. Asst. Nergis DURUKAN Res. Asst. Ozan ACAR 1st, 2nd, 3rd, and 4th Year Student Representatives	Asist. Prof. Nermin OCAKTAN	Lect. Güzin ÜNLÜ
<b>Web Unit</b>	Prof. Ükke KARABACAK Res. Asst. Emine Tuğba YORULMAZ	Lect. PhD Esra SEZER	Res. Asst. Nergis DURUKAN

**ANNEX 2: ACIBADEM MEHMET ALI AYDINLAR UNIVERSITY**  
**FACULTY OF HEALTH SCIENCES**  
**DEPARTMENT OF NURSING**  
**BOARDS AND COMMISSIONS**

<b>Graduation Committee</b>	All academic staff and advisors responsible for the graduating class of the Nursing Department are members of the committee.		
-----------------------------	--	--	--

# Class Advisors and Coordinators of the Nursing Department

## 1. Class Advisors



Lect. Güzin Ünlü  
Suvari

## 1. Class Coordinators



Res. Asst. Ozan Acar

## 2. Class Advisors



Prof. Dr. Vesile  
Ünver



Lect. Gözde Gür

## 2. Class Coordinators



Res. Asst. Denizhan  
Yıldızbaş

## 3. Class Advisors



Lect. Hilal Yıldız Çelik  
Ph.D.



Lect. Berrak Fulser  
Ph.D.

## 3. Class Coordinators



Res. Asst. Nergis  
Durukan

## 4. Class Advisors



Asst. Prof. Ayşen  
Pamir Aksoy



Asst. Prof. Sevim  
Şen Olgay

## 4. Class Coordinators



Asst. Prof. Nermir  
Ocaktan



Asst. Prof.  
Şehriban Serbest



Asst. Prof.  
İrem Özel



# ADMINISTRATIVE UNITS



**Eda Nur YILDIZTEPE**



**Student Affairs Team**

Name Surname	Title	Working Area
Menemşe ÖVET	Director of Student Affairs	
Lemya Elif REYHANI	Assistant Automation Specialist	All Institute/Faculty/Vocational Schools
Eda Nur YILDIZTEPE	Student Affairs Official	Faculty of Health Sciences

# LIBRARY



13.10.2025

---

## Library

The library, which is centrally located on the Kerem Aydınlar Campus, has a collection that supports the academic programmes of the university and the publications mainly consist of Medical and Health Sciences.

There are two branch libraries affiliated to the Central Library of our university, Acıbadem Atakent Training and Research Hospital Library and Acıbadem Maslak Hospital, which serve our academic staff and internship students.

The central and branch libraries have a total area of 1812,82 square metres and a seating capacity of 522 people. The library, which offers its readers a modern and comfortable working environment, is open 24/7 during the academic year. The library has a computer study room and 18 study rooms that users can reserve.

## Collection

Our library, which prioritises reader's benefits and publication quality, continues to develop its collection in order to support educational activities, academic studies and intellectual development in this direction.

**Printed Collection:** The Library has 39.146 printed books, printed periodicals, printed theses, CD-Roms, DVDs, etc. in the Central, Atakent and Maslak Libraries.

**Electronic Collection:** With 50 databases subscribed by the library, 61.107 interdisciplinary e-journals, 236.388 e-books, 2,592,727 full-text theses, 127.930 medical and surgical videos, evidence-based medicine database, bibliometric tools and indexes, newspapers can be accessed.

### **Library Trainings**

Library staff provide library training to users upon request and need. In the trainings, information is provided on the use of the library catalogue, access to library databases and searching for academic publications. In addition, author workshops for young academics and graduate students and user training for specific databases can be organised. The ACU Library Skills webinar series enables library users to improve their information literacy skills and make the most of the resources of the University Library. Sessions cover topics such as library services and facilities, using the online catalogue, accessing subscribed databases, mobile access, accessing academic publications, referencing, bibliometrics, assessment and evaluation.

### **Book Purchase Request**

All Members of Acıbadem University can make requests and suggestions regarding the purchase of new books and subscriptions for the library collection. Requests can be made by logging in to <https://katalog.acibadem.edu.tr> or by sending an e-mail to the Library e-mail address.

Library website: <https://library.acibadem.edu.tr>

Acıbadem Mehmet Ali Aydınlar University Library

Kerem Aydınlar Campus

Kayışdağı Cad. No:32 Ataşehir, 34752 İstanbul, Turkey

Tel: +90 216 500 4464

Fax: +90 216 576 50 48

e-mail: [kutuphane@acibadem.edu.tr](mailto:kutuphane@acibadem.edu.tr)

---

The ERASMUS+ Program covers projects that enable higher education institutions to provide student and staff (academic and administrative) mobility by establishing partnerships with higher education institutions in the program countries. This activity aims to improve the qualifications of higher education students and staff and to provide these people with professional development opportunities abroad. Thus, increasing the overseas education opportunities of those who continue their higher education or who have recently graduated from higher education institutions and providing them with the skills they need to transition from education to business life; for higher education personnel to obtain business practice knowledge or increase their pedagogical skills.

Acıbadem Mehmet Ali Aydınlar University has been carrying out student and staff (academic and administrative) mobility within the scope of the program since 2009. Students, faculty members/staff and administrative staff of the Faculty of Health Sciences can participate in Erasmus+ programs at another higher education institution during certain periods. Acıbadem University International Students and Academic Relations Office (IO) organizes an information meeting every year regarding the application periods and processes. Information about applications is announced on our University's website and is also announced to students and staff via e-mail.

# LABRATORY AND CLINICAL RACTICE



## CASE

The central purpose; do some academic work on simulation and modeling to develop projects, to organize courses and seminars, these programs and applications through the University's public institutions and agencies, the private sector and international organizations to contribute to the improvement of relations with it.

CASE consists of two centers - Clinical Simulation and Advanced Flat Endoscope - Robotic Surgery Training Center, which is located within the structure of Acıbadem Mehmet Ali Aydınlar University. Clinical Simulation Center A Block 4 on an area of 455.2 m<sup>2</sup>. It is located on the floor. In the center, a nursing simulation lab 1, 2 emergency room, delivery room 1, 1, intensive care, 1 operating room, medicine preparation room 1, 1 exam, 1 Skill Lab, Control Room 8, 4 ratings, rooms, patient rooms, 1 bed, and male / female peeling consists of a room. Advanced Endoscopic - Robotic Surgery Training Center CASE A Block D -1 on an area of 293.66 m<sup>2</sup>.on the floor.

The center consists of 2 skill laboratories, 2 evaluation rooms, 4 patient examination rooms, makeup room, male /female Decollete cabinets, student lobby and 2 inter-body sections. The center is accredited by the European Community under the umbrella of the European Association of Medical Professionals (UEMS), the European Network of Accredited Skill Centers (NASCE) and the Association for Simulation in Health (SSH) accreditation certificates.



## Computer and Language Laboratory



17 computers in the central library, 27 computers in the English laboratory, 143 computers in the computer laboratory, and 18 computers at various points on campus were made available to students. In addition, SPSS 22.0 and MedCalc statistical package programs are available for students and faculty to analyze and use for educational purposes. Students check the current announcements from 30 digital boards located on campus. There is one computer in the rooms of the faculty members / staff of the Nursing Department. These computers are connected to a copier device that is a printer, fax and scanner feature that the department uses in common.

2025-2026 ACADEMIC YEAR ASSOCIATE / UNDERGRADUATE ACADEMIC CALENDAR		
START DATE	END DATE	EVENTS
07.07.2025 Monday		Receiving Applications for Intra-Institutional/ Inter-Institutional /Central Transfer for the Fall Semester of the 2025-2026 Academic Year (Lateral Transfer Application/Quota/Registration Dates Calendar will be published on our University Website on the specified date)
* *Exam dates and times will be sent to acibadem.edu.tr e-mails		<b>*2025-2026</b> Academic Year Compulsory English Preparatory Program Exemption and Placement Exam for Students Placed in Departments with English Medium of Instruction According to YKS Result <b>[ACUPEP PPT 1st stage]</b> <b>* Optional English Preparatory Program Students' Placement Exam (ACUPEP PPT single stage)</b> <b>*Exam dates and times will be sent to acibadem.edu.tr e-mails after the registration process is completed.</b> <b>* Compulsory English Preparatory Program Exemption and Placement Exam of Students Placed in Departments with English Medium of Instruction According to YKS Result of 2025-2026 Academic Year [ACUPEP PPT 2nd and 3rd stage]</b>
after the registration process is completed.		<b>* *Exam dates and times will be sent to acibadem.edu.tr e-mails after the registration process is completed.</b>
* *Exam dates and times will be sent to acibadem.edu.tr e-mails after the registration process is completed.		<b>*2025-2026</b> Academic Year Compulsory English Preparatory Program Exemption and Placement Exam <b>(ACUPEP PPT)</b> for Students Placed in Departments with English Medium of Instruction According to YKS Additional Placement Result, <b>* Optional English Preparatory Program Students' Placement Exam</b> <b>* *Exam dates and times will be sent to acibadem.edu.tr e-mails after the registration process is completed.</b>
* *Exam dates and times will be sent to acibadem.edu.tr e-mails after the registration process is completed.		<b>2025-2026</b> Academic Year Exemption from English Courses and Placement Exam <b>(APPT)</b> for Students Enrolled in the Department / Programs of our University whose Language of Education is Turkish
01.09.2025 Monday	12.09.2025 Friday	Fall Semester Tuition Fee Payment Registration Renewal (Deposit of tuition fees, including School of Medicine 1st, 2nd, 3rd year students -School of Medicine students pay the tuition fee annually)
03.09.2025 Wednesday	05.09.2025 Friday	<b>ACCEPT</b> for Students Who Fail the English Preparatory Program at the End of the <b>2024-2025</b> Academic Year and Will Take the English Proficiency Exam
08.09.2025 Monday	11.09.2025 Thursday	Double Major/Minor Applications (The calendar will be announced at <a href="https://bademnet.acibadem.edu.tr/">https://bademnet.acibadem.edu.tr/</a> on the application dates)
15.09.2025 Monday	26.09.2025 Friday	Fall Semester Course Registration (including School of Medicine 1st, 2nd, 3rd year students)
15.09.2025 Monday	03.10.2025 Friday	Exemption Applications
<b>22.09.2025 Monday</b>	<b>31.12.2025 Wednesday</b>	<b>2025-2026 Academic Year Fall Semester</b>
29.09.2025 Monday	03.10.2025 Friday	Course Add-Drop Week
* *Exam dates and times will be sent to acibadem.edu.tr e-mails after the registration process is completed.		<b>* For all Department / Program Students who Newly Enrolled in the University in the 2025-2026 Academic Year</b> and whose Medium of Instruction is Turkish <b>*English Courses Exemption and Placement Exam (APPT)</b>
17.10.2025 Friday		Last Day for Registration Freeze Request (Excluding School of Medicine)
Half Day on Tuesday, October 28, 2025 and Full Day on Wednesday, October 29, 2025		October 29th, Republic Day (Official Holiday)
07.11.2025 Friday		Last Day for Resgistration Freeze Request (Medical School Students)
01.01.2026 Thursday	02.01.2026 Friday	New Year's Official Holiday and Holiday Before Fall Semester Final Exams
<b>05.01.2026 Monday</b>	<b>16.01.2026 Friday</b>	<b>2025-2026 Academic Year, Fall Final Exams</b>
05.01.2026 Monday	18.01.2026 Sunday	2025-2026 Academic Year Fall Final Exams Grade Entries
09.01.2026 Friday		2025-2026 Academic Year Spring Semester Intra-Institutional/ Inter-Institutional / Central Transfer Applications <b>* * (Lateral Transfer Application/Quota/Registration Dates Calendar will be published on our University Website on the specified date)</b>
12.01.2025 Monday	23.01.2026 Friday	Spring Semester Tuition Fee Payment (Registration Renewal)
19.01.2026 Monday	23.01.2026 Friday	Double Major/Minor Applications (The calendar will be announced at badem.net on the application dates)
<b>19.01.2026 Monday</b>	<b>30.01.2026 Friday</b>	<b>BREAK (2 WEEKS)</b>
<b>26.01.2026 Monday</b>	<b>06.02.2026 Friday</b>	<b>Spring Semester Course Registration</b>
26.01.2026 Monday	13.02.2026 Friday	Exemption Applications
26.01.2026 Monday	28.01.2026 Wednesday	2025-2026 Academic Year /Fall Semester Resit Exam Dates
29.01.2026 Thursday		Final Grade Submission Deadline for Fall Semester Resit Exams for 2025-2026 Academic Year
2025-2026 Academic Year, Fall Semester Additional Exams		
02.02.2026 Monday	05.02.2026 Thursday	Application Dates for Additional Exams for Fall Semester Graduating Students and Students Who Have Exceeded Maximum Duration
<b>02.02.2026 Monday</b>	<b>15.05.2026 Friday</b>	<b>2025 - 2026 Academic Year Spring Semester Courses</b>
09.02.2026 Monday	12.02.2026 Thursday	Additional Exam Dates for Students with Fall Semester Graduating Students and Students Who Have Exceeded Maximum Duration
09.02.2026 Monday	13.02.2026 Friday	Course Add-Drop Week
27.02.2026 Friday		Last Day for Registration Freeze Requests
23.03.2026 Monday		Last Day for Registration Freeze Requests (Medical School Students)
19 March Eid Eve Half Day, 20 March 2026 Friday, 21 March 2026 Saturday, 22 March 2026 Sunday Full Day		Ramadan Feast (Public Holiday)
23.04.2026 Thursday		April 23rd, National Sovereignty and Children's Day
01.05.2026 Friday		May 1st, Labor and Solidarity Day
18.05.2026 Monday	22.05.2026 Friday	Study Break Before Spring Semester Final Exams for 2025-2026 Academic Year (1 Week)
25.05.2026 Monday	29.05.2026 Friday	Sacrifice Feast Public Holiday
<b>01.06.2026 Monday</b>	<b>12.06.2026 Friday</b>	<b>2025-2026 Academic Year, Spring Semester End Exams</b>
01.06.2026 Monday	17.06.2026 Wednesday	Final Grade Submission Deadline for Spring Semester Final Exams
Graduation Ceremonies		<b>(To be announced by the Institute/Faculty/Vocational Schools at the end of the Semester End Exams)</b>
19.06.2026 Friday		2025-2026 Academic Year/ Spring Semester Resit Exam Program will be announced on <a href="https://bademnet.acibadem.edu.tr/">https://bademnet.acibadem.edu.tr/</a> . Academic Units
22.06.2026 Monday	24.06.2026 Wednesday	2025-2026 Academic Year /Spring Semester Resit Exam Dates
24.06.2026 Wednesday		Final Grade Submission Deadline for Spring Semester Resit Exams for 2025-2026 Academic Year
	2025-2026 Academic Year, Spring Semester Additional Exams	
29.06.2026 Monday	02.07.2026 Thursday	Application Dates for Additional Exams for Spring Semester Graduating Students and Students Who Have Exceeded Maximum Duration
06.07.2026 Monday	09.07.2026 Thursday	Additional Exam Dates for Spring Semester Graduating Students and Students Who Have Exceeded Maximum Duration
Summer School		

23.06.2026 Tuesday	25.06.2026 Thursday	Summer School Registration (Financial Registration - Final Registration for the Course)
26.06.2026 Friday		Announcement of the List of Courses and Programs to be Opened (Finalized) in Summer School (ÖİDB)
29.06.2026 Monday	14.08.2026 Friday	Summer School Courses
15.07.2026 Wednesday		July 15 Democracy and National Unity Day
17.08.2026 Monday	18.08.2026 Tuesday	Summer School Final Exams
17.08.2026 Monday	19.08.2026 Wednesday	Summer School Final Exam Grade Submission
25.08.2026 Tuesday	26.08.2026 Wednesday	Summer School Resit Exams
27.08.2026 Thursday		Summer School Resit Exam Grade Submission
		2025-2026 Academic Year, End of Summer School Additional Exams
31.08.2026 Monday	03.09.2026 Thursday	Application Dates for Additional Exams for Graduating Students After Summer School and Students Who Have Exceeded Maximum Duration
07.09.2026 Monday	10.09.2026 Thursday	Additional Exams Dates for Graduating Students After Summer School and Students Who Have Exceeded Maximum Duration



I. Semester							
Course Code	Course Name	C/E	T	L	P	LC	ECTS
NRS 111	Introduction to Health Sciences and Nursing	C	2	0	0	2	3
NRS 115	Health Assessment	C	2	4	0	4	7
NRS 105	Anatomy I	C	1	2	0	2	3
NRS 107	Physiology I	C	2	0	0	2	3
PSI 101	Introduction to Psychology	C	2	0	0	2	3
BIL 101	Introduction to Computers I	C	1	2	0	2	2
ENG 107	English for Academic Purposes I	C	2	2	0	3	2
ATA 101	Ataturk Principles and the History of Turkish Revolution-I	C	2	0	0	2	2
TUR 101	Turkish Language-I	C	2	0	0	2	2
ACU	Elective courses I	E	2	0	0	2	3
<b>Total</b>			<b>18</b>	<b>10</b>	<b>0</b>	<b>23</b>	<b>30</b>

II. Semester							
Course Code	Course Name	C/E	T	L	P	LC	ECTS
NRS 116	Basic Principles and Practices in Nursing	C	4	4	10	11	12
NRS 114	Clinical Microbiology and Infectious Diseases	C	1	2	0	2	2
NRS 110	Anatomy II	C	1	2	0	2	3
NRS 108	Physiology II	C	2	0	0	2	3
BIL 102	Introduction to Computers II	C	1	2	0	2	2
ENG 106	English for Academic Purposes II	C	2	2	0	3	2
ATA 102	Ataturk Principles and the History of Turkish Revolution-II	C	2	0	0	2	2
TUR 102	Turkish Language-I	C	2	0	0	2	2
NRSE XXX	Spring Term Nursing Elective Subject Spesific Courses	E	2	0	0	2	2
<b>Total</b>			<b>15</b>	<b>12</b>	<b>10</b>	<b>28</b>	<b>30</b>

Nursing Elective Subject Specific Courses (NRSE)	C/E	T	L	P	LC	ECTS
--	-----	---	---	---	----	------

III. Semester						
Course Code	Course Name	C/E	T	P	LC	ECTS
NRS 207	Medical Nursing	C	4	12	10	13
NRS 209	Principles and Methods in Nursing Education	C	3	2	4	5
NRS 205	Nursing Specific Pharmacology	C	2	0	2	3
NRS 241	Pathology	C	2	0	2	2
NRS 201 English For Specific Purposes I dersi kaldırıldı.						
NRSE XXX	Fall Term Nursing Elective Subject Spesific Courses (NRSE)	E	2	2	3	4
ACU XXX	Elective Courses II	E	2	0	2	3
Total			15	16	23	30
Nursing Elective Subject Specific Courses (NRSE)		C/E	T	P	LC	ECTS
NRSE 201	Human Behaviour and Communication	E	2	2	3	4
NRSE 203	Critical Thinking in Nursing	E	2	2	3	4
IV. Semester						
Course Code	Course Name	C/E	T	P	LC	ECTS
NRS 204	Surgical Nursing	C	4	12	10	13
NRS 210	Sociology of Health	C	2	0	2	2
NRS 206	Epidemiology	C	2	0	2	2
NRS 236	First and Emergency Care	C	2	0	2	2
NRS 212	Ethics in Health Sciences	C	2	2	3	5
ACU XXX	Elective courses III	E	2	0	2	3
NRSEXXX	Spring Term Nursing Elective Subject Spesific Courses (NRSE)	E	2	0	2	4
Total			16	14	23	31
Nursing Elective Subject Specific Courses (NRSE)		C/E	T	P	LC	ECTS

NRSE 202	Palliative Care	E	2	0	2	4
NRSE 204	Nursing of Elderly Health	E	2	0	2	4
NRSE 208	Nutrition in Illnesses	E	2	0	2	4
NRSE 210	Assertivity in Nursing	E	2	0	2	4
NRSE 212	Quality Management	E	2	0	2	4
NRSE 214	Sexual and Reproductive Health	E	2	0	2	4
NRSE 220	Patient and Employee Safety	E	2	0	2	4
NRSE 222	Children and Communication	E	2	0	2	4

### V. Semester

Course Code	Course Name	C/E	T	P	LC	ECTS
NRS 303	Women's Health and Diseases Nursing	C	4	12	10	13
NRS 305	Biochemistry	C	2	0	2	3
MIS 313	Research Methods	C	1	2	2	4
ACU XXX	Elective Courses IV	E	2	0	2	3
NRSEXXX	Fall Term Nursing Elective Subject Specific Courses (NRSE)	E	2	0	2	4
<b>Total</b>			<b>11</b>	<b>14</b>	<b>18</b>	<b>27</b>

Nursing Elective Subject Specific		C/E	T	P	LC	ECTS
NRSE 301	Medication Management in Nursing	E	2	0	2	4
NRSE 305	Forensic Case Recognition	E	2	0	2	4
NRSE 307	Innovation and Entrepreneurship in Nursing	E	2	0	2	4
NRSE 309	Transcultural Nursing	E	2	0	2	4
NRSE 311	Growth and Development	E	2	0	2	4
NRSE 313	Neonatal Nursing	E	2	0	2	4
NRSE 315	Leadership in Nursing	E	2	0	2	4
NRSE 317	Orthopedic Nursing	E	2	0	2	4
NRSE 319	Wound Nursing	E	2	0	2	4

VI. Semester						
Course Code	Course Name	C/E	T	P	LC	ECTS
NRS 304	Child Health and Diseases Nursing	C	4	12	10	13
NRS 306	Management in Nursing	C	3	2	4	5
NRSE XXX	Spring Term Nursing Elective Subject Specific Courses (NRSE)	E	2	2	3	5
MIS 314	Biostatistics	C	1	2	2	3
NRSEXXX	Spring Term Nursing Elective Subject Specific Courses (NRSE)	E	2	0	2	4
<b>Total</b>			<b>12</b>	<b>18</b>	<b>21</b>	<b>30</b>
Nursing Elective Subject Specific Courses (NRSE)		C/E	T	P	LC	ECTS
NRSE 206	Home Care	E	2	0	2	4
NRSE 218	Rehabilitation Nursing	E	2	0	2	4
NRSE 306	Evidence Based Nursing	E	2	2	3	5

VII. Semester						
Course Code	Course Name	C/E	T	P	LC	ECTS
NRS 401	Mental Health and Psychiatric Nursing	C	4	12	10	13
NRS 403	Public Health Nursing	C	4	12	10	13
NRS 405	Community Awareness Project	C	3	2	4	6
<b>Total</b>			<b>11</b>	<b>26</b>	<b>24</b>	<b>32</b>
VIII. Semester						
Course Code	Course Name	C/E	T	P	LC	ECTS
	<b>Elective Spesific Courses I</b>	<b>C</b>	2	16	10	20
NRS 440	Surgical Nursing		2	16	10	20
NRS 442	Women's Health and Diseases Nursing		2	16	10	20
NRS 444	Mental Health and Psychiatric Nursing		2	16	10	20
NRS 446	Principles and Methods in Nursing Education		2	16	10	20
	<b>Elective Spesific Courses II</b>	<b>C</b>	2	16	10	20
NRS 448	Medical Nursing		2	16	10	20
NRS 450	Child Health and Diseases Nursing		2	16	10	20
NRS 452	Public Health Nursing		2	16	10	20
NRS 454	Management in Nursing		2	16	10	20
<b>Total</b>			<b>4</b>	<b>32</b>	<b>20</b>	<b>40</b>

NRSE 116	Innovations in Health Care and Technology	E	2	0	0	2	2
NRSE 118	Psychodrama	E	2	0	0	2	2

**NURSING DEPARTMENT**  
**2025-2026**

*FIRST  
SEMESTER-  
SPRING-  
SCHEDULE*



T.C  
ACIBADEM UNIVERSITY  
FACULTY OF HEALTH SCIENCE  
NURSING (ENGLISH)  
I. CLASS I. SEMESTER WEEKLY LESSON SCHEDULE  
2025-2026 ACADEMIC YEAR

	MONDAY	TUESDAY	WEDNESDAY	THURSDAY	FRIDAY
8.30- 9.10					Anatomy I NRS 105 Res. Assist. Cemre Savaşan IN CLASS A 207
9.20-10.00	Introduction to Psychology PSI 101 Assoc. Prof. Gizem Köse/ Res. Assist. İlayda Temizarabacı ONLINE		English for Academic Purposes I ENG 105 Assist. Prof. Nafiye Çiğdem Aktekin THEORETICAL IN CLASS A 106-A 107	English for Academic Purposes I ENG 105 Assist. Prof. Nafiye Çiğdem Aktekin ONLINE	Anatomy I NRS 105 Res. Assist. Cemre Savaşan IN CLASS A 207
10.10-10.50	Introduction to Psychology PSI 101 Assoc. Prof. Gizem Köse/ Res. Assist. İlayda Temizarabacı ONLINE		English for Academic Purposes I ENG 105 Assist. Prof. Nafiye Çiğdem Aktekin THEORETICAL IN CLASS A 106-A 107	English for Academic Purposes I ENG 105 Assist. Prof. Nafiye Çiğdem Aktekin ONLINE	
11.00 -11.40			Introduction to Health Science and Nursing NRS 111 Prof.Esra Uğur THEORETICAL IN CLASS A 102	Physiology I NRS 107 Assist. Prof. Merve Antmen ONLINE	
11.50 -12.30	Introduction to Computers I BIL 101 Lect. Murat Kaya THEORETICAL IN CLASS C 201		Introduction to Health Science and Nursing NRS 111 Prof.Esra Uğur THEORETICAL IN CLASS A 102	Physiology I NRS 107 Assist. Prof. Merve Antmen ONLINE	Anatomy I NRS 105 Res. Assist. Cemre Savaşan LAB <b>Anatomi Laboratuvarı</b>
LUNCH BREAK					
13.30 -14.10	Health Assessment NRS 113 Prof. Esra Uğur THEORETICAL IN CLASS C 602	Health Assessment NRS 113 Prof. Esra Uğur LAB IN CLASS A 207			Turkish Language I TUR 101 ONLINE
14.20 -15.00	Health Assessment NRS 113 Prof. Esra Uğur THEORETICAL IN CLASS C 602	Health Assessment NRS 113 Prof. Esra Uğur LAB IN CLASS A 207			Turkish Language I TUR 101 ONLINE
15.10 -15.50	Introduction to Computers I BIL 101 Lect. Murat Kaya LAB IN CLASS A 104-A 105	Health Assessment NRS 113 Prof. Esra Uğur LAB IN CLASS A 207			Ataturk Principles and the History of Turkish Revolution I ATA 101 ONLINE
16.00 -16.40	Introduction to Computers I BIL 101 Lect. Murat Kaya LAB IN CLASS A 104-A 105	Health Assessment NRS 113 Prof. Esra Uğur LAB IN CLASS A 207	Elective Courses I	Elective Courses I	Ataturk Principles and the History of Turkish Revolution I ATA 101 ONLINE
16.50-17.30			Elective Courses I	Elective Courses I	



22.09.2025 MONDAY		
08:30 - 09:10	Free Hour	
09:20 - 10:00	PSI 101: Introduction to Psychology Introduction to the Course	Assoc. Prof. Gizem Köse Res. Assist İlayda Temizarabacı
10:10 - 10:50	PSI 101: Introduction to Psychology Introduction to the Course	Assoc. Prof. Gizem Köse Res. Assist İlayda Temizarabacı
11:00 - 11:40	Free Hour	
11:50 - 12:30	BIL 101: Introduction to Computers I Computers and You	Lect. Murat Kaya
12:30 - 13:30	<b>LUNCH BREAK</b>	
13:30 - 14:10	NRS 115: Health Assessment Introduction, Introduction and Importance of the Course Introduction to Health Assessment	Prof. Esra Uğur Res. Asst. Denizhan Yıldızbaş
14:20 - 15:00	NRS 115: Health Assessment Introduction, Introduction and Importance of the Course Introduction to Health Assessment	Prof. Esra Uğur Res. Asst. Denizhan Yıldızbaş
15:10 - 15:50	BIL 101: Introduction to Computers I LAB: Computers and You	Lect. Murat Kaya
16:00 - 16:40	BIL 101: Introduction to Computers I LAB: Computers and You	Lect. Murat Kaya
16:50 - 17:30	Free Hour	
23.09.2025 TUESDAY		
08:30 - 09:10	Free Hour	
09:20 - 10:00	Free Hour	
10:10 - 10:50	Free Hour	
11:00 - 11:40	Free Hour	
11:50 - 12:30	Free Hour	
12:30 - 13:30	<b>LUNCH BREAK</b>	
13:30 - 14:10	NRS 115: Health Assessment LAB: Taking a Health History Critical Thinking in Nursing	Prof. Esra Uğur Res. Asst. Denizhan Yıldızbaş
14:20 - 15:00	NRS 115: Health Assessment LAB: Taking a Health History Critical Thinking in Nursing	Prof. Esra Uğur Res. Asst. Denizhan Yıldızbaş
15:10 - 15:50	NRS 115: Health Assessment LAB: Taking a Health History Critical Thinking in Nursing	Prof. Esra Uğur Res. Asst. Denizhan Yıldızbaş
16:00 - 16:40	NRS 115: Health Assessment LAB: Taking a Health History Critical Thinking in Nursing	Prof. Esra Uğur Res. Asst. Denizhan Yıldızbaş
16:50 - 17:30	Free Hour	
24.09.2025 WEDNESDAY		
08:30 - 09:10	Free Hour	
09:20 - 10:00	ENG 105: English for Academic Purposes I	Dr. Nafiye Çiğdem Aktekin

10:10 - 10:50	ENG 105: English for Academic Purposes I	Dr. Nafiye Çiğdem Aktekin
11:00 - 11:40	NRS 111: Introduction to Health Science and Nursing University Orientation	Prof. Esra Uğur
11:50 - 12:30	NRS 111: Introduction to Health Science and Nursing University Orientation	Prof. Esra Uğur
12:30 - 13:30	LUNCH BREAK	
13:30 - 14:10	Free Hour	
14:20 - 15:00	Free Hour	
15:10 - 15:50	Free Hour	
16:00 - 16:40	Free Hour	
16:50 - 17:30	Free Hour	

25.09.2025 THURSDAY		
08:30 - 09:10	Free Hour	
09:20 - 10:00	ENG 105: English for Academic Purposes I	Dr. Nafiye Çiğdem Aktekin
10:10 - 10:50	ENG 105: English for Academic Purposes I	Dr. Nafiye Çiğdem Aktekin
11:00 - 11:40	NRS 107: Physiology I Introduction to Physiology and Homeostasis	Assist. Prof. Fatma Merve ANTMEN
11:50 - 12:30	NRS 107: Physiology I Introduction to Physiology and Homeostasis	Assist. Prof. Fatma Merve ANTMEN
12:30 - 13:30	LUNCH BREAK	
13:30 - 14:10	Free Hour	
14:20 - 15:00	Free Hour	
15:10 - 15:50	Free Hour	
16:00 - 16:40	Free Hour	
16:50 - 17:30	Free Hour	

26.09.2025 FRIDAY		
08:30 - 09:10	NRS 105: Anatomy I Introduction: Bones, joints, muscle and nerve general considerations	Prof. Dr. Alp Bayramoğlu Arş. Gör. Cemre Savaşan
09:20 - 10:00	NRS 105: Anatomy I Introduction: Bones, joints, muscle and nerve general considerations	Prof. Dr. Alp Bayramoğlu Arş. Gör. Cemre Savaşan
10:10 - 10:50	Free Hour	
11:00 - 11:40	Free Hour	
11:50 - 12:30	NRS 105: Anatomy I LAB: Introduction: Bones, joints, muscle and nerve general considerations	Prof. Dr. Alp Bayramoğlu Arş. Gör. Cemre Savaşan

12:30 - 13:30	<b>LUNCH BREAK</b>	
13:30 - 14:10	Free Hour	
14:20 - 15:00	Free Hour	
15:10 - 15:50	Free Hour	
16:00 - 16:40	Free Hour	
16:50 - 17:30	Free Hour	

29.09.2025 MONDAY		
08:30 - 09:10	Free Hour	
09:20 - 10:00	PSI 101: Introduction to Psychology Research methods in psychology	Assoc. Prof. Gizem Köse Res. Assist İlayda Temizarabacı
10:10 - 10:50	PSI 101: Introduction to Psychology Research methods in psychology	Assoc. Prof. Gizem Köse Res. Assist İlayda Temizarabacı
11:00 - 11:40	Free Hour	
11:50 - 12:30	BIL 101: Introduction to Computers I Inside the unit	Lect. Murat Kaya
12:30 - 13:30	<b>LUNCH BREAK</b>	
13:30 - 14:10	NRS 115: Health Assessment Evaluation of Health by Life Periods From childhood to old age	Prof. Esra Uğur Res. Asst. Denizhan Yıldızbaş
14:20 - 15:00	NRS 115: Health Assessment Evaluation of Health by Life Periods From childhood to old age	Prof. Esra Uğur Res. Asst. Denizhan Yıldızbaş
15:10 - 15:50	BIL 101: Introduction to Computers I LAB: Inside the unit	Lect. Murat Kaya
16:00 - 16:40	BIL 101: Introduction to Computers I LAB: Inside the unit	Lect. Murat Kaya
16:50 - 17:30	Free Hour	

30.09.2025 TUESDAY		
08:30 - 09:10	Free Hour	
09:20 - 10:00	Free Hour	
10:10 - 10:50	Free Hour	
11:00 - 11:40	Free Hour	
11:50 - 12:30	Free Hour	
12:30 - 13:30	<b>LUNCH BREAK</b>	
13:30 - 14:10	NRS 115: Health Assessment LAB: Evaluation of cultural changes and spiritual practices Physical Assessment	Prof. Esra Uğur Res. Asst. Denizhan Yıldızbaş

14:20 - 15:00	NRS 115: Health Assessment LAB: Evaluation of cultural changes and spiritual practices Physical Assessment	Prof. Esra Uğur Res. Asst. Denizhan Yıldızbaş
15:10 - 15:50	NRS 115: Health Assessment LAB: Evaluation of cultural changes and spiritual practices Physical Assessment	Prof. Esra Uğur Res. Asst. Denizhan Yıldızbaş
16:00 - 16:40	NRS 115: Health Assessment LAB: Evaluation of cultural changes and spiritual practices Physical Assessment	Prof. Esra Uğur Res. Asst. Denizhan Yıldızbaş
16:50 - 17:30	Free Hour	

01.10.2025 WEDNESDAY		
08:30 - 09:10	Free Hour	
09:20 - 10:00	ENG 105: English for Academic Purposes I	Dr. Nafiye Çiğdem Aktekin
10:10 - 10:50	ENG 105: English for Academic Purposes I	Dr. Nafiye Çiğdem Aktekin
11:00 - 11:40	NRS 111: Introduction to Health Science and Nursing Introduction and Importance of the Course Nursing as a Profession, the Power of Nursing Nursing Philosophy	Prof. Esra Uğur
11:50 - 12:30	NRS 111: Introduction to Health Science and Nursing Introduction and Importance of the Course Nursing as a Profession, the Power of Nursing Nursing Philosophy	Prof. Esra Uğur
12:30 - 13:30	<b>LUNCH BREAK</b>	
13:30 - 14:10	Free Hour	
14:20 - 15:00	Free Hour	
15:10 - 15:50	Free Hour	
16:00 - 16:40	Free Hour	
16:50 - 17:30	Free Hour	

02.10.2025 THURSDAY		
08:30 - 09:10	Free Hour	
09:20 - 10:00	ENG 105: English for Academic Purposes I	Dr. Nafiye Çiğdem Aktekin
10:10 - 10:50	ENG 105: English for Academic Purposes I	Dr. Nafiye Çiğdem Aktekin
11:00 - 11:40	NRS 107: Physiology I Excitable Tissues and Bioelectrical Potentials	Assist. Prof. Fatma Merve ANT MEN
11:50 - 12:30	NRS 107: Physiology I Excitable Tissues and Bioelectrical Potentials	Assist. Prof. Fatma Merve ANT MEN
12:30 - 13:30	<b>LUNCH BREAK</b>	
13:30 - 14:10	Free Hour	
14:20 - 15:00	Free Hour	
15:10 - 15:50	Free Hour	

16:00 - 16:40	Free Hour	
16:50 - 17:30	Free Hour	

03.10.2025 FRIDAY		
08:30 - 09:10	<b>NRS 105: Anatomy I</b> Bones and joints of upper extremity, vertebral column, ribs and sternum, joints of thoracic wall	Prof. Dr. Alp Bayramoğlu Arş. Gör. Cemre Savaşan
09:20 - 10:00	<b>NRS 105: Anatomy I</b> Bones and joints of upper extremity, vertebral column, ribs and sternum, joints of thoracic wall	Prof. Dr. Alp Bayramoğlu Arş. Gör. Cemre Savaşan
10:10 - 10:50	Free Hour	
11:00 - 11:40	Free Hour	
11:50 - 12:30	NRS 105: Anatomy I LAB: Bones and joints of upper extremity, vertebral column, ribs and sternum, joints of thoracic wall	Prof. Dr. Alp Bayramoğlu Arş. Gör. Cemre Savaşan
12:30 - 13:30	<b>LUNCH BREAK</b>	
13:30 - 14:10	Free Hour	
14:20 - 15:00	Free Hour	
15:10 - 15:50	Free Hour	
16:00 - 16:40	Free Hour	
16:50 - 17:30	Free Hour	

06.10.2025 MONDAY		
08:30 - 09:10	Free Hour	
09:20 - 10:00	PSI 101: Introduction to Psychology Sensation and perception in psychology	Assoc. Prof. Gizem Köse Res. Assist İlayda Temizarabacı
10:10 - 10:50	PSI 101: Introduction to Psychology Sensation and perception in psychology	Assoc. Prof. Gizem Köse Res. Assist İlayda Temizarabacı
11:00 - 11:40	Free Hour	
11:50 - 12:30	BIL 101: Introduction to Computers I Inside the unit	Lect. Murat Kaya
12:30 - 13:30	<b>LUNCH BREAK</b>	
13:30 - 14:10	NRS 115: Health Assessment Anthropometric Measurements -Evaluation of nutritional status -Body weight, height, waist circumference measurement, BMI Calculation	Prof. Esra Uğur Res. Asst. Denizhan Yıldızbaş
14:20 - 15:00	NRS 115: Health Assessment Anthropometric Measurements -Evaluation of nutritional status -Body weight, height, waist circumference measurement, BMI Calculation	Prof. Esra Uğur Res. Asst. Denizhan Yıldızbaş
15:10 - 15:50	BIL 101: Introduction to Computers I LAB: Inside the unit	Lect. Murat Kaya

16:00 - 16:40	BIL 101: Introduction to Computers I LAB: Inside the unit	Lect. Murat Kaya
16:50 - 17:30	Free Hour	

07.10.2025 TUESDAY		
08:30 - 09:10	Free Hour	
09:20 - 10:00	Free Hour	
10:10 - 10:50	Free Hour	
11:00 - 11:40	Free Hour	
11:50 - 12:30	Free Hour	
12:30 - 13:30	<b>LUNCH BREAK</b>	
13:30 - 14:10	NRS 115: Health Assessment LAB: Evaluation of Vital Signs - Body Temperature- Pulse- Respiration- Evaluation of Blood Pressure- Evaluation of Pain	Prof. Esra Uğur Res. Asst. Denizhan Yıldızbaş
14:20 - 15:00	NRS 115: Health Assessment LAB: Evaluation of Vital Signs - Body Temperature- Pulse- Respiration- Evaluation of Blood Pressure- Evaluation of Pain	Prof. Esra Uğur Res. Asst. Denizhan Yıldızbaş
15:10 - 15:50	NRS 115: Health Assessment LAB: Evaluation of Vital Signs - Body Temperature- Pulse- Respiration- Evaluation of Blood Pressure- Evaluation of Pain	Prof. Esra Uğur Res. Asst. Denizhan Yıldızbaş
16:00 - 16:40	NRS 115: Health Assessment LAB: Evaluation of Vital Signs - Body Temperature- Pulse- Respiration- Evaluation of Blood Pressure- Evaluation of Pain	Prof. Esra Uğur Res. Asst. Denizhan Yıldızbaş
16:50 - 17:30	Free Hour	

08.10.2025 WEDNESDAY		
08:30 - 09:10	Free Hour	
09:20 - 10:00	ENG 105: English for Academic Purposes I	Dr. Nafiye Çiğdem Aktekin
10:10 - 10:50	ENG 105: English for Academic Purposes I	Dr. Nafiye Çiğdem Aktekin
11:00 - 11:40	NRS 111: Introduction to Health Science and Nursing Historical Development of Nursing in the World and in Turkey: From Past to Present	Prof. Esra Uğur
11:50 - 12:30	NRS 111: Introduction to Health Science and Nursing Historical Development of Nursing in the World and in Turkey: From Past to Present	Prof. Esra Uğur
12:30 - 13:30	<b>LUNCH BREAK</b>	
13:30 - 14:10	Free Hour	
14:20 - 15:00	Free Hour	

15:10 - 15:50	Free Hour	
16:00 - 16:40	Free Hour	
16:50 - 17:30	Free Hour	

09.10.2025 THURSDAY		
08:30 - 09:10	Free Hour	
09:20 - 10:00	ENG 105: English for Academic Purposes I	Dr. Nafiye Çiğdem Aktekin
10:10 - 10:50	ENG 105: English for Academic Purposes I	Dr. Nafiye Çiğdem Aktekin
11:00 - 11:40	NRS 107: Physiology I Muscle Physiology and Transmission at the Neuromuscular Junction	Assist. Prof. Fatma Merve ANT MEN
11:50 - 12:30	NRS 107: Physiology I Muscle Physiology and Transmission at the Neuromuscular Junction	Assist. Prof. Fatma Merve ANT MEN
12:30 - 13:30	<b>LUNCH BREAK</b>	
13:30 - 14:10	Free Hour	
14:20 - 15:00	Free Hour	
15:10 - 15:50	Free Hour	
16:00 - 16:40	Free Hour	
16:50 - 17:30	Free Hour	

10.10.2025 FRIDAY		
08:30 - 09:10	NRS 105: Anatomy I Bones and joints of lower extremity	Prof. Dr. Alp Bayramoğlu Arş. Gör. Cemre Savaşan
09:20 - 10:00	NRS 105: Anatomy I Bones and joints of lower extremity	Prof. Dr. Alp Bayramoğlu Arş. Gör. Cemre Savaşan
10:10 - 10:50	Free Hour	
11:00 - 11:40	Free Hour	
11:50 - 12:30	NRS 105: Anatomy I LAB: Bones and joints of lower extremity	Prof. Dr. Alp Bayramoğlu Arş. Gör. Cemre Savaşan
12:30 - 13:30	<b>LUNCH BREAK</b>	
13:30 - 14:10	Free Hour	
14:20 - 15:00	Free Hour	
15:10 - 15:50	Free Hour	
16:00 - 16:40	Free Hour	
16:50 - 17:30	Free Hour	

13.10.2025 MONDAY		
08:30 - 09:10	Free Hour	
09:20 - 10:00	PSI 101: Introduction to Psychology Learning Psychology 1	Assoc. Prof. Gizem Köse Res. Assist İlayda Temizarabacı
10:10 - 10:50	PSI 101: Introduction to Psychology Learning Psychology 1	Assoc. Prof. Gizem Köse Res. Assist İlayda Temizarabacı
11:00 - 11:40	Free Hour	
11:50 - 12:30	BIL 101: Introduction to Computers I I/O Storage	Lect. Murat Kaya
12:30 - 13:30	<b>LUNCH BREAK</b>	
13:30 - 14:10	NRS 115: Health Assessment Evaluation of Systems-1 -Evaluation of hair, skin, lymphatic system and nail structure -Evaluation of the breast and axilla	Prof. Esra Uğur Res. Asst. Denizhan Yıldızbaş
14:20 - 15:00	NRS 115: Health Assessment Evaluation of Systems-1 -Evaluation of hair, skin, lymphatic system and nail structure -Evaluation of the breast and axilla	Prof. Esra Uğur Res. Asst. Denizhan Yıldızbaş
15:10 - 15:50	BIL 101: Introduction to Computers I LAB: I/O Storage	Lect. Murat Kaya
16:00 - 16:40	BIL 101: Introduction to Computers I LAB: I/O Storage	Lect. Murat Kaya
16:50 - 17:30	Free Hour	

14.10.2025 TUESDAY		
08:30 - 09:10	Free Hour	
09:20 - 10:00	Free Hour	
10:10 - 10:50	Free Hour	
11:00 - 11:40	Free Hour	
11:50 - 12:30	Free Hour	
12:30 - 13:30	<b>LUNCH BREAK</b>	
13:30 - 14:10	NRS 115: Health Assessment LAB: Taking a Health History Physical Assessment Methods -Examination positions -FM methods and tools -Body weight, height, waist circumference measurement, BMI Calculation	Prof. Esra Uğur Res. Asst. Denizhan Yıldızbaş
14:20 - 15:00	NRS 115: Health Assessment LAB: Taking a Health History Physical Assessment Methods -Examination positions -FM methods and tools -Body weight, height, waist circumference measurement, BMI Calculation	Prof. Esra Uğur Res. Asst. Denizhan Yıldızbaş
15:10 - 15:50	NRS 115: Health Assessment LAB: Taking a Health History Physical Assessment Methods -Examination positions -FM methods and tools -Body weight, height, waist circumference measurement, BMI Calculation	Prof. Esra Uğur Res. Asst. Denizhan Yıldızbaş



16:00 - 16:40	NRS 115: Health Assessment LAB: Taking a Health History Physical Assessment Methods -Examination positions -FM methods and tools -Body weight, height, waist circumference measurement, BMI Calculation	Prof. Esra Uğur Res. Asst. Denizhan Yıldızbaş
16:50 - 17:30	Free Hour	

15.10.2025 WEDNESDAY		
08:30 - 09:10	Free Hour	
09:20 - 10:00	ENG 105: English for Academic Purposes I	Dr. Nafiye Çiğdem Aktekin
10:10 - 10:50	ENG 105: English for Academic Purposes I	Dr. Nafiye Çiğdem Aktekin
11:00 - 11:40	NRS 111: Introduction to Health Science and Nursing Nursing Education and Career Planning in Turkey and in the World	Prof. Esra Uğur
11:50 - 12:30	NRS 111: Introduction to Health Science and Nursing Nursing Education and Career Planning in Turkey and in the World	Prof. Esra Uğur
12:30 - 13:30	<b>LUNCH BREAK</b>	
13:30 - 14:10	Free Hour	
14:20 - 15:00	Free Hour	
15:10 - 15:50	Free Hour	
16:00 - 16:40	Free Hour	
16:50 - 17:30	Free Hour	

16.10.2025 THURSDAY		
08:30 - 09:10	Free Hour	
09:20 - 10:00	ENG 105: English for Academic Purposes I	Dr. Nafiye Çiğdem Aktekin
10:10 - 10:50	ENG 105: English for Academic Purposes I	Dr. Nafiye Çiğdem Aktekin
11:00 - 11:40	NRS 107: Physiology I Nervous System - 1	Assist. Prof. Fatma Merve ANT MEN
11:50 - 12:30	NRS 107: Physiology I Nervous System - 1	Assist. Prof. Fatma Merve ANT MEN
12:30 - 13:30	<b>LUNCH BREAK</b>	
13:30 - 14:10	Free Hour	
14:20 - 15:00	Free Hour	
15:10 - 15:50	Free Hour	
16:00 - 16:40	Free Hour	
16:50 - 17:30	Free Hour	

17.10.2025 FRIDAY		
08:30 - 09:10	NRS 105: Anatomy I Cranium	Prof. Dr. Alp Bayramoğlu Arş. Gör. Cemre Savaşan
09:20 - 10:00	NRS 105: Anatomy I Cranium	Prof. Dr. Alp Bayramoğlu Arş. Gör. Cemre Savaşan
10:10 - 10:50	Free Hour	
11:00 - 11:40	Free Hour	
11:50 - 12:30	NRS 105: Anatomy I LAB: Cranium	Prof. Dr. Alp Bayramoğlu Arş. Gör. Cemre Savaşan
12:30 - 13:30	<b>LUNCH BREAK</b>	
13:30 - 14:10	Free Hour	
14:20 - 15:00	Free Hour	
15:10 - 15:50	Free Hour	
16:00 - 16:40	Free Hour	
16:50 - 17:30	Free Hour	

20.10.2025 MONDAY		
08:30 - 09:10	Free Hour	
09:20 - 10:00	PSI 101: Introduction to Psychology Learning Psychology 2	Assoc. Prof. Gizem Köse Res. Assist İlayda Temizarabacı
10:10 - 10:50	PSI 101: Introduction to Psychology Learning Psychology 2	Assoc. Prof. Gizem Köse Res. Assist İlayda Temizarabacı
11:00 - 11:40	Free Hour	
11:50 - 12:30	BIL 101: Introduction to Computers I I/O Storage	Lect. Murat Kaya
12:30 - 13:30	<b>LUNCH BREAK</b>	
13:30 - 14:10	NRS 115: Health Assessment Evaluation of Systems-2 -Evaluation of the head, neck, throat, sinuses and eyes	Prof. Esra Uğur Res. Asst. Denizhan Yıldızbaş
14:20 - 15:00	NRS 115: Health Assessment Evaluation of Systems-2 -Evaluation of the head, neck, throat, sinuses and eyes	Prof. Esra Uğur Res. Asst. Denizhan Yıldızbaş
15:10 - 15:50	BIL 101: Introduction to Computers I LAB: I/O Storage	Lect. Murat Kaya
16:00 - 16:40	BIL 101: Introduction to Computers I LAB: I/O Storage	Lect. Murat Kaya
16:50 - 17:30	Free Hour	

21.10.2025 TUESDAY		
08:30 - 09:10	Free Hour	

09:20 - 10:00	Free Hour	
10:10 - 10:50	Free Hour	
11:00 - 11:40	Free Hour	
11:50 - 12:30	Free Hour	
12:30 - 13:30	<b>LUNCH BREAK</b>	
13:30 - 14:10	NRS 115: Health Assessment LAB: Evaluation of Vital Signs - Body Temperature -Pulse - Respiration - Assessment of Blood Pressure - Assessment of pain	Prof. Esra Uğur Res. Asst. Denizhan Yıldızbaş
14:20 - 15:00	NRS 115: Health Assessment LAB: Evaluation of Vital Signs - Body Temperature -Pulse - Respiration - Assessment of Blood Pressure - Assessment of pain	Prof. Esra Uğur Res. Asst. Denizhan Yıldızbaş
15:10 - 15:50	NRS 115: Health Assessment LAB: Evaluation of Vital Signs - Body Temperature -Pulse - Respiration - Assessment of Blood Pressure - Assessment of pain	Prof. Esra Uğur Res. Asst. Denizhan Yıldızbaş
16:00 - 16:40	NRS 115: Health Assessment LAB: Evaluation of Vital Signs - Body Temperature -Pulse - Respiration - Assessment of Blood Pressure - Assessment of pain	Prof. Esra Uğur Res. Asst. Denizhan Yıldızbaş
16:50 - 17:30	Free Hour	

22.10.2025 WEDNESDAY		
08:30 - 09:10	Free Hour	
09:20 - 10:00	ENG 105: English for Academic Purposes I	Dr. Nafiye Çiğdem Aktekin
10:10 - 10:50	ENG 105: English for Academic Purposes I	Dr. Nafiye Çiğdem Aktekin
11:00 - 11:40	NRS 111: Introduction to Health Science and Nursing Nursing Education and Career Planning in Turkey and in the World	Prof. Esra Uğur
11:50 - 12:30	NRS 111: Introduction to Health Science and Nursing Nursing Education and Career Planning in Turkey and in the World	Prof. Esra Uğur
12:30 - 13:30	<b>LUNCH BREAK</b>	
13:30 - 14:10	Free Hour	
14:20 - 15:00	Free Hour	
15:10 - 15:50	Free Hour	
16:00 - 16:40	Free Hour	
16:50 - 17:30	Free Hour	

23.10.2025 THURSDAY
---------------------

08:30 - 09:10	Free Hour	
09:20 - 10:00	ENG 105: English for Academic Purposes I	Dr. Nafiye Çiğdem Aktekin
10:10 - 10:50	ENG 105: English for Academic Purposes I	Dr. Nafiye Çiğdem Aktekin
11:00 - 11:40	NRS 107: Physiology I Nervous System - 2	Assist. Prof. Fatma Merve ANT MEN
11:50 - 12:30	NRS 107: Physiology I Nervous System - 2	Assist. Prof. Fatma Merve ANT MEN
12:30 - 13:30	<b>LUNCH BREAK</b>	
13:30 - 14:10	Free Hour	
14:20 - 15:00	Free Hour	
15:10 - 15:50	Free Hour	
16:00 - 16:40	Free Hour	
16:50 - 17:30	Free Hour	

24.10.2025 FRIDAY		
08:30 - 09:10	NRS 105: Anatomy I Superficial back and upper extremity muscles, vessels and nerves of upper extremity, brachial plexus	Prof. Dr. Alp Bayramoğlu Arş. Gör. Cemre Savaşan
09:20 - 10:00	NRS 105: Anatomy I Superficial back and upper extremity muscles, vessels and nerves of upper extremity, brachial plexus	Prof. Dr. Alp Bayramoğlu Arş. Gör. Cemre Savaşan
10:10 - 10:50	Free Hour	
11:00 - 11:40	Free Hour	
11:50 - 12:30	NRS 105: Anatomy I LAB: Superficial back and upper extremity muscles, vessels and nerves of upper extremity, brachial plexus	Prof. Dr. Alp Bayramoğlu Arş. Gör. Cemre Savaşan
12:30 - 13:30	<b>LUNCH BREAK</b>	
13:30 - 14:10	Free Hour	
14:20 - 15:00	Free Hour	
15:10 - 15:50	Free Hour	
16:00 - 16:40	Free Hour	
16:50 - 17:30	Free Hour	

27.10.2025 MONDAY		
08:30 - 09:10	Free Hour	
09:20 - 10:00	PSI 101: Introduction to Psychology Cognition: Thinking and Problem Solving	Assoc. Prof. Gizem Köse Res. Assist İlayda Temizarabacı

10:10 - 10:50	PSI 101: Introduction to Psychology Cognition: Thinking and Problem Solving	Assoc. Prof. Gizem Köse Res. Assist İlayda Temizarabacı
11:00 - 11:40	Free Hour	
11:50 - 12:30	BIL 101: Introduction to Computers I System Software	Lect. Murat Kaya
12:30 - 13:30	<b>LUNCH BREAK</b>	
13:30 - 14:10	NRS 115: Health Assessment Evaluation of Systems-3 - Evaluation of the respiratory system	Prof. Esra Uğur Res. Asst. Denizhan Yıldızbaş
14:20 - 15:00	NRS 115: Health Assessment Evaluation of Systems-3 - Evaluation of the respiratory system	Prof. Esra Uğur Res. Asst. Denizhan Yıldızbaş
15:10 - 15:50	BIL 101: Introduction to Computers I LAB: System Software	Lect. Murat Kaya
16:00 - 16:40	BIL 101: Introduction to Computers I LAB: System Software	Lect. Murat Kaya
16:50 - 17:30	Free Hour	

28.10.2025 TUESDAY		
08:30 - 09:10	Free Hour	
09:20 - 10:00	Free Hour	
10:10 - 10:50	Free Hour	
11:00 - 11:40	Free Hour	
11:50 - 12:30	Free Hour	
12:30 - 13:30	<b>PUBLIC HOLIDAY</b>	
13:30 - 14:10		
14:20 - 15:00		
15:10 - 15:50		
16:00 - 16:40		
16:50 - 17:30		

29.10.2025 WEDNESDAY		
08:30 - 09:10		
09:20 - 10:00		
10:10 - 10:50		
11:00 - 11:40		
11:50 - 12:30		

12:30 - 13:30	<b>PUBLIC HOLIDAY</b>	
13:30 - 14:10		
14:20 - 15:00		
15:10 - 15:50		
16:00 - 16:40		
16:50 - 17:30		

30.10.2025 THURSDAY		
08:30 - 09:10	Free Hour	
09:20 - 10:00	ENG 105: English for Academic Purposes I	Dr. Nafiye Çiğdem Aktekin
10:10 - 10:50	ENG 105: English for Academic Purposes I	Dr. Nafiye Çiğdem Aktekin
11:00 - 11:40	NRS 107: Physiology I Physiology of Senses	Assist. Prof. Fatma Merve ANTMEN
11:50 - 12:30	NRS 107: Physiology I Physiology of Senses	Assist. Prof. Fatma Merve ANTMEN
12:30 - 13:30	<b>LUNCH BREAK</b>	
13:30 - 14:10	Free Hour	
14:20 - 15:00	Free Hour	
15:10 - 15:50	Free Hour	
16:00 - 16:40	Free Hour	
16:50 - 17:30	Free Hour	

31.10.2025 FRIDAY		
08:30 - 09:10	<b>NRS 105: Anatomy I</b> Lower extremity muscles, vessels and nerves of lower extremity, lumbosacral plexus	Prof. Dr. Alp Bayramoğlu Arş. Gör. Cemre Savaşan
09:20 - 10:00	<b>NRS 105: Anatomy I</b> Lower extremity muscles, vessels and nerves of lower extremity, lumbosacral plexus	Prof. Dr. Alp Bayramoğlu Arş. Gör. Cemre Savaşan
10:10 - 10:50	Free Hour	
11:00 - 11:40	Free Hour	
11:50 - 12:30	<b>NRS 105: Anatomy I</b> LAB: Lower extremity muscles, vessels and nerves of lower extremity, lumbosacral plexus	Prof. Dr. Alp Bayramoğlu Arş. Gör. Cemre Savaşan
12:30 - 13:30	<b>LUNCH BREAK</b>	
13:30 - 14:10	Free Hour	
14:20 - 15:00	Free Hour	

15:10 - 15:50	Free Hour	
16:00 - 16:40	Free Hour	
16:50 - 17:30	Free Hour	

03.11.2025 MONDAY		
08:30 - 09:10	Free Hour	
09:20 - 10:00	<b>PSI 101: Introduction to Psychology</b> Lifetime Development : Cognitive, Sensory	Assoc. Prof. Gizem Köse Res. Assist İlayda Temizarabacı
10:10 - 10:50	<b>PSI 101: Introduction to Psychology</b> Lifetime Development : Cognitive, Sensory	Assoc. Prof. Gizem Köse Res. Assist İlayda Temizarabacı
11:00 - 11:40	Free Hour	
11:50 - 12:30	<b>BIL 101: Introduction to Computers I</b> System Software	Lect. Murat Kaya
12:30 - 13:30	<b>LUNCH BREAK</b>	
13:30 - 14:10	<b>NRS 115: Health Assessment</b> Midterm Exam	Prof. Esra Uğur Res. Asst. Denizhan Yıldızbaş
14:20 - 15:00	<b>NRS 115: Health Assessment</b> Midterm Exam	Prof. Esra Uğur Res. Asst. Denizhan Yıldızbaş
15:10 - 15:50	<b>BIL 101: Introduction to Computers I</b> LAB: System Software	Lect. Murat Kaya
16:00 - 16:40	<b>BIL 101: Introduction to Computers I</b> LAB: System Software	Lect. Murat Kaya
16:50 - 17:30	Free Hour	

04.11.2025 TUESDAY		
08:30 - 09:10	Free Hour	
09:20 - 10:00	Free Hour	
10:10 - 10:50	Free Hour	
11:00 - 11:40	Free Hour	
11:50 - 12:30	Free Hour	
12:30 - 13:30	<b>LUNCH BREAK</b>	
13:30 - 14:10	<b>NRS 115: Health Assessment</b> LAB: Evaluation of Systems-1 -Evaluation of hair, skin, lymphatic system and nail structure -Evaluation of the head, neck, throat, sinuses and eyes	Prof. Esra Uğur Res. Asst. Denizhan Yıldızbaş
14:20 - 15:00	<b>NRS 115: Health Assessment</b> LAB: Evaluation of Systems-1 -Evaluation of hair, skin, lymphatic system and nail structure -Evaluation of the head, neck, throat, sinuses and eyes	Prof. Esra Uğur Res. Asst. Denizhan Yıldızbaş
15:10 - 15:50	<b>NRS 115: Health Assessment</b> LAB: Evaluation of Systems-1 -Evaluation of hair, skin, lymphatic system and nail structure -Evaluation of the head, neck, throat, sinuses and eyes	Prof. Esra Uğur Res. Asst. Denizhan Yıldızbaş

16:00 - 16:40	<b>NRS 115: Health Assessment</b> LAB: Evaluation of Systems-1 -Evaluation of hair, skin, lymphatic system and nail structure -Evaluation of the head, neck, throat, sinuses and eyes	Prof. Esra Uğur Res. Asst. Denizhan Yıldızbaş
16:50 - 17:30	Free Hour	

05.11.2025 WEDNESDAY		
08:30 - 09:10	Free Hour	
09:20 - 10:00	<b>ENG 105: English for Academic Purposes I</b>	Dr. Nafiye Çiğdem Aktekin
10:10 - 10:50	<b>ENG 105: English for Academic Purposes I</b>	Dr. Nafiye Çiğdem Aktekin
11:00 - 11:40	<b>NRS 111: Introduction to Health Science and Nursing</b> MIDTERM	Prof. Esra Uğur
11:50 - 12:30	<b>NRS 111: Introduction to Health Science and Nursing</b> MIDTERM	Prof. Esra Uğur
12:30 - 13:30	<b>LUNCH BREAK</b>	
13:30 - 14:10	Free Hour	
14:20 - 15:00	Free Hour	
15:10 - 15:50	Free Hour	
16:00 - 16:40	Free Hour	
16:50 - 17:30	Free Hour	

06.11.2025 THURSDAY		
08:30 - 09:10	Free Hour	
09:20 - 10:00	<b>ENG 105: English for Academic Purposes I</b>	Dr. Nafiye Çiğdem Aktekin
10:10 - 10:50	<b>ENG 105: English for Academic Purposes I</b>	Dr. Nafiye Çiğdem Aktekin
11:00 - 11:40	<b>NRS 107: Physiology I</b> General Revision	Assist. Prof. Fatma Merve ANTMEN
11:50 - 12:30	<b>NRS 107: Physiology I</b> General Revision	Assist. Prof. Fatma Merve ANTMEN
12:30 - 13:30	<b>LUNCH BREAK</b>	
13:30 - 14:10	Free Hour	
14:20 - 15:00	Free Hour	
15:10 - 15:50	Free Hour	
16:00 - 16:40	Free Hour	
16:50 - 17:30	Free Hour	

07.11.2025 FRIDAY		
-------------------	--	--



08:30 - 09:10	<b>NRS 105: Anatomy I</b> MIDTERM EXAM	Prof. Dr. Alp Bayramoğlu Arş. Gör. Cemre Savaşan
09:20 - 10:00	<b>NRS 105: Anatomy I</b> MIDTERM EXAM	Prof. Dr. Alp Bayramoğlu Arş. Gör. Cemre Savaşan
10:10 - 10:50	Free Hour	
11:00 - 11:40	Free Hour	
11:50 - 12:30	<b>NRS 105: Anatomy I</b> LAB: MIDTERM EXAM	Prof. Dr. Alp Bayramoğlu Arş. Gör. Cemre Savaşan
12:30 - 13:30	<b>LUNCH BREAK</b>	
13:30 - 14:10	Free Hour	
14:20 - 15:00	Free Hour	
15:10 - 15:50	Free Hour	
16:00 - 16:40	Free Hour	
16:50 - 17:30	Free Hour	

10.11.2025 MONDAY		
08:30 - 09:10	Free Hour	
09:20 - 10:00	<b>PSI 101: Introduction to Psychology</b> MIDTERM EXAMS	Assoc. Prof. Gizem Köse Res. Assist İlayda Temizarabacı
10:10 - 10:50	<b>PSI 101: Introduction to Psychology</b> MIDTERM EXAMS	Assoc. Prof. Gizem Köse Res. Assist İlayda Temizarabacı
11:00 - 11:40	Free Hour	
11:50 - 12:30	<b>BIL 101: Introduction to Computers I</b> MIDTERM EXAMS	Lect. Murat Kaya
12:30 - 13:30	<b>LUNCH BREAK</b>	
13:30 - 14:10	<b>NRS 115: Health Assessment</b> Evaluation of Systems-4 - Evaluation of the circulatory system	Prof. Esra Uğur Res. Asst. Denizhan Yıldızbaş
14:20 - 15:00	<b>NRS 115: Health Assessment</b> Evaluation of Systems-4 - Evaluation of the circulatory system	Prof. Esra Uğur Res. Asst. Denizhan Yıldızbaş
15:10 - 15:50	<b>BIL 101: Introduction to Computers I</b> MIDTERM EXAMS	Lect. Murat Kaya
16:00 - 16:40	<b>BIL 101: Introduction to Computers I</b> MIDTERM EXAMS	Lect. Murat Kaya
16:50 - 17:30	Free Hour	

11.11.2025 TUESDAY		
08:30 - 09:10	Free Hour	
09:20 - 10:00	Free Hour	
10:10 - 10:50	Free Hour	

11:00 - 11:40	Free Hour	
11:50 - 12:30	Free Hour	
12:30 - 13:30	<b>LUNCH BREAK</b>	
13:30 - 14:10	<b>NRS 115: Health Assessment</b> LAB: Evaluation of Systems - Evaluation of the respiratory system -Evaluation of the circulatory system	Prof. Esra Uğur Res. Asst. Denizhan Yıldızbaş
14:20 - 15:00	<b>NRS 115: Health Assessment</b> LAB: Evaluation of Systems - Evaluation of the respiratory system -Evaluation of the circulatory system	Prof. Esra Uğur Res. Asst. Denizhan Yıldızbaş
15:10 - 15:50	<b>NRS 115: Health Assessment</b> LAB: Evaluation of Systems - Evaluation of the respiratory system -Evaluation of the circulatory system	Prof. Esra Uğur Res. Asst. Denizhan Yıldızbaş
16:00 - 16:40	<b>NRS 115: Health Assessment</b> LAB: Evaluation of Systems - Evaluation of the respiratory system -Evaluation of the circulatory system	Prof. Esra Uğur Res. Asst. Denizhan Yıldızbaş
16:50 - 17:30	Free Hour	

12.11.2025 WEDNESDAY		
08:30 - 09:10	Free Hour	
09:20 - 10:00	<b>ENG 105: English for Academic Purposes I</b>	Dr. Nafiye Çiğdem Aktekin
10:10 - 10:50	<b>ENG 105: English for Academic Purposes I</b>	Dr. Nafiye Çiğdem Aktekin
11:00 - 11:40	<b>NRS 111: Introduction to Health Science and Nursing</b> Basic Concepts-1 Human-Environment Concept	Prof. Esra Uğur
11:50 - 12:30	<b>NRS 111: Introduction to Health Science and Nursing</b> Basic Concepts-1 Human-Environment Concept	Prof. Esra Uğur
12:30 - 13:30	<b>LUNCH BREAK</b>	
13:30 - 14:10	Free Hour	
14:20 - 15:00	Free Hour	
15:10 - 15:50	Free Hour	
16:00 - 16:40	Free Hour	
16:50 - 17:30	Free Hour	

13.11.2025 THURSDAY		
08:30 - 09:10	Free Hour	
09:20 - 10:00	<b>ENG 105: English for Academic Purposes I</b>	Dr. Nafiye Çiğdem Aktekin
10:10 - 10:50	<b>ENG 105: English for Academic Purposes I</b>	Dr. Nafiye Çiğdem Aktekin
11:00 - 11:40	<b>NRS 107: Physiology I</b> MIDTERM EXAM	Assist. Prof. Fatma Merve ANT MEN
11:50 - 12:30	<b>NRS 107: Physiology I</b> MIDTERM EXAM	Assist. Prof. Fatma Merve ANT MEN

12:30 - 13:30	<b>LUNCH BREAK</b>	
13:30 - 14:10	Free Hour	
14:20 - 15:00	Free Hour	
15:10 - 15:50	Free Hour	
16:00 - 16:40	Free Hour	
16:50 - 17:30	Free Hour	

14.11.2025 FRIDAY		
08:30 - 09:10	<b>NRS 105: Anatomy I</b> Anterior abdominal wall topography, muscles and fascias, inguinal canal, Muscles of posterior abdominal wall, deep back muscles, muscles of thoracic wall, intercostal nerves and vessels	Prof. Dr. Alp Bayramoğlu Arş. Gör. Cemre Savaşan
09:20 - 10:00	<b>NRS 105: Anatomy I</b> Anterior abdominal wall topography, muscles and fascias, inguinal canal, Muscles of posterior abdominal wall, deep back muscles, muscles of thoracic wall, intercostal nerves and vessels	Prof. Dr. Alp Bayramoğlu Arş. Gör. Cemre Savaşan
10:10 - 10:50	Free Hour	
11:00 - 11:40	Free Hour	
11:50 - 12:30	<b>NRS 105: Anatomy I</b> LAB: Anterior abdominal wall topography, muscles and fascias, inguinal canal, Muscles of posterior abdominal wall, deep back muscles, muscles of thoracic wall, intercostal nerves and vessels	Prof. Dr. Alp Bayramoğlu Arş. Gör. Cemre Savaşan
12:30 - 13:30	<b>LUNCH BREAK</b>	
13:30 - 14:10	Free Hour	
14:20 - 15:00	Free Hour	
15:10 - 15:50	Free Hour	
16:00 - 16:40	Free Hour	
16:50 - 17:30	Free Hour	

17.11.2025 MONDAY		
08:30 - 09:10	Free Hour	
09:20 - 10:00	<b>PSI 101: Introduction to Psychology</b> Lifelong Development: Psychosocial, physical development	Assoc. Prof. Gizem Köse Res. Assist İlayda Temizarabacı
10:10 - 10:50	<b>PSI 101: Introduction to Psychology</b> Lifelong Development: Psychosocial, physical development	Assoc. Prof. Gizem Köse Res. Assist İlayda Temizarabacı
11:00 - 11:40	Free Hour	

11:50 - 12:30	<b>BIL 101: Introduction to Computers I</b> App Software	Lect. Murat Kaya
12:30 - 13:30	<b>LUNCH BREAK</b>	
13:30 - 14:10	<b>NRS 115: Health Assessment</b> Evaluation of Systems-5 -Evaluation of the abdomen	Prof. Esra Uğur Res. Asst. Denizhan Yıldızbaş
14:20 - 15:00	<b>NRS 115: Health Assessment</b> Evaluation of Systems-5 -Evaluation of the abdomen	Prof. Esra Uğur Res. Asst. Denizhan Yıldızbaş
15:10 - 15:50	<b>BIL 101: Introduction to Computers I</b> LAB: App Software	Lect. Murat Kaya
16:00 - 16:40	<b>BIL 101: Introduction to Computers I</b> LAB: App Software	Lect. Murat Kaya
16:50 - 17:30	Free Hour	

18.11.2025 TUESDAY		
08:30 - 09:10	Free Hour	
09:20 - 10:00	Free Hour	
10:10 - 10:50	Free Hour	
11:00 - 11:40	Free Hour	
11:50 - 12:30	Free Hour	
12:30 - 13:30	<b>LUNCH BREAK</b>	
13:30 - 14:10	<b>NRS 115: Health Assessment</b> LAB: Evaluation of Systems - Evaluation of the abdomen - Evaluation of the circulatory system	Prof. Esra Uğur Res. Asst. Denizhan Yıldızbaş
14:20 - 15:00	<b>NRS 115: Health Assessment</b> LAB: Evaluation of Systems - Evaluation of the abdomen - Evaluation of the circulatory system	Prof. Esra Uğur Res. Asst. Denizhan Yıldızbaş
15:10 - 15:50	<b>NRS 115: Health Assessment</b> LAB: Evaluation of Systems - Evaluation of the abdomen - Evaluation of the circulatory system	Prof. Esra Uğur Res. Asst. Denizhan Yıldızbaş
16:00 - 16:40	<b>NRS 115: Health Assessment</b> LAB: Evaluation of Systems - Evaluation of the abdomen - Evaluation of the circulatory system	Prof. Esra Uğur Res. Asst. Denizhan Yıldızbaş
16:50 - 17:30	Free Hour	

19.11.2025 WEDNESDAY		
08:30 - 09:10	Free Hour	
09:20 - 10:00	<b>ENG 105: English for Academic Purposes I</b>	Dr. Nafiye Çiğdem Aktekin
10:10 - 10:50	<b>ENG 105: English for Academic Purposes I</b>	Dr. Nafiye Çiğdem Aktekin
11:00 - 11:40	<b>NRS 111: Introduction to Health Science and Nursing</b> Basic Concepts-2 Health/Illness Concept	Prof. Esra Uğur
11:50 - 12:30	<b>NRS 111: Introduction to Health Science and Nursing</b> Basic Concepts-2 Health/Illness Concept	Prof. Esra Uğur
12:30 - 13:30	<b>LUNCH BREAK</b>	

13:30 - 14:10	Free Hour	
14:20 - 15:00	Free Hour	
15:10 - 15:50	Free Hour	
16:00 - 16:40	Free Hour	
16:50 - 17:30	Free Hour	

20.11.2025 THURSDAY		
08:30 - 09:10	Free Hour	
09:20 - 10:00	<b>ENG 105: English for Academic Purposes I</b>	Dr. Nafiye Çiğdem Aktekin
10:10 - 10:50	<b>ENG 105: English for Academic Purposes I</b>	Dr. Nafiye Çiğdem Aktekin
11:00 - 11:40	<b>NRS 107: Physiology I</b> Physiology of the Heart and Circulatory System -1	Assist. Prof. Fatma Merve ANTME
11:50 - 12:30	<b>NRS 107: Physiology I</b> Physiology of the Heart and Circulatory System -1	Assist. Prof. Fatma Merve ANTME
12:30 - 13:30	<b>LUNCH BREAK</b>	
13:30 - 14:10	Free Hour	
14:20 - 15:00	Free Hour	
15:10 - 15:50	Free Hour	
16:00 - 16:40	Free Hour	
16:50 - 17:30	Free Hour	

21.11.2025 FRIDAY		
08:30 - 09:10	<b>NRS 105: Anatomy I</b> Neck muscles, mimic muscles, muscles of mastication, face vessels and nerves, cervical plexus	Prof. Dr. Alp Bayramoğlu Arş. Gör. Cemre Savaşan
09:20 - 10:00	<b>NRS 105: Anatomy I</b> Neck muscles, mimic muscles, muscles of mastication, face vessels and nerves, cervical plexus	Prof. Dr. Alp Bayramoğlu Arş. Gör. Cemre Savaşan
10:10 - 10:50	Free Hour	
11:00 - 11:40	Free Hour	
11:50 - 12:30	<b>NRS 105: Anatomy I</b> LAB: Neck muscles, mimic muscles, muscles of mastication, face vessels and nerves, cervical plexus	Prof. Dr. Alp Bayramoğlu Arş. Gör. Cemre Savaşan
12:30 - 13:30	<b>LUNCH BREAK</b>	
13:30 - 14:10	Free Hour	
14:20 - 15:00	Free Hour	
15:10 - 15:50	Free Hour	

16:00 - 16:40	Free Hour	
16:50 - 17:30	Free Hour	

24.11.2025 MONDAY		
08:30 - 09:10	Free Hour	
09:20 - 10:00	<b>PSI 101: Introduction to Psychology</b> Motivation, Stress and Emotion 1	Assoc. Prof. Gizem Köse Res. Assist. İlayda Temizarabacı
10:10 - 10:50	<b>PSI 101: Introduction to Psychology</b> Motivation, Stress and Emotion 1	Assoc. Prof. Gizem Köse Res. Assist. İlayda Temizarabacı
11:00 - 11:40	Free Hour	
11:50 - 12:30	<b>BIL 101: Introduction to Computers I</b> App Software	Lect. Murat Kaya
12:30 - 13:30	<b>LUNCH BREAK</b>	
13:30 - 14:10	<b>NRS 115: Health Assessment</b> Evaluation of Systems-6 -Urinary system evaluation	Prof. Esra Uğur Res. Asst. Denizhan Yıldızbaş
14:20 - 15:00	<b>NRS 115: Health Assessment</b> Evaluation of Systems-6 -Urinary system evaluation	Prof. Esra Uğur Res. Asst. Denizhan Yıldızbaş
15:10 - 15:50	<b>BIL 101: Introduction to Computers I</b> LAB: App Software	Lect. Murat Kaya
16:00 - 16:40	<b>BIL 101: Introduction to Computers I</b> LAB: App Software	Lect. Murat Kaya
16:50 - 17:30	Free Hour	

25.11.2025 TUESDAY		
08:30 - 09:10	Free Hour	
09:20 - 10:00	Free Hour	
10:10 - 10:50	Free Hour	
11:00 - 11:40	Free Hour	
11:50 - 12:30	Free Hour	
12:30 - 13:30	<b>LUNCH BREAK</b>	
13:30 - 14:10	<b>NRS 115: Health Assessment</b> LAB: Evaluation of Systems-7 -Evaluation of the musculoskeletal system -Evaluation of movement and balance	Prof. Esra Uğur Res. Asst. Denizhan Yıldızbaş
14:20 - 15:00	<b>NRS 115: Health Assessment</b> LAB: Evaluation of Systems-7 -Evaluation of the musculoskeletal system -Evaluation of movement and balance	Prof. Esra Uğur Res. Asst. Denizhan Yıldızbaş
15:10 - 15:50	<b>NRS 115: Health Assessment</b> LAB: Evaluation of Systems-7 -Evaluation of the musculoskeletal system -Evaluation of movement and balance	Prof. Esra Uğur Res. Asst. Denizhan Yıldızbaş
16:00 - 16:40	<b>NRS 115: Health Assessment</b>	Prof. Esra Uğur Res. Asst. Denizhan Yıldızbaş

	LAB: Evaluation of Systems-7 -Evaluation of the musculoskeletal system -Evaluation of movement and balance	
16:50 - 17:30	Free Hour	

26.11.2025 WEDNESDAY		
08:30 - 09:10	Free Hour	
09:20 - 10:00	<b>ENG 105: English for Academic Purposes I</b>	Dr. Nafiye Çiğdem Aktekin
10:10 - 10:50	<b>ENG 105: English for Academic Purposes I</b>	Dr. Nafiye Çiğdem Aktekin
11:00 - 11:40	<b>NRS 111: Introduction to Health Science and Nursing</b> Healthcare Team & Nurse's Role in the Healthcare Team Healthcare System	Prof. Esra Uğur
11:50 - 12:30	<b>NRS 111: Introduction to Health Science and Nursing</b> Healthcare Team & Nurse's Role in the Healthcare Team Healthcare System	Prof. Esra Uğur
12:30 - 13:30	<b>LUNCH BREAK</b>	
13:30 - 14:10	Free Hour	
14:20 - 15:00	Free Hour	
15:10 - 15:50	Free Hour	
16:00 - 16:40	Free Hour	
16:50 - 17:30	Free Hour	

27.11.2025 THURSDAY		
08:30 - 09:10	Free Hour	
09:20 - 10:00	<b>ENG 105: English for Academic Purposes I</b>	Dr. Nafiye Çiğdem Aktekin
10:10 - 10:50	<b>ENG 105: English for Academic Purposes I</b>	Dr. Nafiye Çiğdem Aktekin
11:00 - 11:40	<b>NRS 107: Physiology I</b> Physiology of the Heart and Circulatory System -2	Assist. Prof. Fatma Merve ANTMEN
11:50 - 12:30	<b>NRS 107: Physiology I</b> Physiology of the Heart and Circulatory System -2	Assist. Prof. Fatma Merve ANTMEN
12:30 - 13:30	<b>LUNCH BREAK</b>	
13:30 - 14:10	Free Hour	
14:20 - 15:00	Free Hour	
15:10 - 15:50	Free Hour	
16:00 - 16:40	Free Hour	
16:50 - 17:30	Free Hour	

28.11.2025 FRIDAY		
-------------------	--	--

08:30 - 09:10	<b>NRS 105: Anatomy I</b> General considerations: gastrointestinal system, oral cavity, pharynx, oesophagus, stomach	Prof. Dr. Alp Bayramoğlu Arş. Gör. Cemre Savaşan
09:20 - 10:00	<b>NRS 105: Anatomy I</b> General considerations: gastrointestinal system, oral cavity, pharynx, oesophagus, stomach	Prof. Dr. Alp Bayramoğlu Arş. Gör. Cemre Savaşan
10:10 - 10:50	Free Hour	
11:00 - 11:40	Free Hour	
11:50 - 12:30	<b>NRS 105: Anatomy I</b> LAB: General considerations: gastrointestinal system, oral cavity, pharynx, oesophagus, stomach	Prof. Dr. Alp Bayramoğlu Arş. Gör. Cemre Savaşan
12:30 - 13:30	<b>LUNCH BREAK</b>	
13:30 - 14:10	Free Hour	
14:20 - 15:00	Free Hour	
15:10 - 15:50	Free Hour	
16:00 - 16:40	Free Hour	
16:50 - 17:30	Free Hour	

01.12.2025 MONDAY		
08:30 - 09:10	Free Hour	
09:20 - 10:00	<b>PSI 101: Introduction to Psychology</b> Motivation, Stress and Emotion 2	Assoc. Prof. Gizem Köse Res. Assist İlayda Temizarabacı
10:10 - 10:50	<b>PSI 101: Introduction to Psychology</b> Motivation, Stress and Emotion 2	Assoc. Prof. Gizem Köse Res. Assist İlayda Temizarabacı
11:00 - 11:40	Free Hour	
11:50 - 12:30	<b>BIL 101: Introduction to Computers I</b> The Internet and World Wide Web	Lect. Murat Kaya
12:30 - 13:30	<b>LUNCH BREAK</b>	
13:30 - 14:10	<b>NRS 115: Health Assessment</b> Evaluation of Systems-8 -Evaluation of the neurological system	Prof. Esra Uğur Res. Asst. Denizhan Yıldızbaş
14:20 - 15:00	<b>NRS 115: Health Assessment</b> Evaluation of Systems-8 -Evaluation of the neurological system	Prof. Esra Uğur Res. Asst. Denizhan Yıldızbaş
15:10 - 15:50	<b>BIL 101: Introduction to Computers I</b> LAB: The Internet and World Wide Web	Lect. Murat Kaya
16:00 - 16:40	<b>BIL 101: Introduction to Computers I</b> LAB: The Internet and World Wide Web	Lect. Murat Kaya
16:50 - 17:30	Free Hour	

02.12.2025 TUESDAY		
08:30 - 09:10	Free Hour	



09:20 - 10:00	Free Hour	
10:10 - 10:50	Free Hour	
11:00 - 11:40	Free Hour	
11:50 - 12:30	Free Hour	
12:30 - 13:30	<b>LUNCH BREAK</b>	
13:30 - 14:10	<b>NRS 115: Health Assessment</b> LAB: Evaluation of Systems-7 -Evaluation of the musculoskeletal system -Evaluation of movement and balance	Prof. Esra Uğur Res. Asst. Denizhan Yıldızbaş
14:20 - 15:00	<b>NRS 115: Health Assessment</b> LAB: Evaluation of Systems-7 -Evaluation of the musculoskeletal system -Evaluation of movement and balance	Prof. Esra Uğur Res. Asst. Denizhan Yıldızbaş
15:10 - 15:50	<b>NRS 115: Health Assessment</b> LAB: Evaluation of Systems-7 -Evaluation of the musculoskeletal system -Evaluation of movement and balance	Prof. Esra Uğur Res. Asst. Denizhan Yıldızbaş
16:00 - 16:40	<b>NRS 115: Health Assessment</b> LAB: Evaluation of Systems-7 -Evaluation of the musculoskeletal system -Evaluation of movement and balance	Prof. Esra Uğur Res. Asst. Denizhan Yıldızbaş
16:50 - 17:30	Free Hour	

03.12.2025 WEDNESDAY		
08:30 - 09:10	Free Hour	
09:20 - 10:00	<b>ENG 105: English for Academic Purposes I</b>	Dr. Nafiye Çiğdem Aktekin
10:10 - 10:50	<b>ENG 105: English for Academic Purposes I</b>	Dr. Nafiye Çiğdem Aktekin
11:00 - 11:40	<b>NRS 111: Introduction to Health Science and Nursing</b> Nursing concept Care concept	Prof. Esra Uğur
11:50 - 12:30	<b>NRS 111: Introduction to Health Science and Nursing</b> Nursing concept Care concept	Prof. Esra Uğur
12:30 - 13:30	<b>LUNCH BREAK</b>	
13:30 - 14:10	Free Hour	
14:20 - 15:00	Free Hour	
15:10 - 15:50	Free Hour	
16:00 - 16:40	Free Hour	
16:50 - 17:30	Free Hour	

04.12.2025 THURSDAY		
08:30 - 09:10	Free Hour	

09:20 - 10:00	<b>ENG 105: English for Academic Purposes I</b>	Dr. Nafiye Çiğdem Aktekin
10:10 - 10:50	<b>ENG 105: English for Academic Purposes I</b>	Dr. Nafiye Çiğdem Aktekin
11:00 - 11:40	<b>NRS 107: Physiology I</b> Introduction to Blood Physiology	Assist. Prof. Fatma Merve ANT MEN
11:50 - 12:30	<b>NRS 107: Physiology I</b> Introduction to Blood Physiology	Assist. Prof. Fatma Merve ANT MEN
12:30 - 13:30	<b>LUNCH BREAK</b>	
13:30 - 14:10	Free Hour	
14:20 - 15:00	Free Hour	
15:10 - 15:50	Free Hour	
16:00 - 16:40	Free Hour	
16:50 - 17:30	Free Hour	

05.12.2025 FRIDAY		
08:30 - 09:10	<b>NRS 105: Anatomy I</b> Duodenum, jejunum, ileum, large intestines, rectum and anal canal	Prof. Dr. Alp Bayramoğlu Arş. Gör. Cemre Savaşan
09:20 - 10:00	<b>NRS 105: Anatomy I</b> Duodenum, jejunum, ileum, large intestines, rectum and anal canal	Prof. Dr. Alp Bayramoğlu Arş. Gör. Cemre Savaşan
10:10 - 10:50	Free Hour	
11:00 - 11:40	Free Hour	
11:50 - 12:30	<b>NRS 105: Anatomy I</b> LAB: Duodenum, jejunum, ileum, large intestines, rectum and anal canal	Prof. Dr. Alp Bayramoğlu Arş. Gör. Cemre Savaşan
12:30 - 13:30	<b>LUNCH BREAK</b>	
13:30 - 14:10	Free Hour	
14:20 - 15:00	Free Hour	
15:10 - 15:50	Free Hour	
16:00 - 16:40	Free Hour	
16:50 - 17:30	Free Hour	

08.12.2025 MONDAY		
08:30 - 09:10	Free Hour	
09:20 - 10:00	<b>PSI 101: Introduction to Psychology</b> Social Psychology 1	Assoc. Prof. Gizem Köse Res. Assist İlayda Temizarabacı
10:10 - 10:50	<b>PSI 101: Introduction to Psychology</b> Social Psychology 1	Assoc. Prof. Gizem Köse Res. Assist İlayda Temizarabacı

11:00 - 11:40	Free Hour	
11:50 - 12:30	<b>BIL 101: Introduction to Computers I</b> The Internet and World Wide Web	Lect. Murat Kaya
12:30 - 13:30	<b>LUNCH BREAK</b>	
13:30 - 14:10	<b>NRS 115: Health Assessment</b> System Examinations-General Review	Prof. Esra Uğur Res. Asst. Denizhan Yıldızbaş
14:20 - 15:00	<b>NRS 115: Health Assessment</b> System Examinations-General Review	Prof. Esra Uğur Res. Asst. Denizhan Yıldızbaş
15:10 - 15:50	<b>BIL 101: Introduction to Computers I</b> LAB: The Internet and World Wide Web	Lect. Murat Kaya
16:00 - 16:40	<b>BIL 101: Introduction to Computers I</b> LAB: The Internet and World Wide Web	Lect. Murat Kaya
16:50 - 17:30	Free Hour	

09.12.2025 TUESDAY		
08:30 - 09:10	Free Hour	
09:20 - 10:00	Free Hour	
10:10 - 10:50	Free Hour	
11:00 - 11:40	Free Hour	
11:50 - 12:30	Free Hour	
12:30 - 13:30	<b>LUNCH BREAK</b>	
13:30 - 14:10	<b>NRS 115: Health Assessment</b> LAB: Evaluation of Systems-8 -Evaluation of the neurological system	Prof. Esra Uğur Res. Asst. Denizhan Yıldızbaş
14:20 - 15:00	<b>NRS 115: Health Assessment</b> LAB: Evaluation of Systems-8 -Evaluation of the neurological system	Prof. Esra Uğur Res. Asst. Denizhan Yıldızbaş
15:10 - 15:50	<b>NRS 115: Health Assessment</b> LAB: Evaluation of Systems-8 -Evaluation of the neurological system	Prof. Esra Uğur Res. Asst. Denizhan Yıldızbaş
16:00 - 16:40	<b>NRS 115: Health Assessment</b> LAB: Evaluation of Systems-8 -Evaluation of the neurological system	Prof. Esra Uğur Res. Asst. Denizhan Yıldızbaş
16:50 - 17:30	Free Hour	

10.12.2025 WEDNESDAY		
08:30 - 09:10	Free Hour	
09:20 - 10:00	<b>ENG 105: English for Academic Purposes I</b>	Dr. Nafiye Çiğdem Aktekin
10:10 - 10:50	<b>ENG 105: English for Academic Purposes I</b>	Dr. Nafiye Çiğdem Aktekin
11:00 - 11:40	<b>NRS 111: Introduction to Health Science and Nursing</b> Ethics and values in nursing	Prof. Esra Uğur
11:50 - 12:30	<b>NRS 111: Introduction to Health Science and Nursing</b> Ethics and values in nursing	Prof. Esra Uğur

12:30 - 13:30	<b>LUNCH BREAK</b>	
13:30 - 14:10	Free Hour	
14:20 - 15:00	Free Hour	
15:10 - 15:50	Free Hour	
16:00 - 16:40	Free Hour	
16:50 - 17:30	Free Hour	

11.12.2025 THURSDAY		
08:30 - 09:10	Free Hour	
09:20 - 10:00	<b>ENG 105: English for Academic Purposes I</b>	Dr. Nafiye Çiğdem Aktekin
10:10 - 10:50	<b>ENG 105: English for Academic Purposes I</b>	Dr. Nafiye Çiğdem Aktekin
11:00 - 11:40	<b>NRS 107: Physiology I</b> Leukocytes and the Immune System	Assist. Prof. Fatma Merve ANT MEN
11:50 - 12:30	<b>NRS 107: Physiology I</b> Leukocytes and the Immune System	Assist. Prof. Fatma Merve ANT MEN
12:30 - 13:30	<b>LUNCH BREAK</b>	
13:30 - 14:10	Free Hour	
14:20 - 15:00	Free Hour	
15:10 - 15:50	Free Hour	
16:00 - 16:40	Free Hour	
16:50 - 17:30	Free Hour	

12.12.2025 FRIDAY		
08:30 - 09:10	<b>NRS 105: Anatomy I</b> Liver, gall bladder, pancreas, spleen	Prof. Dr. Alp Bayramoğlu Arş. Gör. Cemre Savaşan
09:20 - 10:00	<b>NRS 105: Anatomy I</b> Liver, gall bladder, pancreas, spleen	Prof. Dr. Alp Bayramoğlu Arş. Gör. Cemre Savaşan
10:10 - 10:50	Free Hour	
11:00 - 11:40	Free Hour	
11:50 - 12:30	<b>NRS 105: Anatomy I</b> LAB: Liver, gall bladder, pancreas, spleen	Prof. Dr. Alp Bayramoğlu Arş. Gör. Cemre Savaşan
12:30 - 13:30	<b>LUNCH BREAK</b>	
13:30 - 14:10	Free Hour	
14:20 - 15:00	Free Hour	
15:10 - 15:50	Free Hour	

16:00 - 16:40	Free Hour	
16:50 - 17:30	Free Hour	

15.12.2025 MONDAY		
08:30 - 09:10	Free Hour	
09:20 - 10:00	<b>PSI 101: Introduction to Psychology</b> Social Psychology 2	Assoc. Prof. Gizem Köse Res. Assist. İlayda Temizarabacı
10:10 - 10:50	<b>PSI 101: Introduction to Psychology</b> Social Psychology 2	Assoc. Prof. Gizem Köse Res. Assist. İlayda Temizarabacı
11:00 - 11:40	Free Hour	
11:50 - 12:30	<b>BIL 101: Introduction to Computers I</b> Networks Communicating and Sharing	Lect. Murat Kaya
12:30 - 13:30	<b>LUNCH BREAK</b>	
13:30 - 14:10	<b>NRS 115: Health Assessment</b> System Examinations-General Review	Prof. Esra Uğur Res. Asst. Denizhan Yıldızbaş
14:20 - 15:00	<b>NRS 115: Health Assessment</b> System Examinations-General Review	Prof. Esra Uğur Res. Asst. Denizhan Yıldızbaş
15:10 - 15:50	<b>BIL 101: Introduction to Computers I</b> LAB: Networks Communicating and Sharing	Lect. Murat Kaya
16:00 - 16:40	<b>BIL 101: Introduction to Computers I</b> LAB: Networks Communicating and Sharing	Lect. Murat Kaya
16:50 - 17:30	Free Hour	

16.12.2025 TUESDAY		
08:30 - 09:10	Free Hour	
09:20 - 10:00	Free Hour	
10:10 - 10:50	Free Hour	
11:00 - 11:40	Free Hour	
11:50 - 12:30	Free Hour	
12:30 - 13:30	<b>LUNCH BREAK</b>	
13:30 - 14:10	<b>NRS 115: Health Assessment</b> LAB: Physical examination from head to toe	Prof. Esra Uğur Res. Asst. Denizhan Yıldızbaş
14:20 - 15:00	<b>NRS 115: Health Assessment</b> LAB: Physical examination from head to toe	Prof. Esra Uğur Res. Asst. Denizhan Yıldızbaş
15:10 - 15:50	<b>NRS 115: Health Assessment</b> LAB: Physical examination from head to toe	Prof. Esra Uğur Res. Asst. Denizhan Yıldızbaş
16:00 - 16:40	<b>NRS 115: Health Assessment</b> LAB: Physical examination from head to toe	Prof. Esra Uğur Res. Asst. Denizhan Yıldızbaş
16:50 - 17:30	Free Hour	

17.12.2025 WEDNESDAY		
08:30 - 09:10	Free Hour	

09:20 - 10:00	<b>ENG 105: English for Academic Purposes I</b>	Dr. Nafiye Çiğdem Aktekin
10:10 - 10:50	<b>ENG 105: English for Academic Purposes I</b>	Dr. Nafiye Çiğdem Aktekin
11:00 - 11:40	<b>NRS 111: Introduction to Health Science and Nursing</b> Models and Theories in Nursing	Prof. Esra Uğur
11:50 - 12:30	<b>NRS 111: Introduction to Health Science and Nursing</b> Models and Theories in Nursing	Prof. Esra Uğur
12:30 - 13:30	<b>LUNCH BREAK</b>	
13:30 - 14:10	Free Hour	
14:20 - 15:00	Free Hour	
15:10 - 15:50	Free Hour	
16:00 - 16:40	Free Hour	
16:50 - 17:30	Free Hour	

18.12.2025 THURSDAY		
08:30 - 09:10	Free Hour	
09:20 - 10:00	<b>ENG 105: English for Academic Purposes I</b>	Dr. Nafiye Çiğdem Aktekin
10:10 - 10:50	<b>ENG 105: English for Academic Purposes I</b>	Dr. Nafiye Çiğdem Aktekin
11:00 - 11:40	<b>NRS 107: Physiology I</b> Platelets and Hemostasis	Assist. Prof. Fatma Merve ANTMEN
11:50 - 12:30	<b>NRS 107: Physiology I</b> Platelets and Hemostasis	Assist. Prof. Fatma Merve ANTMEN
12:30 - 13:30	<b>LUNCH BREAK</b>	
13:30 - 14:10	Free Hour	
14:20 - 15:00	Free Hour	
15:10 - 15:50	Free Hour	
16:00 - 16:40	Free Hour	
16:50 - 17:30	Free Hour	

19.12.2025 FRIDAY		
08:30 - 09:10	<b>NRS 105: Anatomy I</b> Vessels and nerves of gastrointestinal system	Prof. Dr. Alp Bayramoğlu Arş. Gör. Cemre Savaşan
09:20 - 10:00	<b>NRS 105: Anatomy I</b> Vessels and nerves of gastrointestinal system	Prof. Dr. Alp Bayramoğlu Arş. Gör. Cemre Savaşan
10:10 - 10:50	Free Hour	
11:00 - 11:40	Free Hour	
11:50 - 12:30	<b>NRS 105: Anatomy I</b> LAB: Vessels and nerves of gastrointestinal system	Prof. Dr. Alp Bayramoğlu Arş. Gör. Cemre Savaşan

12:30 - 13:30	<b>LUNCH BREAK</b>	
13:30 - 14:10	Free Hour	
14:20 - 15:00	Free Hour	
15:10 - 15:50	Free Hour	
16:00 - 16:40	Free Hour	
16:50 - 17:30	Free Hour	

22.12.2025 MONDAY		
08:30 - 09:10	Free Hour	
09:20 - 10:00	<b>PSI 101: Introduction to Psychology</b> Psychological Disorders	Assoc. Prof. Gizem Köse Res. Assist İlayda Temizarabacı
10:10 - 10:50	<b>PSI 101: Introduction to Psychology</b> Psychological Disorders	Assoc. Prof. Gizem Köse Res. Assist İlayda Temizarabacı
11:00 - 11:40	Free Hour	
11:50 - 12:30	<b>BIL 101: Introduction to Computers I</b> Networks Communicating and Sharing	Lect. Murat Kaya
12:30 - 13:30	<b>LUNCH BREAK</b>	
13:30 - 14:10	<b>NRS 115: Health Assessment</b> General Review - Evaluation of the Course	Prof. Esra Uğur Res. Asst. Denizhan Yıldızbaş
14:20 - 15:00	<b>NRS 115: Health Assessment</b> General Review - Evaluation of the Course	Prof. Esra Uğur Res. Asst. Denizhan Yıldızbaş
15:10 - 15:50	<b>BIL 101: Introduction to Computers I</b> LAB: Networks Communicating and Sharing	Lect. Murat Kaya
16:00 - 16:40	<b>BIL 101: Introduction to Computers I</b> LAB: Networks Communicating and Sharing	Lect. Murat Kaya
16:50 - 17:30	Free Hour	

23.12.2025 TUESDAY		
08:30 - 09:10	Free Hour	
09:20 - 10:00	Free Hour	
10:10 - 10:50	Free Hour	
11:00 - 11:40	Free Hour	
11:50 - 12:30	Free Hour	
12:30 - 13:30	<b>LUNCH BREAK</b>	
13:30 - 14:10	<b>NRS 115: Health Assessment</b> LAB: Physical examination from head to toe	Prof. Esra Uğur Res. Asst. Denizhan Yıldızbaş
14:20 - 15:00	<b>NRS 115: Health Assessment</b> LAB: Physical examination from head to toe	Prof. Esra Uğur Res. Asst. Denizhan Yıldızbaş
15:10 - 15:50	<b>NRS 115: Health Assessment</b> LAB: Physical examination from head to toe	Prof. Esra Uğur Res. Asst. Denizhan Yıldızbaş

16:00 - 16:40	<b>NRS 115: Health Assessment</b> LAB: Physical examination from head to toe	Prof. Esra Uğur Res. Asst. Denizhan Yıldızbaş
16:50 - 17:30	Free Hour	

24.12.2025 WEDNESDAY		
08:30 - 09:10	Free Hour	
09:20 - 10:00	<b>ENG 105: English for Academic Purposes I</b>	Dr. Nafiye Çiğdem Aktekin
10:10 - 10:50	<b>ENG 105: English for Academic Purposes I</b>	Dr. Nafiye Çiğdem Aktekin
11:00 - 11:40	<b>NRS 111: Introduction to Health Science and Nursing</b> Models and Theories in Nursing	Prof. Esra Uğur
11:50 - 12:30	<b>NRS 111: Introduction to Health Science and Nursing</b> Models and Theories in Nursing	Prof. Esra Uğur
12:30 - 13:30	<b>LUNCH BREAK</b>	
13:30 - 14:10	Free Hour	
14:20 - 15:00	Free Hour	
15:10 - 15:50	Free Hour	
16:00 - 16:40	Free Hour	
16:50 - 17:30	Free Hour	

25.12.2025 THURSDAY		
08:30 - 09:10	Free Hour	
09:20 - 10:00	<b>ENG 105: English for Academic Purposes I</b>	Dr. Nafiye Çiğdem Aktekin
10:10 - 10:50	<b>ENG 105: English for Academic Purposes I</b>	Dr. Nafiye Çiğdem Aktekin
11:00 - 11:40	<b>NRS 107: Physiology I</b> General Revision	Assist. Prof. Fatma Merve ANT MEN
11:50 - 12:30	<b>NRS 107: Physiology I</b> General Revision	Assist. Prof. Fatma Merve ANT MEN
12:30 - 13:30	<b>LUNCH BREAK</b>	
13:30 - 14:10	Free Hour	
14:20 - 15:00	Free Hour	
15:10 - 15:50	Free Hour	
16:00 - 16:40	Free Hour	
16:50 - 17:30	Free Hour	

26.12.2025 FRIDAY		
08:30 - 09:10	<b>NRS 105: Anatomy I</b> Discussion	Prof. Dr. Alp Bayramoğlu Arş. Gör. Cemre Savaşan



09:20 - 10:00	<b>NRS 105: Anatomy I</b> Discussion	Prof. Dr. Alp Bayramoğlu Arş. Gör. Cemre Savaşan
10:10 - 10:50	Free Hour	
11:00 - 11:40	Free Hour	
11:50 - 12:30	<b>NRS 105: Anatomy I</b> LAB: Discussion	Prof. Dr. Alp Bayramoğlu Arş. Gör. Cemre Savaşan
12:30 - 13:30	<b>LUNCH BREAK</b>	
13:30 - 14:10	Free Hour	
14:20 - 15:00	Free Hour	
15:10 - 15:50	Free Hour	
16:00 - 16:40	Free Hour	
16:50 - 17:30	Free Hour	

29.12.2025 MONDAY		
08:30 - 09:10	Free Hour	
09:20 - 10:00	<b>PSI 101: Introduction to Psychology</b>	Assoc. Prof. Gizem Köse Res. Assist İlayda Temizarabacı
10:10 - 10:50	<b>PSI 101: Introduction to Psychology</b>	Assoc. Prof. Gizem Köse Res. Assist İlayda Temizarabacı
11:00 - 11:40	Free Hour	
11:50 - 12:30	<b>BIL 101: Introduction to Computers I</b>	Lect. Murat Kaya
12:30 - 13:30	<b>LUNCH BREAK</b>	
13:30 - 14:10	<b>NRS 115: Health Assessment</b> OSCE	Prof. Esra Uğur Res. Asst. Denizhan Yıldızbaş
14:20 - 15:00	<b>NRS 115: Health Assessment</b> OSCE	Prof. Esra Uğur Res. Asst. Denizhan Yıldızbaş
15:10 - 15:50	<b>BIL 101: Introduction to Computers I</b>	Lect. Murat Kaya
16:00 - 16:40	<b>BIL 101: Introduction to Computers I</b>	Lect. Murat Kaya
16:50 - 17:30	Free Hour	

30.12.2025 TUESDAY		
08:30 - 09:10	Free Hour	
09:20 - 10:00	Free Hour	
10:10 - 10:50	Free Hour	
11:00 - 11:40	Free Hour	

11:50 - 12:30	Free Hour	
12:30 - 13:30	<b>LUNCH BREAK</b>	
13:30 - 14:10	<b>NRS 115: Health Assessment</b> OSCE	Prof. Esra Uğur Res. Asst. Denizhan Yıldızbaş
14:20 - 15:00	<b>NRS 115: Health Assessment</b> OSCE	Prof. Esra Uğur Res. Asst. Denizhan Yıldızbaş
15:10 - 15:50	<b>NRS 115: Health Assessment</b> OSCE	Prof. Esra Uğur Res. Asst. Denizhan Yıldızbaş
16:00 - 16:40	<b>NRS 115: Health Assessment</b> OSCE	Prof. Esra Uğur Res. Asst. Denizhan Yıldızbaş
16:50 - 17:30	Free Hour	

31.12.2025 WEDNESDAY		
08:30 - 09:10	Free Hour	
09:20 - 10:00	<b>ENG 105: English for Academic Purposes I</b>	Dr. Nafiye Çiğdem Aktekin
10:10 - 10:50	<b>ENG 105: English for Academic Purposes I</b>	Dr. Nafiye Çiğdem Aktekin
11:00 - 11:40	<b>NRS 111: Introduction to Health Science and Nursing</b>	Prof. Esra Uğur
11:50 - 12:30	<b>NRS 111: Introduction to Health Science and Nursing</b>	Prof. Esra Uğur
12:30 - 13:30	<b>PUBLIC HOLIDAY</b>	
13:30 - 14:10		
14:20 - 15:00		
15:10 - 15:50		
16:00 - 16:40		
16:50 - 17:30		

01.01.2026 THURSDAY		
08:30 - 09:10	<b>PUBLIC HOLIDAY</b>	
09:20 - 10:00		
10:10 - 10:50		
11:00 - 11:40		
11:50 - 12:30		
12:30 - 13:30		
13:30 - 14:10		
14:20 - 15:00		

15:10 - 15:50		
16:00 - 16:40		
16:50 - 17:30		

02.01.2026 FRIDAY		
08:30 - 09:10	<b>NRS 105: Anatomy I</b>	Prof. Dr. Alp Bayramoğlu Arş. Gör. Cemre Savaşan
09:20 - 10:00	<b>NRS 105: Anatomy I</b>	Prof. Dr. Alp Bayramoğlu Arş. Gör. Cemre Savaşan
10:10 - 10:50	Free Hour	
11:00 - 11:40	Free Hour	
11:50 - 12:30	<b>NRS 105: Anatomy I</b>	Prof. Dr. Alp Bayramoğlu Arş. Gör. Cemre Savaşan
12:30 - 13:30	<b>LUNCH BREAK</b>	
13:30 - 14:10	Free Hour	
14:20 - 15:00	Free Hour	
15:10 - 15:50	Free Hour	
16:00 - 16:40	Free Hour	
16:50 - 17:30	Free Hour	

# NURSING DEPARTMENT

## 2025-2026

THIRD  
SEMESTER-  
SPRING-  
SCHEDULE



T.C  
ACIBADEM UNIVERSITY  
FACULTY OF HEALTH SCIENCE  
NURSING (ENGLISH)  
II. CLASS III. SEMESTER WEEKLY LESSON SCHEDULE  
2025-2026 ACADEMIC YEAR

	MONDAY	TUESDAY	WEDNESDAY	THURSDAY	FRIDAY
8.30- 9.10					Medical Nursing NRS 207 Lect. Zehra Belhan PRACTICE
9.20-10.00	Medical Nursing NRS 207 Lect. Zehra Belhan THEORETICAL ONLINE		Human Behaviour and Communication NRSE 201 Assist. Prof. Tuğba Pehlivan LAB IN CLASS A 204	Pathology NRS 241 Assist. Prof Mehmet Arda İnan ONLINE	Medical Nursing NRS 207 Lect. Zehra Belhan PRACTICE
10.10-10.50	Medical Nursing NRS 207 Lect. Zehra Belhan THEORETICAL ONLINE	Principles and Methods in Nursing Education NRS 209 Lect. Berrak Fulser / Assist. Prof. Sevim Şen Olgay/ Lect. Esra Sezer THEORETICAL IN CLASS B 203	Human Behaviour and Communication NRSE 201 Assist. Prof. Tuğba Pehlivan LAB IN CLASS A 204	Pathology NRS 241 Assist. Prof. Mehmet Arda İnan ONLINE	Medical Nursing NRS 207 Lect. Zehra Belhan PRACTICE
11.00 -11.40	Medical Nursing NRS 207 Lect. Zehra Belhan THEORETICAL ONLINE	Principles and Methods in Nursing Education NRS 209 Lect. Berrak Fulser / Assist. Prof. Sevim Şen Olgay/ Lect. Esra Sezer THEORETICAL IN CLASS B 203			Medical Nursing NRS 207 Lect. Zehra Belhan PRACTICE
11.50 -12.30	Medical Nursing NRS 207 Lect. Zehra Belhan THEORETICAL ONLINE	Principles and Methods in Nursing Education NRS 209 Lect. Berrak Fulser / Assist. Prof. Sevim Şen Olgay/ Lect. Esra Sezer THEORETICAL IN CLASS B 203			Medical Nursing NRS 207 Lect. Zehra Belhan PRACTICE
LUNCH BREAK					
13.30 -14.10	Human Behaviour and Communication NRSE 201 Assoc. Prof. Tuğba Pehlivan Sanbudak THEORETICAL ONLINE	Principles and Methods in Nursing Education NRS 209 Lect. Berrak Fulser / Assist. Prof. Sevim Şen Olgay/ Lect. Esra Sezer LAB IN CLASS B 202	Medical Nursing NRS 207 Lect. Zehra Belhan LAB IN CLASS A 204		Medical Nursing NRS 207 Lect. Zehra Belhan PRACTICE
14.20 -15.00	Human Behaviour and Communication NRSE 201 Assoc. Prof. Tuğba Pehlivan Sanbudak THEORETICAL ONLINE	Principles and Methods in Nursing Education NRS 209 Lect. Berrak Fulser / Assist. Prof. Sevim Şen Olgay/ Lect. Esra Sezer LAB IN CLASS B 202	Medical Nursing NRS 207 Lect. Zehra Belhan LAB IN CLASS A 204		Medical Nursing NRS 207 Lect. Zehra Belhan PRACTICE
15.10 -15.50	Nursing Specific Pharmacology NRS 205 Assist. Prof. Dilara Bayram ONLINE		Medical Nursing NRS 207 Lect. Zehra Belhan LAB IN CLASS A 204		Medical Nursing NRS 207 Lect. Zehra Belhan PRACTICE
16.00 -16.40	Nursing Specific Pharmacology NRS 205 Assist. Prof. Dilara Bayram ONLINE		Medical Nursing NRS 207 Lect. Zehra Belhan LAB IN CLASS A 204	Elective courses II	
16.50-17.30				Elective courses II	

22.09.2025 MONDAY		
08:30 - 09:10	Free Hour	
09:20 - 10:00	<b>NRS 207: Medical Nursing</b> Introduction of the Course,Basic Concepts In Nursing - Stress Pain Elderly individual and elderly care	Instr. Zehra BELHAN
10:10 - 10:50	<b>NRS 207: Medical Nursing</b> Introduction of the Course,Basic Concepts In Nursing - Stress Pain Elderly individual and elderly care	Instr. Zehra BELHAN
11:00 - 11:40	<b>NRS 207: Medical Nursing</b> Introduction of the Course,Basic Concepts In Nursing - Stress Pain Elderly individual and elderly care	Instr. Zehra BELHAN
11:50 - 12:30	<b>NRS 207: Medical Nursing</b> Introduction of the Course,Basic Concepts In Nursing - Stress Pain Elderly individual and elderly care	Instr. Zehra BELHAN
12:30 - 13:30	<b>LUNCH BREAK</b>	
13:30 - 14:10	<b>NRS 201: Human Behaviours and Communication</b> Course Introduction	Assoc. Prof. Tuğba Pehlivan SARIBUDAK
14:20 - 15:00	<b>NRS 201: Human Behaviours and Communication</b> Course Introduction	Assoc. Prof. Tuğba Pehlivan SARIBUDAK
15:10 - 15:50	<b>NRS 205: Nursing Specific Pharmacology</b> Introduction to Pharmacology , Basic Concepts	Ass.Prof. Dilara BAYRAM
16:00 - 16:40	<b>NRS 205: Nursing Specific Pharmacology</b> Introduction to Pharmacology , Basic Concepts	Ass.Prof. Dilara BAYRAM
16:50 - 17:30	Free Hour	

23.09.2025 TUESDAY		
08:30 - 09:10	Free Hour	
09:20 - 10:00	Free Hour	
10:10 - 10:50	<b>NRS 209: Principles and Methods in Nursing Education</b> Introduction and Importance of the Course	Asst. Prof. Sevim Şen OLGAY
11:00 - 11:40	<b>NRS 209: Principles and Methods in Nursing Education</b> Introduction and Importance of the Course	Asst. Prof. Sevim Şen OLGAY
11:50 - 12:30	<b>NRS 209: Principles and Methods in Nursing Education</b> Introduction and Importance of the Course	Asst. Prof. Sevim Şen OLGAY
12:30 - 13:30	<b>LUNCH BREAK</b>	
13:30 - 14:10	<b>NRS 209: Principles and Methods in Nursing Education</b> LAB: Basic Concepts of Education	Asst. Prof. Sevim Şen OLGAY
14:20 - 15:00	<b>NRS 209: Principles and Methods in Nursing Education</b> LAB: Basic Concepts of Education	Asst. Prof. Sevim Şen OLGAY
15:10 - 15:50	Free Hour	
16:00 - 16:40	Free Hour	
16:50 - 17:30	Free Hour	

24.09.2025 WEDNESDAY
----------------------

08:30 - 09:10	Free Hour	
09:20 - 10:00	<b>NRS 201: Human Behaviours and Communication</b> LAB: Self-awareness	Assoc. Prof. Tuğba Pehlivan SARIBUDAK
10:10 - 10:50	<b>NRS 201: Human Behaviours and Communication</b> LAB: Self-awareness	Assoc. Prof. Tuğba Pehlivan SARIBUDAK
11:00 - 11:40	Free Hour	
11:50 - 12:30	Free Hour	
12:30 - 13:30	<b>LUNCH BREAK</b>	
13:30 - 14:10	<b>NRS 207: Medical Nursing</b> Laboratory processes introduction Basic Life Support Concept map	Prof. Dr. Vesile Ünver, Res. Asst. Tuğba Yorulmaz, Instr. Zehra Belhan, Assist. Prof.Nermin Ocaktan, Assist. Prof. Ayşen Pamir Aksoy, MSc RN. Canan Yüksel Acar
14:20 - 15:00	<b>NRS 207: Medical Nursing</b> Laboratory processes introduction Basic Life Support Concept map	Prof. Dr. Vesile Ünver, Res. Asst. Tuğba Yorulmaz, Instr. Zehra Belhan, Assist. Prof.Nermin Ocaktan, Assist. Prof. Ayşen Pamir Aksoy, MSc RN. Canan Yüksel Acar
15:10 - 15:50	<b>NRS 207: Medical Nursing</b> Laboratory processes introduction Basic Life Support Concept map	Prof. Dr. Vesile Ünver, Res. Asst. Tuğba Yorulmaz, Instr. Zehra Belhan, Assist. Prof.Nermin Ocaktan, Assist. Prof. Ayşen Pamir Aksoy, MSc RN. Canan Yüksel Acar
16:00 - 16:40	<b>NRS 207: Medical Nursing</b> Laboratory processes introduction Basic Life Support Concept map	Prof. Dr. Vesile Ünver, Res. Asst. Tuğba Yorulmaz, Instr. Zehra Belhan, Assist. Prof.Nermin Ocaktan, Assist. Prof. Ayşen Pamir Aksoy, MSc RN. Canan Yüksel Acar
16:50 - 17:30	Free Hour	

25.09.2025 THURSDAY		
08:30 - 09:10	Free Hour	
09:20 - 10:00	<b>NRS 241: Pathology</b> Introduction to Pathology (Definition of Pathology, Historical Background, Methods of Examination)	Asst. Prof. Mehmet Arda INAN
10:10 - 10:50	<b>NRS 241: Pathology</b> Introduction to Pathology (Definition of Pathology, Historical Background, Methods of Examination)	Asst. Prof. Mehmet Arda INAN
11:00 - 11:40	Free Hour	
11:50 - 12:30	Free Hour	
12:30 - 13:30	<b>LUNCH BREAK</b>	
13:30 - 14:10	Free Hour	

14:20 - 15:00	Free Hour	
15:10 - 15:50	Free Hour	
16:00 - 16:40	Free Hour	
16:50 - 17:30	Free Hour	

26.09.2025 FRIDAY		
08:30 - 09:10	Free Hour	
09:20 - 10:00	Free Hour	
10:10 - 10:50	Free Hour	
11:00 - 11:40	Free Hour	
11:50 - 12:30	Free Hour	
12:30 - 13:30	LUNCH BREAK	
13:30 - 14:10	Clinical Orientation Program - A205 (09:0012:00) TR (13:0016:00) ENG	Prof. Dr. Vesile Ünver, Res. Asst. Tuğba Yorulmaz, Assist. Prof.Nermin Ocaktan, Assist. Prof. Ayşen Pamir AKsoy, MSc RN. Canan Yüksel Acar
14:20 - 15:00	Clinical Orientation Program - A205 (09:0012:00) TR (13:0016:00) ENG	Prof. Dr. Vesile Ünver, Res. Asst. Tuğba Yorulmaz, Assist. Prof.Nermin Ocaktan, Assist. Prof. Ayşen Pamir AKsoy, MSc RN. Canan Yüksel Acar
15:10 - 15:50	Clinical Orientation Program - A205 (09:0012:00) TR (13:0016:00) ENG	Prof. Dr. Vesile Ünver, Res. Asst. Tuğba Yorulmaz, Assist. Prof.Nermin Ocaktan, Assist. Prof. Ayşen Pamir AKsoy, MSc RN. Canan Yüksel Acar
16:00 - 16:40	Clinical Orientation Program - A205 (09:0012:00) TR (13:0016:00) ENG	Prof. Dr. Vesile Ünver, Res. Asst. Tuğba Yorulmaz, Assist. Prof.Nermin Ocaktan, Assist. Prof. Ayşen Pamir AKsoy, MSc RN. Canan Yüksel Acar
16:50 - 17:30	Clinical Orientation Program - A205 (09:0012:00) TR (13:0016:00) ENG	Prof. Dr. Vesile Ünver, Res. Asst. Tuğba Yorulmaz, Assist. Prof.Nermin Ocaktan, Assist. Prof. Ayşen Pamir AKsoy, MSc RN. Canan Yüksel Acar

29.09.2025 MONDAY		
08:30 - 09:10	Free Hour	
09:20 - 10:00	<b>NRS 207: Medical Nursing</b> Blood diseases and nursing care	Instr. Zehra Belhan



10:10 - 10:50	<b>NRS 207: Medical Nursing</b> Blood diseases and nursing care	Instr. Zehra Belhan
11:00 - 11:40	<b>NRS 207: Medical Nursing</b> Blood diseases and nursing care	Instr. Zehra Belhan
11:50 - 12:30	<b>NRS 207: Medical Nursing</b> Blood diseases and nursing care	Instr. Zehra Belhan
12:30 - 13:30	<b>LUNCH BREAK</b>	
13:30 - 14:10	<b>NRS 201: Human Behaviours and Communication</b> Concepts related to self-awareness	Assoc. Prof. Tuğba Pehlivan SARIBUDAK
14:20 - 15:00	<b>NRS 201: Human Behaviours and Communication</b> Concepts related to self-awareness	Assoc. Prof. Tuğba Pehlivan SARIBUDAK
15:10 - 15:50	<b>NRS 205: Nursing Specific Pharmacology</b> Pharmacokinetics, Pharmacodynamics	Ass.Prof. Dilara BAYRAM
16:00 - 16:40	<b>NRS 205: Nursing Specific Pharmacology</b> Pharmacokinetics, Pharmacodynamics	Ass.Prof. Dilara BAYRAM
16:50 - 17:30	Free Hour	

30.09.2025 TUESDAY		
08:30 - 09:10	Free Hour	
09:20 - 10:00	Free Hour	
10:10 - 10:50	<b>NRS 209: Principles and Methods in Nursing Education</b> Nursing Education Philosophy	Asst. Prof. Sevim Şen OLGAY
11:00 - 11:40	<b>NRS 209: Principles and Methods in Nursing Education</b> Nursing Education Philosophy	Asst. Prof. Sevim Şen OLGAY
11:50 - 12:30	<b>NRS 209: Principles and Methods in Nursing Education</b> Nursing Education Philosophy	Asst. Prof. Sevim Şen OLGAY
12:30 - 13:30	<b>LUNCH BREAK</b>	
13:30 - 14:10	<b>NRS 209: Principles and Methods in Nursing Education</b> LAB: Nursing Education Philosophy	Asst. Prof. Sevim Şen OLGAY
14:20 - 15:00	<b>NRS 209: Principles and Methods in Nursing Education</b> LAB: Nursing Education Philosophy	Asst. Prof. Sevim Şen OLGAY
15:10 - 15:50	Free Hour	
16:00 - 16:40	Free Hour	
16:50 - 17:30	Free Hour	

01.10.2025 WEDNESDAY		
08:30 - 09:10	Free Hour	
09:20 - 10:00	<b>NRS 201: Human Behaviours and Communication</b> LAB: Self-compassion Practices	Assoc. Prof. Tuğba Pehlivan SARIBUDAK
10:10 - 10:50	<b>NRS 201: Human Behaviours and Communication</b> LAB: Self-compassion Practices	Assoc. Prof. Tuğba Pehlivan SARIBUDAK
11:00 - 11:40	Free Hour	
11:50 - 12:30	Free Hour	
12:30 - 13:30	<b>LUNCH BREAK</b>	

13:30 - 14:10	<b>NRS 207: Medical Nursing</b> Online assignment	Prof. Dr. Vesile Ünver, , Res. Asst. Tuğba Yorulmaz, Instr. Zehra Belhan
14:20 - 15:00	<b>NRS 207: Medical Nursing</b> Online assignment	Prof. Dr. Vesile Ünver, , Res. Asst. Tuğba Yorulmaz, Instr. Zehra Belhan
15:10 - 15:50	<b>NRS 207: Medical Nursing</b> Online assignment	Prof. Dr. Vesile Ünver, , Res. Asst. Tuğba Yorulmaz, Instr. Zehra Belhan
16:00 - 16:40	<b>NRS 207: Medical Nursing</b> Online assignment	Prof. Dr. Vesile Ünver, , Res. Asst. Tuğba Yorulmaz, Instr. Zehra Belhan
16:50 - 17:30	Free Hour	

02.10.2025 THURSDAY		
08:30 - 09:10	Free Hour	
09:20 - 10:00	<b>NRS 241: Pathology</b> Cell Injury and Adaptation Mechanisms, Types, and Morphological Patterns of Inflammation	Asst. Prof. Mehmet Arda INAN
10:10 - 10:50	<b>NRS 241: Pathology</b> Cell Injury and Adaptation Mechanisms, Types, and Morphological Patterns of Inflammation	Asst. Prof. Mehmet Arda INAN
11:00 - 11:40	Free Hour	
11:50 - 12:30	Free Hour	
12:30 - 13:30	<b>LUNCH BREAK</b>	
13:30 - 14:10	Free Hour	
14:20 - 15:00	Free Hour	
15:10 - 15:50	Free Hour	
16:00 - 16:40	Free Hour	
16:50 - 17:30	Free Hour	

03.10.2025 FRIDAY		
08:30 - 09:10		
09:20 - 10:00	<b>NRS 207: Medical Nursing</b> Basic Life Support CASE	Prof. Dr. Vesile Ünver, Res. Asst. Tuğba Yorulmaz, Assist. Prof. Nermin Ocaktan, Assist. Prof. Ayşen Pamir Aksoy, MSc RN. Canan Yüksel Acar
10:10 - 10:50	<b>NRS 207: Medical Nursing</b> Basic Life Support CASE	Prof. Dr. Vesile Ünver, Res. Asst. Tuğba Yorulmaz, Assist. Prof. Nermin Ocaktan, Assist. Prof. Ayşen Pamir Aksoy, MSc RN. Canan Yüksel Acar
11:00 - 11:40	<b>NRS 207: Medical Nursing</b> Basic Life Support CASE	Prof. Dr. Vesile Ünver, Res. Asst. Tuğba Yorulmaz, Assist. Prof. Nermin Ocaktan, Assist.

		Prof. Ayşen Pamir Aksoy, MSc RN. Canan Yüksel Acar
11:50 - 12:30	<b>NRS 207: Medical Nursing</b> Basic Life Support CASE	Prof. Dr. Vesile Ünver, Res. Asst. Tuğba Yorulmaz, Assist. Prof. Nermin Ocaktan, Assist. Prof. Ayşen Pamir Aksoy, MSc RN. Canan Yüksel Acar
12:30 - 13:30	<b>LUNCH BREAK</b>	
13:30 - 14:10	<b>NRS 207: Medical Nursing</b> Basic Life Support CASE	Prof. Dr. Vesile Ünver, Res. Asst. Tuğba Yorulmaz, Assist. Prof. Nermin Ocaktan, Assist. Prof. Ayşen Pamir Aksoy, MSc RN. Canan Yüksel Acar
14:20 - 15:00	<b>NRS 207: Medical Nursing</b> Basic Life Support CASE	Prof. Dr. Vesile Ünver, Res. Asst. Tuğba Yorulmaz, Assist. Prof. Nermin Ocaktan, Assist. Prof. Ayşen Pamir Aksoy, MSc RN. Canan Yüksel Acar
15:10 - 15:50		
16:00 - 16:40		
16:50 - 17:30		

06.10.2025 MONDAY		
08:30 - 09:10	Free Hour	
09:20 - 10:00	<b>NRS 207: Medical Nursing</b> Homeostas is and affecting factors - Fluidelectrolyte imbalances and nursing care -Acid-base imbalances and nursing care	Instr. Zehra Belhan
10:10 - 10:50	<b>NRS 207: Medical Nursing</b> Homeostas is and affecting factors - Fluidelectrolyte imbalances and nursing care -Acid-base imbalances and nursing care	Instr. Zehra Belhan
11:00 - 11:40	<b>NRS 207: Medical Nursing</b> <b>Homeostas is and affecting factors - Fluidelectrolyte imbalances and nursing care -Acid-base imbalances and nursing care</b>	Instr. Zehra Belhan
11:50 - 12:30	<b>NRS 207: Medical Nursing</b> Homeostas is and affecting factors - Fluidelectrolyte imbalances and nursing care -Acid-base imbalances and nursing care	Instr. Zehra Belhan
12:30 - 13:30	<b>LUNCH BREAK</b>	
13:30 - 14:10	<b>NRS 201: Human Behaviours and Communication</b> Behavioral Styles in Communication	Assoc. Prof. Tuğba Pehlivan SARIBUDAK
14:20 - 15:00	<b>NRS 201: Human Behaviours and Communication</b> Behavioral Styles in Communication	Assoc. Prof. Tuğba Pehlivan SARIBUDAK
15:10 - 15:50	<b>NRS 205: Nursing Specific Pharmacology</b> Medication Administration	Ass.Prof. Dilara BAYRAM
16:00 - 16:40	<b>NRS 205: Nursing Specific Pharmacology</b> Medication Administration	Ass.Prof. Dilara BAYRAM

16:50 - 17:30	Free Hour	
---------------	-----------	--

07.10.2025 TUESDAY		
08:30 - 09:10	Free Hour	
09:20 - 10:00	Free Hour	
10:10 - 10:50	<b>NRS 209: Principles and Methods in Nursing Education</b> Learning Theories	Asst. Prof. Sevim Şen OLGAY
11:00 - 11:40	<b>NRS 209: Principles and Methods in Nursing Education</b> Learning Theories	Asst. Prof. Sevim Şen OLGAY
11:50 - 12:30	<b>NRS 209: Principles and Methods in Nursing Education</b> Learning Theories	Asst. Prof. Sevim Şen OLGAY
12:30 - 13:30	<b>LUNCH BREAK</b>	
13:30 - 14:10	<b>NRS 209: Principles and Methods in Nursing Education</b> LAB: Virtual patient simulation Body interact	Asst. Prof. Sevim Şen OLGAY
14:20 - 15:00	<b>NRS 209: Principles and Methods in Nursing Education</b> LAB: Virtual patient simulation Body interact	Asst. Prof. Sevim Şen OLGAY
15:10 - 15:50	Free Hour	
16:00 - 16:40	Free Hour	
16:50 - 17:30	Free Hour	

08.10.2025 WEDNESDAY		
08:30 - 09:10	Free Hour	
09:20 - 10:00	<b>NRS 201: Human Behaviours and Communication</b> LAB: Behavioral Styles in Communication	Assoc. Prof. Tuğba Pehlivan SARIBUDAK
10:10 - 10:50	<b>NRS 201: Human Behaviours and Communication</b> LAB: Behavioral Styles in Communication	Assoc. Prof. Tuğba Pehlivan SARIBUDAK
11:00 - 11:40	Free Hour	
11:50 - 12:30	Free Hour	
12:30 - 13:30	<b>LUNCH BREAK</b>	
13:30 - 14:10	<b>NRS 207: Medical Nursing</b> (2.GROUP) ING Lab: Blood transfusion	Prof. Dr. Vesile Ünver, Res. Asst. Tuğba Yorulmaz, Assist. Prof.Nermin Ocaktan, Assist. Prof. Ayşen Pamir Aksoy, MSc RN. Canan Yüksel Acar
14:20 - 15:00	<b>NRS 207: Medical Nursing</b> (2.GROUP) ING Lab: Blood transfusion	Prof. Dr. Vesile Ünver, Res. Asst. Tuğba Yorulmaz, Assist. Prof.Nermin Ocaktan, Assist. Prof. Ayşen Pamir Aksoy, MSc RN. Canan Yüksel Acar
15:10 - 15:50	<b>NRS 207: Medical Nursing</b> (2.GROUP) ING Lab: Blood transfusion	Prof. Dr. Vesile Ünver, Res. Asst. Tuğba Yorulmaz, Assist. Prof.Nermin Ocaktan, Assist. Prof. Ayşen Pamir Aksoy, MSc RN. Canan Yüksel Acar
16:00 - 16:40	<b>NRS 207: Medical Nursing</b> (2.GROUP) ING Lab: Blood transfusion	Prof. Dr. Vesile Ünver, Res. Asst. Tuğba Yorulmaz, Assist.

		Prof.Nermin Ocaktan, Assist. Prof. Ayşen Pamir Aksoy, MSc RN. Canan Yüksel Acar
16:50 - 17:30	Free Hour	

09.10.2025 THURSDAY		
08:30 - 09:10	Free Hour	
09:20 - 10:00	<b>NRS 241: Pathology</b> Wound Healing and Regeneration	Asst. Prof. Mehmet Arda INAN
10:10 - 10:50	<b>NRS 241: Pathology</b> Wound Healing and Regeneration	Asst. Prof. Mehmet Arda INAN
11:00 - 11:40	Free Hour	
11:50 - 12:30	Free Hour	
12:30 - 13:30	<b>LUNCH BREAK</b>	
13:30 - 14:10	Free Hour	
14:20 - 15:00	Free Hour	
15:10 - 15:50	Free Hour	
16:00 - 16:40	Free Hour	
16:50 - 17:30	Free Hour	

10.10.2025 FRIDAY		
08:30 - 09:10	<b>NRS 207: Medical Nursing</b> Clinical Practice (1. Day) Clinical Orientation	Prof. Dr. Vesile Ünver, Res. Asst. Tuğba Yorulmaz, Assist. Prof.Nermin Ocaktan, Assist. Prof. Ayşen Pamir Aksoy, MSc RN. Canan Yüksel Acar
09:20 - 10:00	<b>NRS 207: Medical Nursing</b> Clinical Practice (1. Day) Clinical Orientation	Prof. Dr. Vesile Ünver, Res. Asst. Tuğba Yorulmaz, Assist. Prof.Nermin Ocaktan, Assist. Prof. Ayşen Pamir Aksoy, MSc RN. Canan Yüksel Acar
10:10 - 10:50	<b>NRS 207: Medical Nursing</b> Clinical Practice (1. Day) Clinical Orientation	Prof. Dr. Vesile Ünver, Res. Asst. Tuğba Yorulmaz, Assist. Prof.Nermin Ocaktan, Assist. Prof. Ayşen Pamir Aksoy, MSc RN. Canan Yüksel Acar
11:00 - 11:40	<b>NRS 207: Medical Nursing</b> Clinical Practice (1. Day) Clinical Orientation	Prof. Dr. Vesile Ünver, Res. Asst. Tuğba Yorulmaz, Assist. Prof.Nermin Ocaktan, Assist. Prof. Ayşen Pamir Aksoy, MSc RN. Canan Yüksel Acar
11:50 - 12:30	<b>NRS 207: Medical Nursing</b> Clinical Practice (1. Day) Clinical Orientation	Prof. Dr. Vesile Ünver, Res. Asst. Tuğba Yorulmaz, Assist. Prof.Nermin Ocaktan, Assist. Prof. Ayşen Pamir Aksoy, MSc RN. Canan Yüksel Acar

12:30 - 13:30	<b>NRS 207: Medical Nursing</b> Clinical Practice (1. Day) Clinical Orientation	Prof. Dr. Vesile Ünver, Res. Asst. Tuğba Yorulmaz, Assist. Prof. Nermin Ocaktan, Assist. Prof. Ayşen Pamir Aksoy, MSc RN. Canan Yüksel Acar
13:30 - 14:10	<b>NRS 207: Medical Nursing</b> Clinical Practice (1. Day) Clinical Orientation	Prof. Dr. Vesile Ünver, Res. Asst. Tuğba Yorulmaz, Assist. Prof. Nermin Ocaktan, Assist. Prof. Ayşen Pamir Aksoy, MSc RN. Canan Yüksel Acar
14:20 - 15:00	<b>NRS 207: Medical Nursing</b> Clinical Practice (1. Day) Clinical Orientation	Prof. Dr. Vesile Ünver, Res. Asst. Tuğba Yorulmaz, Assist. Prof. Nermin Ocaktan, Assist. Prof. Ayşen Pamir Aksoy, MSc RN. Canan Yüksel Acar
15:10 - 15:50	<b>NRS 207: Medical Nursing</b> Clinical Practice (1. Day) Clinical Orientation	Prof. Dr. Vesile Ünver, Res. Asst. Tuğba Yorulmaz, Assist. Prof. Nermin Ocaktan, Assist. Prof. Ayşen Pamir Aksoy, MSc RN. Canan Yüksel Acar
16:00 - 16:40	<b>NRS 207: Medical Nursing</b> Clinical Practice (1. Day) Clinical Orientation	Prof. Dr. Vesile Ünver, Res. Asst. Tuğba Yorulmaz, Assist. Prof. Nermin Ocaktan, Assist. Prof. Ayşen Pamir Aksoy, MSc RN. Canan Yüksel Acar
16:50 - 17:30		

13.10.2025 MONDAY		
08:30 - 09:10	Free Hour	
09:20 - 10:00	<b>NRS 207: Medical Nursing</b> Heart and Circulatory System Diseases and Nursing care - 1	Instr. Zehra Belhan
10:10 - 10:50	<b>NRS 207: Medical Nursing</b> Heart and Circulatory System Diseases and Nursing care - 1	Instr. Zehra Belhan
11:00 - 11:40	<b>NRS 207: Medical Nursing</b> Heart and Circulatory System Diseases and Nursing care - 1	Instr. Zehra Belhan
11:50 - 12:30	<b>NRS 207: Medical Nursing</b> Heart and Circulatory System Diseases and Nursing care - 1	Instr. Zehra Belhan
12:30 - 13:30	<b>LUNCH BREAK</b>	
13:30 - 14:10	<b>NRS 201: Human Behaviours and Communication</b> Human and Behaviour	Assoc. Prof. Tuğba Pehlivan SARIBUDAK
14:20 - 15:00	<b>NRS 201: Human Behaviours and Communication</b> Human and Behaviour	Assoc. Prof. Tuğba Pehlivan SARIBUDAK
15:10 - 15:50	<b>NRS 205: Nursing Specific Pharmacology</b> Central Nervous System Drugs	Ass.Prof. Dilara BAYRAM
16:00 - 16:40	<b>NRS 205: Nursing Specific Pharmacology</b> Central Nervous System Drugs	Ass.Prof. Dilara BAYRAM
16:50 - 17:30	Free Hour	

14.10.2025 TUESDAY		
08:30 - 09:10	Free Hour	

09:20 - 10:00	Free Hour	
10:10 - 10:50	<b>NRS 209: Principles and Methods in Nursing Education</b> Educator Role of Nurse Adult Education	Asst. Prof. Sevim Şen OLGAY
11:00 - 11:40	<b>NRS 209: Principles and Methods in Nursing Education</b> Educator Role of Nurse Adult Education	Asst. Prof. Sevim Şen OLGAY
11:50 - 12:30	<b>NRS 209: Principles and Methods in Nursing Education</b> Educator Role of Nurse Adult Education	Asst. Prof. Sevim Şen OLGAY
12:30 - 13:30	<b>LUNCH BREAK</b>	
13:30 - 14:10	<b>NRS 209: Principles and Methods in Nursing Education</b> LAB: Virtual patient simulation Body interact	Asst. Prof. Sevim Şen OLGAY
14:20 - 15:00	<b>NRS 209: Principles and Methods in Nursing Education</b> LAB: Virtual patient simulation Body interact	Asst. Prof. Sevim Şen OLGAY
15:10 - 15:50	Free Hour	
16:00 - 16:40	Free Hour	
16:50 - 17:30	Free Hour	

15.10.2025 WEDNESDAY		
08:30 - 09:10	Free Hour	
09:20 - 10:00	<b>NRS 201: Human Behaviours and Communication</b> LAB: Human and Behaviour	Assoc. Prof. Tuğba Pehlivan SARIBUDAK
10:10 - 10:50	<b>NRS 201: Human Behaviours and Communication</b> LAB: Human and Behaviour	Assoc. Prof. Tuğba Pehlivan SARIBUDAK
11:00 - 11:40	Free Hour	
11:50 - 12:30	Free Hour	
12:30 - 13:30	<b>LUNCH BREAK</b>	
13:30 - 14:10	<b>NRS 207: Medical Nursing</b> Lab: Tracheostomy Care and tracheostomy aspiration Online assignment Acid-base imbalances and nursing care	Prof. Dr. Vesile Ünver, Res. Asst. Tuğba Yorulmaz, Assist. Prof.Nermin Ocaktan, Assist. Prof. Ayşen Pamir Aksoy, MSc RN. Canan Yüksel Acar
14:20 - 15:00	<b>NRS 207: Medical Nursing</b> Lab: Tracheostomy Care and tracheostomy aspiration Online assignment Acid-base imbalances and nursing care	Prof. Dr. Vesile Ünver, Res. Asst. Tuğba Yorulmaz, Assist. Prof.Nermin Ocaktan, Assist. Prof. Ayşen Pamir Aksoy, MSc RN. Canan Yüksel Acar
15:10 - 15:50	<b>NRS 207: Medical Nursing</b> Lab: Tracheostomy Care and tracheostomy aspiration Online assignment Acid-base imbalances and nursing care	Prof. Dr. Vesile Ünver, Res. Asst. Tuğba Yorulmaz, Assist. Prof.Nermin Ocaktan, Assist. Prof. Ayşen Pamir Aksoy, MSc RN. Canan Yüksel Acar
16:00 - 16:40	<b>NRS 207: Medical Nursing</b> Lab: Tracheostomy Care and tracheostomy aspiration Online assignment Acid-base imbalances and nursing care	Prof. Dr. Vesile Ünver, Res. Asst. Tuğba Yorulmaz, Assist. Prof.Nermin Ocaktan, Assist. Prof. Ayşen Pamir Aksoy, MSc RN. Canan Yüksel Acar
16:50 - 17:30	Free Hour	

16.10.2025 THURSDAY		
08:30 - 09:10	Free Hour	
09:20 - 10:00	<b>NRS 241: Pathology</b> Hemodynamic Disorders	Asst. Prof. Mehmet Arda INAN
10:10 - 10:50	<b>NRS 241: Pathology</b> Hemodynamic Disorders	Asst. Prof. Mehmet Arda INAN
11:00 - 11:40	Free Hour	
11:50 - 12:30	Free Hour	
12:30 - 13:30	<b>LUNCH BREAK</b>	
13:30 - 14:10	Free Hour	
14:20 - 15:00	Free Hour	
15:10 - 15:50	Free Hour	
16:00 - 16:40	Free Hour	
16:50 - 17:30	Free Hour	

17.10.2025 FRIDAY		
08:30 - 09:10	<b>NRS 207: Medical Nursing</b> Clinical Practice	Prof. Dr. Vesile Ünver, Res. Asst. Tuğba Yorulmaz, Assist. Prof.Nermin Ocaktan, Assist. Prof. Ayşen Pamir Aksoy, MSc RN. Canan Yüksel Acar
09:20 - 10:00	<b>NRS 207: Medical Nursing</b> Clinical Practice	Prof. Dr. Vesile Ünver, Res. Asst. Tuğba Yorulmaz, Assist. Prof.Nermin Ocaktan, Assist. Prof. Ayşen Pamir Aksoy, MSc RN. Canan Yüksel Acar
10:10 - 10:50	<b>NRS 207: Medical Nursing</b> Clinical Practice	Prof. Dr. Vesile Ünver, Res. Asst. Tuğba Yorulmaz, Assist. Prof.Nermin Ocaktan, Assist. Prof. Ayşen Pamir Aksoy, MSc RN. Canan Yüksel Acar
11:00 - 11:40	<b>NRS 207: Medical Nursing</b> Clinical Practice	Prof. Dr. Vesile Ünver, Res. Asst. Tuğba Yorulmaz, Assist. Prof.Nermin Ocaktan, Assist. Prof. Ayşen Pamir Aksoy, MSc RN. Canan Yüksel Acar
11:50 - 12:30	<b>NRS 207: Medical Nursing</b> Clinical Practice	Prof. Dr. Vesile Ünver, Res. Asst. Tuğba Yorulmaz, Assist. Prof.Nermin Ocaktan, Assist. Prof. Ayşen Pamir Aksoy, MSc RN. Canan Yüksel Acar
12:30 - 13:30	<b>NRS 207: Medical Nursing</b> Clinical Practice	Prof. Dr. Vesile Ünver, Res. Asst. Tuğba Yorulmaz, Assist. Prof.Nermin Ocaktan, Assist. Prof. Ayşen Pamir Aksoy, MSc RN. Canan Yüksel Acar
13:30 - 14:10	<b>NRS 207: Medical Nursing</b> Clinical Practice	Prof. Dr. Vesile Ünver, Res. Asst. Tuğba Yorulmaz, Assist.



		Prof.Nermin Ocaktan, Assist. Prof. Ayşen Pamir Aksoy, MSc RN. Canan Yüksel Acar
14:20 - 15:00	<b>NRS 207: Medical Nursing</b> Clinical Practice	Prof. Dr. Vesile Ünver, Res. Asst. Tuğba Yorulmaz, Assist. Prof.Nermin Ocaktan, Assist. Prof. Ayşen Pamir Aksoy, MSc RN. Canan Yüksel Acar
15:10 - 15:50	<b>NRS 207: Medical Nursing</b> Clinical Practice	Prof. Dr. Vesile Ünver, Res. Asst. Tuğba Yorulmaz, Assist. Prof.Nermin Ocaktan, Assist. Prof. Ayşen Pamir Aksoy, MSc RN. Canan Yüksel Acar
16:00 - 16:40		
16:50 - 17:30		

20.10.2025 MONDAY		
08:30 - 09:10	Free Hour	
09:20 - 10:00	<b>NRS 207: Medical Nursing</b> Heart and Circulatory System Diseases and Nursing care - 2	Prof. Dr. Vesile Ünver , Instr. Zehra Belhan, Res. Asst. Tuğba Yorulmaz
10:10 - 10:50	<b>NRS 207: Medical Nursing</b> Heart and Circulatory System Diseases and Nursing care - 2	Prof. Dr. Vesile Ünver , Instr. Zehra Belhan, Res. Asst. Tuğba Yorulmaz
11:00 - 11:40	<b>NRS 207: Medical Nursing</b> Heart and Circulatory System Diseases and Nursing care - 2	Prof. Dr. Vesile Ünver , Instr. Zehra Belhan, Res. Asst. Tuğba Yorulmaz
11:50 - 12:30	<b>NRS 207: Medical Nursing</b> Heart and Circulatory System Diseases and Nursing care - 2	Prof. Dr. Vesile Ünver , Instr. Zehra Belhan, Res. Asst. Tuğba Yorulmaz
12:30 - 13:30	<b>LUNCH BREAK</b>	
13:30 - 14:10	<b>NRS 201: Human Behaviours and Communication</b> Human and Behaviour	Assoc. Prof. Tuğba Pehlivan SARIBUDAK
14:20 - 15:00	<b>NRS 201: Human Behaviours and Communication</b> Human and Behaviour	Assoc. Prof. Tuğba Pehlivan SARIBUDAK
15:10 - 15:50	<b>NRS 205: Nursing Specific Pharmacology</b> Autonomic Nervous System Drugs	Ass.Prof. Dilara BAYRAM
16:00 - 16:40	<b>NRS 205: Nursing Specific Pharmacology</b> Autonomic Nervous System Drugs	Ass.Prof. Dilara BAYRAM
16:50 - 17:30	Free Hour	

21.10.2025 TUESDAY		
08:30 - 09:10	Free Hour	
09:20 - 10:00	Free Hour	
10:10 - 10:50	<b>NRS 209: Principles and Methods in Nursing Education</b> Curriculum Development Training Needs Analysis	Asst. Prof. Sevim Şen OLGAY
11:00 - 11:40	<b>NRS 209: Principles and Methods in Nursing Education</b> Curriculum Development Training Needs Analysis	Asst. Prof. Sevim Şen OLGAY

11:50 - 12:30	<b>NRS 209: Principles and Methods in Nursing Education</b> Curriculum Development Training Needs Analysis	Asst. Prof. Sevim Şen OLGAY
12:30 - 13:30	<b>LUNCH BREAK</b>	
13:30 - 14:10	<b>NRS 209: Principles and Methods in Nursing Education</b> LAB: Training Needs Analysis Virtual patient simulation Body interact	Asst. Prof. Sevim Şen OLGAY
14:20 - 15:00	<b>NRS 209: Principles and Methods in Nursing Education</b> LAB: Training Needs Analysis Virtual patient simulation Body interact	Asst. Prof. Sevim Şen OLGAY
15:10 - 15:50	Free Hour	
16:00 - 16:40	Free Hour	
16:50 - 17:30	Free Hour	

22.10.2025 WEDNESDAY		
08:30 - 09:10	Free Hour	
09:20 - 10:00	<b>NRS 201: Human Behaviours and Communication</b> LAB: Human and Behaviour	Assoc. Prof. Tuğba Pehlivan SARIBUDAK
10:10 - 10:50	<b>NRS 201: Human Behaviours and Communication</b> LAB: Human and Behaviour	Assoc. Prof. Tuğba Pehlivan SARIBUDAK
11:00 - 11:40	Free Hour	
11:50 - 12:30	Free Hour	
12:30 - 13:30	<b>LUNCH BREAK</b>	
13:30 - 14:10	<b>NRS 207: Medical Nursing</b> Lab: ECG (electrocardiogram) and Basic Rhythms	Prof. Dr. Vesile Ünver, Res. Asst. Tuğba Yorulmaz, Instr. Zehra Belhan, Assist. Prof. Nermin Ocaktan, Assist. Prof. Ayşen Pamir Aksoy, MSc RN. Canan Yüksel Acar
14:20 - 15:00	<b>NRS 207: Medical Nursing</b> Lab: ECG (electrocardiogram) and Basic Rhythms	Prof. Dr. Vesile Ünver, Res. Asst. Tuğba Yorulmaz, Instr. Zehra Belhan, Assist. Prof. Nermin Ocaktan, Assist. Prof. Ayşen Pamir Aksoy, MSc RN. Canan Yüksel Acar
15:10 - 15:50	<b>NRS 207: Medical Nursing</b> Lab: ECG (electrocardiogram) and Basic Rhythms	Prof. Dr. Vesile Ünver, Res. Asst. Tuğba Yorulmaz, Instr. Zehra Belhan, Assist. Prof. Nermin Ocaktan, Assist. Prof. Ayşen Pamir Aksoy, MSc RN. Canan Yüksel Acar
16:00 - 16:40	<b>NRS 207: Medical Nursing</b> Lab: ECG (electrocardiogram) and Basic Rhythms	Prof. Dr. Vesile Ünver, Res. Asst. Tuğba Yorulmaz, Instr. Zehra Belhan, Assist. Prof. Nermin Ocaktan, Assist. Prof. Ayşen Pamir Aksoy, MSc RN. Canan Yüksel Acar
16:50 - 17:30	Free Hour	

23.10.2025 THURSDAY		
08:30 - 09:10	Free Hour	
09:20 - 10:00	<b>NRS 241: Pathology</b> Circulatory and Cardiac Disorders	Asst. Prof. Mehmet Arda INAN
10:10 - 10:50	<b>NRS 241: Pathology</b> Circulatory and Cardiac Disorders	Asst. Prof. Mehmet Arda INAN
11:00 - 11:40	Free Hour	
11:50 - 12:30	Free Hour	
12:30 - 13:30	<b>LUNCH BREAK</b>	
13:30 - 14:10	Free Hour	
14:20 - 15:00	Free Hour	
15:10 - 15:50	Free Hour	
16:00 - 16:40	Free Hour	
16:50 - 17:30	Free Hour	

24.10.2025 FRIDAY		
08:30 - 09:10	<b>NRS 207: Medical Nursing</b> Clinical Practice	Prof. Dr. Vesile Ünver, Res. Asst. Tuğba Yorulmaz, Assist. Prof.Nermin Ocaktan, Assist. Prof. Ayşen Pamir Aksoy, MSc RN. Canan Yüksel Acar
09:20 - 10:00	<b>NRS 207: Medical Nursing</b> Clinical Practice	Prof. Dr. Vesile Ünver, Res. Asst. Tuğba Yorulmaz, Assist. Prof.Nermin Ocaktan, Assist. Prof. Ayşen Pamir Aksoy, MSc RN. Canan Yüksel Acar
10:10 - 10:50	<b>NRS 207: Medical Nursing</b> Clinical Practice	Prof. Dr. Vesile Ünver, Res. Asst. Tuğba Yorulmaz, Assist. Prof.Nermin Ocaktan, Assist. Prof. Ayşen Pamir Aksoy, MSc RN. Canan Yüksel Acar
11:00 - 11:40	<b>NRS 207: Medical Nursing</b> Clinical Practice	Prof. Dr. Vesile Ünver, Res. Asst. Tuğba Yorulmaz, Assist. Prof.Nermin Ocaktan, Assist. Prof. Ayşen Pamir Aksoy, MSc RN. Canan Yüksel Acar
11:50 - 12:30	<b>NRS 207: Medical Nursing</b> Clinical Practice	Prof. Dr. Vesile Ünver, Res. Asst. Tuğba Yorulmaz, Assist. Prof.Nermin Ocaktan, Assist. Prof. Ayşen Pamir Aksoy, MSc RN. Canan Yüksel Acar
12:30 - 13:30	<b>NRS 207: Medical Nursing</b> Clinical Practice	Prof. Dr. Vesile Ünver, Res. Asst. Tuğba Yorulmaz, Assist. Prof.Nermin Ocaktan, Assist. Prof. Ayşen Pamir Aksoy, MSc RN. Canan Yüksel Acar
13:30 - 14:10	<b>NRS 207: Medical Nursing</b> Clinical Practice	Prof. Dr. Vesile Ünver, Res. Asst. Tuğba Yorulmaz, Assist.

		Prof.Nermin Ocaktan, Assist. Prof. Ayşen Pamir Aksoy, MSc RN. Canan Yüksel Acar
14:20 - 15:00	<b>NRS 207: Medical Nursing</b> Clinical Practice	Prof. Dr. Vesile Ünver, Res. Asst. Tuğba Yorulmaz, Assist. Prof.Nermin Ocaktan, Assist. Prof. Ayşen Pamir Aksoy, MSc RN. Canan Yüksel Acar
15:10 - 15:50	<b>NRS 207: Medical Nursing</b> Clinical Practice	Prof. Dr. Vesile Ünver, Res. Asst. Tuğba Yorulmaz, Assist. Prof.Nermin Ocaktan, Assist. Prof. Ayşen Pamir Aksoy, MSc RN. Canan Yüksel Acar
16:00 - 16:40		
16:50 - 17:30		

27.10.2025 MONDAY		
08:30 - 09:10	Free Hour	
09:20 - 10:00	<b>NRS 207: Medical Nursing</b> Respiratory System Diseases and nursing care	Instr. Zehra Belhan
10:10 - 10:50	<b>NRS 207: Medical Nursing</b> Respiratory System Diseases and nursing care	Instr. Zehra Belhan
11:00 - 11:40	<b>NRS 207: Medical Nursing</b> Respiratory System Diseases and nursing care	Instr. Zehra Belhan
11:50 - 12:30	<b>NRS 207: Medical Nursing</b> Respiratory System Diseases and nursing care	Instr. Zehra Belhan
12:30 - 13:30	<b>LUNCH BREAK</b>	
13:30 - 14:10	<b>NRS 201: Human Behaviours and Communication</b> Communication and Relationships in Health Services-1	Assoc. Prof. Tuğba Pehlivan SARIBUDAK
14:20 - 15:00	<b>NRS 201: Human Behaviours and Communication</b> Communication and Relationships in Health Services-1	Assoc. Prof. Tuğba Pehlivan SARIBUDAK
15:10 - 15:50	<b>NRS 205: Nursing Specific Pharmacology</b> Cardiovascular System Drugs	Ass.Prof. Dilara BAYRAM
16:00 - 16:40	<b>NRS 205: Nursing Specific Pharmacology</b> Cardiovascular System Drugs	Ass.Prof. Dilara BAYRAM
16:50 - 17:30	Free Hour	

28.10.2025 TUESDAY		
08:30 - 09:10	Free Hour	
09:20 - 10:00	Free Hour	
10:10 - 10:50	<b>NRS 209: Principles and Methods in Nursing Education</b> Curriculum Development -Teaching Goals (Writing Purpose and Goal, Creating Content)	Asst. Prof. Sevim Şen OLGAY
11:00 - 11:40	<b>NRS 209: Principles and Methods in Nursing Education</b> Curriculum Development -Teaching Goals (Writing Purpose and Goal, Creating Content)	Asst. Prof. Sevim Şen OLGAY
11:50 - 12:30	<b>NRS 209: Principles and Methods in Nursing Education</b> Curriculum Development -Teaching Goals (Writing Purpose and Goal, Creating Content)	Asst. Prof. Sevim Şen OLGAY

12:30 - 13:30	<b>PUBLIC HOLIDAY</b>	
13:30 - 14:10		
14:20 - 15:00		
15:10 - 15:50		
16:00 - 16:40		
16:50 - 17:30		

29.10.2025 WEDNESDAY		
08:30 - 09:10	<b>PUBLIC HOLIDAY</b>	
09:20 - 10:00		
10:10 - 10:50		
11:00 - 11:40		
11:50 - 12:30		
12:30 - 13:30		
13:30 - 14:10		
14:20 - 15:00		
15:10 - 15:50		
16:00 - 16:40		
16:50 - 17:30		

30.10.2025 THURSDAY		
08:30 - 09:10	Free Hour	
09:20 - 10:00	<b>NRS 241: Pathology</b> Environmental Pathogenic Factors and Nutritional Disorders	Asst. Prof. Mehmet Arda INAN
10:10 - 10:50	<b>NRS 241: Pathology</b> Environmental Pathogenic Factors and Nutritional Disorders	Asst. Prof. Mehmet Arda INAN
11:00 - 11:40	Free Hour	
11:50 - 12:30	Free Hour	
12:30 - 13:30	<b>LUNCH BREAK</b>	
13:30 - 14:10	Free Hour	
14:20 - 15:00	Free Hour	

15:10 - 15:50	Free Hour	
16:00 - 16:40	Free Hour	
16:50 - 17:30	Free Hour	

31.10.2025 FRIDAY		
08:30 - 09:10	<b>NRS 207: Medical Nursing</b> Clinical Practice	Prof. Dr. Vesile Ünver, Res. Asst. Tuğba Yorulmaz, Assist. Prof. Nermin Ocaktan, Assist. Prof. Ayşen Pamir Aksoy, MSc RN. Canan Yüksel Acar
09:20 - 10:00	<b>NRS 207: Medical Nursing</b> Clinical Practice	Prof. Dr. Vesile Ünver, Res. Asst. Tuğba Yorulmaz, Assist. Prof. Nermin Ocaktan, Assist. Prof. Ayşen Pamir Aksoy, MSc RN. Canan Yüksel Acar
10:10 - 10:50	<b>NRS 207: Medical Nursing</b> Clinical Practice	Prof. Dr. Vesile Ünver, Res. Asst. Tuğba Yorulmaz, Assist. Prof. Nermin Ocaktan, Assist. Prof. Ayşen Pamir Aksoy, MSc RN. Canan Yüksel Acar
11:00 - 11:40	<b>NRS 207: Medical Nursing</b> Clinical Practice	Prof. Dr. Vesile Ünver, Res. Asst. Tuğba Yorulmaz, Assist. Prof. Nermin Ocaktan, Assist. Prof. Ayşen Pamir Aksoy, MSc RN. Canan Yüksel Acar
11:50 - 12:30	<b>NRS 207: Medical Nursing</b> Clinical Practice	Prof. Dr. Vesile Ünver, Res. Asst. Tuğba Yorulmaz, Assist. Prof. Nermin Ocaktan, Assist. Prof. Ayşen Pamir Aksoy, MSc RN. Canan Yüksel Acar
12:30 - 13:30	<b>NRS 207: Medical Nursing</b> Clinical Practice	Prof. Dr. Vesile Ünver, Res. Asst. Tuğba Yorulmaz, Assist. Prof. Nermin Ocaktan, Assist. Prof. Ayşen Pamir Aksoy, MSc RN. Canan Yüksel Acar
13:30 - 14:10	<b>NRS 207: Medical Nursing</b> Clinical Practice	Prof. Dr. Vesile Ünver, Res. Asst. Tuğba Yorulmaz, Assist. Prof. Nermin Ocaktan, Assist. Prof. Ayşen Pamir Aksoy, MSc RN. Canan Yüksel Acar
14:20 - 15:00	<b>NRS 207: Medical Nursing</b> Clinical Practice	Prof. Dr. Vesile Ünver, Res. Asst. Tuğba Yorulmaz, Assist. Prof. Nermin Ocaktan, Assist. Prof. Ayşen Pamir Aksoy, MSc RN. Canan Yüksel Acar
15:10 - 15:50	<b>NRS 207: Medical Nursing</b> Clinical Practice	Prof. Dr. Vesile Ünver, Res. Asst. Tuğba Yorulmaz, Assist. Prof. Nermin Ocaktan, Assist. Prof. Ayşen Pamir Aksoy, MSc RN. Canan Yüksel Acar
16:00 - 16:40		
16:50 - 17:30		

03.11.2025 MONDAY		
08:30 - 09:10	Free Hour	
09:20 - 10:00	<b>NRS 207: Medical Nursing</b> Oncology Nursing	Instr. Zehra Belhan
10:10 - 10:50	<b>NRS 207: Medical Nursing</b> Oncology Nursing	Instr. Zehra Belhan
11:00 - 11:40	<b>NRS 207: Medical Nursing</b> Oncology Nursing	Instr. Zehra Belhan
11:50 - 12:30	<b>NRS 207: Medical Nursing</b> Oncology Nursing	Instr. Zehra Belhan
12:30 - 13:30	<b>LUNCH BREAK</b>	
13:30 - 14:10	<b>NRS 201: Human Behaviours and Communication</b> Communication and Relationships in Health Services-2	Assoc. Prof. Tuğba Pehlivan SARIBUDAK
14:20 - 15:00	<b>NRS 201: Human Behaviours and Communication</b> Communication and Relationships in Health Services-2	Assoc. Prof. Tuğba Pehlivan SARIBUDAK
15:10 - 15:50	<b>NRS 205: Nursing Specific Pharmacology</b> MIDTERM EXAM	Ass.Prof. Dilara BAYRAM
16:00 - 16:40	<b>NRS 205: Nursing Specific Pharmacology</b> MIDTERM EXAM	Ass.Prof. Dilara BAYRAM
16:50 - 17:30	Free Hour	

04.11.2025 TUESDAY		
08:30 - 09:10	Free Hour	
09:20 - 10:00	Free Hour	
10:10 - 10:50	<b>NRS 209: Principles and Methods in Nursing Education</b> Midterm Exams	Asst. Prof. Sevim Şen OLGAY
11:00 - 11:40	<b>NRS 209: Principles and Methods in Nursing Education</b> Midterm Exams	Asst. Prof. Sevim Şen OLGAY
11:50 - 12:30	<b>NRS 209: Principles and Methods in Nursing Education</b> Midterm Exams	Asst. Prof. Sevim Şen OLGAY
12:30 - 13:30	<b>LUNCH BREAK</b>	
13:30 - 14:10	<b>NRS 209: Principles and Methods in Nursing Education</b> LAB: Teaching Goals (Writing Purpose and Goal, Creating Content Virtual patient simulation Body interact	Asst. Prof. Sevim Şen OLGAY
14:20 - 15:00	<b>NRS 209: Principles and Methods in Nursing Education</b> LAB: Teaching Goals (Writing Purpose and Goal, Creating Content Virtual patient simulation Body interact	Asst. Prof. Sevim Şen OLGAY
15:10 - 15:50	Free Hour	
16:00 - 16:40	Free Hour	
16:50 - 17:30	Free Hour	

05.11.2025 WEDNESDAY		
08:30 - 09:10	Free Hour	
09:20 - 10:00	<b>NRS 201: Human Behaviours and Communication</b> LAB: Communication and Relationships in Health Services	Assoc. Prof. Tuğba Pehlivan SARIBUDAK

10:10 - 10:50	<b>NRS 201: Human Behaviours and Communication</b> LAB: Communication and Relationships in Health Services	Assoc. Prof. Tuğba Pehlivan SARIBUDAK
11:00 - 11:40	Free Hour	
11:50 - 12:30	Free Hour	
12:30 - 13:30	<b>LUNCH BREAK</b>	
13:30 - 14:10	<b>NRS 207: Medical Nursing</b> Lab: Percutaneous Coronary Intervention	Prof. Dr. Vesile Ünver, Res. Asst. Tuğba Yorulmaz, Assist. Prof. Nermin Ocaktan, Assist. Prof. Ayşen Pamir Aksoy, MSc RN. Canan Yüksel Acar
14:20 - 15:00	<b>NRS 207: Medical Nursing</b> Lab: Percutaneous Coronary Intervention	Prof. Dr. Vesile Ünver, Res. Asst. Tuğba Yorulmaz, Assist. Prof. Nermin Ocaktan, Assist. Prof. Ayşen Pamir Aksoy, MSc RN. Canan Yüksel Acar
15:10 - 15:50	<b>NRS 207: Medical Nursing</b> Lab: Percutaneous Coronary Intervention	Prof. Dr. Vesile Ünver, Res. Asst. Tuğba Yorulmaz, Assist. Prof. Nermin Ocaktan, Assist. Prof. Ayşen Pamir Aksoy, MSc RN. Canan Yüksel Acar
16:00 - 16:40	<b>NRS 207: Medical Nursing</b> Lab: Percutaneous Coronary Intervention	Prof. Dr. Vesile Ünver, Res. Asst. Tuğba Yorulmaz, Assist. Prof. Nermin Ocaktan, Assist. Prof. Ayşen Pamir Aksoy, MSc RN. Canan Yüksel Acar
16:50 - 17:30	Free Hour	

06.11.2025 THURSDAY		
08:30 - 09:10	Free Hour	
09:20 - 10:00	<b>NRS 241: Pathology</b> Overview of the Immune System and Its Diseases	Asst. Prof. Mehmet Arda INAN
10:10 - 10:50	<b>NRS 241: Pathology</b> Overview of the Immune System and Its Diseases	Asst. Prof. Mehmet Arda INAN
11:00 - 11:40	Free Hour	
11:50 - 12:30	Free Hour	
12:30 - 13:30	<b>LUNCH BREAK</b>	
13:30 - 14:10	Free Hour	
14:20 - 15:00	Free Hour	
15:10 - 15:50	Free Hour	
16:00 - 16:40	Free Hour	
16:50 - 17:30	Free Hour	

07.11.2025 FRIDAY
-------------------



08:30 - 09:10	<b>NRS 207: Medical Nursing</b> Clinical Practice	Prof. Dr. Vesile Ünver, Res. Asst. Tuğba Yorulmaz, Assist. Prof.Nermin Ocaktan, Assist. Prof. Ayşen Pamir Aksoy, MSc RN. Canan Yüksel Acar
09:20 - 10:00	<b>NRS 207: Medical Nursing</b> Clinical Practice	Prof. Dr. Vesile Ünver, Res. Asst. Tuğba Yorulmaz, Assist. Prof.Nermin Ocaktan, Assist. Prof. Ayşen Pamir Aksoy, MSc RN. Canan Yüksel Acar
10:10 - 10:50	<b>NRS 207: Medical Nursing</b> Clinical Practice	Prof. Dr. Vesile Ünver, Res. Asst. Tuğba Yorulmaz, Assist. Prof.Nermin Ocaktan, Assist. Prof. Ayşen Pamir Aksoy, MSc RN. Canan Yüksel Acar
11:00 - 11:40	<b>NRS 207: Medical Nursing</b> Clinical Practice	Prof. Dr. Vesile Ünver, Res. Asst. Tuğba Yorulmaz, Assist. Prof.Nermin Ocaktan, Assist. Prof. Ayşen Pamir Aksoy, MSc RN. Canan Yüksel Acar
11:50 - 12:30	<b>NRS 207: Medical Nursing</b> Clinical Practice	Prof. Dr. Vesile Ünver, Res. Asst. Tuğba Yorulmaz, Assist. Prof.Nermin Ocaktan, Assist. Prof. Ayşen Pamir Aksoy, MSc RN. Canan Yüksel Acar
12:30 - 13:30	<b>NRS 207: Medical Nursing</b> Clinical Practice	Prof. Dr. Vesile Ünver, Res. Asst. Tuğba Yorulmaz, Assist. Prof.Nermin Ocaktan, Assist. Prof. Ayşen Pamir Aksoy, MSc RN. Canan Yüksel Acar
13:30 - 14:10	<b>NRS 207: Medical Nursing</b> Clinical Practice	Prof. Dr. Vesile Ünver, Res. Asst. Tuğba Yorulmaz, Assist. Prof.Nermin Ocaktan, Assist. Prof. Ayşen Pamir Aksoy, MSc RN. Canan Yüksel Acar
14:20 - 15:00	<b>NRS 207: Medical Nursing</b> Clinical Practice	Prof. Dr. Vesile Ünver, Res. Asst. Tuğba Yorulmaz, Assist. Prof.Nermin Ocaktan, Assist. Prof. Ayşen Pamir Aksoy, MSc RN. Canan Yüksel Acar
15:10 - 15:50	<b>NRS 207: Medical Nursing</b> Clinical Practice	Prof. Dr. Vesile Ünver, Res. Asst. Tuğba Yorulmaz, Assist. Prof.Nermin Ocaktan, Assist. Prof. Ayşen Pamir Aksoy, MSc RN. Canan Yüksel Acar
16:00 - 16:40		
16:50 - 17:30		

10.11.2025 MONDAY		
08:30 - 09:10	Free Hour	
09:20 - 10:00	<b>NRS 207: Medical Nursing</b> MIDTERM EXAMS	Prof. Dr. Vesile Ünver, Res. Asst. Tuğba Yorulmaz, Instr. Zehra Belhan, Assist. Prof.Nermin Ocaktan, Assist.

		Prof. Ayşen Pamir Aksoy, MSc RN. Canan Yüksel Acar
10:10 - 10:50	<b>NRS 207: Medical Nursing</b> MIDTERM EXAMS	Prof. Dr. Vesile Ünver, Res. Asst. Tuğba Yorulmaz, Instr. Zehra Belhan, Assist. Prof. Nermin Ocaktan, Assist. Prof. Ayşen Pamir Aksoy, MSc RN. Canan Yüksel Acar
11:00 - 11:40	<b>NRS 207: Medical Nursing</b> MIDTERM EXAMS	Prof. Dr. Vesile Ünver, Res. Asst. Tuğba Yorulmaz, Instr. Zehra Belhan, Assist. Prof. Nermin Ocaktan, Assist. Prof. Ayşen Pamir Aksoy, MSc RN. Canan Yüksel Acar
11:50 - 12:30	<b>NRS 207: Medical Nursing</b> MIDTERM EXAMS	Prof. Dr. Vesile Ünver, Res. Asst. Tuğba Yorulmaz, Instr. Zehra Belhan, Assist. Prof. Nermin Ocaktan, Assist. Prof. Ayşen Pamir Aksoy, MSc RN. Canan Yüksel Acar
12:30 - 13:30	<b>LUNCH BREAK</b>	
13:30 - 14:10	<b>NRS 201: Human Behaviours and Communication</b> Communication and Relationships in Health Services-3	Assoc. Prof. Tuğba Pehlivan SARIBUDAK
14:20 - 15:00	<b>NRS 201: Human Behaviours and Communication</b> Communication and Relationships in Health Services-3	Assoc. Prof. Tuğba Pehlivan SARIBUDAK
15:10 - 15:50	<b>NRS 205: Nursing Specific Pharmacology</b> Endocrine System Drugs	Ass.Prof. Dilara BAYRAM
16:00 - 16:40	<b>NRS 205: Nursing Specific Pharmacology</b> Endocrine System Drugs	Ass.Prof. Dilara BAYRAM
16:50 - 17:30	Free Hour	

11.11.2025 TUESDAY		
08:30 - 09:10	Free Hour	
09:20 - 10:00	Free Hour	
10:10 - 10:50	<b>NRS 209: Principles and Methods in Nursing Education</b> Teaching Methods and Techniques, Educational Technologies Effective Presentation Techniques	Asst. Prof. Sevim Şen OLGAY
11:00 - 11:40	<b>NRS 209: Principles and Methods in Nursing Education</b> Teaching Methods and Techniques, Educational Technologies Effective Presentation Techniques	Asst. Prof. Sevim Şen OLGAY
11:50 - 12:30	<b>NRS 209: Principles and Methods in Nursing Education</b> Teaching Methods and Techniques, Educational Technologies Effective Presentation Techniques	Asst. Prof. Sevim Şen OLGAY
12:30 - 13:30	<b>LUNCH BREAK</b>	
13:30 - 14:10	<b>NRS 209: Principles and Methods in Nursing Education</b> LAB: Teaching Methods and Techniques, Educational Technologies	Asst. Prof. Sevim Şen OLGAY
14:20 - 15:00	<b>NRS 209: Principles and Methods in Nursing Education</b> LAB: Teaching Methods and Techniques, Educational Technologies	Asst. Prof. Sevim Şen OLGAY
15:10 - 15:50	Free Hour	

16:00 - 16:40	Free Hour	
16:50 - 17:30	Free Hour	

12.11.2025 WEDNESDAY		
08:30 - 09:10	Free Hour	
09:20 - 10:00	<b>NRS 201: Human Behaviours and Communication</b> MIDTERM	Assoc. Prof. Tuğba Pehlivan SARIBUDAK
10:10 - 10:50	<b>NRS 201: Human Behaviours and Communication</b> MIDTERM	Assoc. Prof. Tuğba Pehlivan SARIBUDAK
11:00 - 11:40	Free Hour	
11:50 - 12:30	Free Hour	
12:30 - 13:30	<b>LUNCH BREAK</b>	
13:30 - 14:10	<b>NRS 207: Medical Nursing</b> Online assignment	Prof. Dr. Vesile Ünver, Res. Asst. Tuğba Yorulmaz, Instr. Zehra Belhan
14:20 - 15:00	<b>NRS 207: Medical Nursing</b> Online assignment	Prof. Dr. Vesile Ünver, Res. Asst. Tuğba Yorulmaz, Instr. Zehra Belhan
15:10 - 15:50	<b>NRS 207: Medical Nursing</b> Online assignment	Prof. Dr. Vesile Ünver, Res. Asst. Tuğba Yorulmaz, Instr. Zehra Belhan
16:00 - 16:40	<b>NRS 207: Medical Nursing</b> Online assignment	Prof. Dr. Vesile Ünver, Res. Asst. Tuğba Yorulmaz, Instr. Zehra Belhan
16:50 - 17:30	Free Hour	

13.11.2025 THURSDAY		
08:30 - 09:10	Free Hour	
09:20 - 10:00	<b>NRS 241: Pathology</b> General Pathology of Infectious Diseases	Asst. Prof. Mehmet Arda INAN
10:10 - 10:50	<b>NRS 241: Pathology</b> General Pathology of Infectious Diseases	Asst. Prof. Mehmet Arda INAN
11:00 - 11:40	Free Hour	
11:50 - 12:30	Free Hour	
12:30 - 13:30	<b>LUNCH BREAK</b>	
13:30 - 14:10	Free Hour	
14:20 - 15:00	Free Hour	
15:10 - 15:50	Free Hour	
16:00 - 16:40	Free Hour	
16:50 - 17:30	Free Hour	

14.11.2025 FRIDAY		
08:30 - 09:10	<b>NRS 207: Medical Nursing</b> Clinical Practice	Prof. Dr. Vesile Ünver, Res. Asst. Tuğba Yorulmaz, Assist. Prof.Nermin Ocaktan, Assist. Prof. Ayşen Pamir Aksoy, MSc RN. Canan Yüksel Acar
09:20 - 10:00	<b>NRS 207: Medical Nursing</b> Clinical Practice	Prof. Dr. Vesile Ünver, Res. Asst. Tuğba Yorulmaz, Assist. Prof.Nermin Ocaktan, Assist. Prof. Ayşen Pamir Aksoy, MSc RN. Canan Yüksel Acar
10:10 - 10:50	<b>NRS 207: Medical Nursing</b> Clinical Practice	Prof. Dr. Vesile Ünver, Res. Asst. Tuğba Yorulmaz, Assist. Prof.Nermin Ocaktan, Assist. Prof. Ayşen Pamir Aksoy, MSc RN. Canan Yüksel Acar
11:00 - 11:40	<b>NRS 207: Medical Nursing</b> Clinical Practice	Prof. Dr. Vesile Ünver, Res. Asst. Tuğba Yorulmaz, Assist. Prof.Nermin Ocaktan, Assist. Prof. Ayşen Pamir Aksoy, MSc RN. Canan Yüksel Acar
11:50 - 12:30	<b>NRS 207: Medical Nursing</b> Clinical Practice	Prof. Dr. Vesile Ünver, Res. Asst. Tuğba Yorulmaz, Assist. Prof.Nermin Ocaktan, Assist. Prof. Ayşen Pamir Aksoy, MSc RN. Canan Yüksel Acar
12:30 - 13:30	<b>NRS 207: Medical Nursing</b> Clinical Practice	Prof. Dr. Vesile Ünver, Res. Asst. Tuğba Yorulmaz, Assist. Prof.Nermin Ocaktan, Assist. Prof. Ayşen Pamir Aksoy, MSc RN. Canan Yüksel Acar
13:30 - 14:10	<b>NRS 207: Medical Nursing</b> Clinical Practice	Prof. Dr. Vesile Ünver, Res. Asst. Tuğba Yorulmaz, Assist. Prof.Nermin Ocaktan, Assist. Prof. Ayşen Pamir Aksoy, MSc RN. Canan Yüksel Acar
14:20 - 15:00	<b>NRS 207: Medical Nursing</b> Clinical Practice	Prof. Dr. Vesile Ünver, Res. Asst. Tuğba Yorulmaz, Assist. Prof.Nermin Ocaktan, Assist. Prof. Ayşen Pamir Aksoy, MSc RN. Canan Yüksel Acar
15:10 - 15:50	<b>NRS 207: Medical Nursing</b> Clinical Practice	Prof. Dr. Vesile Ünver, Res. Asst. Tuğba Yorulmaz, Assist. Prof.Nermin Ocaktan, Assist. Prof. Ayşen Pamir Aksoy, MSc RN. Canan Yüksel Acar
16:00 - 16:40		
16:50 - 17:30		

17.11.2025 MONDAY		
08:30 - 09:10	Free Hour	

09:20 - 10:00	<b>NRS 207: Medical Nursing</b> Endocrine system diseases and nursing care	Prof. Dr. Vesile Ünver, Res. Asst. Tuğba Yorulmaz, Instr. Zehra Belhan
10:10 - 10:50	<b>NRS 207: Medical Nursing</b> Endocrine system diseases and nursing care	Prof. Dr. Vesile Ünver, Res. Asst. Tuğba Yorulmaz, Instr. Zehra Belhan
11:00 - 11:40	<b>NRS 207: Medical Nursing</b> Endocrine system diseases and nursing care	Prof. Dr. Vesile Ünver, Res. Asst. Tuğba Yorulmaz, Instr. Zehra Belhan
11:50 - 12:30	<b>NRS 207: Medical Nursing</b> Endocrine system diseases and nursing care	Prof. Dr. Vesile Ünver, Res. Asst. Tuğba Yorulmaz, Instr. Zehra Belhan
12:30 - 13:30	<b>LUNCH BREAK</b>	
13:30 - 14:10	<b>NRS 201: Human Behaviours and Communication</b> Problematic Relationship Situations (Stress, Anxiety, Crisis)	Assoc. Prof. Tuğba Pehlivan SARIBUDAK
14:20 - 15:00	<b>NRS 201: Human Behaviours and Communication</b> Problematic Relationship Situations (Stress, Anxiety, Crisis)	Assoc. Prof. Tuğba Pehlivan SARIBUDAK
15:10 - 15:50	<b>NRS 205: Nursing Specific Pharmacology</b> Chemotherapeutics (Antivirals, Antifungals, Antiprotozoals)	Ass.Prof. Dilara BAYRAM
16:00 - 16:40	<b>NRS 205: Nursing Specific Pharmacology</b> Chemotherapeutics (Antivirals, Antifungals, Antiprotozoals)	Ass.Prof. Dilara BAYRAM
16:50 - 17:30	Free Hour	

18.11.2025 TUESDAY		
08:30 - 09:10	Free Hour	
09:20 - 10:00	Free Hour	
10:10 - 10:50	<b>NRS 209: Principles and Methods in Nursing Education</b> Factors Affecting Learning and Creating a Learning Environment	Asst. Prof. Sevim Şen OLGAY
11:00 - 11:40	<b>NRS 209: Principles and Methods in Nursing Education</b> Factors Affecting Learning and Creating a Learning Environment	Asst. Prof. Sevim Şen OLGAY
11:50 - 12:30	<b>NRS 209: Principles and Methods in Nursing Education</b> Factors Affecting Learning and Creating a Learning Environment	Asst. Prof. Sevim Şen OLGAY
12:30 - 13:30	<b>LUNCH BREAK</b>	
13:30 - 14:10	<b>NRS 209: Principles and Methods in Nursing Education</b> LAB: Teaching Methods and Techniques, Educational Technologies	Asst. Prof. Sevim Şen OLGAY
14:20 - 15:00	<b>NRS 209: Principles and Methods in Nursing Education</b> LAB: Teaching Methods and Techniques, Educational Technologies	Asst. Prof. Sevim Şen OLGAY
15:10 - 15:50	Free Hour	
16:00 - 16:40	Free Hour	
16:50 - 17:30	Free Hour	

19.11.2025 WEDNESDAY
----------------------

08:30 - 09:10	Free Hour	
09:20 - 10:00	<b>NRS 201: Human Behaviours and Communication</b> LAB: Problematic Relationship Situations (Stress, Anxiety, Crisis)	Assoc. Prof. Tuğba Pehlivan SARIBUDAK
10:10 - 10:50	<b>NRS 201: Human Behaviours and Communication</b> LAB: Problematic Relationship Situations (Stress, Anxiety, Crisis)	Assoc. Prof. Tuğba Pehlivan SARIBUDAK
11:00 - 11:40	Free Hour	
11:50 - 12:30	Free Hour	
12:30 - 13:30	<b>LUNCH BREAK</b>	
13:30 - 14:10	<b>NRS 207: Medical Nursing</b> Online assignment	Prof. Dr. Vesile Ünver, Res. Asst. Tuğba Yorulmaz, Instr. Zehra Belhan
14:20 - 15:00	<b>NRS 207: Medical Nursing</b> Online assignment	Prof. Dr. Vesile Ünver, Res. Asst. Tuğba Yorulmaz, Instr. Zehra Belhan
15:10 - 15:50	<b>NRS 207: Medical Nursing</b> Online assignment	Prof. Dr. Vesile Ünver, Res. Asst. Tuğba Yorulmaz, Instr. Zehra Belhan
16:00 - 16:40	<b>NRS 207: Medical Nursing</b> Online assignment	Prof. Dr. Vesile Ünver, Res. Asst. Tuğba Yorulmaz, Instr. Zehra Belhan
16:50 - 17:30	Free Hour	

20.11.2025 THURSDAY		
08:30 - 09:10	Free Hour	
09:20 - 10:00	<b>NRS 241: Pathology</b> MIDTERM EXAMS	Asst. Prof. Mehmet Arda INAN
10:10 - 10:50	<b>NRS 241: Pathology</b> MIDTERM EXAMS	Asst. Prof. Mehmet Arda INAN
11:00 - 11:40	Free Hour	
11:50 - 12:30	Free Hour	
12:30 - 13:30	<b>LUNCH BREAK</b>	
13:30 - 14:10	Free Hour	
14:20 - 15:00	Free Hour	
15:10 - 15:50	Free Hour	
16:00 - 16:40	Free Hour	
16:50 - 17:30	Free Hour	

21.11.2025 FRIDAY		
08:30 - 09:10	<b>NRS 207: Medical Nursing</b> Clinical Practice	Prof. Dr. Vesile Ünver, Res. Asst. Tuğba Yorulmaz, Assist. Prof.Nermin Ocaktan, Assist.

		Prof. Ayşen Pamir Aksoy, MSc RN. Canan Yüksel Acar
09:20 - 10:00	<b>NRS 207: Medical Nursing</b> Clinical Practice	Prof. Dr. Vesile Ünver, Res. Asst. Tuğba Yorulmaz, Assist. Prof. Nermin Ocaktan, Assist. Prof. Ayşen Pamir Aksoy, MSc RN. Canan Yüksel Acar
10:10 - 10:50	<b>NRS 207: Medical Nursing</b> Clinical Practice	Prof. Dr. Vesile Ünver, Res. Asst. Tuğba Yorulmaz, Assist. Prof. Nermin Ocaktan, Assist. Prof. Ayşen Pamir Aksoy, MSc RN. Canan Yüksel Acar
11:00 - 11:40	<b>NRS 207: Medical Nursing</b> Clinical Practice	Prof. Dr. Vesile Ünver, Res. Asst. Tuğba Yorulmaz, Assist. Prof. Nermin Ocaktan, Assist. Prof. Ayşen Pamir Aksoy, MSc RN. Canan Yüksel Acar
11:50 - 12:30	<b>NRS 207: Medical Nursing</b> Clinical Practice	Prof. Dr. Vesile Ünver, Res. Asst. Tuğba Yorulmaz, Assist. Prof. Nermin Ocaktan, Assist. Prof. Ayşen Pamir Aksoy, MSc RN. Canan Yüksel Acar
12:30 - 13:30	<b>NRS 207: Medical Nursing</b> Clinical Practice	Prof. Dr. Vesile Ünver, Res. Asst. Tuğba Yorulmaz, Assist. Prof. Nermin Ocaktan, Assist. Prof. Ayşen Pamir Aksoy, MSc RN. Canan Yüksel Acar
13:30 - 14:10	<b>NRS 207: Medical Nursing</b> Clinical Practice	Prof. Dr. Vesile Ünver, Res. Asst. Tuğba Yorulmaz, Assist. Prof. Nermin Ocaktan, Assist. Prof. Ayşen Pamir Aksoy, MSc RN. Canan Yüksel Acar
14:20 - 15:00	<b>NRS 207: Medical Nursing</b> Clinical Practice	Prof. Dr. Vesile Ünver, Res. Asst. Tuğba Yorulmaz, Assist. Prof. Nermin Ocaktan, Assist. Prof. Ayşen Pamir Aksoy, MSc RN. Canan Yüksel Acar
15:10 - 15:50	<b>NRS 207: Medical Nursing</b> Clinical Practice	Prof. Dr. Vesile Ünver, Res. Asst. Tuğba Yorulmaz, Assist. Prof. Nermin Ocaktan, Assist. Prof. Ayşen Pamir Aksoy, MSc RN. Canan Yüksel Acar
16:00 - 16:40		
16:50 - 17:30		

24.11.2025 MONDAY		
08:30 - 09:10	Free Hour	
09:20 - 10:00	<b>NRS 207: Medical Nursing</b> Urinary diseases and Nursing Care Explain renal replacement therapies.	Instr. Zehra Belhan
10:10 - 10:50	<b>NRS 207: Medical Nursing</b> Urinary diseases and Nursing Care Explain renal replacement therapies.	Instr. Zehra Belhan

11:00 - 11:40	<b>NRS 207: Medical Nursing</b> Urinary diseases and Nursing Care Explain renal replacement therapies.	Instr. Zehra Belhan
11:50 - 12:30	<b>NRS 207: Medical Nursing</b> Urinary diseases and Nursing Care Explain renal replacement therapies.	Instr. Zehra Belhan
12:30 - 13:30	<b>LUNCH BREAK</b>	
13:30 - 14:10	<b>NRS 201: Human Behaviours and Communication</b> Problematic Relationship Situations (Pain, Loss/Death, Fear)	Assoc. Prof. Tuğba Pehlivan SARIBUDAK
14:20 - 15:00	<b>NRS 201: Human Behaviours and Communication</b> Problematic Relationship Situations (Pain, Loss/Death, Fear)	Assoc. Prof. Tuğba Pehlivan SARIBUDAK
15:10 - 15:50	<b>NRS 205: Nursing Specific Pharmacology</b> Pain Medications	Ass.Prof. Dilara BAYRAM
16:00 - 16:40	<b>NRS 205: Nursing Specific Pharmacology</b> Pain Medications	Ass.Prof. Dilara BAYRAM
16:50 - 17:30	Free Hour	

25.11.2025 TUESDAY		
08:30 - 09:10	Free Hour	
09:20 - 10:00	Free Hour	
10:10 - 10:50	<b>NRS 209: Principles and Methods in Nursing Education</b> Material Design in Patient/Health Education	Asst. Prof. Sevim Şen OLGAY
11:00 - 11:40	<b>NRS 209: Principles and Methods in Nursing Education</b> Material Design in Patient/Health Education	Asst. Prof. Sevim Şen OLGAY
11:50 - 12:30	<b>NRS 209: Principles and Methods in Nursing Education</b> Material Design in Patient/Health Education	Asst. Prof. Sevim Şen OLGAY
12:30 - 13:30	<b>LUNCH BREAK</b>	
13:30 - 14:10	<b>NRS 209: Principles and Methods in Nursing Education</b> LAB: Effective Presentation Techniques	Asst. Prof. Sevim Şen OLGAY
14:20 - 15:00	<b>NRS 209: Principles and Methods in Nursing Education</b> LAB: Effective Presentation Techniques	Asst. Prof. Sevim Şen OLGAY
15:10 - 15:50	Free Hour	
16:00 - 16:40	Free Hour	
16:50 - 17:30	Free Hour	

26.11.2025 WEDNESDAY		
08:30 - 09:10	Free Hour	
09:20 - 10:00	<b>NRS 201: Human Behaviours and Communication</b> LAB: Problematic Relationship Situations (Stress, Anxiety, Crisis)	Assoc. Prof. Tuğba Pehlivan SARIBUDAK
10:10 - 10:50	<b>NRS 201: Human Behaviours and Communication</b> LAB: Problematic Relationship Situations (Stress, Anxiety, Crisis)	Assoc. Prof. Tuğba Pehlivan SARIBUDAK
11:00 - 11:40	Free Hour	



11:50 - 12:30	Free Hour	
12:30 - 13:30	<b>LUNCH BREAK</b>	
13:30 - 14:10	<b>NRS 207: Medical Nursing</b> Lab: Oxygen and Inhaler drug applications	Prof. Dr. Vesile Ünver, Res. Asst. Tuğba Yorulmaz, Assist. Prof.Nermin Ocaktan, Assist. Prof. Ayşen Pamir Aksoy, MSc RN. Canan Yüksel Acar
14:20 - 15:00	<b>NRS 207: Medical Nursing</b> Lab: Oxygen and Inhaler drug applications	Prof. Dr. Vesile Ünver, Res. Asst. Tuğba Yorulmaz, Assist. Prof.Nermin Ocaktan, Assist. Prof. Ayşen Pamir Aksoy, MSc RN. Canan Yüksel Acar
15:10 - 15:50	<b>NRS 207: Medical Nursing</b> Lab: Oxygen and Inhaler drug applications	Prof. Dr. Vesile Ünver, Res. Asst. Tuğba Yorulmaz, Assist. Prof.Nermin Ocaktan, Assist. Prof. Ayşen Pamir Aksoy, MSc RN. Canan Yüksel Acar
16:00 - 16:40	<b>NRS 207: Medical Nursing</b> Lab: Oxygen and Inhaler drug applications	Prof. Dr. Vesile Ünver, Res. Asst. Tuğba Yorulmaz, Assist. Prof.Nermin Ocaktan, Assist. Prof. Ayşen Pamir Aksoy, MSc RN. Canan Yüksel Acar
16:50 - 17:30	Free Hour	

27.11.2025 THURSDAY		
08:30 - 09:10	Free Hour	
09:20 - 10:00	<b>NRS 241: Pathology</b> CNS Pathology	Asst. Prof. Mehmet Arda INAN
10:10 - 10:50	<b>NRS 241: Pathology</b> CNS Pathology	Asst. Prof. Mehmet Arda INAN
11:00 - 11:40	Free Hour	
11:50 - 12:30	Free Hour	
12:30 - 13:30	<b>LUNCH BREAK</b>	
13:30 - 14:10	Free Hour	
14:20 - 15:00	Free Hour	
15:10 - 15:50	Free Hour	
16:00 - 16:40	Free Hour	
16:50 - 17:30	Free Hour	

28.11.2025 FRIDAY		
08:30 - 09:10	<b>NRS 207: Medical Nursing</b> Clinical Practice	Prof. Dr. Vesile Ünver, Res. Asst. Tuğba Yorulmaz, Assist. Prof.Nermin Ocaktan, Assist. Prof. Ayşen Pamir Aksoy, MSc RN. Canan Yüksel Acar

09:20 - 10:00	<b>NRS 207: Medical Nursing</b> Clinical Practice	Prof. Dr. Vesile Ünver, Res. Asst. Tuğba Yorulmaz, Assist. Prof.Nermin Ocaktan, Assist. Prof. Ayşen Pamir Aksoy, MSc RN. Canan Yüksel Acar
10:10 - 10:50	<b>NRS 207: Medical Nursing</b> Clinical Practice	Prof. Dr. Vesile Ünver, Res. Asst. Tuğba Yorulmaz, Assist. Prof.Nermin Ocaktan, Assist. Prof. Ayşen Pamir Aksoy, MSc RN. Canan Yüksel Acar
11:00 - 11:40	<b>NRS 207: Medical Nursing</b> Clinical Practice	Prof. Dr. Vesile Ünver, Res. Asst. Tuğba Yorulmaz, Assist. Prof.Nermin Ocaktan, Assist. Prof. Ayşen Pamir Aksoy, MSc RN. Canan Yüksel Acar
11:50 - 12:30	<b>NRS 207: Medical Nursing</b> Clinical Practice	Prof. Dr. Vesile Ünver, Res. Asst. Tuğba Yorulmaz, Assist. Prof.Nermin Ocaktan, Assist. Prof. Ayşen Pamir Aksoy, MSc RN. Canan Yüksel Acar
12:30 - 13:30	<b>NRS 207: Medical Nursing</b> Clinical Practice	Prof. Dr. Vesile Ünver, Res. Asst. Tuğba Yorulmaz, Assist. Prof.Nermin Ocaktan, Assist. Prof. Ayşen Pamir Aksoy, MSc RN. Canan Yüksel Acar
13:30 - 14:10	<b>NRS 207: Medical Nursing</b> Clinical Practice	Prof. Dr. Vesile Ünver, Res. Asst. Tuğba Yorulmaz, Assist. Prof.Nermin Ocaktan, Assist. Prof. Ayşen Pamir Aksoy, MSc RN. Canan Yüksel Acar
14:20 - 15:00	<b>NRS 207: Medical Nursing</b> Clinical Practice	Prof. Dr. Vesile Ünver, Res. Asst. Tuğba Yorulmaz, Assist. Prof.Nermin Ocaktan, Assist. Prof. Ayşen Pamir Aksoy, MSc RN. Canan Yüksel Acar
15:10 - 15:50	<b>NRS 207: Medical Nursing</b> Clinical Practice	Prof. Dr. Vesile Ünver, Res. Asst. Tuğba Yorulmaz, Assist. Prof.Nermin Ocaktan, Assist. Prof. Ayşen Pamir Aksoy, MSc RN. Canan Yüksel Acar
16:00 - 16:40		
16:50 - 17:30		

01.12.2025 MONDAY		
08:30 - 09:10	Free Hour	
09:20 - 10:00	<b>NRS 207: Medical Nursing</b> Neurological diseases and Nursing Care	Instr. Zehra Belhan
10:10 - 10:50	<b>NRS 207: Medical Nursing</b> Neurological diseases and Nursing Care	Instr. Zehra Belhan
11:00 - 11:40	<b>NRS 207: Medical Nursing</b> Neurological diseases and Nursing Care	Instr. Zehra Belhan
11:50 - 12:30	<b>NRS 207: Medical Nursing</b> Neurological diseases and Nursing Care	Instr. Zehra Belhan

12:30 - 13:30	<b>LUNCH BREAK</b>	
13:30 - 14:10	<b>NRS 201: Human Behaviours and Communication</b> Problematic Relationship Situations (Anger/ Aggression/ Violence)	Assoc. Prof. Tuğba Pehlivan SARIBUDAK
14:20 - 15:00	<b>NRS 201: Human Behaviours and Communication</b> Problematic Relationship Situations (Anger/ Aggression/ Violence)	Assoc. Prof. Tuğba Pehlivan SARIBUDAK
15:10 - 15:50	<b>NRS 205: Nursing Specific Pharmacology</b> Respiratory System Drugs	Ass.Prof. Dilara BAYRAM
16:00 - 16:40	<b>NRS 205: Nursing Specific Pharmacology</b> Respiratory System Drugs	Ass.Prof. Dilara BAYRAM
16:50 - 17:30	Free Hour	

02.12.2025 TUESDAY		
08:30 - 09:10	Free Hour	
09:20 - 10:00	Free Hour	
10:10 - 10:50	<b>NRS 209: Principles and Methods in Nursing Education</b> Evaluation and assessment in nursing education	Asst. Prof. Sevim Şen OLGAY
11:00 - 11:40	<b>NRS 209: Principles and Methods in Nursing Education</b> Evaluation and assessment in nursing education	Asst. Prof. Sevim Şen OLGAY
11:50 - 12:30	<b>NRS 209: Principles and Methods in Nursing Education</b> Evaluation and assessment in nursing education	Asst. Prof. Sevim Şen OLGAY
12:30 - 13:30	<b>LUNCH BREAK</b>	
13:30 - 14:10	<b>NRS 209: Principles and Methods in Nursing Education</b> LAB: Material Design in Patient/Health Education	Asst. Prof. Sevim Şen OLGAY
14:20 - 15:00	<b>NRS 209: Principles and Methods in Nursing Education</b> LAB: Material Design in Patient/Health Education	Asst. Prof. Sevim Şen OLGAY
15:10 - 15:50	Free Hour	
16:00 - 16:40	Free Hour	
16:50 - 17:30	Free Hour	

03.12.2025 WEDNESDAY		
08:30 - 09:10	Free Hour	
09:20 - 10:00	<b>NRS 201: Human Behaviours and Communication</b> LAB: Problematic Relationship Situations (Anger/ Aggression/ Violence)	Assoc. Prof. Tuğba Pehlivan SARIBUDAK
10:10 - 10:50	<b>NRS 201: Human Behaviours and Communication</b> LAB: Problematic Relationship Situations (Anger/ Aggression/ Violence)	Assoc. Prof. Tuğba Pehlivan SARIBUDAK
11:00 - 11:40	Free Hour	
11:50 - 12:30	Free Hour	
12:30 - 13:30	<b>LUNCH BREAK</b>	
13:30 - 14:10	<b>NRS 207: Medical Nursing</b> Lab: Hypoglycemia management	Prof. Dr. Vesile Ünver, Res. Asst. Tuğba Yorulmaz, Assist. Prof.Nermin Ocaktan, Assist.

		Prof. Ayşen Pamir Aksoy, MSc RN. Canan Yüksel Acar
14:20 - 15:00	<b>NRS 207: Medical Nursing</b> Lab: Hypoglycemia management	Prof. Dr. Vesile Ünver, Res. Asst. Tuğba Yorulmaz, Assist. Prof. Nermin Ocaktan, Assist. Prof. Ayşen Pamir Aksoy, MSc RN. Canan Yüksel Acar
15:10 - 15:50	<b>NRS 207: Medical Nursing</b> Lab: Hypoglycemia management	Prof. Dr. Vesile Ünver, Res. Asst. Tuğba Yorulmaz, Assist. Prof. Nermin Ocaktan, Assist. Prof. Ayşen Pamir Aksoy, MSc RN. Canan Yüksel Acar
16:00 - 16:40	<b>NRS 207: Medical Nursing</b> Lab: Hypoglycemia management	Prof. Dr. Vesile Ünver, Res. Asst. Tuğba Yorulmaz, Assist. Prof. Nermin Ocaktan, Assist. Prof. Ayşen Pamir Aksoy, MSc RN. Canan Yüksel Acar
16:50 - 17:30	Free Hour	

04.12.2025 THURSDAY		
08:30 - 09:10	Free Hour	
09:20 - 10:00	<b>NRS 241: Pathology</b> Overview of Genetic Diseases	Asst. Prof. Mehmet Arda INAN
10:10 - 10:50	<b>NRS 241: Pathology</b> Overview of Genetic Diseases	Asst. Prof. Mehmet Arda INAN
11:00 - 11:40	Free Hour	
11:50 - 12:30	Free Hour	
12:30 - 13:30	<b>LUNCH BREAK</b>	
13:30 - 14:10	Free Hour	
14:20 - 15:00	Free Hour	
15:10 - 15:50	Free Hour	
16:00 - 16:40	Free Hour	
16:50 - 17:30	Free Hour	

05.12.2025 FRIDAY		
08:30 - 09:10	<b>NRS 207: Medical Nursing</b> Clinical Practice	Prof. Dr. Vesile Ünver, Res. Asst. Tuğba Yorulmaz, Assist. Prof. Nermin Ocaktan, Assist. Prof. Ayşen Pamir Aksoy, MSc RN. Canan Yüksel Acar
09:20 - 10:00	<b>NRS 207: Medical Nursing</b> Clinical Practice	Prof. Dr. Vesile Ünver, Res. Asst. Tuğba Yorulmaz, Assist. Prof. Nermin Ocaktan, Assist. Prof. Ayşen Pamir Aksoy, MSc RN. Canan Yüksel Acar
10:10 - 10:50	<b>NRS 207: Medical Nursing</b> Clinical Practice	Prof. Dr. Vesile Ünver, Res. Asst. Tuğba Yorulmaz, Assist.

		Prof.Nermin Ocaktan, Assist. Prof. Ayşen Pamir Aksoy, MSc RN. Canan Yüksel Acar
11:00 - 11:40	<b>NRS 207: Medical Nursing</b> Clinical Practice	Prof. Dr. Vesile Ünver, Res. Asst. Tuğba Yorulmaz, Assist. Prof.Nermin Ocaktan, Assist. Prof. Ayşen Pamir Aksoy, MSc RN. Canan Yüksel Acar
11:50 - 12:30	<b>NRS 207: Medical Nursing</b> Clinical Practice	Prof. Dr. Vesile Ünver, Res. Asst. Tuğba Yorulmaz, Assist. Prof.Nermin Ocaktan, Assist. Prof. Ayşen Pamir Aksoy, MSc RN. Canan Yüksel Acar
12:30 - 13:30	<b>NRS 207: Medical Nursing</b> Clinical Practice	Prof. Dr. Vesile Ünver, Res. Asst. Tuğba Yorulmaz, Assist. Prof.Nermin Ocaktan, Assist. Prof. Ayşen Pamir Aksoy, MSc RN. Canan Yüksel Acar
13:30 - 14:10	<b>NRS 207: Medical Nursing</b> Clinical Practice	Prof. Dr. Vesile Ünver, Res. Asst. Tuğba Yorulmaz, Assist. Prof.Nermin Ocaktan, Assist. Prof. Ayşen Pamir Aksoy, MSc RN. Canan Yüksel Acar
14:20 - 15:00	<b>NRS 207: Medical Nursing</b> Clinical Practice	Prof. Dr. Vesile Ünver, Res. Asst. Tuğba Yorulmaz, Assist. Prof.Nermin Ocaktan, Assist. Prof. Ayşen Pamir Aksoy, MSc RN. Canan Yüksel Acar
15:10 - 15:50	<b>NRS 207: Medical Nursing</b> Clinical Practice	Prof. Dr. Vesile Ünver, Res. Asst. Tuğba Yorulmaz, Assist. Prof.Nermin Ocaktan, Assist. Prof. Ayşen Pamir Aksoy, MSc RN. Canan Yüksel Acar
16:00 - 16:40		
16:50 - 17:30		

08.12.2025 MONDAY		
08:30 - 09:10	Free Hour	
09:20 - 10:00	<b>NRS 207: Medical Nursing</b> Digestive System Diseases and Nursing Care	Prof. Dr. Vesile Ünver, Res. Asst. Tuğba Yorulmaz, Instr. Zehra Belhan
10:10 - 10:50	<b>NRS 207: Medical Nursing</b> Digestive System Diseases and Nursing Care	Prof. Dr. Vesile Ünver, Res. Asst. Tuğba Yorulmaz, Instr. Zehra Belhan
11:00 - 11:40	<b>NRS 207: Medical Nursing</b> Digestive System Diseases and Nursing Care	Prof. Dr. Vesile Ünver, Res. Asst. Tuğba Yorulmaz, Instr. Zehra Belhan
11:50 - 12:30	<b>NRS 207: Medical Nursing</b> Digestive System Diseases and Nursing Care	Prof. Dr. Vesile Ünver, Res. Asst. Tuğba Yorulmaz, Instr. Zehra Belhan
12:30 - 13:30	<b>LUNCH BREAK</b>	

13:30 - 14:10	<b>NRS 201: Human Behaviours and Communication</b> Problematic Relationship Situations (Loneliness, Hope/Hopelessness)	Assoc. Prof. Tuğba Pehlivan SARIBUDAK
14:20 - 15:00	<b>NRS 201: Human Behaviours and Communication</b> Problematic Relationship Situations (Loneliness, Hope/Hopelessness)	Assoc. Prof. Tuğba Pehlivan SARIBUDAK
15:10 - 15:50	<b>NRS 205: Nursing Specific Pharmacology</b> Drug Interactions	Ass.Prof. Dilara BAYRAM
16:00 - 16:40	<b>NRS 205: Nursing Specific Pharmacology</b> Drug Interactions	Ass.Prof. Dilara BAYRAM
16:50 - 17:30	Free Hour	

09.12.2025 TUESDAY		
08:30 - 09:10	Free Hour	
09:20 - 10:00	Free Hour	
10:10 - 10:50	<b>NRS 209: Principles and Methods in Nursing Education</b> Education of Patients and Their Relatives	Asst. Prof. Sevim Şen OLGAY
11:00 - 11:40	<b>NRS 209: Principles and Methods in Nursing Education</b> Education of Patients and Their Relatives	Asst. Prof. Sevim Şen OLGAY
11:50 - 12:30	<b>NRS 209: Principles and Methods in Nursing Education</b> Education of Patients and Their Relatives	Asst. Prof. Sevim Şen OLGAY
12:30 - 13:30	<b>LUNCH BREAK</b>	
13:30 - 14:10	<b>NRS 209: Principles and Methods in Nursing Education</b> LAB: Evaluation and assessment in nursing education	Asst. Prof. Sevim Şen OLGAY
14:20 - 15:00	<b>NRS 209: Principles and Methods in Nursing Education</b> LAB: Evaluation and assessment in nursing education	Asst. Prof. Sevim Şen OLGAY
15:10 - 15:50	Free Hour	
16:00 - 16:40	Free Hour	
16:50 - 17:30	Free Hour	

10.12.2025 WEDNESDAY		
08:30 - 09:10	Free Hour	
09:20 - 10:00	<b>NRS 201: Human Behaviours and Communication</b> LAB: Student-Centered Education Practices-1	Assoc. Prof. Tuğba Pehlivan SARIBUDAK
10:10 - 10:50	<b>NRS 201: Human Behaviours and Communication</b> LAB: Student-Centered Education Practices-1	Assoc. Prof. Tuğba Pehlivan SARIBUDAK
11:00 - 11:40	Free Hour	
11:50 - 12:30	Free Hour	
12:30 - 13:30	<b>LUNCH BREAK</b>	
13:30 - 14:10	<b>NRS 207: Medical Nursing</b> Online assignment Diabetic foot	Prof. Dr. Vesile Ünver, Res. Asst. Tuğba Yorulmaz, Instr. Zehra Belhan
14:20 - 15:00	<b>NRS 207: Medical Nursing</b> Online assignment Diabetic foot	Prof. Dr. Vesile Ünver, Res. Asst. Tuğba Yorulmaz, Instr. Zehra Belhan

15:10 - 15:50	<b>NRS 207: Medical Nursing</b> Online assignment Diabetic foot	Prof. Dr. Vesile Ünver, Res. Asst. Tuğba Yorulmaz, Instr. Zehra Belhan
16:00 - 16:40	<b>NRS 207: Medical Nursing</b> Online assignment Diabetic foot	Prof. Dr. Vesile Ünver, Res. Asst. Tuğba Yorulmaz, Instr. Zehra Belhan
16:50 - 17:30	Free Hour	

11.12.2025 THURSDAY		
08:30 - 09:10	Free Hour	
09:20 - 10:00	<b>NRS 241: Pathology</b> Overview of Pediatric Pathology	Asst. Prof. Mehmet Arda INAN
10:10 - 10:50	<b>NRS 241: Pathology</b> Overview of Pediatric Pathology	Asst. Prof. Mehmet Arda INAN
11:00 - 11:40	Free Hour	
11:50 - 12:30	Free Hour	
12:30 - 13:30	<b>LUNCH BREAK</b>	
13:30 - 14:10	Free Hour	
14:20 - 15:00	Free Hour	
15:10 - 15:50	Free Hour	
16:00 - 16:40	Free Hour	
16:50 - 17:30	Free Hour	

12.12.2025 FRIDAY		
08:30 - 09:10	<b>NRS 207: Medical Nursing</b> Clinical Practice	Prof. Dr. Vesile Ünver, Res. Asst. Tuğba Yorulmaz, Assist. Prof.Nermin Ocaktan, Assist. Prof. Ayşen Pamir Aksoy, MSc RN. Canan Yüksel Acar
09:20 - 10:00	<b>NRS 207: Medical Nursing</b> Clinical Practice	Prof. Dr. Vesile Ünver, Res. Asst. Tuğba Yorulmaz, Assist. Prof.Nermin Ocaktan, Assist. Prof. Ayşen Pamir Aksoy, MSc RN. Canan Yüksel Acar
10:10 - 10:50	<b>NRS 207: Medical Nursing</b> Clinical Practice	Prof. Dr. Vesile Ünver, Res. Asst. Tuğba Yorulmaz, Assist. Prof.Nermin Ocaktan, Assist. Prof. Ayşen Pamir Aksoy, MSc RN. Canan Yüksel Acar
11:00 - 11:40	<b>NRS 207: Medical Nursing</b> Clinical Practice	Prof. Dr. Vesile Ünver, Res. Asst. Tuğba Yorulmaz, Assist. Prof.Nermin Ocaktan, Assist. Prof. Ayşen Pamir Aksoy, MSc RN. Canan Yüksel Acar
11:50 - 12:30	<b>NRS 207: Medical Nursing</b> Clinical Practice	Prof. Dr. Vesile Ünver, Res. Asst. Tuğba Yorulmaz, Assist. Prof.Nermin Ocaktan, Assist.

		Prof. Ayşen Pamir Aksoy, MSc RN. Canan Yüksel Acar
12:30 - 13:30	<b>NRS 207: Medical Nursing</b> Clinical Practice	Prof. Dr. Vesile Ünver, Res. Asst. Tuğba Yorulmaz, Assist. Prof. Nermin Ocaktan, Assist. Prof. Ayşen Pamir Aksoy, MSc RN. Canan Yüksel Acar
13:30 - 14:10	<b>NRS 207: Medical Nursing</b> Clinical Practice	Prof. Dr. Vesile Ünver, Res. Asst. Tuğba Yorulmaz, Assist. Prof. Nermin Ocaktan, Assist. Prof. Ayşen Pamir Aksoy, MSc RN. Canan Yüksel Acar
14:20 - 15:00	<b>NRS 207: Medical Nursing</b> Clinical Practice	Prof. Dr. Vesile Ünver, Res. Asst. Tuğba Yorulmaz, Assist. Prof. Nermin Ocaktan, Assist. Prof. Ayşen Pamir Aksoy, MSc RN. Canan Yüksel Acar
15:10 - 15:50	<b>NRS 207: Medical Nursing</b> Clinical Practice	Prof. Dr. Vesile Ünver, Res. Asst. Tuğba Yorulmaz, Assist. Prof. Nermin Ocaktan, Assist. Prof. Ayşen Pamir Aksoy, MSc RN. Canan Yüksel Acar
16:00 - 16:40		
16:50 - 17:30		

15.12.2025 MONDAY		
08:30 - 09:10	Free Hour	
09:20 - 10:00	<b>NRS 207: Medical Nursing</b> Rheumatological Diseases and Nursing Care	Prof. Dr. Vesile Ünver, Res. Asst. Tuğba Yorulmaz, Instr. Zehra Belhan
10:10 - 10:50	<b>NRS 207: Medical Nursing</b> Rheumatological Diseases and Nursing Care	Prof. Dr. Vesile Ünver, Res. Asst. Tuğba Yorulmaz, Instr. Zehra Belhan
11:00 - 11:40	<b>NRS 207: Medical Nursing</b> Rheumatological Diseases and Nursing Care	Prof. Dr. Vesile Ünver, Res. Asst. Tuğba Yorulmaz, Instr. Zehra Belhan
11:50 - 12:30	<b>NRS 207: Medical Nursing</b> Rheumatological Diseases and Nursing Care	Prof. Dr. Vesile Ünver, Res. Asst. Tuğba Yorulmaz, Instr. Zehra Belhan
12:30 - 13:30	<b>LUNCH BREAK</b>	
13:30 - 14:10	<b>NRS 201: Human Behaviours and Communication</b> Counselling	Assoc. Prof. Tuğba Pehlivan SARIBUDAK
14:20 - 15:00	<b>NRS 201: Human Behaviours and Communication</b> Counselling	Assoc. Prof. Tuğba Pehlivan SARIBUDAK
15:10 - 15:50	<b>NRS 205: Nursing Specific Pharmacology</b> Drug and substance addiction	Ass.Prof. Dilara BAYRAM
16:00 - 16:40	<b>NRS 205: Nursing Specific Pharmacology</b> Drug and substance addiction	Ass.Prof. Dilara BAYRAM
16:50 - 17:30	Free Hour	

16.12.2025 TUESDAY
--------------------



08:30 - 09:10	Free Hour	
09:20 - 10:00	Free Hour	
10:10 - 10:50	<b>NRS 209: Principles and Methods in Nursing Education</b> Health Literacy Health education	Asst. Prof. Sevim Şen OLGAY
11:00 - 11:40	<b>NRS 209: Principles and Methods in Nursing Education</b> Health Literacy Health education	Asst. Prof. Sevim Şen OLGAY
11:50 - 12:30	<b>NRS 209: Principles and Methods in Nursing Education</b> Health Literacy Health education	Asst. Prof. Sevim Şen OLGAY
12:30 - 13:30	<b>LUNCH BREAK</b>	
13:30 - 14:10	<b>NRS 209: Principles and Methods in Nursing Education</b> LAB: Evaluation and assessment in nursing education	Asst. Prof. Sevim Şen OLGAY
14:20 - 15:00	<b>NRS 209: Principles and Methods in Nursing Education</b> LAB: Evaluation and assessment in nursing education	Asst. Prof. Sevim Şen OLGAY
15:10 - 15:50	Free Hour	
16:00 - 16:40	Free Hour	
16:50 - 17:30	Free Hour	

17.12.2025 WEDNESDAY		
08:30 - 09:10	Free Hour	
09:20 - 10:00	<b>NRS 201: Human Behaviours and Communication</b> LAB: Student-Centered Education Practices-2	Assoc. Prof. Tuğba Pehlivan SARIBUDAK
10:10 - 10:50	<b>NRS 201: Human Behaviours and Communication</b> LAB: Student-Centered Education Practices-2	Assoc. Prof. Tuğba Pehlivan SARIBUDAK
11:00 - 11:40	Free Hour	
11:50 - 12:30	Free Hour	
12:30 - 13:30	<b>LUNCH BREAK</b>	
13:30 - 14:10	<b>NRS 207: Medical Nursing</b> OSCE(Objective Structured Clinical Exams)	Prof. Dr. Vesile Ünver, Res. Asst. Tuğba Yorulmaz, Assist. Prof.Nermin Ocaktan, Assist. Prof. Ayşen Pamir Aksoy, MSc RN. Canan Yüksel Acar
14:20 - 15:00	<b>NRS 207: Medical Nursing</b> OSCE(Objective Structured Clinical Exams)	Prof. Dr. Vesile Ünver, Res. Asst. Tuğba Yorulmaz, Assist. Prof.Nermin Ocaktan, Assist. Prof. Ayşen Pamir Aksoy, MSc RN. Canan Yüksel Acar
15:10 - 15:50	<b>NRS 207: Medical Nursing</b> OSCE(Objective Structured Clinical Exams)	Prof. Dr. Vesile Ünver, Res. Asst. Tuğba Yorulmaz, Assist. Prof.Nermin Ocaktan, Assist. Prof. Ayşen Pamir Aksoy, MSc RN. Canan Yüksel Acar
16:00 - 16:40	<b>NRS 207: Medical Nursing</b> OSCE(Objective Structured Clinical Exams)	Prof. Dr. Vesile Ünver, Res. Asst. Tuğba Yorulmaz, Assist. Prof.Nermin Ocaktan, Assist. Prof. Ayşen Pamir Aksoy, MSc RN. Canan Yüksel Acar

16:50 - 17:30	Free Hour	
---------------	-----------	--

18.12.2025 THURSDAY		
08:30 - 09:10	Free Hour	
09:20 - 10:00	<b>NRS 241: Pathology</b> Concepts and Mechanisms of Neoplasia	Asst. Prof. Mehmet Arda INAN
10:10 - 10:50	<b>NRS 241: Pathology</b> Concepts and Mechanisms of Neoplasia	Asst. Prof. Mehmet Arda INAN
11:00 - 11:40	Free Hour	
11:50 - 12:30	Free Hour	
12:30 - 13:30	<b>LUNCH BREAK</b>	
13:30 - 14:10	Free Hour	
14:20 - 15:00	Free Hour	
15:10 - 15:50	Free Hour	
16:00 - 16:40	Free Hour	
16:50 - 17:30	Free Hour	

19.12.2025 FRIDAY		
08:30 - 09:10	<b>NRS 207: Medical Nursing</b> Clinical Practice	Prof. Dr. Vesile Ünver, Res. Asst. Tuğba Yorulmaz, Assist. Prof.Nermin Ocaktan, Assist. Prof. Ayşen Pamir Aksoy, MSc RN. Canan Yüksel Acar
09:20 - 10:00	<b>NRS 207: Medical Nursing</b> Clinical Practice	Prof. Dr. Vesile Ünver, Res. Asst. Tuğba Yorulmaz, Assist. Prof.Nermin Ocaktan, Assist. Prof. Ayşen Pamir Aksoy, MSc RN. Canan Yüksel Acar
10:10 - 10:50	<b>NRS 207: Medical Nursing</b> Clinical Practice	Prof. Dr. Vesile Ünver, Res. Asst. Tuğba Yorulmaz, Assist. Prof.Nermin Ocaktan, Assist. Prof. Ayşen Pamir Aksoy, MSc RN. Canan Yüksel Acar
11:00 - 11:40	<b>NRS 207: Medical Nursing</b> Clinical Practice	Prof. Dr. Vesile Ünver, Res. Asst. Tuğba Yorulmaz, Assist. Prof.Nermin Ocaktan, Assist. Prof. Ayşen Pamir Aksoy, MSc RN. Canan Yüksel Acar
11:50 - 12:30	<b>NRS 207: Medical Nursing</b> Clinical Practice	Prof. Dr. Vesile Ünver, Res. Asst. Tuğba Yorulmaz, Assist. Prof.Nermin Ocaktan, Assist. Prof. Ayşen Pamir Aksoy, MSc RN. Canan Yüksel Acar
12:30 - 13:30	<b>NRS 207: Medical Nursing</b> Clinical Practice	Prof. Dr. Vesile Ünver, Res. Asst. Tuğba Yorulmaz, Assist. Prof.Nermin Ocaktan, Assist.

		Prof. Ayşen Pamir Aksoy, MSc RN. Canan Yüksel Acar
13:30 - 14:10	<b>NRS 207: Medical Nursing</b> Clinical Practice	Prof. Dr. Vesile Ünver, Res. Asst. Tuğba Yorulmaz, Assist. Prof. Nermin Ocaktan, Assist. Prof. Ayşen Pamir Aksoy, MSc RN. Canan Yüksel Acar
14:20 - 15:00	<b>NRS 207: Medical Nursing</b> Clinical Practice	Prof. Dr. Vesile Ünver, Res. Asst. Tuğba Yorulmaz, Assist. Prof. Nermin Ocaktan, Assist. Prof. Ayşen Pamir Aksoy, MSc RN. Canan Yüksel Acar
15:10 - 15:50	<b>NRS 207: Medical Nursing</b> Clinical Practice	Prof. Dr. Vesile Ünver, Res. Asst. Tuğba Yorulmaz, Assist. Prof. Nermin Ocaktan, Assist. Prof. Ayşen Pamir Aksoy, MSc RN. Canan Yüksel Acar
16:00 - 16:40		
16:50 - 17:30		

22.12.2025 MONDAY		
08:30 - 09:10	Free Hour	
09:20 - 10:00	<b>NRS 207: Medical Nursing</b> Oncology presentations Review and Course Evaluation	Prof. Dr. Vesile Ünver, Res. Asst. Tuğba Yorulmaz ,Instr. Zehra Belhan
10:10 - 10:50	<b>NRS 207: Medical Nursing</b> Oncology presentations Review and Course Evaluation	Prof. Dr. Vesile Ünver, Res. Asst. Tuğba Yorulmaz ,Instr. Zehra Belhan
11:00 - 11:40	<b>NRS 207: Medical Nursing</b> Oncology presentations Review and Course Evaluation	Prof. Dr. Vesile Ünver, Res. Asst. Tuğba Yorulmaz ,Instr. Zehra Belhan
11:50 - 12:30	<b>NRS 207: Medical Nursing</b> Oncology presentations Review and Course Evaluation	Prof. Dr. Vesile Ünver, Res. Asst. Tuğba Yorulmaz ,Instr. Zehra Belhan
12:30 - 13:30	<b>LUNCH BREAK</b>	
13:30 - 14:10	<b>NRS 201: Human Behaviours and Communication</b> Technology, Digitalization, and Communication	Assoc. Prof. Tuğba Pehlivan SARIBUDAK
14:20 - 15:00	<b>NRS 201: Human Behaviours and Communication</b> Technology, Digitalization, and Communication	Assoc. Prof. Tuğba Pehlivan SARIBUDAK
15:10 - 15:50	<b>NRS 205: Nursing Specific Pharmacology</b> Question and Answer	Ass.Prof. Dilara BAYRAM
16:00 - 16:40	<b>NRS 205: Nursing Specific Pharmacology</b> Question and Answer	Ass.Prof. Dilara BAYRAM
16:50 - 17:30	Free Hour	

23.12.2025 TUESDAY		
08:30 - 09:10	Free Hour	
09:20 - 10:00	Free Hour	

10:10 - 10:50	<b>NRS 209: Principles and Methods in Nursing Education</b> Continuing Professional Development (In-Service Training, Orientation Training) Clinical Teaching (Vocational Education)	Asst. Prof. Sevim Şen OLGAY
11:00 - 11:40	<b>NRS 209: Principles and Methods in Nursing Education</b> Continuing Professional Development (In-Service Training, Orientation Training) Clinical Teaching (Vocational Education)	Asst. Prof. Sevim Şen OLGAY
11:50 - 12:30	<b>NRS 209: Principles and Methods in Nursing Education</b> Continuing Professional Development (In-Service Training, Orientation Training) Clinical Teaching (Vocational Education)	Asst. Prof. Sevim Şen OLGAY
12:30 - 13:30	<b>LUNCH BREAK</b>	
13:30 - 14:10	<b>NRS 209: Principles and Methods in Nursing Education</b> LAB: Simulation	Asst. Prof. Sevim Şen OLGAY
14:20 - 15:00	<b>NRS 209: Principles and Methods in Nursing Education</b> LAB: Simulation	Asst. Prof. Sevim Şen OLGAY
15:10 - 15:50	Free Hour	
16:00 - 16:40	Free Hour	
16:50 - 17:30	Free Hour	

24.12.2025 WEDNESDAY		
08:30 - 09:10	Free Hour	
09:20 - 10:00	<b>NRS 201: Human Behaviours and Communication</b> LAB: Student-Centered Education Practices-3	Assoc. Prof. Tuğba Pehlivan SARIBUDAK
10:10 - 10:50	<b>NRS 201: Human Behaviours and Communication</b> LAB: Student-Centered Education Practices-3	Assoc. Prof. Tuğba Pehlivan SARIBUDAK
11:00 - 11:40	Free Hour	
11:50 - 12:30	Free Hour	
12:30 - 13:30	<b>LUNCH BREAK</b>	
13:30 - 14:10	<b>NRS 207: Medical Nursing</b> Discuss the complications of care for the CKD patient	Prof. Dr. Vesile Ünver, Res. Asst. Tuğba Yorulmaz,
14:20 - 15:00	<b>NRS 207: Medical Nursing</b> Discuss the complications of care for the CKD patient	Prof. Dr. Vesile Ünver, Res. Asst. Tuğba Yorulmaz,
15:10 - 15:50	<b>NRS 207: Medical Nursing</b> Discuss the complications of care for the CKD patient	Prof. Dr. Vesile Ünver, Res. Asst. Tuğba Yorulmaz,
16:00 - 16:40	<b>NRS 207: Medical Nursing</b> Discuss the complications of care for the CKD patient	Prof. Dr. Vesile Ünver, Res. Asst. Tuğba Yorulmaz,
16:50 - 17:30	Free Hour	

25.12.2025 THURSDAY		
08:30 - 09:10	Free Hour	
09:20 - 10:00	<b>NRS 241: Pathology</b> What We Have Learned in Pathology – Review and Discussion of General Concepts	Asst. Prof. Mehmet Arda INAN
10:10 - 10:50	<b>NRS 241: Pathology</b>	Asst. Prof. Mehmet Arda INAN

	What We Have Learned in Pathology – Review and Discussion of General Concepts	
11:00 - 11:40	Free Hour	
11:50 - 12:30	Free Hour	
12:30 - 13:30	<b>LUNCH BREAK</b>	
13:30 - 14:10	Free Hour	
14:20 - 15:00	Free Hour	
15:10 - 15:50	Free Hour	
16:00 - 16:40	Free Hour	
16:50 - 17:30	Free Hour	

26.12.2025 FRIDAY		
08:30 - 09:10	<b>NRS 207: Medical Nursing</b> Clinical Practice	Prof. Dr. Vesile Ünver, Res. Asst. Tuğba Yorulmaz, Assist. Prof.Nermin Ocaktan, Assist. Prof. Ayşen Pamir Aksoy, MSc RN. Canan Yüksel Acar
09:20 - 10:00	<b>NRS 207: Medical Nursing</b> Clinical Practice	Prof. Dr. Vesile Ünver, Res. Asst. Tuğba Yorulmaz, Assist. Prof.Nermin Ocaktan, Assist. Prof. Ayşen Pamir Aksoy, MSc RN. Canan Yüksel Acar
10:10 - 10:50	<b>NRS 207: Medical Nursing</b> Clinical Practice	Prof. Dr. Vesile Ünver, Res. Asst. Tuğba Yorulmaz, Assist. Prof.Nermin Ocaktan, Assist. Prof. Ayşen Pamir Aksoy, MSc RN. Canan Yüksel Acar
11:00 - 11:40	<b>NRS 207: Medical Nursing</b> Clinical Practice	Prof. Dr. Vesile Ünver, Res. Asst. Tuğba Yorulmaz, Assist. Prof.Nermin Ocaktan, Assist. Prof. Ayşen Pamir Aksoy, MSc RN. Canan Yüksel Acar
11:50 - 12:30	<b>NRS 207: Medical Nursing</b> Clinical Practice	Prof. Dr. Vesile Ünver, Res. Asst. Tuğba Yorulmaz, Assist. Prof.Nermin Ocaktan, Assist. Prof. Ayşen Pamir Aksoy, MSc RN. Canan Yüksel Acar
12:30 - 13:30	<b>NRS 207: Medical Nursing</b> Clinical Practice	Prof. Dr. Vesile Ünver, Res. Asst. Tuğba Yorulmaz, Assist. Prof.Nermin Ocaktan, Assist. Prof. Ayşen Pamir Aksoy, MSc RN. Canan Yüksel Acar
13:30 - 14:10	<b>NRS 207: Medical Nursing</b> Clinical Practice	Prof. Dr. Vesile Ünver, Res. Asst. Tuğba Yorulmaz, Assist. Prof.Nermin Ocaktan, Assist. Prof. Ayşen Pamir Aksoy, MSc RN. Canan Yüksel Acar
14:20 - 15:00	<b>NRS 207: Medical Nursing</b> Clinical Practice	Prof. Dr. Vesile Ünver, Res. Asst. Tuğba Yorulmaz, Assist.

		Prof.Nermin Ocaktan, Assist. Prof. Ayşen Pamir Aksoy, MSc RN. Canan Yüksel Acar
15:10 - 15:50	<b>NRS 207: Medical Nursing</b> Clinical Practice	Prof. Dr. Vesile Ünver, Res. Asst. Tuğba Yorulmaz, Assist. Prof.Nermin Ocaktan, Assist. Prof. Ayşen Pamir Aksoy, MSc RN. Canan Yüksel Acar
16:00 - 16:40		
16:50 - 17:30		

29.12.2025 MONDAY		
08:30 - 09:10	Free Hour	
09:20 - 10:00	<b>NRS 207: Medical Nursing</b> Oncology presentations Review and Course Evaluation	Prof. Dr. Vesile Ünver, Res. Asst. Tuğba Yorulmaz ,Instr. Zehra Belhan
10:10 - 10:50	<b>NRS 207: Medical Nursing</b> Oncology presentations Review and Course Evaluation	Prof. Dr. Vesile Ünver, Res. Asst. Tuğba Yorulmaz ,Instr. Zehra Belhan
11:00 - 11:40	<b>NRS 207: Medical Nursing</b> Oncology presentations Review and Course Evaluation	Prof. Dr. Vesile Ünver, Res. Asst. Tuğba Yorulmaz ,Instr. Zehra Belhan
11:50 - 12:30	<b>NRS 207: Medical Nursing</b> Oncology presentations Review and Course Evaluation	Prof. Dr. Vesile Ünver, Res. Asst. Tuğba Yorulmaz ,Instr. Zehra Belhan
12:30 - 13:30	<b>LUNCH BREAK</b>	
13:30 - 14:10	<b>NRS 201: Human Behaviours and Communication</b> Course Evaluation	Assoc. Prof. Tuğba Pehlivan SARIBUDAK
14:20 - 15:00	<b>NRS 201: Human Behaviours and Communication</b> Course Evaluation	Assoc. Prof. Tuğba Pehlivan SARIBUDAK
15:10 - 15:50	<b>NRS 205: Nursing Specific Pharmacology</b>	Ass.Prof. Dilara BAYRAM
16:00 - 16:40	<b>NRS 205: Nursing Specific Pharmacology</b>	Ass.Prof. Dilara BAYRAM
16:50 - 17:30	Free Hour	

30.12.2025 TUESDAY		
08:30 - 09:10	Free Hour	
09:20 - 10:00	Free Hour	
10:10 - 10:50	<b>NRS 209: Principles and Methods in Nursing Education</b> Evaluation and assessment in nursing education	Asst. Prof. Sevim Şen OLGAY
11:00 - 11:40	<b>NRS 209: Principles and Methods in Nursing Education</b> Evaluation and assessment in nursing education	Asst. Prof. Sevim Şen OLGAY
11:50 - 12:30	<b>NRS 209: Principles and Methods in Nursing Education</b> Evaluation and assessment in nursing education	Asst. Prof. Sevim Şen OLGAY
12:30 - 13:30	<b>LUNCH BREAK</b>	

13:30 - 14:10	<b>NRS 209: Principles and Methods in Nursing Education</b> LAB: Evaluation and assessment in nursing education	Asst. Prof. Sevim Şen OLGAY
14:20 - 15:00	<b>NRS 209: Principles and Methods in Nursing Education</b> LAB: Evaluation and assessment in nursing education	Asst. Prof. Sevim Şen OLGAY
15:10 - 15:50	Free Hour	
16:00 - 16:40	Free Hour	
16:50 - 17:30	Free Hour	

31.12.2025 WEDNESDAY		
08:30 - 09:10	Free Hour	
09:20 - 10:00	<b>NRS 201: Human Behaviours and Communication</b>	Assoc. Prof. Tuğba Pehlivan SARIBUDAK
10:10 - 10:50	<b>NRS 201: Human Behaviours and Communication</b>	Assoc. Prof. Tuğba Pehlivan SARIBUDAK
11:00 - 11:40	Free Hour	
11:50 - 12:30	Free Hour	
12:30 - 13:30	<b>LUNCH BREAK</b>	
13:30 - 14:10	<b>NRS 207: Medical Nursing</b> Renal replacement therapies (RRT)	Prof. Dr. Vesile Ünver, Res. Asst. Tuğba Yorulmaz
14:20 - 15:00	<b>NRS 207: Medical Nursing</b> Renal replacement therapies (RRT)	Prof. Dr. Vesile Ünver, Res. Asst. Tuğba Yorulmaz
15:10 - 15:50	<b>NRS 207: Medical Nursing</b> Renal replacement therapies (RRT)	Prof. Dr. Vesile Ünver, Res. Asst. Tuğba Yorulmaz
16:00 - 16:40	<b>NRS 207: Medical Nursing</b> Renal replacement therapies (RRT)	Prof. Dr. Vesile Ünver, Res. Asst. Tuğba Yorulmaz
16:50 - 17:30	Free Hour	

**NURSING DEPARTMENT**  
**2025-2026**

*FIFTH  
SEMESTER-  
SPRING-  
SCHEDULE*





T.C  
ACIBADEM UNIVERSITY  
FACULTY OF HEALTH SCIENCE  
NURSING (ENGLISH)  
III. CLASS IV. SEMESTER WEEKLY LESSON SCHEDULE  
2025-2026 ACADEMIC YEAR

	MONDAY	TUESDAY	WEDNESDAY	THURSDAY	FRIDAY
8.30- 9.10					Women's Health and Diseases Nursing NRS 303 Lect. Güzin Ünlü Suvari PRACTICE
9.20-10.00	Women's Health and Diseases Nursing NRS 303 Lect. Güzin Ünlü Suvari THEORETICAL IN CLASS B 202	Leadership in Nursing NRSE 315 Prof. Esra Uğur THEORETICAL IN CLASS C 501		Orthopedic Nursing NRSE 317 Assist. Prof. Ayşen Pamir Aksoy ONLINE  Wound Nursing NRSE 319 Lect. PhD Berrak Fulser ONLINE	Women's Health and Diseases Nursing NRS 303 Lect. Güzin Ünlü Suvari PRACTICE
10.10-10.50	Women's Health and Diseases Nursing NRS 303 Lect. Güzin Ünlü Suvari THEORETICAL IN CLASS B 202	Leadership in Nursing NRSE 315 Prof. Esra Uğur THEORETICAL IN CLASS C 501	Research Methods MIS 313 Assist. Prof. Medi Kori THEORETICAL IN CLASS C 602	Orthopedic Nursing NRSE 317 Assist. Prof. Ayşen Pamir Aksoy ONLINE  Wound Nursing NRSE 319 Lect. PhD Berrak Fulser ONLINE	Women's Health and Diseases Nursing NRS 303 Lect. Güzin Ünlü Suvari PRACTICE
11.00 -11.40	Women's Health and Diseases Nursing NRS 303 Lect. Güzin Ünlü Suvari THEORETICAL IN CLASS B 202		Research Methods MIS 313 Assist. Prof. Medi Kori THEORETICAL IN CLASS C 602		Women's Health and Diseases Nursing NRS 303 Lect. Güzin Ünlü Suvari PRACTICE
11.50 -12.30	Women's Health and Diseases Nursing NRS 303 Lect. Güzin Ünlü Suvari THEORETICAL IN CLASS B 202		Research Methods MIS 313 Assist. Prof. Medi Kori THEORETICAL IN CLASS C 602		Women's Health and Diseases Nursing NRS 303 Lect. Güzin Ünlü Suvari PRACTICE
LUNCH BREAK					
13.30 -14.10		Women's Health and Diseases Nursing NRS 303 Lect. Güzin Ünlü Suvari LAB IN CLASS A 204			Women's Health and Diseases Nursing NRS 303 Lect. Güzin Ünlü Suvari PRACTICE
14.20 -15.00		Women's Health and Diseases Nursing NRS 303 Lect. Güzin Ünlü Suvari LAB IN CLASS A 204			Women's Health and Diseases Nursing NRS 303 Lect. Güzin Ünlü Suvari PRACTICE
15.10 -15.50		Women's Health and Diseases Nursing NRS 303 Lect. Güzin Ünlü Suvari LAB IN CLASS A 204			Women's Health and Diseases Nursing NRS 303 Lect. Güzin Ünlü Suvari PRACTICE
16.00 -16.40		Women's Health and Diseases Nursing NRS 303 Lect. Güzin Ünlü Suvari LAB IN CLASS A 204	Biochemistry Assoc. Prof. Mine Taşlıpınar NRS 305 ONLINE		
16.50-17.30			Biochemistry Assoc. Prof. Mine Taşlıpınar NRS 305 ONLINE		

22.09.2025 MONDAY		
08:30 - 09:10	Free Hour	
09:20 - 10:00	<b>NRS 303 Women's Health and Diseases Nursing</b> Opening and introduction, aims and objectives of the course, Students' expectations from theoretical education Overview of women and reproductive health	Lect. M.Sc. Güzin ÜNLÜ SUVARİ
10:10 - 10:50	<b>NRS 303 Women's Health and Diseases Nursing</b> Opening and introduction, aims and objectives of the course, Students' expectations from theoretical education Overview of women and reproductive health	Lect. M.Sc. Güzin ÜNLÜ SUVARİ
11:00 - 11:40	<b>NRS 303 Women's Health and Diseases Nursing</b> Opening and introduction, aims and objectives of the course, Students' expectations from theoretical education Overview of women and reproductive health	Lect. M.Sc. Güzin ÜNLÜ SUVARİ
11:50 - 12:30	<b>NRS 303 Women's Health and Diseases Nursing</b> Opening and introduction, aims and objectives of the course, Students' expectations from theoretical education Overview of women and reproductive health	Lect. M.Sc. Güzin ÜNLÜ SUVARİ
12:30 - 13:30	<b>LUNCH BREAK</b>	
13:30 - 14:10	Free Hour	
14:20 - 15:00	Free Hour	
15:10 - 15:50	Free Hour	
16:00 - 16:40	Free Hour	
16:50 - 17:30	Free Hour	

23.09.2025 TUESDAY		
08:30 - 09:10	Free Hour	
09:20 - 10:00	<b>NRSE 315 Leadership in Nursing</b> Introduction to course overview	Prof. Esra Uğur
10:10 - 10:50	<b>NRSE 315 Leadership in Nursing</b> Introduction to course overview	Prof. Esra Uğur
11:00 - 11:40	Free Hour	
11:50 - 12:30	Free Hour	
12:30 - 13:30	<b>LUNCH BREAK</b>	
13:30 - 14:10	<b>NRS 303 Women's Health and Diseases Nursing</b> Film Review/Critical Thinking Exercise	Asst. Prof. Merve COŞKUN Lect. M.Sc. Güzin ÜNLÜ SUVARİ
14:20 - 15:00	<b>NRS 303 Women's Health and Diseases Nursing</b> Film Review/Critical Thinking Exercise	Asst. Prof. Merve COŞKUN Lect. M.Sc. Güzin ÜNLÜ SUVARİ



11:00 - 11:40	Free Hour	
11:50 - 12:30	Free Hour	
12:30 - 13:30	<b>LUNCH BREAK</b>	
13:30 - 14:10	Free Hour	
14:20 - 15:00	Free Hour	
15:10 - 15:50	Free Hour	
16:00 - 16:40	Free Hour	
16:50 - 17:30	Free Hour	

26.09.2025 FRIDAY		
08:30 - 09:10	<b>NRS 303 Women's Health and Diseases Nursing</b> Clinical Orientation Program	Lect. M.Sc. Güzin ÜNLÜ SUVARİ Asst. Prof. Merve COŞKUN Assoc. Prof. Dr. Zehra KAN ÖNTÜRK Res.Asst.Semra KÜÇÜK Res. Asst. Ismail Turan
09:20 - 10:00	<b>NRS 303 Women's Health and Diseases Nursing</b> Clinical Orientation Program	Lect. M.Sc. Güzin ÜNLÜ SUVARİ Asst. Prof. Merve COŞKUN Assoc. Prof. Dr. Zehra KAN ÖNTÜRK Res.Asst.Semra KÜÇÜK Res. Asst. Ismail Turan
10:10 - 10:50	<b>NRS 303 Women's Health and Diseases Nursing</b> Clinical Orientation Program	Lect. M.Sc. Güzin ÜNLÜ SUVARİ Asst. Prof. Merve COŞKUN Assoc. Prof. Dr. Zehra KAN ÖNTÜRK Res.Asst.Semra KÜÇÜK Res. Asst. Ismail Turan
11:00 - 11:40	<b>NRS 303 Women's Health and Diseases Nursing</b> Clinical Orientation Program	Lect. M.Sc. Güzin ÜNLÜ SUVARİ Asst. Prof. Merve COŞKUN Assoc. Prof. Dr. Zehra KAN ÖNTÜRK Res.Asst.Semra KÜÇÜK Res. Asst. Ismail Turan
11:50 - 12:30	<b>NRS 303 Women's Health and Diseases Nursing</b> Clinical Orientation Program	Lect. M.Sc. Güzin ÜNLÜ SUVARİ Asst. Prof. Merve COŞKUN Assoc. Prof. Dr. Zehra KAN ÖNTÜRK Res.Asst.Semra KÜÇÜK Res. Asst. Ismail Turan
12:30 - 13:30	<b>LUNCH BREAK</b>	
13:30 - 14:10	<b>NRS 303 Women's Health and Diseases Nursing</b> Clinical Orientation Program	Lect. M.Sc. Güzin ÜNLÜ SUVARİ Asst. Prof. Merve COŞKUN Assoc. Prof. Dr. Zehra KAN ÖNTÜRK Res.Asst.Semra KÜÇÜK

		Res. Asst. Ismail Turan
14:20 - 15:00	<b>NRS 303 Women's Health and Diseases Nursing</b> Clinical Orientation Program	Lect. M.Sc. Güzin ÜNLÜ SUVARİ Asst. Prof. Merve COŞKUN Assoc. Prof. Dr. Zehra KAN ÖNTÜRK Res.Asst.Semra KÜÇÜK Res. Asst. Ismail Turan
15:10 - 15:50	<b>NRS 303 Women's Health and Diseases Nursing</b> Clinical Orientation Program	Lect. M.Sc. Güzin ÜNLÜ SUVARİ Asst. Prof. Merve COŞKUN Assoc. Prof. Dr. Zehra KAN ÖNTÜRK Res.Asst.Semra KÜÇÜK Res. Asst. Ismail Turan
16:00 - 16:40	Free Hour	
16:50 - 17:30	Free Hour	

29.09.2025 MONDAY		
08:30 - 09:10	Free Hour	
09:20 - 10:00	<b>NRS 303 Women's Health and Diseases Nursing</b> Anatomy and Physiology of Reproductive Organs	Lect. M.Sc. Güzin ÜNLÜ SUVARİ
10:10 - 10:50	<b>NRS 303 Women's Health and Diseases Nursing</b> Anatomy and Physiology of Reproductive Organs	Lect. M.Sc. Güzin ÜNLÜ SUVARİ
11:00 - 11:40	<b>NRS 303 Women's Health and Diseases Nursing</b> Anatomy and Physiology of Reproductive Organs	Lect. M.Sc. Güzin ÜNLÜ SUVARİ
11:50 - 12:30	<b>NRS 303 Women's Health and Diseases Nursing</b> Anatomy and Physiology of Reproductive Organs	Lect. M.Sc. Güzin ÜNLÜ SUVARİ
12:30 - 13:30	<b>LUNCH BREAK</b>	
13:30 - 14:10	Free Hour	
14:20 - 15:00	Free Hour	
15:10 - 15:50	Free Hour	
16:00 - 16:40	Free Hour	
16:50 - 17:30	Free Hour	

30.09.2025 TUESDAY		
08:30 - 09:10	Free Hour	
09:20 - 10:00	<b>NRSE 315 Leadership in Nursing</b> Concepts of Leadership Definition of Terms	Prof. Esra Uğur
10:10 - 10:50	<b>NRSE 315 Leadership in Nursing</b> Concepts of Leadership Definition of Terms	Prof. Esra Uğur
11:00 - 11:40	Free Hour	
11:50 - 12:30	Free Hour	

12:30 - 13:30	<b>LUNCH BREAK</b>	
13:30 - 14:10	<b>NRS 303 Women's Health and Diseases Nursing</b> Anatomy and Physiology of the Reproductive Organs Active Learning	Asst. Prof. Merve COŞKUN Lect. M.Sc. Güzin ÜNLÜ SUVARİ
14:20 - 15:00	<b>NRS 303 Women's Health and Diseases Nursing</b> Anatomy and Physiology of the Reproductive Organs Active Learning	Asst. Prof. Merve COŞKUN Lect. M.Sc. Güzin ÜNLÜ SUVARİ
15:10 - 15:50	<b>NRS 303 Women's Health and Diseases Nursing</b> Anatomy and Physiology of the Reproductive Organs Active Learning	Asst. Prof. Merve COŞKUN Lect. M.Sc. Güzin ÜNLÜ SUVARİ
16:00 - 16:40	<b>NRS 303 Women's Health and Diseases Nursing</b> Anatomy and Physiology of the Reproductive Organs Active Learning	Asst. Prof. Merve COŞKUN Lect. M.Sc. Güzin ÜNLÜ SUVARİ
16:50 - 17:30	Free Hour	

01.10.2025 WEDNESDAY		
08:30 - 09:10	Free Hour	
09:20 - 10:00	Free Hour	
10:10 - 10:50	<b>MIS 313 Research Methods</b> Research Types	Dr. Medi Kori
11:00 - 11:40	<b>MIS 313 Research Methods</b> Research Types	Dr. Medi Kori
11:50 - 12:30	<b>MIS 313 Research Methods</b> Research Types	Dr. Medi Kori
12:30 - 13:30	<b>LUNCH BREAK</b>	
13:30 - 14:10	Free Hour	
14:20 - 15:00	Free Hour	
15:10 - 15:50	Free Hour	
16:00 - 16:40	<b>NRS 305 Biochemistry</b> Basic Hematology	Assoc. Prof. Dr. Mine Yavuz Taşlıpınar
16:50 - 17:30	<b>NRS 305 Biochemistry</b> Basic Hematology	Assoc. Prof. Dr. Mine Yavuz Taşlıpınar

02.10.2025 THURSDAY		
08:30 - 09:10	Free Hour	
09:20 - 10:00	<b>NRSE 317 Orthopedic Nursing</b> Examination and assessment of musculoskeletal system	Asst. Prof. Aysen Pamir Aksoy
	<b>NRSE 319 Wound Nursing</b> Definition, etiology, classification of wound	Lect.PhD. Berrak Fulser
10:10 - 10:50	<b>NRSE 317 Orthopedic Nursing</b> Examination and assessment of musculoskeletal system	Asst. Prof. Aysen Pamir Aksoy
	<b>NRSE 319 Wound Nursing</b> Definition, etiology, classification of wound	Lect.PhD. Berrak Fulser
11:00 - 11:40	Free Hour	

11:50 - 12:30	Free Hour	
12:30 - 13:30	<b>LUNCH BREAK</b>	
13:30 - 14:10	Free Hour	
14:20 - 15:00	Free Hour	
15:10 - 15:50	Free Hour	
16:00 - 16:40	Free Hour	
16:50 - 17:30	Free Hour	

03.10.2025 FRIDAY		
08:30 - 09:10	<b>NRS 303 Women's Health and Diseases Nursing</b> CLINICAL ORIENTATION PROGRAM/Family Planning	Asst. Prof. Merve COŞKUN Lect. M.Sc. Güzin ÜNLÜ SUVARİ
09:20 - 10:00	<b>NRS 303 Women's Health and Diseases Nursing</b> CLINICAL ORIENTATION PROGRAM/Family Planning	Asst. Prof. Merve COŞKUN Lect. M.Sc. Güzin ÜNLÜ SUVARİ
10:10 - 10:50	<b>NRS 303 Women's Health and Diseases Nursing</b> CLINICAL ORIENTATION PROGRAM/Family Planning	Asst. Prof. Merve COŞKUN Lect. M.Sc. Güzin ÜNLÜ SUVARİ
11:00 - 11:40	<b>NRS 303 Women's Health and Diseases Nursing</b> CLINICAL ORIENTATION PROGRAM/Family Planning	Asst. Prof. Merve COŞKUN Lect. M.Sc. Güzin ÜNLÜ SUVARİ
11:50 - 12:30	<b>NRS 303 Women's Health and Diseases Nursing</b> CLINICAL ORIENTATION PROGRAM/Family Planning	Asst. Prof. Merve COŞKUN Lect. M.Sc. Güzin ÜNLÜ SUVARİ
12:30 - 13:30	<b>LUNCH BREAK</b>	
13:30 - 14:10	<b>NRS 303 Women's Health and Diseases Nursing</b> CLINICAL ORIENTATION PROGRAM/Family Planning	Asst. Prof. Merve COŞKUN Lect. M.Sc. Güzin ÜNLÜ SUVARİ
14:20 - 15:00	<b>NRS 303 Women's Health and Diseases Nursing</b> CLINICAL ORIENTATION PROGRAM/Family Planning	Asst. Prof. Merve COŞKUN Lect. M.Sc. Güzin ÜNLÜ SUVARİ
15:10 - 15:50	<b>NRS 303 Women's Health and Diseases Nursing</b> CLINICAL ORIENTATION PROGRAM/Family Planning	Asst. Prof. Merve COŞKUN Lect. M.Sc. Güzin ÜNLÜ SUVARİ
16:00 - 16:40	Free Hour	
16:50 - 17:30	Free Hour	

06.10.2025 MONDAY		
08:30 - 09:10	Free Hour	
09:20 - 10:00	<b>NRS 303 Women's Health and Diseases Nursing</b> Human Reproductive Physiology	Lect. M.Sc. Güzin ÜNLÜ SUVARİ
10:10 - 10:50	<b>NRS 303 Women's Health and Diseases Nursing</b> Human Reproductive Physiology	Lect. M.Sc. Güzin ÜNLÜ SUVARİ
11:00 - 11:40	<b>NRS 303 Women's Health and Diseases Nursing</b> Human Reproductive Physiology	Lect. M.Sc. Güzin ÜNLÜ SUVARİ
11:50 - 12:30	<b>NRS 303 Women's Health and Diseases Nursing</b> Human Reproductive Physiology	Lect. M.Sc. Güzin ÜNLÜ SUVARİ

12:30 - 13:30	<b>LUNCH BREAK</b>	
13:30 - 14:10	Free Hour	
14:20 - 15:00	Free Hour	
15:10 - 15:50	Free Hour	
16:00 - 16:40	Free Hour	
16:50 - 17:30	Free Hour	

07.10.2025 TUESDAY		
08:30 - 09:10	Free Hour	
09:20 - 10:00	<b>NRSE 315 Leadership in Nursing</b> Understanding types of leadership and their Implications Leadership theory, styles, behaviors and characteristics	Prof. Esra Uğur
10:10 - 10:50	<b>NRSE 315 Leadership in Nursing</b> Understanding types of leadership and their Implications Leadership theory, styles, behaviors and characteristics	Prof. Esra Uğur
11:00 - 11:40	Free Hour	
11:50 - 12:30	Free Hour	
12:30 - 13:30	<b>LUNCH BREAK</b>	
13:30 - 14:10	<b>NRS 303 Women's Health and Diseases Nursing</b> Family Planning and Counseling/SCENARIO APPLICATION	Lect. M.Sc. Güzin ÜNLÜ SUVARİ Asst. Prof. Merve COŞKUN Assoc. Prof. Dr. Zehra KAN ÖNTÜRK Res.Asst.Semra KÜÇÜK Res. Asst. Ismail Turan
14:20 - 15:00	<b>NRS 303 Women's Health and Diseases Nursing</b> Family Planning and Counseling/SCENARIO APPLICATION	Lect. M.Sc. Güzin ÜNLÜ SUVARİ Asst. Prof. Merve COŞKUN Assoc. Prof. Dr. Zehra KAN ÖNTÜRK Res.Asst.Semra KÜÇÜK Res. Asst. Ismail Turan
15:10 - 15:50	<b>NRS 303 Women's Health and Diseases Nursing</b> Family Planning and Counseling/SCENARIO APPLICATION	Lect. M.Sc. Güzin ÜNLÜ SUVARİ Asst. Prof. Merve COŞKUN Assoc. Prof. Dr. Zehra KAN ÖNTÜRK Res.Asst.Semra KÜÇÜK Res. Asst. Ismail Turan
16:00 - 16:40	<b>NRS 303 Women's Health and Diseases Nursing</b> Family Planning and Counseling/SCENARIO APPLICATION	Lect. M.Sc. Güzin ÜNLÜ SUVARİ Asst. Prof. Merve COŞKUN Assoc. Prof. Dr. Zehra KAN ÖNTÜRK Res.Asst.Semra KÜÇÜK Res. Asst. Ismail Turan



16:50 - 17:30	Free Hour	
---------------	-----------	--

08.10.2025 WEDNESDAY		
08:30 - 09:10	Free Hour	
09:20 - 10:00	Free Hour	
10:10 - 10:50	<b>MIS 313 Research Methods</b> Observational Epidemiological Studies	Dr. Medi Kori
11:00 - 11:40	<b>MIS 313 Research Methods</b> Observational Epidemiological Studies	Dr. Medi Kori
11:50 - 12:30	<b>MIS 313 Research Methods</b> Observational Epidemiological Studies	Dr. Medi Kori
12:30 - 13:30	<b>LUNCH BREAK</b>	
13:30 - 14:10	Free Hour	
14:20 - 15:00	Free Hour	
15:10 - 15:50	Free Hour	
16:00 - 16:40	<b>NRS 305 Biochemistry</b> Blood Gases and Electrolytes	Assoc. Prof. Dr. Mine Yavuz Taşlıpınar
16:50 - 17:30	<b>NRS 305 Biochemistry</b> Blood Gases and Electrolytes	Assoc. Prof. Dr. Mine Yavuz Taşlıpınar

09.10.2025 THURSDAY		
08:30 - 09:10	Free Hour	
09:20 - 10:00	<b>NRSE 317 Orthopedic Nursing</b> Fractures and Fracture Liaison Nursing  <b>NRSE 319 Wound Nursing</b> Physiology of wound healing Wound healing types Counts wound healing stages	Asst. Prof. Aysen Pamir Aksoy  Lect.PhD. Berrak Fulser
10:10 - 10:50	<b>NRSE 317 Orthopedic Nursing</b> Fractures and Fracture Liaison Nursing  <b>NRSE 319 Wound Nursing</b> Physiology of wound healing Wound healing types Counts wound healing stages	Asst. Prof. Aysen Pamir Aksoy  Lect.PhD. Berrak Fulser
11:00 - 11:40	Free Hour	
11:50 - 12:30	Free Hour	
12:30 - 13:30	<b>LUNCH BREAK</b>	
13:30 - 14:10	Free Hour	
14:20 - 15:00	Free Hour	
15:10 - 15:50	Free Hour	

16:00 - 16:40	Free Hour	
16:50 - 17:30	Free Hour	

10.10.2025 FRIDAY		
08:30 - 09:10	<b>NRS 303 Women's Health and Diseases Nursing</b> Family Planning and Counseling/SCENARIO APPLICATION	Asst. Prof. Merve COŞKUN Lect. M.Sc. Güzin ÜNLÜ SUVARİ Assoc. Prof. Dr. Zehra KAN ÖNTÜRK Res. Asst. Semra KÜÇÜK Res. Asst. Ismail Turan
09:20 - 10:00	<b>NRS 303 Women's Health and Diseases Nursing</b> Family Planning and Counseling/SCENARIO APPLICATION	Asst. Prof. Merve COŞKUN Lect. M.Sc. Güzin ÜNLÜ SUVARİ Assoc. Prof. Dr. Zehra KAN ÖNTÜRK Res. Asst. Semra KÜÇÜK Res. Asst. Ismail Turan
10:10 - 10:50	<b>NRS 303 Women's Health and Diseases Nursing</b> Family Planning and Counseling/SCENARIO APPLICATION	Asst. Prof. Merve COŞKUN Lect. M.Sc. Güzin ÜNLÜ SUVARİ Assoc. Prof. Dr. Zehra KAN ÖNTÜRK Res. Asst. Semra KÜÇÜK Res. Asst. Ismail Turan
11:00 - 11:40	<b>NRS 303 Women's Health and Diseases Nursing</b> Family Planning and Counseling/SCENARIO APPLICATION	Asst. Prof. Merve COŞKUN Lect. M.Sc. Güzin ÜNLÜ SUVARİ Assoc. Prof. Dr. Zehra KAN ÖNTÜRK Res. Asst. Semra KÜÇÜK Res. Asst. Ismail Turan
11:50 - 12:30	<b>NRS 303 Women's Health and Diseases Nursing</b> Family Planning and Counseling/SCENARIO APPLICATION	Asst. Prof. Merve COŞKUN Lect. M.Sc. Güzin ÜNLÜ SUVARİ Assoc. Prof. Dr. Zehra KAN ÖNTÜRK Res. Asst. Semra KÜÇÜK Res. Asst. Ismail Turan
12:30 - 13:30	<b>LUNCH BREAK</b>	
13:30 - 14:10	<b>NRS 303 Women's Health and Diseases Nursing</b> Family Planning and Counseling/SCENARIO APPLICATION	Asst. Prof. Merve COŞKUN Lect. M.Sc. Güzin ÜNLÜ SUVARİ Assoc. Prof. Dr. Zehra KAN ÖNTÜRK Res. Asst. Semra KÜÇÜK Res. Asst. Ismail Turan
14:20 - 15:00	<b>NRS 303 Women's Health and Diseases Nursing</b> Family Planning and Counseling/SCENARIO APPLICATION	Asst. Prof. Merve COŞKUN Lect. M.Sc. Güzin ÜNLÜ SUVARİ Assoc. Prof. Dr. Zehra KAN ÖNTÜRK Res. Asst. Semra KÜÇÜK Res. Asst. Ismail Turan
15:10 - 15:50	<b>NRS 303 Women's Health and Diseases Nursing</b> Family Planning and Counseling/SCENARIO APPLICATION	Asst. Prof. Merve COŞKUN Lect. M.Sc. Güzin ÜNLÜ SUVARİ Assoc. Prof. Dr. Zehra KAN ÖNTÜRK Res. Asst. Semra KÜÇÜK Res. Asst. Ismail Turan
16:00 - 16:40	Free Hour	

16:50 - 17:30	Free Hour	
---------------	-----------	--

13.10.2025 MONDAY		
08:30 - 09:10	Free Hour	
09:20 - 10:00	<b>NRS 303 Women's Health and Diseases Nursing</b> Physiology of Pregnancy	Lect. M.Sc. Güzin ÜNLÜ SUVARİ
10:10 - 10:50	<b>NRS 303 Women's Health and Diseases Nursing</b> Physiology of Pregnancy	Lect. M.Sc. Güzin ÜNLÜ SUVARİ
11:00 - 11:40	<b>NRS 303 Women's Health and Diseases Nursing</b> Physiology of Pregnancy	Lect. M.Sc. Güzin ÜNLÜ SUVARİ
11:50 - 12:30	<b>NRS 303 Women's Health and Diseases Nursing</b> Physiology of Pregnancy	Lect. M.Sc. Güzin ÜNLÜ SUVARİ
12:30 - 13:30	<b>LUNCH BREAK</b>	
13:30 - 14:10	Free Hour	
14:20 - 15:00	Free Hour	
15:10 - 15:50	Free Hour	
16:00 - 16:40	Free Hour	
16:50 - 17:30	Free Hour	

14.10.2025 TUESDAY		
08:30 - 09:10	Free Hour	
09:20 - 10:00	<b>NRSE 315 Leadership in Nursing</b> Leadership as an influence process: Leadership and the Effective Use of Power	Prof. Esra Uğur
10:10 - 10:50	<b>NRSE 315 Leadership in Nursing</b> Leadership as an influence process: Leadership and the Effective Use of Power	Prof. Esra Uğur
11:00 - 11:40	Free Hour	
11:50 - 12:30	Free Hour	
12:30 - 13:30	<b>LUNCH BREAK</b>	
13:30 - 14:10	<b>NRS 303 Women's Health and Diseases Nursing</b> Prenatal Care-Pregnancy Monitoring Assessment of Fetal Health During Pregnancy	Asst. Prof. Merve COŞKUN Lect. M.Sc. Güzin ÜNLÜ SUVARİ
14:20 - 15:00	<b>NRS 303 Women's Health and Diseases Nursing</b> Prenatal Care-Pregnancy Monitoring Assessment of Fetal Health During Pregnancy	Asst. Prof. Merve COŞKUN Lect. M.Sc. Güzin ÜNLÜ SUVARİ
15:10 - 15:50	<b>NRS 303 Women's Health and Diseases Nursing</b> Prenatal Care-Pregnancy Monitoring Assessment of Fetal Health During Pregnancy	Asst. Prof. Merve COŞKUN Lect. M.Sc. Güzin ÜNLÜ SUVARİ
16:00 - 16:40	<b>NRS 303 Women's Health and Diseases Nursing</b> Prenatal Care-Pregnancy Monitoring Assessment of Fetal Health During Pregnancy	Asst. Prof. Merve COŞKUN Lect. M.Sc. Güzin ÜNLÜ SUVARİ
16:50 - 17:30	Free Hour	

15.10.2025 WEDNESDAY		
08:30 - 09:10	Free Hour	
09:20 - 10:00	Free Hour	
10:10 - 10:50	<b>MIS 313 Research Methods</b> Observational Epidemiological Studies	Dr. Medi Kori
11:00 - 11:40	<b>MIS 313 Research Methods</b> Observational Epidemiological Studies	Dr. Medi Kori
11:50 - 12:30	<b>MIS 313 Research Methods</b> Observational Epidemiological Studies	Dr. Medi Kori
12:30 - 13:30	<b>LUNCH BREAK</b>	
13:30 - 14:10	Free Hour	
14:20 - 15:00	Free Hour	
15:10 - 15:50	Free Hour	
16:00 - 16:40	<b>NRS 305 Biochemistry</b> Liver Function Tests	Assoc. Prof. Dr. Mine Yavuz Taşlıpınar
16:50 - 17:30	<b>NRS 305 Biochemistry</b> Liver Function Tests	Assoc. Prof. Dr. Mine Yavuz Taşlıpınar

16.10.2025 THURSDAY		
08:30 - 09:10	Free Hour	
09:20 - 10:00	<b>NRSE 317 Orthopedic Nursing</b> Osteosynthesis and Biomaterials <b>MIDTERM 1</b>	Asst. Prof. Aysen Pamir Aksoy
	<b>NRSE 319 Wound Nursing</b> Factors affecting wound healing	Lect.PhD. Berrak Fulser
10:10 - 10:50	<b>NRSE 317 Orthopedic Nursing</b> Osteosynthesis and Biomaterials <b>MIDTERM 1</b>	Asst. Prof. Aysen Pamir Aksoy
	<b>NRSE 319 Wound Nursing</b> Factors affecting wound healing	Lect.PhD. Berrak Fulser
11:00 - 11:40	Free Hour	
11:50 - 12:30	Free Hour	
12:30 - 13:30	<b>LUNCH BREAK</b>	
13:30 - 14:10	Free Hour	
14:20 - 15:00	Free Hour	
15:10 - 15:50	Free Hour	
16:00 - 16:40	Free Hour	
16:50 - 17:30	Free Hour	

17.10.2025 FRIDAY		
08:30 - 09:10	<b>NRS 303 Women's Health and Diseases Nursing</b> CLINICAL ORIENTATION PROGRAM/Case and Care Plan Study	Lect. M.Sc. Güzin ÜNLÜ SUVARİ Asst. Prof. Merve COŞKUN Assoc. Prof. Dr. Zehra KAN ÖNTÜRK Res.Asst.Semra KÜÇÜK Res. Asst. Ismail Turan
09:20 - 10:00	<b>NRS 303 Women's Health and Diseases Nursing</b> CLINICAL ORIENTATION PROGRAM/Case and Care Plan Study	Lect. M.Sc. Güzin ÜNLÜ SUVARİ Asst. Prof. Merve COŞKUN Assoc. Prof. Dr. Zehra KAN ÖNTÜRK Res.Asst.Semra KÜÇÜK Res. Asst. Ismail Turan
10:10 - 10:50	<b>NRS 303 Women's Health and Diseases Nursing</b> CLINICAL ORIENTATION PROGRAM/Case and Care Plan Study	Lect. M.Sc. Güzin ÜNLÜ SUVARİ Asst. Prof. Merve COŞKUN Assoc. Prof. Dr. Zehra KAN ÖNTÜRK Res.Asst.Semra KÜÇÜK Res. Asst. Ismail Turan
11:00 - 11:40	<b>NRS 303 Women's Health and Diseases Nursing</b> CLINICAL ORIENTATION PROGRAM/Case and Care Plan Study	Lect. M.Sc. Güzin ÜNLÜ SUVARİ Asst. Prof. Merve COŞKUN Assoc. Prof. Dr. Zehra KAN ÖNTÜRK Res.Asst.Semra KÜÇÜK Res. Asst. Ismail Turan
11:50 - 12:30	<b>NRS 303 Women's Health and Diseases Nursing</b> CLINICAL ORIENTATION PROGRAM/Case and Care Plan Study	Lect. M.Sc. Güzin ÜNLÜ SUVARİ Asst. Prof. Merve COŞKUN Assoc. Prof. Dr. Zehra KAN ÖNTÜRK Res.Asst.Semra KÜÇÜK Res. Asst. Ismail Turan
12:30 - 13:30	<b>LUNCH BREAK</b>	
13:30 - 14:10	<b>NRS 303 Women's Health and Diseases Nursing</b> CLINICAL ORIENTATION PROGRAM/Case and Care Plan Study	Lect. M.Sc. Güzin ÜNLÜ SUVARİ Asst. Prof. Merve COŞKUN Assoc. Prof. Dr. Zehra KAN ÖNTÜRK Res.Asst.Semra KÜÇÜK Res. Asst. Ismail Turan
14:20 - 15:00	<b>NRS 303 Women's Health and Diseases Nursing</b> CLINICAL ORIENTATION PROGRAM/Case and Care Plan Study	Lect. M.Sc. Güzin ÜNLÜ SUVARİ Asst. Prof. Merve COŞKUN Assoc. Prof. Dr. Zehra KAN ÖNTÜRK Res.Asst.Semra KÜÇÜK Res. Asst. Ismail Turan
15:10 - 15:50	<b>NRS 303 Women's Health and Diseases Nursing</b> CLINICAL ORIENTATION PROGRAM/Case and Care Plan Study	Lect. M.Sc. Güzin ÜNLÜ SUVARİ Asst. Prof. Merve COŞKUN Assoc. Prof. Dr. Zehra KAN ÖNTÜRK Res.Asst.Semra KÜÇÜK Res. Asst. Ismail Turan

16:00 - 16:40	Free Hour	
16:50 - 17:30	Free Hour	

20.10.2025 MONDAY		
08:30 - 09:10	Free Hour	
09:20 - 10:00	<b>NRS 303 Women's Health and Diseases Nursing</b> Labor and nursing care Newborn	Lect. M.Sc. Güzin ÜNLÜ SUVARİ
10:10 - 10:50	<b>NRS 303 Women's Health and Diseases Nursing</b> Labor and nursing care Newborn	Lect. M.Sc. Güzin ÜNLÜ SUVARİ
11:00 - 11:40	<b>NRS 303 Women's Health and Diseases Nursing</b> Labor and nursing care Newborn	Lect. M.Sc. Güzin ÜNLÜ SUVARİ
11:50 - 12:30	<b>NRS 303 Women's Health and Diseases Nursing</b> Labor and nursing care Newborn	Lect. M.Sc. Güzin ÜNLÜ SUVARİ
12:30 - 13:30	<b>LUNCH BREAK</b>	
13:30 - 14:10	Free Hour	
14:20 - 15:00	Free Hour	
15:10 - 15:50	Free Hour	
16:00 - 16:40	Free Hour	
16:50 - 17:30	Free Hour	

21.10.2025 TUESDAY		
08:30 - 09:10	Free Hour	
09:20 - 10:00	<b>NRSE 315 Leadership in Nursing</b> History of leadership: nursing leaders with implications for nursing	Prof. Esra Uğur
10:10 - 10:50	<b>NRSE 315 Leadership in Nursing</b> History of leadership: nursing leaders with implications for nursing	Prof. Esra Uğur
11:00 - 11:40	Free Hour	
11:50 - 12:30	Free Hour	
12:30 - 13:30	<b>LUNCH BREAK</b>	
13:30 - 14:10	<b>NRS 303 Women's Health and Diseases Nursing</b> Mini Quiz and Discussion / "Heads Up" Educational Game	Asst. Prof. Merve COŞKUN Lect. M.Sc. Güzin ÜNLÜ SUVARİ
14:20 - 15:00	<b>NRS 303 Women's Health and Diseases Nursing</b> Mini Quiz and Discussion / "Heads Up" Educational Game	Asst. Prof. Merve COŞKUN Lect. M.Sc. Güzin ÜNLÜ SUVARİ
15:10 - 15:50	<b>NRS 303 Women's Health and Diseases Nursing</b> Mini Quiz and Discussion / "Heads Up" Educational Game	Asst. Prof. Merve COŞKUN Lect. M.Sc. Güzin ÜNLÜ SUVARİ
16:00 - 16:40	<b>NRS 303 Women's Health and Diseases Nursing</b> Mini Quiz and Discussion / "Heads Up" Educational Game	Asst. Prof. Merve COŞKUN Lect. M.Sc. Güzin ÜNLÜ SUVARİ

16:50 - 17:30	Free Hour	
---------------	-----------	--

22.10.2025 WEDNESDAY		
08:30 - 09:10	Free Hour	
09:20 - 10:00	Free Hour	
10:10 - 10:50	<b>MIS 313 Research Methods</b> Experimental Epidemiological Studies	Dr. Medi Kori
11:00 - 11:40	<b>MIS 313 Research Methods</b> Experimental Epidemiological Studies	Dr. Medi Kori
11:50 - 12:30	<b>MIS 313 Research Methods</b> Experimental Epidemiological Studies	Dr. Medi Kori
12:30 - 13:30	<b>LUNCH BREAK</b>	
13:30 - 14:10	Free Hour	
14:20 - 15:00	Free Hour	
15:10 - 15:50	Free Hour	
16:00 - 16:40	<b>NRS 305 Biochemistry</b> Renal Function Tests	Assoc. Prof. Dr. Mine Yavuz Taşlıpınar
16:50 - 17:30	<b>NRS 305 Biochemistry</b> Renal Function Tests	Assoc. Prof. Dr. Mine Yavuz Taşlıpınar

23.10.2025 THURSDAY		
08:30 - 09:10	Free Hour	
09:20 - 10:00	<b>NRSE 317 Orthopedic Nursing</b> Infection in Orthopedic Patient  <b>NRSE 319 Wound Nursing</b> Evaluation of the wound Wound care according to healing stages MIDTERM 1	Asst. Prof. Aysen Pamir Aksoy  Lect.PhD. Berrak Fulser
10:10 - 10:50	<b>NRSE 317 Orthopedic Nursing</b> Infection in Orthopedic Patient  <b>NRSE 319 Wound Nursing</b> Evaluation of the wound Wound care according to healing stages MIDTERM 1	Asst. Prof. Aysen Pamir Aksoy  Lect.PhD. Berrak Fulser
11:00 - 11:40	Free Hour	
11:50 - 12:30	Free Hour	
12:30 - 13:30	<b>LUNCH BREAK</b>	
13:30 - 14:10	Free Hour	
14:20 - 15:00	Free Hour	
15:10 - 15:50	Free Hour	

16:00 - 16:40	Free Hour	
16:50 - 17:30	Free Hour	

24.10.2025 FRIDAY		
08:30 - 09:10	<b>NRS 303 Women's Health and Diseases Nursing</b>	Lect. M.Sc. Güzin ÜNLÜ SUVARİ Asst. Prof. Merve COŞKUN Assoc. Prof. Dr. Zehra KAN ÖNTÜRK Res.Asst.Semra KÜÇÜK Res. Asst. Ismail Turan
09:20 - 10:00	<b>NRS 303 Women's Health and Diseases Nursing</b>	Lect. M.Sc. Güzin ÜNLÜ SUVARİ Asst. Prof. Merve COŞKUN Assoc. Prof. Dr. Zehra KAN ÖNTÜRK Res.Asst.Semra KÜÇÜK Res. Asst. Ismail Turan
10:10 - 10:50	<b>NRS 303 Women's Health and Diseases Nursing</b>	Lect. M.Sc. Güzin ÜNLÜ SUVARİ Asst. Prof. Merve COŞKUN Assoc. Prof. Dr. Zehra KAN ÖNTÜRK Res.Asst.Semra KÜÇÜK Res. Asst. Ismail Turan
11:00 - 11:40	<b>NRS 303 Women's Health and Diseases Nursing</b>	Lect. M.Sc. Güzin ÜNLÜ SUVARİ Asst. Prof. Merve COŞKUN Assoc. Prof. Dr. Zehra KAN ÖNTÜRK Res.Asst.Semra KÜÇÜK Res. Asst. Ismail Turan
11:50 - 12:30	<b>NRS 303 Women's Health and Diseases Nursing</b>	Lect. M.Sc. Güzin ÜNLÜ SUVARİ Asst. Prof. Merve COŞKUN Assoc. Prof. Dr. Zehra KAN ÖNTÜRK Res.Asst.Semra KÜÇÜK Res. Asst. Ismail Turan
12:30 - 13:30	<b>LUNCH BREAK</b>	
13:30 - 14:10	<b>NRS 303 Women's Health and Diseases Nursing</b>	Lect. M.Sc. Güzin ÜNLÜ SUVARİ Asst. Prof. Merve COŞKUN Assoc. Prof. Dr. Zehra KAN ÖNTÜRK Res.Asst.Semra KÜÇÜK Res. Asst. Ismail Turan
14:20 - 15:00	<b>NRS 303 Women's Health and Diseases Nursing</b>	Lect. M.Sc. Güzin ÜNLÜ SUVARİ Asst. Prof. Merve COŞKUN Assoc. Prof. Dr. Zehra KAN ÖNTÜRK Res.Asst.Semra KÜÇÜK Res. Asst. Ismail Turan
15:10 - 15:50	<b>NRS 303 Women's Health and Diseases Nursing</b>	Lect. M.Sc. Güzin ÜNLÜ SUVARİ Asst. Prof. Merve COŞKUN



		Assoc. Prof. Dr. Zehra KAN ÖNTÜRK Res.Asst.Semra KÜÇÜK Res. Asst. Ismail Turan
16:00 - 16:40	Free Hour	
16:50 - 17:30	Free Hour	

27.10.2025 MONDAY		
08:30 - 09:10	Free Hour	
09:20 - 10:00	<b>NRS 303 Women's Health and Diseases Nursing</b> Risky Pregnancies-I	Lect. M.Sc. Güzin ÜNLÜ SUVARİ
10:10 - 10:50	<b>NRS 303 Women's Health and Diseases Nursing</b> Risky Pregnancies-I	Lect. M.Sc. Güzin ÜNLÜ SUVARİ
11:00 - 11:40	<b>NRS 303 Women's Health and Diseases Nursing</b> Risky Pregnancies-I	Lect. M.Sc. Güzin ÜNLÜ SUVARİ
11:50 - 12:30	<b>NRS 303 Women's Health and Diseases Nursing</b> Risky Pregnancies-I	Lect. M.Sc. Güzin ÜNLÜ SUVARİ
12:30 - 13:30	<b>LUNCH BREAK</b>	
13:30 - 14:10	Free Hour	
14:20 - 15:00	Free Hour	
15:10 - 15:50	Free Hour	
16:00 - 16:40	Free Hour	
16:50 - 17:30	Free Hour	

28.10.2025 TUESDAY		
08:30 - 09:10	Free Hour	
09:20 - 10:00	<b>NRSE 315 Leadership in Nursing</b> Political involvement and leadership: Advocacy	Prof. Esra Uğur
10:10 - 10:50	<b>NRSE 315 Leadership in Nursing</b> Political involvement and leadership: Advocacy	Prof. Esra Uğur
11:00 - 11:40	Free Hour	
11:50 - 12:30	Free Hour	
12:30 - 13:30	<b>LUNCH BREAK</b>	
13:30 - 14:10	<b>NRS 303 Women's Health and Diseases Nursing</b> 28TH OCTOBER 2025 PUBLIC HOLIDAY	Asst. Prof. Merve COŞKUN Lect. M.Sc. Güzin ÜNLÜ SUVARİ
14:20 - 15:00	<b>NRS 303 Women's Health and Diseases Nursing</b> 28TH OCTOBER 2025 PUBLIC HOLIDAY	Asst. Prof. Merve COŞKUN Lect. M.Sc. Güzin ÜNLÜ SUVARİ
15:10 - 15:50	<b>NRS 303 Women's Health and Diseases Nursing</b> 28TH OCTOBER 2025 PUBLIC HOLIDAY	Asst. Prof. Merve COŞKUN Lect. M.Sc. Güzin ÜNLÜ SUVARİ
16:00 - 16:40	<b>NRS 303 Women's Health and Diseases Nursing</b> 28TH OCTOBER 2025 PUBLIC HOLIDAY	Asst. Prof. Merve COŞKUN Lect. M.Sc. Güzin ÜNLÜ SUVARİ

16:50 - 17:30	Free Hour	
---------------	-----------	--

29.10.2025 WEDNESDAY		
08:30 - 09:10	Free Hour	
09:20 - 10:00	Free Hour	
10:10 - 10:50	<b>PUBLIC HOLIDAY</b>	Dr. Medi Kori
11:00 - 11:40	<b>PUBLIC HOLIDAY</b>	Dr. Medi Kori
11:50 - 12:30	<b>PUBLIC HOLIDAY</b>	Dr. Medi Kori
12:30 - 13:30	<b>LUNCH BREAK</b>	
13:30 - 14:10	Free Hour	
14:20 - 15:00	Free Hour	
15:10 - 15:50	Free Hour	
16:00 - 16:40	<b>PUBLIC HOLIDAY</b>	Assoc. Prof. Dr. Mine Yavuz Taşlıpınar
16:50 - 17:30	<b>PUBLIC HOLIDAY</b>	Assoc. Prof. Dr. Mine Yavuz Taşlıpınar

30.10.2025 THURSDAY		
08:30 - 09:10	Free Hour	
09:20 - 10:00	<b>NRSE 317 Orthopedic Nursing</b> Principles of Care in Orthopedic Emergencies and Musculoskeletal System Trauma  <b>NRSE 319 Wound Nursing</b> Wound complications	Asst. Prof. Aysen Pamir Aksoy  Lect.PhD. Berrak Fulser
10:10 - 10:50	<b>NRSE 317 Orthopedic Nursing</b> Principles of Care in Orthopedic Emergencies and Musculoskeletal System Trauma  <b>NRSE 319 Wound Nursing</b> Wound complications	Asst. Prof. Aysen Pamir Aksoy  Lect.PhD. Berrak Fulser
11:00 - 11:40	Free Hour	
11:50 - 12:30	Free Hour	
12:30 - 13:30	<b>LUNCH BREAK</b>	
13:30 - 14:10	Free Hour	
14:20 - 15:00	Free Hour	
15:10 - 15:50	Free Hour	
16:00 - 16:40	Free Hour	
16:50 - 17:30	Free Hour	

31.10.2025 FRIDAY		
08:30 - 09:10	<b>NRS 303 Women's Health and Diseases Nursing</b>	Lect. M.Sc. Güzin ÜNLÜ SUVARİ Asst. Prof. Merve COŞKUN Assoc. Prof. Dr. Zehra KAN ÖNTÜRK Res.Asst.Semra KÜÇÜK Res. Asst. Ismail Turan
09:20 - 10:00	<b>NRS 303 Women's Health and Diseases Nursing</b>	Lect. M.Sc. Güzin ÜNLÜ SUVARİ Asst. Prof. Merve COŞKUN Assoc. Prof. Dr. Zehra KAN ÖNTÜRK Res.Asst.Semra KÜÇÜK Res. Asst. Ismail Turan
10:10 - 10:50	<b>NRS 303 Women's Health and Diseases Nursing</b>	Lect. M.Sc. Güzin ÜNLÜ SUVARİ Asst. Prof. Merve COŞKUN Assoc. Prof. Dr. Zehra KAN ÖNTÜRK Res.Asst.Semra KÜÇÜK Res. Asst. Ismail Turan
11:00 - 11:40	<b>NRS 303 Women's Health and Diseases Nursing</b>	Lect. M.Sc. Güzin ÜNLÜ SUVARİ Asst. Prof. Merve COŞKUN Assoc. Prof. Dr. Zehra KAN ÖNTÜRK Res.Asst.Semra KÜÇÜK Res. Asst. Ismail Turan
11:50 - 12:30	<b>NRS 303 Women's Health and Diseases Nursing</b>	Lect. M.Sc. Güzin ÜNLÜ SUVARİ Asst. Prof. Merve COŞKUN Assoc. Prof. Dr. Zehra KAN ÖNTÜRK Res.Asst.Semra KÜÇÜK Res. Asst. Ismail Turan
12:30 - 13:30	<b>LUNCH BREAK</b>	
13:30 - 14:10	<b>NRS 303 Women's Health and Diseases Nursing</b>	Lect. M.Sc. Güzin ÜNLÜ SUVARİ Asst. Prof. Merve COŞKUN Assoc. Prof. Dr. Zehra KAN ÖNTÜRK Res.Asst.Semra KÜÇÜK Res. Asst. Ismail Turan
14:20 - 15:00	<b>NRS 303 Women's Health and Diseases Nursing</b>	Lect. M.Sc. Güzin ÜNLÜ SUVARİ Asst. Prof. Merve COŞKUN Assoc. Prof. Dr. Zehra KAN ÖNTÜRK Res.Asst.Semra KÜÇÜK Res. Asst. Ismail Turan
15:10 - 15:50	<b>NRS 303 Women's Health and Diseases Nursing</b>	Lect. M.Sc. Güzin ÜNLÜ SUVARİ Asst. Prof. Merve COŞKUN Assoc. Prof. Dr. Zehra KAN ÖNTÜRK Res.Asst.Semra KÜÇÜK Res. Asst. Ismail Turan

16:00 - 16:40	Free Hour	
16:50 - 17:30	Free Hour	

03.11.2025 MONDAY		
08:30 - 09:10	Free Hour	
09:20 - 10:00	<b>NRS 303 Women's Health and Diseases Nursing</b> Risky Pregnancies-II	Lect. M.Sc. Güzin ÜNLÜ SUVARİ
10:10 - 10:50	<b>NRS 303 Women's Health and Diseases Nursing</b> Risky Pregnancies-II	Lect. M.Sc. Güzin ÜNLÜ SUVARİ
11:00 - 11:40	<b>NRS 303 Women's Health and Diseases Nursing</b> Risky Pregnancies-II	Lect. M.Sc. Güzin ÜNLÜ SUVARİ
11:50 - 12:30	<b>NRS 303 Women's Health and Diseases Nursing</b> Risky Pregnancies-II	Lect. M.Sc. Güzin ÜNLÜ SUVARİ
12:30 - 13:30	<b>LUNCH BREAK</b>	
13:30 - 14:10	Free Hour	
14:20 - 15:00	Free Hour	
15:10 - 15:50	Free Hour	
16:00 - 16:40	Free Hour	
16:50 - 17:30	Free Hour	

04.11.2025 TUESDAY		
08:30 - 09:10	Free Hour	
09:20 - 10:00	<b>NRSE 315 Leadership in Nursing</b> Visionary leadership- skill building: positioning	Prof. Esra Uğur
10:10 - 10:50	<b>NRSE 315 Leadership in Nursing</b> Visionary leadership- skill building: positioning	Prof. Esra Uğur
11:00 - 11:40	Free Hour	
11:50 - 12:30	Free Hour	
12:30 - 13:30	<b>LUNCH BREAK</b>	
13:30 - 14:10	<b>NRS 303 Women's Health and Diseases Nursing</b> Obstetrics and Gynecology (Task Trainer)/Online Scenario	Asst. Prof. Merve COŞKUN Lect. M.Sc. Güzin ÜNLÜ SUVARİ Assoc. Prof. Dr. Zehra KAN ÖNTÜRK Res. Asst. Semra KÜÇÜK Res. Asst. Ismail Turan
14:20 - 15:00	<b>NRS 303 Women's Health and Diseases Nursing</b> Obstetrics and Gynecology (Task Trainer)/Online Scenario	Asst. Prof. Merve COŞKUN Lect. M.Sc. Güzin ÜNLÜ SUVARİ Assoc. Prof. Dr. Zehra KAN ÖNTÜRK Res. Asst. Semra KÜÇÜK Res. Asst. Ismail Turan
15:10 - 15:50	<b>NRS 303 Women's Health and Diseases Nursing</b> Obstetrics and Gynecology (Task Trainer)/Online Scenario	Asst. Prof. Merve COŞKUN Lect. M.Sc. Güzin ÜNLÜ SUVARİ Assoc.

		Prof. Dr. Zehra KAN ÖNTÜRK Res. Asst. Semra KÜÇÜK Res. Asst. Ismail Turan
16:00 - 16:40	<b>NRS 303 Women's Health and Diseases Nursing</b> Obstetrics and Gynecology (Task Trainer)/Online Scenario	Asst. Prof. Merve COŞKUN Lect. M.Sc. Güzin ÜNLÜ SUVARİ Assoc. Prof. Dr. Zehra KAN ÖNTÜRK Res. Asst. Semra KÜÇÜK Res. Asst. Ismail Turan
16:50 - 17:30	Free Hour	

05.11.2025 WEDNESDAY		
08:30 - 09:10	Free Hour	
09:20 - 10:00	Free Hour	
10:10 - 10:50	<b>MIS 313 Research Methods</b> Experimental Epidemiological Studies	Dr. Medi Kori
11:00 - 11:40	<b>MIS 313 Research Methods</b> Experimental Epidemiological Studies	Dr. Medi Kori
11:50 - 12:30	<b>MIS 313 Research Methods</b> Experimental Epidemiological Studies	Dr. Medi Kori
12:30 - 13:30	<b>LUNCH BREAK</b>	
13:30 - 14:10	Free Hour	
14:20 - 15:00	Free Hour	
15:10 - 15:50	Free Hour	
16:00 - 16:40	<b>NRS 305 Biochemistry</b> Blood Glucose and Diabetes Tests	Assoc. Prof. Dr. Mine Yavuz Taşlıpınar
16:50 - 17:30	<b>NRS 305 Biochemistry</b> Blood Glucose and Diabetes Tests	Assoc. Prof. Dr. Mine Yavuz Taşlıpınar

06.11.2025 THURSDAY		
08:30 - 09:10	Free Hour	
09:20 - 10:00	<b>NRSE 317 Orthopedic Nursing</b> Care of the Pediatric Patient with Orthopedic Disorders  <b>NRSE 319 Wound Nursing</b> Surgical wounds and care principles	Asst. Prof. Aysen Pamir Aksoy  Lect.PhD. Berrak Fulser
10:10 - 10:50	<b>NRSE 317 Orthopedic Nursing</b> Care of the Pediatric Patient with Orthopedic Disorders  <b>NRSE 319 Wound Nursing</b> Surgical wounds and care principles	Asst. Prof. Aysen Pamir Aksoy  Lect.PhD. Berrak Fulser
11:00 - 11:40	Free Hour	
11:50 - 12:30	Free Hour	
12:30 - 13:30	<b>LUNCH BREAK</b>	

13:30 - 14:10	Free Hour	
14:20 - 15:00	Free Hour	
15:10 - 15:50	Free Hour	
16:00 - 16:40	Free Hour	
16:50 - 17:30	Free Hour	

07.11.2025 FRIDAY		
08:30 - 09:10	<b>NRS 303 Women's Health and Diseases Nursing</b>	Asst. Prof. Merve COŞKUN Lect. M.Sc. Güzin ÜNLÜ SUVARİ Assoc. Prof. Dr. Zehra KAN ÖNTÜRK Res. Asst. Semra KÜÇÜK Res. Asst. Ismail Turan
09:20 - 10:00	<b>NRS 303 Women's Health and Diseases Nursing</b>	Asst. Prof. Merve COŞKUN Lect. M.Sc. Güzin ÜNLÜ SUVARİ Assoc. Prof. Dr. Zehra KAN ÖNTÜRK Res. Asst. Semra KÜÇÜK Res. Asst. Ismail Turan
10:10 - 10:50	<b>NRS 303 Women's Health and Diseases Nursing</b>	Asst. Prof. Merve COŞKUN Lect. M.Sc. Güzin ÜNLÜ SUVARİ Assoc. Prof. Dr. Zehra KAN ÖNTÜRK Res. Asst. Semra KÜÇÜK Res. Asst. Ismail Turan
11:00 - 11:40	<b>NRS 303 Women's Health and Diseases Nursing</b>	Asst. Prof. Merve COŞKUN Lect. M.Sc. Güzin ÜNLÜ SUVARİ Assoc. Prof. Dr. Zehra KAN ÖNTÜRK Res. Asst. Semra KÜÇÜK Res. Asst. Ismail Turan
11:50 - 12:30	<b>NRS 303 Women's Health and Diseases Nursing</b>	Asst. Prof. Merve COŞKUN Lect. M.Sc. Güzin ÜNLÜ SUVARİ Assoc. Prof. Dr. Zehra KAN ÖNTÜRK Res. Asst. Semra KÜÇÜK Res. Asst. Ismail Turan
12:30 - 13:30	<b>LUNCH BREAK</b>	
13:30 - 14:10	<b>NRS 303 Women's Health and Diseases Nursing</b>	Asst. Prof. Merve COŞKUN Lect. M.Sc. Güzin ÜNLÜ SUVARİ Assoc. Prof. Dr. Zehra KAN ÖNTÜRK Res. Asst. Semra KÜÇÜK Res. Asst. Ismail Turan
14:20 - 15:00	<b>NRS 303 Women's Health and Diseases Nursing</b>	Asst. Prof. Merve COŞKUN Lect. M.Sc. Güzin ÜNLÜ SUVARİ

		Assoc. Prof. Dr. Zehra KAN ÖNTÜRK Res. Asst. Semra KÜÇÜK Res. Asst. İsmail Turan
15:10 - 15:50	<b>NRS 303 Women's Health and Diseases Nursing</b>	Asst. Prof. Merve COŞKUN Lect. M.Sc. Güzin ÜNLÜ SUVARİ Assoc. Prof. Dr. Zehra KAN ÖNTÜRK Res. Asst. Semra KÜÇÜK Res. Asst. İsmail Turan
16:00 - 16:40	Free Hour	
16:50 - 17:30	Free Hour	

10.11.2025 MONDAY		
08:30 - 09:10	Free Hour	
09:20 - 10:00	<b>NRS 303 Women's Health and Diseases Nursing</b> MIDTERM EXAM Exam Analysis	Asst. Prof. Merve COŞKUN Lect. M.Sc. Güzin ÜNLÜ SUVARİ
10:10 - 10:50	<b>NRS 303 Women's Health and Diseases Nursing</b> MIDTERM EXAM Exam Analysis	Asst. Prof. Merve COŞKUN Lect. M.Sc. Güzin ÜNLÜ SUVARİ
11:00 - 11:40	<b>NRS 303 Women's Health and Diseases Nursing</b> MIDTERM EXAM Exam Analysis	Asst. Prof. Merve COŞKUN Lect. M.Sc. Güzin ÜNLÜ SUVARİ
11:50 - 12:30	<b>NRS 303 Women's Health and Diseases Nursing</b> MIDTERM EXAM Exam Analysis	Asst. Prof. Merve COŞKUN Lect. M.Sc. Güzin ÜNLÜ SUVARİ
12:30 - 13:30	<b>LUNCH BREAK</b>	
13:30 - 14:10	Free Hour	
14:20 - 15:00	Free Hour	
15:10 - 15:50	Free Hour	
16:00 - 16:40	Free Hour	
16:50 - 17:30	Free Hour	

11.11.2025 TUESDAY		
08:30 - 09:10	Free Hour	
09:20 - 10:00	<b>NRSE 315 Leadership in Nursing</b> MIDTERM	Prof. Esra Uğur
10:10 - 10:50	<b>NRSE 315 Leadership in Nursing</b> MIDTERM	Prof. Esra Uğur
11:00 - 11:40	Free Hour	
11:50 - 12:30	Free Hour	
12:30 - 13:30	<b>LUNCH BREAK</b>	
13:30 - 14:10	<b>NRS 303 Women's Health and Diseases Nursing</b> Obstetrics and Gynecology (Task Trainer)/Online	Asst. Prof. Merve COŞKUN Lect. M.Sc. Güzin ÜNLÜ

	Scenario	SUVARİ Assoc. Prof. Dr. Zehra KAN ÖNTÜRK Res. Asst. Semra KÜÇÜK Res. Asst. Ismail Turan
14:20 - 15:00	<b>NRS 303 Women's Health and Diseases Nursing</b> Obstetrics and Gynecology (Task Trainer)/Online Scenario	Asst. Prof. Merve COŞKUN Lect. M.Sc. Güzin ÜNLÜ SUVARİ Assoc. Prof. Dr. Zehra KAN ÖNTÜRK Res. Asst. Semra KÜÇÜK Res. Asst. Ismail Turan
15:10 - 15:50	<b>NRS 303 Women's Health and Diseases Nursing</b> Obstetrics and Gynecology (Task Trainer)/Online Scenario	Asst. Prof. Merve COŞKUN Lect. M.Sc. Güzin ÜNLÜ SUVARİ Assoc. Prof. Dr. Zehra KAN ÖNTÜRK Res. Asst. Semra KÜÇÜK Res. Asst. Ismail Turan
16:00 - 16:40	<b>NRS 303 Women's Health and Diseases Nursing</b> Obstetrics and Gynecology (Task Trainer)/Online Scenario	Asst. Prof. Merve COŞKUN Lect. M.Sc. Güzin ÜNLÜ SUVARİ Assoc. Prof. Dr. Zehra KAN ÖNTÜRK Res. Asst. Semra KÜÇÜK Res. Asst. Ismail Turan
16:50 - 17:30	Free Hour	

12.11.2025 WEDNESDAY		
08:30 - 09:10	Free Hour	
09:20 - 10:00	Free Hour	
10:10 - 10:50	<b>MIS 313 Research Methods</b> Methodological Research	Dr. Medi Kori
11:00 - 11:40	<b>MIS 313 Research Methods</b> Methodological Research	Dr. Medi Kori
11:50 - 12:30	<b>MIS 313 Research Methods</b> Methodological Research	Dr. Medi Kori
12:30 - 13:30	<b>LUNCH BREAK</b>	
13:30 - 14:10	Free Hour	
14:20 - 15:00	Free Hour	
15:10 - 15:50	Free Hour	
16:00 - 16:40	<b>NRS 305 Biochemistry</b> MIDTERM EXAMS	Assoc. Prof. Dr. Mine Yavuz Taşlıpınar
16:50 - 17:30	<b>NRS 305 Biochemistry</b> MIDTERM EXAMS	Assoc. Prof. Dr. Mine Yavuz Taşlıpınar

13.11.2025 THURSDAY		
08:30 - 09:10	Free Hour	
09:20 - 10:00	<b>NRSE 317 Orthopedic Nursing</b> Care of the Geriatric Patient with Orthopedic Disorders	Asst. Prof. Aysen Pamir Aksoy
	<b>NRSE 319 Wound Nursing</b> Pressure sores and care principles	Lect.PhD. Berrak Fulser



10:10 - 10:50	<b>NRSE 317 Orthopedic Nursing</b> Care of the Geriatric Patient with Orthopedic Disorders	Asst. Prof. Aysen Pamir Aksoy
	<b>NRSE 319 Wound Nursing</b> Pressure sores and care principles	Lect.PhD. Berrak Fulser
11:00 - 11:40	Free Hour	
11:50 - 12:30	Free Hour	
12:30 - 13:30	<b>LUNCH BREAK</b>	
13:30 - 14:10	Free Hour	
14:20 - 15:00	Free Hour	
15:10 - 15:50	Free Hour	
16:00 - 16:40	Free Hour	
16:50 - 17:30	Free Hour	

14.11.2025 FRIDAY		
08:30 - 09:10	<b>NRS 303 Women's Health and Diseases Nursing</b>	Asst. Prof. Merve COŞKUN Lect. M.Sc. Güzin ÜNLÜ SUVARİ Assoc. Prof. Dr. Zehra KAN ÖNTÜRK Res. Asst. Semra KÜÇÜK Res. Asst. Ismail Turan
09:20 - 10:00	<b>NRS 303 Women's Health and Diseases Nursing</b>	Asst. Prof. Merve COŞKUN Lect. M.Sc. Güzin ÜNLÜ SUVARİ Assoc. Prof. Dr. Zehra KAN ÖNTÜRK Res. Asst. Semra KÜÇÜK Res. Asst. Ismail Turan
10:10 - 10:50	<b>NRS 303 Women's Health and Diseases Nursing</b>	Asst. Prof. Merve COŞKUN Lect. M.Sc. Güzin ÜNLÜ SUVARİ Assoc. Prof. Dr. Zehra KAN ÖNTÜRK Res. Asst. Semra KÜÇÜK Res. Asst. Ismail Turan
11:00 - 11:40	<b>NRS 303 Women's Health and Diseases Nursing</b>	Asst. Prof. Merve COŞKUN Lect. M.Sc. Güzin ÜNLÜ SUVARİ Assoc. Prof. Dr. Zehra KAN ÖNTÜRK Res. Asst. Semra KÜÇÜK Res. Asst. Ismail Turan
11:50 - 12:30	<b>NRS 303 Women's Health and Diseases Nursing</b>	Asst. Prof. Merve COŞKUN Lect. M.Sc. Güzin ÜNLÜ SUVARİ Assoc. Prof. Dr. Zehra KAN ÖNTÜRK Res. Asst. Semra KÜÇÜK Res. Asst. Ismail Turan

12:30 - 13:30	<b>LUNCH BREAK</b>	
13:30 - 14:10	<b>NRS 303 Women's Health and Diseases Nursing</b>	Asst. Prof. Merve COŞKUN Lect. M.Sc. Güzin ÜNLÜ SUVARİ Assoc. Prof. Dr. Zehra KAN ÖNTÜRK Res. Asst. Semra KÜÇÜK Res. Asst. İsmail Turan
14:20 - 15:00	<b>NRS 303 Women's Health and Diseases Nursing</b>	Asst. Prof. Merve COŞKUN Lect. M.Sc. Güzin ÜNLÜ SUVARİ Assoc. Prof. Dr. Zehra KAN ÖNTÜRK Res. Asst. Semra KÜÇÜK Res. Asst. İsmail Turan
15:10 - 15:50	<b>NRS 303 Women's Health and Diseases Nursing</b>	Asst. Prof. Merve COŞKUN Lect. M.Sc. Güzin ÜNLÜ SUVARİ Assoc. Prof. Dr. Zehra KAN ÖNTÜRK Res. Asst. Semra KÜÇÜK Res. Asst. İsmail Turan
16:00 - 16:40	Free Hour	
16:50 - 17:30	Free Hour	

17.11.2025 MONDAY		
08:30 - 09:10	Free Hour	
09:20 - 10:00	<b>NRS 303 Women's Health and Diseases Nursing</b> Postpartum period and nursing approach	Lect. M.Sc. Güzin ÜNLÜ SUVARİ
10:10 - 10:50	<b>NRS 303 Women's Health and Diseases Nursing</b> Postpartum period and nursing approach	Lect. M.Sc. Güzin ÜNLÜ SUVARİ
11:00 - 11:40	<b>NRS 303 Women's Health and Diseases Nursing</b> Postpartum period and nursing approach	Lect. M.Sc. Güzin ÜNLÜ SUVARİ
11:50 - 12:30	<b>NRS 303 Women's Health and Diseases Nursing</b> Postpartum period and nursing approach	Lect. M.Sc. Güzin ÜNLÜ SUVARİ
12:30 - 13:30	<b>LUNCH BREAK</b>	
13:30 - 14:10	Free Hour	
14:20 - 15:00	Free Hour	
15:10 - 15:50	Free Hour	
16:00 - 16:40	Free Hour	
16:50 - 17:30	Free Hour	

18.11.2025 TUESDAY		
08:30 - 09:10	Free Hour	
09:20 - 10:00	<b>NRSE 315 Leadership in Nursing</b> Visionary leadership- skill building: Assessing leadership potential	Prof. Esra Uğur

10:10 - 10:50	<b>NRSE 315 Leadership in Nursing</b> Visionary leadership- skill building: Assessing leadership potential	Prof. Esra Uğur
11:00 - 11:40	Free Hour	
11:50 - 12:30	Free Hour	
12:30 - 13:30	<b>LUNCH BREAK</b>	
13:30 - 14:10	<b>NRS 303 Women's Health and Diseases Nursing</b> Postpartum Period/SCENARIO	Asst. Prof. Merve COŞKUN Lect. M.Sc. Güzin ÜNLÜ SUVARİ Assoc. Prof. Dr. Zehra KAN ÖNTÜRK Res. Asst. Semra KÜÇÜK Res. Asst. Ismail Turan
14:20 - 15:00	<b>NRS 303 Women's Health and Diseases Nursing</b> Postpartum Period/SCENARIO	Asst. Prof. Merve COŞKUN Lect. M.Sc. Güzin ÜNLÜ SUVARİ Assoc. Prof. Dr. Zehra KAN ÖNTÜRK Res. Asst. Semra KÜÇÜK Res. Asst. Ismail Turan
15:10 - 15:50	<b>NRS 303 Women's Health and Diseases Nursing</b> Postpartum Period/SCENARIO	Asst. Prof. Merve COŞKUN Lect. M.Sc. Güzin ÜNLÜ SUVARİ Assoc. Prof. Dr. Zehra KAN ÖNTÜRK Res. Asst. Semra KÜÇÜK Res. Asst. Ismail Turan
16:00 - 16:40	<b>NRS 303 Women's Health and Diseases Nursing</b> Postpartum Period/SCENARIO	Asst. Prof. Merve COŞKUN Lect. M.Sc. Güzin ÜNLÜ SUVARİ Assoc. Prof. Dr. Zehra KAN ÖNTÜRK Res. Asst. Semra KÜÇÜK Res. Asst. Ismail Turan
16:50 - 17:30	Free Hour	

19.11.2025 WEDNESDAY		
08:30 - 09:10	Free Hour	
09:20 - 10:00	Free Hour	
10:10 - 10:50	<b>MIS 313 Research Methods</b> MIDTERM EXAMS	Dr. Medi Kori
11:00 - 11:40	<b>MIS 313 Research Methods</b> MIDTERM EXAMS	Dr. Medi Kori
11:50 - 12:30	<b>MIS 313 Research Methods</b> MIDTERM EXAMS	Dr. Medi Kori
12:30 - 13:30	<b>LUNCH BREAK</b>	
13:30 - 14:10	Free Hour	
14:20 - 15:00	Free Hour	
15:10 - 15:50	Free Hour	
16:00 - 16:40	<b>NRS 305 Biochemistry</b> Lipid Profile and Cardiac Risk Assessment	Assoc. Prof. Dr. Mine Yavuz Taşlıpınar

16:50 - 17:30	<b>NRS 305 Biochemistry</b> Lipid Profile and Cardiac Risk Assessment	Assoc. Prof. Dr. Mine Yavuz Taşlıpınar
---------------	--	--

20.11.2025 THURSDAY		
08:30 - 09:10	Free Hour	
09:20 - 10:00	<b>NRSE 317 Orthopedic Nursing</b> Care of the Patient Requiring Total Joint Replacement Surgery  <b>NRSE 319 Wound Nursing</b> Wound Healing Physiology Concept Map Assignment Online Presentations	Asst. Prof. Aysen Pamir Aksoy  Lect.PhD. Berrak Fulser
10:10 - 10:50	<b>NRSE 317 Orthopedic Nursing</b> Care of the Patient Requiring Total Joint Replacement Surgery  <b>NRSE 319 Wound Nursing</b> Wound Healing Physiology Concept Map Assignment Online Presentations	Asst. Prof. Aysen Pamir Aksoy  Lect.PhD. Berrak Fulser
11:00 - 11:40	Free Hour	
11:50 - 12:30	Free Hour	
12:30 - 13:30	<b>LUNCH BREAK</b>	
13:30 - 14:10	Free Hour	
14:20 - 15:00	Free Hour	
15:10 - 15:50	Free Hour	
16:00 - 16:40	Free Hour	
16:50 - 17:30	Free Hour	

21.11.2025 FRIDAY		
08:30 - 09:10	<b>NRS 303 Women's Health and Diseases Nursing</b>	Asst. Prof. Merve COŞKUN Lect. M.Sc. Güzin ÜNLÜ SUVARİ Assoc. Prof. Dr. Zehra KAN ÖNTÜRK Res. Asst. Semra KÜÇÜK Res. Asst. İsmail Turan
09:20 - 10:00	<b>NRS 303 Women's Health and Diseases Nursing</b>	Asst. Prof. Merve COŞKUN Lect. M.Sc. Güzin ÜNLÜ SUVARİ Assoc. Prof. Dr. Zehra KAN ÖNTÜRK Res. Asst. Semra KÜÇÜK Res. Asst. İsmail Turan
10:10 - 10:50	<b>NRS 303 Women's Health and Diseases Nursing</b>	Asst. Prof. Merve COŞKUN Lect. M.Sc. Güzin ÜNLÜ SUVARİ Assoc. Prof. Dr. Zehra KAN ÖNTÜRK

		Res. Asst. Semra KÜÇÜK Res. Asst. İsmail Turan
11:00 - 11:40	<b>NRS 303 Women's Health and Diseases Nursing</b>	Asst. Prof. Merve COŞKUN Lect. M.Sc. Güzin ÜNLÜ SUVARİ Assoc. Prof. Dr. Zehra KAN ÖNTÜRK Res. Asst. Semra KÜÇÜK Res. Asst. İsmail Turan
11:50 - 12:30	<b>NRS 303 Women's Health and Diseases Nursing</b>	Asst. Prof. Merve COŞKUN Lect. M.Sc. Güzin ÜNLÜ SUVARİ Assoc. Prof. Dr. Zehra KAN ÖNTÜRK Res. Asst. Semra KÜÇÜK Res. Asst. İsmail Turan
12:30 - 13:30	<b>LUNCH BREAK</b>	
13:30 - 14:10	<b>NRS 303 Women's Health and Diseases Nursing</b>	Asst. Prof. Merve COŞKUN Lect. M.Sc. Güzin ÜNLÜ SUVARİ Assoc. Prof. Dr. Zehra KAN ÖNTÜRK Res. Asst. Semra KÜÇÜK Res. Asst. İsmail Turan
14:20 - 15:00	<b>NRS 303 Women's Health and Diseases Nursing</b>	Asst. Prof. Merve COŞKUN Lect. M.Sc. Güzin ÜNLÜ SUVARİ Assoc. Prof. Dr. Zehra KAN ÖNTÜRK Res. Asst. Semra KÜÇÜK Res. Asst. İsmail Turan
15:10 - 15:50	<b>NRS 303 Women's Health and Diseases Nursing</b>	Asst. Prof. Merve COŞKUN Lect. M.Sc. Güzin ÜNLÜ SUVARİ Assoc. Prof. Dr. Zehra KAN ÖNTÜRK Res. Asst. Semra KÜÇÜK Res. Asst. İsmail Turan
16:00 - 16:40	Free Hour	
16:50 - 17:30	Free Hour	

24.11.2025 MONDAY		
08:30 - 09:10	Free Hour	
09:20 - 10:00	<b>NRS 303 Women's Health and Diseases Nursing</b> Diagnostic and Therapeutic Methods in Gynecology Reproductive Organs Structure and Function Disorders	Lect. M.Sc. Güzin ÜNLÜ SUVARİ
10:10 - 10:50	<b>NRS 303 Women's Health and Diseases Nursing</b> Diagnostic and Therapeutic Methods in Gynecology Reproductive Organs Structure and Function Disorders	Lect. M.Sc. Güzin ÜNLÜ SUVARİ
11:00 - 11:40	<b>NRS 303 Women's Health and Diseases Nursing</b> Diagnostic and Therapeutic Methods in Gynecology Reproductive Organs Structure and Function Disorders	Lect. M.Sc. Güzin ÜNLÜ SUVARİ

11:50 - 12:30	<b>NRS 303 Women's Health and Diseases Nursing</b> Diagnostic and Therapeutic Methods in Gynecology Reproductive Organs Structure and Function Disorders	Lect. M.Sc. Güzin ÜNLÜ SUVARİ
12:30 - 13:30	<b>LUNCH BREAK</b>	
13:30 - 14:10	Free Hour	
14:20 - 15:00	Free Hour	
15:10 - 15:50	Free Hour	
16:00 - 16:40	Free Hour	
16:50 - 17:30	Free Hour	

25.11.2025 TUESDAY		
08:30 - 09:10	Free Hour	
09:20 - 10:00	<b>NRSE 315 Leadership in Nursing</b> Visionary leadership- skill building: Empowerment	Prof. Esra Uğur
10:10 - 10:50	<b>NRSE 315 Leadership in Nursing</b> Visionary leadership- skill building: Empowerment	Prof. Esra Uğur
11:00 - 11:40	Free Hour	
11:50 - 12:30	Free Hour	
12:30 - 13:30	<b>LUNCH BREAK</b>	
13:30 - 14:10	<b>NRS 303 Women's Health and Diseases Nursing</b> Postpartum Period/SCENARIO	Asst. Prof. Merve COŞKUN Lect. M.Sc. Güzin ÜNLÜ SUVARİ Assoc. Prof. Dr. Zehra KAN ÖNTÜRK Res. Asst. Semra KÜÇÜK Res. Asst. İsmail Turan
14:20 - 15:00	<b>NRS 303 Women's Health and Diseases Nursing</b> Postpartum Period/SCENARIO	Asst. Prof. Merve COŞKUN Lect. M.Sc. Güzin ÜNLÜ SUVARİ Assoc. Prof. Dr. Zehra KAN ÖNTÜRK Res. Asst. Semra KÜÇÜK Res. Asst. İsmail Turan
15:10 - 15:50	<b>NRS 303 Women's Health and Diseases Nursing</b> Postpartum Period/SCENARIO	Asst. Prof. Merve COŞKUN Lect. M.Sc. Güzin ÜNLÜ SUVARİ Assoc. Prof. Dr. Zehra KAN ÖNTÜRK Res. Asst. Semra KÜÇÜK Res. Asst. İsmail Turan
16:00 - 16:40	<b>NRS 303 Women's Health and Diseases Nursing</b> Postpartum Period/SCENARIO	Asst. Prof. Merve COŞKUN Lect. M.Sc. Güzin ÜNLÜ SUVARİ Assoc. Prof. Dr. Zehra KAN ÖNTÜRK Res. Asst. Semra KÜÇÜK Res. Asst. İsmail Turan
16:50 - 17:30	Free Hour	

26.11.2025 WEDNESDAY		
08:30 - 09:10	Free Hour	
09:20 - 10:00	Free Hour	
10:10 - 10:50	<b>MIS 313 Research Methods</b> Methodological Research	Dr. Medi Kori
11:00 - 11:40	<b>MIS 313 Research Methods</b> Methodological Research	Dr. Medi Kori
11:50 - 12:30	<b>MIS 313 Research Methods</b> Methodological Research	Dr. Medi Kori
12:30 - 13:30	<b>LUNCH BREAK</b>	
13:30 - 14:10	Free Hour	
14:20 - 15:00	Free Hour	
15:10 - 15:50	Free Hour	
16:00 - 16:40	<b>NRS 305 Biochemistry</b> Cardiac Biomarkers	Assoc. Prof. Dr. Mine Yavuz Taşlıpınar
16:50 - 17:30	<b>NRS 305 Biochemistry</b> Cardiac Biomarkers	Assoc. Prof. Dr. Mine Yavuz Taşlıpınar

27.11.2025 THURSDAY		
08:30 - 09:10	Free Hour	
09:20 - 10:00	<b>NRSE 317 Orthopedic Nursing</b> MIDTERM 2	Asst. Prof. Aysen Pamir Aksoy
	<b>NRSE 319 Wound Nursing</b> Wound Healing Physiology Concept Map Assignment Online Presentations	Lect.PhD. Berrak Fulser
10:10 - 10:50	<b>NRSE 317 Orthopedic Nursing</b> MIDTERM 2	Asst. Prof. Aysen Pamir Aksoy
	<b>NRSE 319 Wound Nursing</b> Wound Healing Physiology Concept Map Assignment Online Presentations	Lect.PhD. Berrak Fulser
11:00 - 11:40	Free Hour	
11:50 - 12:30	Free Hour	
12:30 - 13:30	<b>LUNCH BREAK</b>	
13:30 - 14:10	Free Hour	
14:20 - 15:00	Free Hour	
15:10 - 15:50	Free Hour	
16:00 - 16:40	Free Hour	
16:50 - 17:30	Free Hour	

28.11.2025 FRIDAY
-------------------

08:30 - 09:10	<b>NRS 303 Women's Health and Diseases Nursing</b>	Asst. Prof. Merve COŞKUN Lect. M.Sc. Güzin ÜNLÜ SUVARİ Assoc. Prof. Dr. Zehra KAN ÖNTÜRK Res. Asst. Semra KÜÇÜK Res. Asst. İsmail Turan
09:20 - 10:00	<b>NRS 303 Women's Health and Diseases Nursing</b>	Asst. Prof. Merve COŞKUN Lect. M.Sc. Güzin ÜNLÜ SUVARİ Assoc. Prof. Dr. Zehra KAN ÖNTÜRK Res. Asst. Semra KÜÇÜK Res. Asst. İsmail Turan
10:10 - 10:50	<b>NRS 303 Women's Health and Diseases Nursing</b>	Asst. Prof. Merve COŞKUN Lect. M.Sc. Güzin ÜNLÜ SUVARİ Assoc. Prof. Dr. Zehra KAN ÖNTÜRK Res. Asst. Semra KÜÇÜK Res. Asst. İsmail Turan
11:00 - 11:40	<b>NRS 303 Women's Health and Diseases Nursing</b>	Asst. Prof. Merve COŞKUN Lect. M.Sc. Güzin ÜNLÜ SUVARİ Assoc. Prof. Dr. Zehra KAN ÖNTÜRK Res. Asst. Semra KÜÇÜK Res. Asst. İsmail Turan
11:50 - 12:30	<b>NRS 303 Women's Health and Diseases Nursing</b>	Asst. Prof. Merve COŞKUN Lect. M.Sc. Güzin ÜNLÜ SUVARİ Assoc. Prof. Dr. Zehra KAN ÖNTÜRK Res. Asst. Semra KÜÇÜK Res. Asst. İsmail Turan
12:30 - 13:30	<b>LUNCH BREAK</b>	
13:30 - 14:10	<b>NRS 303 Women's Health and Diseases Nursing</b>	Asst. Prof. Merve COŞKUN Lect. M.Sc. Güzin ÜNLÜ SUVARİ Assoc. Prof. Dr. Zehra KAN ÖNTÜRK Res. Asst. Semra KÜÇÜK Res. Asst. İsmail Turan
14:20 - 15:00	<b>NRS 303 Women's Health and Diseases Nursing</b>	Asst. Prof. Merve COŞKUN Lect. M.Sc. Güzin ÜNLÜ SUVARİ Assoc. Prof. Dr. Zehra KAN ÖNTÜRK Res. Asst. Semra KÜÇÜK Res. Asst. İsmail Turan
15:10 - 15:50	<b>NRS 303 Women's Health and Diseases Nursing</b>	Asst. Prof. Merve COŞKUN Lect. M.Sc. Güzin ÜNLÜ SUVARİ Assoc. Prof. Dr. Zehra KAN ÖNTÜRK Res. Asst. Semra KÜÇÜK Res. Asst. İsmail Turan



16:00 - 16:40	Free Hour	
16:50 - 17:30	Free Hour	

01.12.2025 MONDAY		
08:30 - 09:10	Free Hour	
09:20 - 10:00	<b>NRS 303 Women's Health and Diseases Nursing</b> Reproductive System Infections	Lect. M.Sc. Güzin ÜNLÜ SUVARİ
10:10 - 10:50	<b>NRS 303 Women's Health and Diseases Nursing</b> Reproductive System Infections	Lect. M.Sc. Güzin ÜNLÜ SUVARİ
11:00 - 11:40	<b>NRS 303 Women's Health and Diseases Nursing</b> Reproductive System Infections	Lect. M.Sc. Güzin ÜNLÜ SUVARİ
11:50 - 12:30	<b>NRS 303 Women's Health and Diseases Nursing</b> Reproductive System Infections	Lect. M.Sc. Güzin ÜNLÜ SUVARİ
12:30 - 13:30	<b>LUNCH BREAK</b>	
13:30 - 14:10	Free Hour	
14:20 - 15:00	Free Hour	
15:10 - 15:50	Free Hour	
16:00 - 16:40	Free Hour	
16:50 - 17:30	Free Hour	

02.12.2025 TUESDAY		
08:30 - 09:10	Free Hour	
09:20 - 10:00	<b>NRSE 315 Leadership in Nursing</b> Visionary leadership- skill building: Visioning	Prof. Esra Uğur
10:10 - 10:50	<b>NRSE 315 Leadership in Nursing</b> Visionary leadership- skill building: Visioning	Prof. Esra Uğur
11:00 - 11:40	Free Hour	
11:50 - 12:30	Free Hour	
12:30 - 13:30	<b>LUNCH BREAK</b>	
13:30 - 14:10	<b>NRS 303 Women's Health and Diseases Nursing</b> Postpartum Period/SCENARIO	Asst. Prof. Merve COŞKUN Lect. M.Sc. Güzin ÜNLÜ SUVARİ Assoc. Prof. Dr. Zehra KAN ÖNTÜRK Res. Asst. Semra KÜÇÜK Res. Asst. İsmail Turan
14:20 - 15:00	<b>NRS 303 Women's Health and Diseases Nursing</b> Postpartum Period/SCENARIO	Asst. Prof. Merve COŞKUN Lect. M.Sc. Güzin ÜNLÜ SUVARİ Assoc. Prof. Dr. Zehra KAN ÖNTÜRK Res. Asst. Semra KÜÇÜK Res. Asst. İsmail Turan
15:10 - 15:50	<b>NRS 303 Women's Health and Diseases Nursing</b> Postpartum Period/SCENARIO	Asst. Prof. Merve COŞKUN Lect. M.Sc. Güzin ÜNLÜ SUVARİ

		Assoc. Prof. Dr. Zehra KAN ÖNTÜRK Res. Asst. Semra KÜÇÜK Res. Asst. Ismail Turan
16:00 - 16:40	<b>NRS 303 Women's Health and Diseases Nursing</b> Postpartum Period/SCENARIO	Asst. Prof. Merve COŞKUN Lect. M.Sc. Güzin ÜNLÜ SUVARİ Assoc. Prof. Dr. Zehra KAN ÖNTÜRK Res. Asst. Semra KÜÇÜK Res. Asst. Ismail Turan
16:50 - 17:30	Free Hour	

03.12.2025 WEDNESDAY		
08:30 - 09:10	Free Hour	
09:20 - 10:00	Free Hour	
10:10 - 10:50	<b>MIS 313 Research Methods</b> Systematic Reviews and Meta-analyses	Dr. Medi Kori
11:00 - 11:40	<b>MIS 313 Research Methods</b> Systematic Reviews and Meta-analyses	Dr. Medi Kori
11:50 - 12:30	<b>MIS 313 Research Methods</b> Systematic Reviews and Meta-analyses	Dr. Medi Kori
12:30 - 13:30	<b>LUNCH BREAK</b>	
13:30 - 14:10	Free Hour	
14:20 - 15:00	Free Hour	
15:10 - 15:50	Free Hour	
16:00 - 16:40	<b>NRS 305 Biochemistry</b> Tumour Biomarkers	Assoc. Prof. Dr. Mine Yavuz Taşlıpınar
16:50 - 17:30	<b>NRS 305 Biochemistry</b> Tumour Biomarkers	Assoc. Prof. Dr. Mine Yavuz Taşlıpınar

04.12.2025 THURSDAY		
08:30 - 09:10	Free Hour	
09:20 - 10:00	<b>NRSE 317 Orthopedic Nursing</b> Complication Management in Orthopedic Surgery  <b>NRSE 319 Wound Nursing</b> Diabetic foot/venous/arterial wounds and care principles  <b>MIDTERM 2</b>	Asst. Prof. Aysen Pamir Aksoy  Lect.PhD. Berrak Fulser
10:10 - 10:50	<b>NRSE 317 Orthopedic Nursing</b> Complication Management in Orthopedic Surgery  <b>NRSE 319 Wound Nursing</b> Diabetic foot/venous/arterial wounds and care principles  <b>MIDTERM 2</b>	Asst. Prof. Aysen Pamir Aksoy  Lect.PhD. Berrak Fulser
11:00 - 11:40	Free Hour	

11:50 - 12:30	Free Hour	
12:30 - 13:30	<b>LUNCH BREAK</b>	
13:30 - 14:10	Free Hour	
14:20 - 15:00	Free Hour	
15:10 - 15:50	Free Hour	
16:00 - 16:40	Free Hour	
16:50 - 17:30	Free Hour	

05.12.2025 FRIDAY		
08:30 - 09:10	<b>NRS 303 Women's Health and Diseases Nursing</b>	Asst. Prof. Merve COŞKUN Lect. M.Sc. Güzin ÜNLÜ SUVARİ Assoc. Prof. Dr. Zehra KAN ÖNTÜRK Res. Asst. Semra KÜÇÜK Res. Asst. İsmail Turan
09:20 - 10:00	<b>NRS 303 Women's Health and Diseases Nursing</b>	Asst. Prof. Merve COŞKUN Lect. M.Sc. Güzin ÜNLÜ SUVARİ Assoc. Prof. Dr. Zehra KAN ÖNTÜRK Res. Asst. Semra KÜÇÜK Res. Asst. İsmail Turan
10:10 - 10:50	<b>NRS 303 Women's Health and Diseases Nursing</b>	Asst. Prof. Merve COŞKUN Lect. M.Sc. Güzin ÜNLÜ SUVARİ Assoc. Prof. Dr. Zehra KAN ÖNTÜRK Res. Asst. Semra KÜÇÜK Res. Asst. İsmail Turan
11:00 - 11:40	<b>NRS 303 Women's Health and Diseases Nursing</b>	Asst. Prof. Merve COŞKUN Lect. M.Sc. Güzin ÜNLÜ SUVARİ Assoc. Prof. Dr. Zehra KAN ÖNTÜRK Res. Asst. Semra KÜÇÜK Res. Asst. İsmail Turan
11:50 - 12:30	<b>NRS 303 Women's Health and Diseases Nursing</b>	Asst. Prof. Merve COŞKUN Lect. M.Sc. Güzin ÜNLÜ SUVARİ Assoc. Prof. Dr. Zehra KAN ÖNTÜRK Res. Asst. Semra KÜÇÜK Res. Asst. İsmail Turan
12:30 - 13:30	<b>LUNCH BREAK</b>	
13:30 - 14:10	<b>NRS 303 Women's Health and Diseases Nursing</b>	Asst. Prof. Merve COŞKUN Lect. M.Sc. Güzin ÜNLÜ SUVARİ Assoc. Prof. Dr. Zehra KAN ÖNTÜRK Res. Asst. Semra KÜÇÜK

		Res. Asst. Ismail Turan
14:20 - 15:00	<b>NRS 303 Women's Health and Diseases Nursing</b>	Asst. Prof. Merve COŞKUN Lect. M.Sc. Güzin ÜNLÜ SUVARİ Assoc. Prof. Dr. Zehra KAN ÖNTÜRK Res. Asst. Semra KÜÇÜK Res. Asst. Ismail Turan
15:10 - 15:50	<b>NRS 303 Women's Health and Diseases Nursing</b>	Asst. Prof. Merve COŞKUN Lect. M.Sc. Güzin ÜNLÜ SUVARİ Assoc. Prof. Dr. Zehra KAN ÖNTÜRK Res. Asst. Semra KÜÇÜK Res. Asst. Ismail Turan
16:00 - 16:40	Free Hour	
16:50 - 17:30	Free Hour	

08.12.2025 MONDAY		
08:30 - 09:10	Free Hour	
09:20 - 10:00	<b>NRS 303 Women's Health and Diseases Nursing</b> Benign Tumors of the Reproductive Organs and Nursing Care	Lect. M.Sc. Güzin ÜNLÜ SUVARİ
10:10 - 10:50	<b>NRS 303 Women's Health and Diseases Nursing</b> Benign Tumors of the Reproductive Organs and Nursing Care	Lect. M.Sc. Güzin ÜNLÜ SUVARİ
11:00 - 11:40	<b>NRS 303 Women's Health and Diseases Nursing</b> Benign Tumors of the Reproductive Organs and Nursing Care	Lect. M.Sc. Güzin ÜNLÜ SUVARİ
11:50 - 12:30	<b>NRS 303 Women's Health and Diseases Nursing</b> Benign Tumors of the Reproductive Organs and Nursing Care	Lect. M.Sc. Güzin ÜNLÜ SUVARİ
12:30 - 13:30	<b>LUNCH BREAK</b>	
13:30 - 14:10	Free Hour	
14:20 - 15:00	Free Hour	
15:10 - 15:50	Free Hour	
16:00 - 16:40	Free Hour	
16:50 - 17:30	Free Hour	

09.12.2025 TUESDAY		
08:30 - 09:10	Free Hour	
09:20 - 10:00	<b>NRSE 315 Leadership in Nursing</b> Visionary Leadership- positioning: Visioning	Prof. Esra Uğur
10:10 - 10:50	<b>NRSE 315 Leadership in Nursing</b> Visionary Leadership- positioning: Visioning	Prof. Esra Uğur
11:00 - 11:40	Free Hour	
11:50 - 12:30	Free Hour	

12:30 - 13:30	<b>LUNCH BREAK</b>	
13:30 - 14:10	<b>NRS 303 Women's Health and Diseases Nursing</b> LABORATORY EXAM OSCE	Asst. Prof. Merve COŞKUN Lect. M.Sc. Güzin ÜNLÜ SUVARİ Assoc. Prof. Dr. Zehra KAN ÖNTÜRK Res. Asst. Semra KÜÇÜK Res. Asst. Ismail Turan
14:20 - 15:00	<b>NRS 303 Women's Health and Diseases Nursing</b> LABORATORY EXAM OSCE	Asst. Prof. Merve COŞKUN Lect. M.Sc. Güzin ÜNLÜ SUVARİ Assoc. Prof. Dr. Zehra KAN ÖNTÜRK Res. Asst. Semra KÜÇÜK Res. Asst. Ismail Turan
15:10 - 15:50	<b>NRS 303 Women's Health and Diseases Nursing</b> LABORATORY EXAM OSCE	Asst. Prof. Merve COŞKUN Lect. M.Sc. Güzin ÜNLÜ SUVARİ Assoc. Prof. Dr. Zehra KAN ÖNTÜRK Res. Asst. Semra KÜÇÜK Res. Asst. Ismail Turan
16:00 - 16:40	<b>NRS 303 Women's Health and Diseases Nursing</b> LABORATORY EXAM OSCE	Asst. Prof. Merve COŞKUN Lect. M.Sc. Güzin ÜNLÜ SUVARİ Assoc. Prof. Dr. Zehra KAN ÖNTÜRK Res. Asst. Semra KÜÇÜK Res. Asst. Ismail Turan
16:50 - 17:30	Free Hour	

10.12.2025 WEDNESDAY		
08:30 - 09:10	Free Hour	
09:20 - 10:00	Free Hour	
10:10 - 10:50	<b>MIS 313 Research Methods</b> Steps of the Research Process	Dr. Medi Kori
11:00 - 11:40	<b>MIS 313 Research Methods</b> Steps of the Research Process	Dr. Medi Kori
11:50 - 12:30	<b>MIS 313 Research Methods</b> Steps of the Research Process	Dr. Medi Kori
12:30 - 13:30	<b>LUNCH BREAK</b>	
13:30 - 14:10	Free Hour	
14:20 - 15:00	Free Hour	
15:10 - 15:50	Free Hour	
16:00 - 16:40	<b>NRS 305 Biochemistry</b> Basic Endocrinological Tests	Assoc. Prof. Dr. Mine Yavuz Taşlıpınar
16:50 - 17:30	<b>NRS 305 Biochemistry</b> Basic Endocrinological Tests	Assoc. Prof. Dr. Mine Yavuz Taşlıpınar

<b>11.12.2025 THURSDAY</b>
----------------------------

08:30 - 09:10	Free Hour	
09:20 - 10:00	<b>NRSE 317 Orthopedic Nursing</b> Safe Lifting and Transfer Techniques for Orthopedic Patients  <b>NRSE 319 Wound Nursing</b> Etiology and physiology of burn Burn wound care priorities Complication management in burn	Asst. Prof. Aysen Pamir Aksoy   Lect.PhD. Berrak Fulser
10:10 - 10:50	<b>NRSE 317 Orthopedic Nursing</b> Safe Lifting and Transfer Techniques for Orthopedic Patients  <b>NRSE 319 Wound Nursing</b> Etiology and physiology of burn Burn wound care priorities Complication management in burn	Asst. Prof. Aysen Pamir Aksoy   Lect.PhD. Berrak Fulser
11:00 - 11:40	Free Hour	
11:50 - 12:30	Free Hour	
12:30 - 13:30	<b>LUNCH BREAK</b>	
13:30 - 14:10	Free Hour	
14:20 - 15:00	Free Hour	
15:10 - 15:50	Free Hour	
16:00 - 16:40	Free Hour	
16:50 - 17:30	Free Hour	

12.12.2025 FRIDAY		
08:30 - 09:10	<b>NRS 303 Women's Health and Diseases Nursing</b>	Asst. Prof. Merve COŞKUN Lect. M.Sc. Güzin ÜNLÜ SUVARİ Assoc. Prof. Dr. Zehra KAN ÖNTÜRK Res. Asst. Semra KÜÇÜK Res. Asst. Ismail Turan
09:20 - 10:00	<b>NRS 303 Women's Health and Diseases Nursing</b>	Asst. Prof. Merve COŞKUN Lect. M.Sc. Güzin ÜNLÜ SUVARİ Assoc. Prof. Dr. Zehra KAN ÖNTÜRK Res. Asst. Semra KÜÇÜK Res. Asst. Ismail Turan
10:10 - 10:50	<b>NRS 303 Women's Health and Diseases Nursing</b>	Asst. Prof. Merve COŞKUN Lect. M.Sc. Güzin ÜNLÜ SUVARİ Assoc. Prof. Dr. Zehra KAN ÖNTÜRK Res. Asst. Semra KÜÇÜK Res. Asst. Ismail Turan

11:00 - 11:40	<b>NRS 303 Women's Health and Diseases Nursing</b>	Asst. Prof. Merve COŞKUN Lect. M.Sc. Güzin ÜNLÜ SUVARİ Assoc. Prof. Dr. Zehra KAN ÖNTÜRK Res. Asst. Semra KÜÇÜK Res. Asst. İsmail Turan
11:50 - 12:30	<b>NRS 303 Women's Health and Diseases Nursing</b>	Asst. Prof. Merve COŞKUN Lect. M.Sc. Güzin ÜNLÜ SUVARİ Assoc. Prof. Dr. Zehra KAN ÖNTÜRK Res. Asst. Semra KÜÇÜK Res. Asst. İsmail Turan
12:30 - 13:30	<b>LUNCH BREAK</b>	
13:30 - 14:10	<b>NRS 303 Women's Health and Diseases Nursing</b>	Asst. Prof. Merve COŞKUN Lect. M.Sc. Güzin ÜNLÜ SUVARİ Assoc. Prof. Dr. Zehra KAN ÖNTÜRK Res. Asst. Semra KÜÇÜK Res. Asst. İsmail Turan
14:20 - 15:00	<b>NRS 303 Women's Health and Diseases Nursing</b>	Asst. Prof. Merve COŞKUN Lect. M.Sc. Güzin ÜNLÜ SUVARİ Assoc. Prof. Dr. Zehra KAN ÖNTÜRK Res. Asst. Semra KÜÇÜK Res. Asst. İsmail Turan
15:10 - 15:50	<b>NRS 303 Women's Health and Diseases Nursing</b>	Asst. Prof. Merve COŞKUN Lect. M.Sc. Güzin ÜNLÜ SUVARİ Assoc. Prof. Dr. Zehra KAN ÖNTÜRK Res. Asst. Semra KÜÇÜK Res. Asst. İsmail Turan
16:00 - 16:40	Free Hour	
16:50 - 17:30	Free Hour	

<b>15.12.2025 MONDAY</b>		
08:30 - 09:10	Free Hour	
09:20 - 10:00	<b>NRS 303 Women's Health and Diseases Nursing</b> Malign Tumors of the Reproductive Organs and Nursing Care	Lect. M.Sc. Güzin ÜNLÜ SUVARİ
10:10 - 10:50	<b>NRS 303 Women's Health and Diseases Nursing</b> Malign Tumors of the Reproductive Organs and Nursing Care	Lect. M.Sc. Güzin ÜNLÜ SUVARİ
11:00 - 11:40	<b>NRS 303 Women's Health and Diseases Nursing</b> Malign Tumors of the Reproductive Organs and Nursing Care	Lect. M.Sc. Güzin ÜNLÜ SUVARİ
11:50 - 12:30	<b>NRS 303 Women's Health and Diseases Nursing</b> Malign Tumors of the Reproductive Organs and Nursing Care	Lect. M.Sc. Güzin ÜNLÜ SUVARİ
12:30 - 13:30	<b>LUNCH BREAK</b>	

13:30 - 14:10	Free Hour	
14:20 - 15:00	Free Hour	
15:10 - 15:50	Free Hour	
16:00 - 16:40	Free Hour	
16:50 - 17:30	Free Hour	

16.12.2025 TUESDAY		
08:30 - 09:10	Free Hour	
09:20 - 10:00	<b>NRSE 315 Leadership in Nursing</b> Visionary leadership- skill building: Coaching	Prof. Esra Uğur
10:10 - 10:50	<b>NRSE 315 Leadership in Nursing</b> Visionary leadership- skill building: Coaching	Prof. Esra Uğur
11:00 - 11:40	Free Hour	
11:50 - 12:30	Free Hour	
12:30 - 13:30	<b>LUNCH BREAK</b>	
13:30 - 14:10	<b>NRS 303 Women's Health and Diseases Nursing</b> LABORATORY EXAM OSCE	Asst. Prof. Merve COŞKUN Lect. M.Sc. Güzin ÜNLÜ SUVARİ Assoc. Prof. Dr. Zehra KAN ÖNTÜRK Res. Asst. Semra KÜÇÜK Res. Asst. Ismail Turan
14:20 - 15:00	<b>NRS 303 Women's Health and Diseases Nursing</b> LABORATORY EXAM OSCE	Asst. Prof. Merve COŞKUN Lect. M.Sc. Güzin ÜNLÜ SUVARİ Assoc. Prof. Dr. Zehra KAN ÖNTÜRK Res. Asst. Semra KÜÇÜK Res. Asst. Ismail Turan
15:10 - 15:50	<b>NRS 303 Women's Health and Diseases Nursing</b> LABORATORY EXAM OSCE	Asst. Prof. Merve COŞKUN Lect. M.Sc. Güzin ÜNLÜ SUVARİ Assoc. Prof. Dr. Zehra KAN ÖNTÜRK Res. Asst. Semra KÜÇÜK Res. Asst. Ismail Turan
16:00 - 16:40	<b>NRS 303 Women's Health and Diseases Nursing</b> LABORATORY EXAM OSCE	Asst. Prof. Merve COŞKUN Lect. M.Sc. Güzin ÜNLÜ SUVARİ Assoc. Prof. Dr. Zehra KAN ÖNTÜRK Res. Asst. Semra KÜÇÜK Res. Asst. Ismail Turan
16:50 - 17:30	Free Hour	

17.12.2025 WEDNESDAY		
08:30 - 09:10	Free Hour	
09:20 - 10:00	Free Hour	
10:10 - 10:50	<b>MIS 313 Research Methods</b> Steps of the Research Process	Dr. Medi Kori
11:00 - 11:40	<b>MIS 313 Research Methods</b> Steps of the Research Process	Dr. Medi Kori



11:50 - 12:30	<b>MIS 313 Research Methods</b> Steps of the Research Process	Dr. Medi Kori
12:30 - 13:30	<b>LUNCH BREAK</b>	
13:30 - 14:10	Free Hour	
14:20 - 15:00	Free Hour	
15:10 - 15:50	Free Hour	
16:00 - 16:40	<b>NRS 305 Biochemistry</b> Body Fluid Analyses (CSF, BAL, Peritoneal fluid)	Assoc. Prof. Dr. Mine Yavuz Taşlıpınar
16:50 - 17:30	<b>NRS 305 Biochemistry</b> Body Fluid Analyses (CSF, BAL, Peritoneal fluid)	Assoc. Prof. Dr. Mine Yavuz Taşlıpınar

18.12.2025 THURSDAY		
08:30 - 09:10	Free Hour	
09:20 - 10:00	<b>NRSE 317 Orthopedic Nursing</b> Group Homework Presentations	Asst. Prof. Aysen Pamir Aksoy
	<b>NRSE 319 Wound Nursing</b> Wound Care Products and New Technologies	Lect.PhD. Berrak Fulser
10:10 - 10:50	<b>NRSE 317 Orthopedic Nursing</b> Group Homework Presentations	Asst. Prof. Aysen Pamir Aksoy
	<b>NRSE 319 Wound Nursing</b> Wound Care Products and New Technologies	Lect.PhD. Berrak Fulser
11:00 - 11:40	Free Hour	
11:50 - 12:30	Free Hour	
12:30 - 13:30	<b>LUNCH BREAK</b>	
13:30 - 14:10	Free Hour	
14:20 - 15:00	Free Hour	
15:10 - 15:50	Free Hour	
16:00 - 16:40	Free Hour	
16:50 - 17:30	Free Hour	

19.12.2025 FRIDAY		
08:30 - 09:10	<b>NRS 303 Women's Health and Diseases Nursing</b>	Asst. Prof. Merve COŞKUN Lect. M.Sc. Güzin ÜNLÜ SUVARİ Assoc. Prof. Dr. Zehra KAN ÖNTÜRK Res. Asst. Semra KÜÇÜK Res. Asst. Ismail Turan
09:20 - 10:00	<b>NRS 303 Women's Health and Diseases Nursing</b>	Asst. Prof. Merve COŞKUN Lect. M.Sc. Güzin ÜNLÜ SUVARİ Assoc. Prof. Dr. Zehra KAN ÖNTÜRK

		Res. Asst. Semra KÜÇÜK Res. Asst. İsmail Turan
10:10 - 10:50	<b>NRS 303 Women's Health and Diseases Nursing</b>	Asst. Prof. Merve COŞKUN Lect. M.Sc. Güzin ÜNLÜ SUVARİ Assoc. Prof. Dr. Zehra KAN ÖNTÜRK Res. Asst. Semra KÜÇÜK Res. Asst. İsmail Turan
11:00 - 11:40	<b>NRS 303 Women's Health and Diseases Nursing</b>	Asst. Prof. Merve COŞKUN Lect. M.Sc. Güzin ÜNLÜ SUVARİ Assoc. Prof. Dr. Zehra KAN ÖNTÜRK Res. Asst. Semra KÜÇÜK Res. Asst. İsmail Turan
11:50 - 12:30	<b>NRS 303 Women's Health and Diseases Nursing</b>	Asst. Prof. Merve COŞKUN Lect. M.Sc. Güzin ÜNLÜ SUVARİ Assoc. Prof. Dr. Zehra KAN ÖNTÜRK Res. Asst. Semra KÜÇÜK Res. Asst. İsmail Turan
12:30 - 13:30	<b>LUNCH BREAK</b>	
13:30 - 14:10	<b>NRS 303 Women's Health and Diseases Nursing</b>	Asst. Prof. Merve COŞKUN Lect. M.Sc. Güzin ÜNLÜ SUVARİ Assoc. Prof. Dr. Zehra KAN ÖNTÜRK Res. Asst. Semra KÜÇÜK Res. Asst. İsmail Turan
14:20 - 15:00	<b>NRS 303 Women's Health and Diseases Nursing</b>	Asst. Prof. Merve COŞKUN Lect. M.Sc. Güzin ÜNLÜ SUVARİ Assoc. Prof. Dr. Zehra KAN ÖNTÜRK Res. Asst. Semra KÜÇÜK Res. Asst. İsmail Turan
15:10 - 15:50	<b>NRS 303 Women's Health and Diseases Nursing</b>	Asst. Prof. Merve COŞKUN Lect. M.Sc. Güzin ÜNLÜ SUVARİ Assoc. Prof. Dr. Zehra KAN ÖNTÜRK Res. Asst. Semra KÜÇÜK Res. Asst. İsmail Turan
16:00 - 16:40	Free Hour	
16:50 - 17:30	Free Hour	

22.12.2026 MONDAY

08:30 - 09:10	Free Hour	
09:20 - 10:00	<b>NRS 303 Women's Health and Diseases Nursing</b> Menopause and Nursing Care Infertility and Nursing Care	Lect. M.Sc. Güzin ÜNLÜ SUVARİ
10:10 - 10:50	<b>NRS 303 Women's Health and Diseases Nursing</b> Menopause and Nursing Care Infertility and Nursing Care	Lect. M.Sc. Güzin ÜNLÜ SUVARİ
11:00 - 11:40	<b>NRS 303 Women's Health and Diseases Nursing</b> Menopause and Nursing Care Infertility and Nursing Care	Lect. M.Sc. Güzin ÜNLÜ SUVARİ
11:50 - 12:30	<b>NRS 303 Women's Health and Diseases Nursing</b> Menopause and Nursing Care Infertility and Nursing Care	Lect. M.Sc. Güzin ÜNLÜ SUVARİ
12:30 - 13:30	<b>LUNCH BREAK</b>	
13:30 - 14:10	Free Hour	
14:20 - 15:00	Free Hour	
15:10 - 15:50	Free Hour	
16:00 - 16:40	Free Hour	
16:50 - 17:30	Free Hour	

23.12.2026 TUESDAY		
08:30 - 09:10	Free Hour	
09:20 - 10:00	<b>NRSE 315 Leadership in Nursing</b> Visionary leadership- skill building: negotiation and persuasion	Prof. Esra Uğur
10:10 - 10:50	<b>NRSE 315 Leadership in Nursing</b> Visionary leadership- skill building: negotiation and persuasion	Prof. Esra Uğur
11:00 - 11:40	Free Hour	
11:50 - 12:30	Free Hour	
12:30 - 13:30	<b>LUNCH BREAK</b>	
13:30 - 14:10	<b>NRS 303 Women's Health and Diseases Nursing</b> LABORATORY EXAM OSCE	Asst. Prof. Merve COŞKUN Lect. M.Sc. Güzin ÜNLÜ SUVARİ Assoc. Prof. Dr. Zehra KAN ÖNTÜRK Res. Asst. Semra KÜÇÜK Res. Asst. Ismail Turan
14:20 - 15:00	<b>NRS 303 Women's Health and Diseases Nursing</b> LABORATORY EXAM OSCE	Asst. Prof. Merve COŞKUN Lect. M.Sc. Güzin ÜNLÜ SUVARİ Assoc. Prof. Dr. Zehra KAN ÖNTÜRK Res. Asst. Semra KÜÇÜK Res. Asst. Ismail Turan
15:10 - 15:50	<b>NRS 303 Women's Health and Diseases Nursing</b> LABORATORY EXAM OSCE	Asst. Prof. Merve COŞKUN Lect. M.Sc. Güzin ÜNLÜ SUVARİ Assoc. Prof. Dr. Zehra KAN ÖNTÜRK Res. Asst. Semra KÜÇÜK Res. Asst. Ismail Turan

16:00 - 16:40	<b>NRS 303 Women's Health and Diseases Nursing</b> LABORATORY EXAM OSCE	Asst. Prof. Merve COŞKUN Lect. M.Sc. Güzin ÜNLÜ SUVARİ Assoc. Prof. Dr. Zehra KAN ÖNTÜRK Res. Asst. Semra KÜÇÜK Res. Asst. Ismail Turan
16:50 - 17:30	Free hour	

24.12.2026 WEDNESDAY		
08:30 - 09:10	Free Hour	
09:20 - 10:00	Free Hour	
10:10 - 10:50	<b>MIS 313 Research Methods</b> Steps of the Research Process	Dr. Medi Kori
11:00 - 11:40	<b>MIS 313 Research Methods</b> Steps of the Research Process	Dr. Medi Kori
11:50 - 12:30	<b>MIS 313 Research Methods</b> Steps of the Research Process	Dr. Medi Kori
12:30 - 13:30	<b>LUNCH BREAK</b>	
13:30 - 14:10	Free Hour	
14:20 - 15:00	Free Hour	
15:10 - 15:50	Free Hour	
16:00 - 16:40	<b>NRS 305 Biochemistry</b> Pregnancy and Newborn Screening Tests	Assoc. Prof. Dr. Mine Yavuz Taşlıpınar
16:50 - 17:30	<b>NRS 305 Biochemistry</b> Pregnancy and Newborn Screening Tests	Assoc. Prof. Dr. Mine Yavuz Taşlıpınar

25.12.2026 THURSDAY		
08:30 - 09:10	Free Hour	
09:20 - 10:00	<b>NRSE 317 Orthopedic Nursing</b> Group Homework Presentations and Course Evaluation  <b>NRSE 319 Wound Nursing</b> Wound care practices (nursing studies) (Student Presentations)	Asst. Prof. Aysen Pamir Aksoy  Lect.PhD. Berrak Fulser
10:10 - 10:50	<b>NRSE 317 Orthopedic Nursing</b> Group Homework Presentations and Course Evaluation  <b>NRSE 319 Wound Nursing</b> Wound care practices (nursing studies) (Student Presentations)	Asst. Prof. Aysen Pamir Aksoy  Lect.PhD. Berrak Fulser
11:00 - 11:40	Free Hour	
11:50 - 12:30	Free Hour	
12:30 - 13:30	<b>LUNCH BREAK</b>	
13:30 - 14:10	Free Hour	

14:20 - 15:00	Free Hour	
15:10 - 15:50	Free Hour	
16:00 - 16:40	Free Hour	
16:50 - 17:30	Free Hour	

26.12.2026 FRIDAY		
08:30 - 09:10	<b>NRS 303 Women's Health and Diseases Nursing</b>	Asst. Prof. Merve COŞKUN Lect. M.Sc. Güzin ÜNLÜ SUVARİ Assoc. Prof. Dr. Zehra KAN ÖNTÜRK Res. Asst. Semra KÜÇÜK Res. Asst. Ismail Turan
09:20 - 10:00	<b>NRS 303 Women's Health and Diseases Nursing</b>	Asst. Prof. Merve COŞKUN Lect. M.Sc. Güzin ÜNLÜ SUVARİ Assoc. Prof. Dr. Zehra KAN ÖNTÜRK Res. Asst. Semra KÜÇÜK Res. Asst. Ismail Turan
10:10 - 10:50	<b>NRS 303 Women's Health and Diseases Nursing</b>	Asst. Prof. Merve COŞKUN Lect. M.Sc. Güzin ÜNLÜ SUVARİ Assoc. Prof. Dr. Zehra KAN ÖNTÜRK Res. Asst. Semra KÜÇÜK Res. Asst. Ismail Turan
11:00 - 11:40	<b>NRS 303 Women's Health and Diseases Nursing</b>	Asst. Prof. Merve COŞKUN Lect. M.Sc. Güzin ÜNLÜ SUVARİ Assoc. Prof. Dr. Zehra KAN ÖNTÜRK Res. Asst. Semra KÜÇÜK Res. Asst. Ismail Turan
11:50 - 12:30	<b>NRS 303 Women's Health and Diseases Nursing</b>	Asst. Prof. Merve COŞKUN Lect. M.Sc. Güzin ÜNLÜ SUVARİ Assoc. Prof. Dr. Zehra KAN ÖNTÜRK Res. Asst. Semra KÜÇÜK Res. Asst. Ismail Turan
12:30 - 13:30	<b>LUNCH BREAK</b>	
13:30 - 14:10	<b>NRS 303 Women's Health and Diseases Nursing</b>	Asst. Prof. Merve COŞKUN Lect. M.Sc. Güzin ÜNLÜ SUVARİ Assoc. Prof. Dr. Zehra KAN ÖNTÜRK Res. Asst. Semra KÜÇÜK Res. Asst. Ismail Turan
14:20 - 15:00	<b>NRS 303 Women's Health and Diseases Nursing</b>	Asst. Prof. Merve COŞKUN Lect. M.Sc. Güzin ÜNLÜ SUVARİ Assoc. Prof. Dr. Zehra KAN ÖNTÜRK

		Res. Asst. Semra KÜÇÜK Res. Asst. İsmail Turan
15:10 - 15:50	<b>NRS 303 Women's Health and Diseases Nursing</b>	Asst. Prof. Merve COŞKUN Lect. M.Sc. Güzin ÜNLÜ SUVARİ Assoc. Prof. Dr. Zehra KAN ÖNTÜRK Res. Asst. Semra KÜÇÜK Res. Asst. İsmail Turan
16:00 - 16:40	Free Hour	
16:50 - 17:30	Free Hour	

29.12.2026 MONDAY		
08:30 - 09:10	Free Hour	
09:20 - 10:00	<b>NRS 303 Women's Health and Diseases</b> Course Assessment	Lect. M.Sc. Güzin ÜNLÜ SUVARİ
10:10 - 10:50	<b>NRS 303 Women's Health and Diseases</b> Course Assessment	Lect. M.Sc. Güzin ÜNLÜ SUVARİ
11:00 - 11:40	<b>NRS 303 Women's Health and Diseases</b> Course Assessment	Lect. M.Sc. Güzin ÜNLÜ SUVARİ
11:50 - 12:30	<b>NRS 303 Women's Health and Diseases</b> Course Assessment	Lect. M.Sc. Güzin ÜNLÜ SUVARİ
12:30 - 13:30	<b>LUNCH BREAK</b>	
13:30 - 14:10	Free Hour	
14:20 - 15:00	Free Hour	
15:10 - 15:50	Free Hour	
16:00 - 16:40	Free Hour	
16:50 - 17:30	Free Hour	

30.12.2026 TUESDAY		
08:30 - 09:10	Free Hour	
09:20 - 10:00	<b>NRSE 315 Leadership in Nursing</b> Evaluation of the course	Prof. Esra Uğur
10:10 - 10:50	<b>NRSE 315 Leadership in Nursing</b> Evaluation of the course	Prof. Esra Uğur
11:00 - 11:40	Free Hour	
11:50 - 12:30	Free Hour	
12:30 - 13:30	<b>LUNCH BREAK</b>	
13:30 - 14:10	<b>NRS 303 Women's Health and Diseases</b> Course Assessment	Lect. M.Sc. Güzin ÜNLÜ SUVARİ
14:20 - 15:00	<b>NRS 303 Women's Health and Diseases</b> Course Assessment	Lect. M.Sc. Güzin ÜNLÜ SUVARİ
15:10 - 15:50	<b>NRS 303 Women's Health and Diseases</b> Course Assessment	Lect. M.Sc. Güzin ÜNLÜ SUVARİ

16:00 - 16:40	<b>NRS 303 Women's Health and Diseases</b> Course Assessment	Lect. M.Sc. Güzin ÜNLÜ SUVARİ
16:50 - 17:30	Free hour	

31.12.2026 WEDNESDAY		
08:30 - 09:10	Free Hour	
09:20 - 10:00	Free Hour	
10:10 - 10:50	<b>MIS 313 Research Methods</b> Ethics in Research	Dr. Medi Kori
11:00 - 11:40	<b>MIS 313 Research Methods</b> Ethics in Research	Dr. Medi Kori
11:50 - 12:30	<b>MIS 313 Research Methods</b> Ethics in Research	Dr. Medi Kori
12:30 - 13:30	<b>LUNCH BREAK</b>	
13:30 - 14:10	Free Hour	
14:20 - 15:00	Free Hour	
15:10 - 15:50	Free Hour	
16:00 - 16:40	<b>NRS 305 Biochemistry</b> Enfection Related Tests	Assoc. Prof. Dr. Mine Yavuz Taşlıpınar
16:50 - 17:30	<b>NRS 305 Biochemistry</b> Enfection Related Tests	Assoc. Prof. Dr. Mine Yavuz Taşlıpınar

**NURSING DEPARTMENT**  
**2025-2026**

*SEVENTH  
SEMESTER-  
SPRING-  
SCHEDULE*





T.C  
ACIBADEM UNIVERSITY  
FACULTY OF HEALTH SCIENCE  
NURSING (ENGLISH)  
IV. CLASS VIII. SEMESTER WEEKLY LESSON SCHEDULE  
2025-2026 ACADEMIC YEAR

	MONDAY	TUESDAY	WEDNESDAY	THURSDAY	FRIDAY
8.30- 9.10			Public Health Nursing NRS 403 Assist. Prof. Ayşen Pamir Aksoy/Assist. Prof. Azize Karahan PRACTICE		Mental Health and Psychiatric Nursing NRS 401 Assoc. Prof. Tuğba Pehlivan Saribudak PRACTICE
9.20-10.00	Mental Health and Psychiatric Nursing NRS 401 Assoc. Prof. Tuğba Pehlivan Saribudak THEORETICAL C 502	Public Health Nursing NRS 403 Assist. Prof. Ayşen Pamir Aksoy/Assist. Prof. Azize Karahan LAB A 204	Public Health Nursing NRS 403 Assist. Prof. Ayşen Pamir Aksoy/Assist. Prof. Azize Karahan PRACTICE	Mental Health and Psychiatric Nursing NRS 401 Assoc. Prof. Tuğba Pehlivan Saribudak LAB A 204	Mental Health and Psychiatric Nursing NRS 401 Assoc. Prof. Tuğba Pehlivan Saribudak PRACTICE
10.10-10.50	Mental Health and Psychiatric Nursing NRS 401 Assoc. Prof. Tuğba Pehlivan Saribudak THEORETICAL C 502	Public Health Nursing NRS 403 Assist. Prof. Ayşen Pamir Aksoy/Assist. Prof. Azize Karahan LAB A 204	Public Health Nursing NRS 403 Assist. Prof. Ayşen Pamir Aksoy/Assist. Prof. Azize Karahan PRACTICE	Mental Health and Psychiatric Nursing NRS 401 Assoc. Prof. Tuğba Pehlivan Saribudak LAB A 204	Mental Health and Psychiatric Nursing NRS 401 Assoc. Prof. Tuğba Pehlivan Saribudak PRACTICE
11.00 -11.40	Mental Health and Psychiatric Nursing NRS 401 Assoc. Prof. Tuğba Pehlivan Saribudak THEORETICAL C 502	Public Health Nursing NRS 403 Assist. Prof. Ayşen Pamir Aksoy/Assist. Prof. Azize Karahan LAB A 204	Public Health Nursing NRS 403 Assist. Prof. Ayşen Pamir Aksoy/Assist. Prof. Azize Karahan PRACTICE	Mental Health and Psychiatric Nursing NRS 401 Assoc. Prof. Tuğba Pehlivan Saribudak LAB A 204	Mental Health and Psychiatric Nursing NRS 401 Assoc. Prof. Tuğba Pehlivan Saribudak PRACTICE
11.50 -12.30	Mental Health and Psychiatric Nursing NRS 401 Assoc. Prof. Tuğba Pehlivan Saribudak THEORETICAL C 502	Public Health Nursing NRS 403 Assist. Prof. Ayşen Pamir Aksoy/Assist. Prof. Azize Karahan LAB A 204	Public Health Nursing NRS 403 Assist. Prof. Ayşen Pamir Aksoy/Assist. Prof. Azize Karahan PRACTICE	Mental Health and Psychiatric Nursing NRS 401 Assoc. Prof. Tuğba Pehlivan Saribudak LAB A 204	Mental Health and Psychiatric Nursing NRS 401 Assoc. Prof. Tuğba Pehlivan Saribudak PRACTICE
LUNCH BREAK					
13.30 -14.10			Public Health Nursing NRS 403 Assist. Prof. Ayşen Pamir Aksoy/Assist. Prof. Azize Karahan PRACTICE		Mental Health and Psychiatric Nursing NRS 401 Assoc. Prof. Tuğba Pehlivan Saribudak PRACTICE
14.20 -15.00	Public Health Nursing NRS 403 Assist. Prof. Ayşen Pamir Aksoy/ Assist. Prof. Azize Karahan ONLINE		Public Health Nursing NRS 403 Assist. Prof. Ayşen Pamir Aksoy/Assist. Prof. Azize Karahan PRACTICE		Mental Health and Psychiatric Nursing NRS 401 Assoc. Prof. Tuğba Pehlivan Saribudak PRACTICE
15.10 -15.50	Public Health Nursing NRS 403 Assist. Prof. Ayşen Pamir Aksoy/ Assist. Prof. Azize Karahan ONLINE	Community Awareness Project NRS 405 Lect. Zehra Belhan / Assist. Prof. Azize Karahan ONLINE THEORETICAL	Public Health Nursing NRS 403 Assist. Prof. Ayşen Pamir Aksoy/Assist. Prof. Azize Karahan PRACTICE	Community Awareness Project NRS 405 Lect. Zehra Belhan/ Assist. Prof. Azize Karahan ONLINE LAB	Mental Health and Psychiatric Nursing NRS 401 Assoc. Prof. Tuğba Pehlivan Saribudak PRACTICE
16.00 -16.40	Public Health Nursing NRS 403 Assist. Prof. Ayşen Pamir Aksoy/ Assist. Prof. Azize Karahan ONLINE	Community Awareness Project NRS 405 Lect. Zehra Belhan / Assist. Prof. Azize Karahan ONLINE THEORETICAL		Community Awareness Project NRS 405 Lect. Zehra Belhan/ Assist. Prof. Azize Karahan ONLINE LAB	
16.50-17.30	Public Health Nursing NRS 403 Assist. Prof. Ayşen Pamir Aksoy/ Assist. Prof. Azize Karahan ONLINE	Community Awareness Project NRS 405 Lect. Zehra Belhan / Assist. Prof. Azize Karahan ONLINE THEORETICAL			

22.09.2025 MONDAY		
08:30-09:10	Free Hour	
09:20-10:00	NRS 401 Mental Health and Psychiatric Nursing <ul style="list-style-type: none"> <li>•Course Introduction</li> <li>•Introduction to Mental Health and Psychiatric Nursing and Historical Process</li> <li>•Ethical Issues in Psychiatric Nursing</li> <li>•Psychiatric Nursing Process-Observation and Interview</li> </ul>	Assoc. Prof. Tuğba Pehlivan Sarıbudak Prof. Fatma Yasemin Kutlu Assist. Prof. İrem Özel Lect. Tülay Demiray
10:10-10:50	NRS 401 Mental Health and Psychiatric Nursing <ul style="list-style-type: none"> <li>•Course Introduction</li> <li>•Introduction to Mental Health and Psychiatric Nursing and Historical Process</li> <li>•Ethical Issues in Psychiatric Nursing</li> <li>•Psychiatric Nursing Process-Observation and Interview</li> </ul>	Assoc. Prof. Tuğba Pehlivan Sarıbudak Prof. Fatma Yasemin Kutlu Assist. Prof. İrem Özel Lect. Tülay Demiray
11:00-11:40	NRS 401 Mental Health and Psychiatric Nursing <ul style="list-style-type: none"> <li>•Course Introduction</li> <li>•Introduction to Mental Health and Psychiatric Nursing and Historical Process</li> <li>•Ethical Issues in Psychiatric Nursing</li> <li>•Psychiatric Nursing Process-Observation and Interview</li> </ul>	Assoc. Prof. Tuğba Pehlivan Sarıbudak Prof. Fatma Yasemin Kutlu Assist. Prof. İrem Özel Lect. Tülay Demiray
11:50-12:30	NRS 401 Mental Health and Psychiatric Nursing <ul style="list-style-type: none"> <li>•Course Introduction</li> <li>•Introduction to Mental Health and Psychiatric Nursing and Historical Process</li> <li>•Ethical Issues in Psychiatric Nursing</li> <li>•Psychiatric Nursing Process-Observation and Interview</li> </ul>	Assoc. Prof. Tuğba Pehlivan Sarıbudak Prof. Fatma Yasemin Kutlu Assist. Prof. İrem Özel Lect. Tülay Demiray
12:30-13:30	<b>LUNCH BREAK</b>	
13:30-14:10	Free Hour	
14:20-15:00	NRS 403 Public Health Nursing <ul style="list-style-type: none"> <li>•Course Introduction</li> <li>•Basic Concepts in Public Health</li> <li>•Introduction to Public Health Nursing and Historical Process</li> </ul>	Assist. Prof. Azize Karahan
15:10-15:50	NRS 403 Public Health Nursing <ul style="list-style-type: none"> <li>•Course Introduction</li> <li>•Basic Concepts in Public Health</li> <li>•Introduction to Public Health Nursing and Historical Process</li> </ul>	Assist. Prof. Azize Karahan
16:00-16:40	NRS 403 Public Health Nursing <ul style="list-style-type: none"> <li>•Course Introduction</li> <li>•Basic Concepts in Public Health</li> <li>•Introduction to Public Health Nursing and Historical Process</li> </ul>	Assist. Prof. Azize Karahan
16:50-17:30	Free Hour	

23.09.2025 TUESDAY		
08:30-09:10	Free Hour	
09:20-10:00	NRS 403 Public Health Nursing <ul style="list-style-type: none"> <li>•Health Services and Their Organization in the World and Turkey</li> <li>•Sustainable Development Goals</li> </ul>	Associate Prof. Bahire Ulus Assist. Prof. Azize Karahan Lec. Gözde Gür
10:10-10:50	NRS 403 Public Health Nursing <ul style="list-style-type: none"> <li>•Health Services and Their Organization in the World and Turkey</li> <li>•Sustainable Development Goals</li> </ul>	Associate Prof. Bahire Ulus Assist. Prof. Azize Karahan Lec. Gözde Gür
11:00-11:40	NRS 403 Public Health Nursing <ul style="list-style-type: none"> <li>•Health Services and Their Organization in the World and Turkey</li> <li>•Sustainable Development Goals</li> </ul>	Associate Prof. Bahire Ulus Assist. Prof. Azize Karahan Lec. Gözde Gür
11:50-12:30	NRS 403 Public Health Nursing <ul style="list-style-type: none"> <li>•Health Services and Their Organization in the World and Turkey</li> <li>•Sustainable Development Goals</li> </ul>	Associate Prof. Bahire Ulus Assist. Prof. Azize Karahan Lec. Gözde Gür
12:30-13:30	<b>LUNCH BREAK</b>	
13:30-14:10	Free Hour	
14:20-15:00	Free Hour	
15:10-15:50	NRS 405 Community Awareness Project (CAP) <ul style="list-style-type: none"> <li>•Introduction and explanation of the implementation principles of the Community Awareness Project (CAP) course</li> </ul>	Assist. Prof. Azize Karahan
16:00-16:40	NRS 405 Community Awareness Project (CAP) <ul style="list-style-type: none"> <li>•Introduction and explanation of the implementation principles of the Community Awareness Project (CAP) course</li> </ul>	Assist. Prof. Azize Karahan
16:50-17:30	NRS 405 Community Awareness Project (CAP) <ul style="list-style-type: none"> <li>•Introduction and explanation of the implementation principles of the Community Awareness Project (CAP) course</li> </ul>	Assist. Prof. Azize Karahan

24.09.2025 WEDNESDAY		
08:30-09:10	NRS 403 Public Health Nursing <ul style="list-style-type: none"> <li>•Community Diagnostics</li> <li>•Turkey's Changing Demographic Structure and the Health Impact of Migration</li> <li>•Health Inequalities</li> </ul>	Assist. Prof. Azize Karahan
09:20-10:00	NRS 403 Public Health Nursing <ul style="list-style-type: none"> <li>•Community Diagnostics</li> <li>•Turkey's Changing Demographic Structure and the Health Impact of Migration</li> <li>•Health Inequalities</li> </ul>	Assist. Prof. Azize Karahan

10:10-10:50	NRS 403 Public Health Nursing •Community Diagnostics •Turkey's Changing Demographic Structure and the Health Impact of Migration •Health Inequalities	Assist. Prof. Azize Karahan
11:00-11:40	NRS 403 Public Health Nursing •Community Diagnostics •Turkey's Changing Demographic Structure and the Health Impact of Migration •Health Inequalities	Assist. Prof. Azize Karahan
11:50-12:30	NRS 403 Public Health Nursing •Community Diagnostics •Turkey's Changing Demographic Structure and the Health Impact of Migration •Health Inequalities	Assist. Prof. Azize Karahan
12:30-13:30	<b>LUNCH BREAK</b>	
13:30-14:10	NRS 403 Public Health Nursing •Community Diagnostics •Turkey's Changing Demographic Structure and the Health Impact of Migration •Health Inequalities	Assist. Prof. Azize Karahan
14:20-15:00	NRS 403 Public Health Nursing •Community Diagnostics •Turkey's Changing Demographic Structure and the Health Impact of Migration •Health Inequalities	Assist. Prof. Azize Karahan
15:10-15:50	NRS 403 Public Health Nursing •Community Diagnostics •Turkey's Changing Demographic Structure and the Health Impact of Migration •Health Inequalities	Assist. Prof. Azize Karahan
16:00-16:40	Free Hour	
16:50-17:30	Free Hour	

25.09.2025 THURSDAY		
08:30-09:10	Free Hour	
09:20-10:00	NRS 401 Mental Health and Psychiatric Nursing •Video viewing session with a psychiatric patient •Kahoot quiz on psychiatric symptoms •Formation of psychoeducation groups •Video: İz Birakanlar (Assignment) <a href="https://www.youtube.com/watch?v=vbKwOGbB4Ys&amp;t=59s">https://www.youtube.com/watch?v=vbKwOGbB4Ys&amp;t=59s</a>	Prof. Fatma Yasemin Kutlu Assist. Prof. İrem Özel Lect. Tülay Demiray
10:10-10:50	NRS 401 Mental Health and Psychiatric Nursing •Video viewing session with a psychiatric patient •Kahoot quiz on psychiatric symptoms	Prof. Fatma Yasemin Kutlu Assist. Prof. İrem Özel Lect. Tülay Demiray

	<ul style="list-style-type: none"> <li>•Formation of psychoeducation groups</li> <li>•Video: İz Birakanlar (Assignment) <a href="https://www.youtube.com/watch?v=vbKwOGbB4Ys&amp;t=59s">https://www.youtube.com/watch?v=vbKwOGbB4Ys&amp;t=59s</a></li> </ul>	
11:00-11:40	NRS 401 Mental Health and Psychiatric Nursing <ul style="list-style-type: none"> <li>•Video viewing session with a psychiatric patient</li> <li>•Kahoot quiz on psychiatric symptoms</li> <li>•Formation of psychoeducation groups</li> <li>•Video: İz Birakanlar (Assignment) <a href="https://www.youtube.com/watch?v=vbKwOGbB4Ys&amp;t=59s">https://www.youtube.com/watch?v=vbKwOGbB4Ys&amp;t=59s</a></li> </ul>	Prof. Fatma Yasemin Kutlu Assist. Prof. İrem Özel Lect. Tülay Demiray
11:50-12:30	NRS 401 Mental Health and Psychiatric Nursing <ul style="list-style-type: none"> <li>•Video viewing session with a psychiatric patient</li> <li>•Kahoot quiz on psychiatric symptoms</li> <li>•Formation of psychoeducation groups</li> <li>•Video: İz Birakanlar (Assignment) <a href="https://www.youtube.com/watch?v=vbKwOGbB4Ys&amp;t=59s">https://www.youtube.com/watch?v=vbKwOGbB4Ys&amp;t=59s</a></li> </ul>	Prof. Fatma Yasemin Kutlu Assist. Prof. İrem Özel Lect. Tülay Demiray
12:30-13:30	<b>LUNCH BREAK</b>	
13:30-14:10	Free Hour	
14:20-15:00	Free Hour	
15:10-15:50	NRS 405 Community Awareness Project (CAP) <ul style="list-style-type: none"> <li>•Introduction and explanation of the implementation principles of the Community Awareness Project (CAP) course</li> </ul>	Assist. Prof. Azize Karahan
16:00-16:40	NRS 405 Community Awareness Project (CAP) <ul style="list-style-type: none"> <li>•Introduction and explanation of the implementation principles of the Community Awareness Project (CAP) course</li> </ul>	Assist. Prof. Azize Karahan
16:50-17:30	Free Hour	

26.09.2025 FRIDAY		
08:30-09:10	NRS 401 Mental Health and Psychiatric Nursing <ul style="list-style-type: none"> <li>•Simulation-Based Scenario</li> <li>•Starting and maintaining communication with an individual with a mental disorder</li> </ul>	Prof. Fatma Yasemin Kutlu Assist. Prof. İrem Özel Lect. Tülay Demiray
09:20-10:00	NRS 401 Mental Health and Psychiatric Nursing <ul style="list-style-type: none"> <li>•Simulation-Based Scenario</li> <li>•Starting and maintaining communication with an individual with a mental disorder</li> </ul>	Prof. Fatma Yasemin Kutlu Assist. Prof. İrem Özel Lect. Tülay Demiray
10:10-10:50	NRS 401 Mental Health and Psychiatric Nursing <ul style="list-style-type: none"> <li>•Simulation-Based Scenario</li> <li>•Starting and maintaining communication with an individual with a mental disorder</li> </ul>	Prof. Fatma Yasemin Kutlu Assist. Prof. İrem Özel Lect. Tülay Demiray
11:00-11:40	NRS 401 Mental Health and Psychiatric Nursing <ul style="list-style-type: none"> <li>•Simulation-Based Scenario</li> <li>•Starting and maintaining communication with an individual with a mental disorder</li> </ul>	Prof. Fatma Yasemin Kutlu Assist. Prof. İrem Özel Lect. Tülay Demiray
11:50-12:30	NRS 401 Mental Health and Psychiatric Nursing <ul style="list-style-type: none"> <li>•Simulation-Based Scenario</li> </ul>	Prof. Fatma Yasemin Kutlu Assist. Prof. İrem Özel Lect. Tülay Demiray

	•Starting and maintaining communication with an individual with a mental disorder	
12:30-13:30	<b>LUNCH BREAK</b>	
13:30-14:10	NRS 401 Mental Health and Psychiatric Nursing  •Simulation-Based Scenario •Starting and maintaining communication with an individual with a mental disorder	Prof. Fatma Yasemin Kutlu Assist. Prof. İrem Özel Lect. Tülay Demiray
14:20-15:00	NRS 401 Mental Health and Psychiatric Nursing  •Simulation-Based Scenario •Starting and maintaining communication with an individual with a mental disorder	Prof. Fatma Yasemin Kutlu Assist. Prof. İrem Özel Lect. Tülay Demiray
15:10-15:50	NRS 401 Mental Health and Psychiatric Nursing  •Simulation-Based Scenario •Starting and maintaining communication with an individual with a mental disorder	Prof. Fatma Yasemin Kutlu Assist. Prof. İrem Özel Lect. Tülay Demiray
16:00-16:40	Free Hour	
16:50-17:30	Free Hour	

29.09.2025 MONDAY		
08:30-09:10	Free Hour	
09:20-10:00	NRS 401 Mental Health and Psychiatric Nursing  •Neurobiology of Behavior •Treatments and Treatment Adherence in Mental Disorders (Psychopharmacology and Somatic Treatments)	Assoc. Prof. Tuğba Pehlivan Sarıbudak
10:10-10:50	NRS 401 Mental Health and Psychiatric Nursing  •Neurobiology of Behavior •Treatments and Treatment Adherence in Mental Disorders (Psychopharmacology and Somatic Treatments)	Assoc. Prof. Tuğba Pehlivan Sarıbudak
11:00-11:40	NRS 401 Mental Health and Psychiatric Nursing  •Neurobiology of Behavior •Treatments and Treatment Adherence in Mental Disorders (Psychopharmacology and Somatic Treatments)	Assoc. Prof. Tuğba Pehlivan Sarıbudak
11:50-12:30	NRS 401 Mental Health and Psychiatric Nursing  •Neurobiology of Behavior •Treatments and Treatment Adherence in Mental Disorders (Psychopharmacology and Somatic Treatments)	Assoc. Prof. Tuğba Pehlivan Sarıbudak
12:30-13:30	<b>LUNCH BREAK</b>	
13:30-14:10	Free Hour	
14:20-15:00	NRS 403 Public Health Nursing  •Health Education and Health Promotion (Pender's health promotion model)	Assist. Prof. Azize Karahan
15:10-15:50	NRS 403 Public Health Nursing  •Health Education and Health Promotion (Pender's health promotion model)	Assist. Prof. Azize Karahan
16:00-16:40	NRS 403 Public Health Nursing	Assist. Prof. Azize Karahan

	•Health Education and Health Promotion (Pender's health promotion model)	
16:50-17:30	NRS 403 Public Health Nursing	Assist. Prof. Azize Karahan
	•Health Education and Health Promotion (Pender's health promotion model)	

30.09.2025 TUESDAY		
08:30-09:10	Free Hour	
09:20-10:00	NRS 403 Public Health Nursing	Associate Prof. Bahire Ulus Assist. Prof. Azize Karahan Lec. Gözde Gür
	•Field/Clinic Orientation Presentation and Introduction to Application Forms •Process in Public Health Nursing and the OMAHA Classification System •Family Health Assessment and Genogram	
10:10-10:50	NRS 403 Public Health Nursing	Associate Prof. Bahire Ulus Assist. Prof. Azize Karahan Lec. Gözde Gür
	•Field/Clinic Orientation Presentation and Introduction to Application Forms •Process in Public Health Nursing and the OMAHA Classification System •Family Health Assessment and Genogram	
11:00-11:40	NRS 403 Public Health Nursing	Associate Prof. Bahire Ulus Assist. Prof. Azize Karahan Lec. Gözde Gür
	•Field/Clinic Orientation Presentation and Introduction to Application Forms •Process in Public Health Nursing and the OMAHA Classification System •Family Health Assessment and Genogram	
11:50-12:30	NRS 403 Public Health Nursing	Associate Prof. Bahire Ulus Assist. Prof. Azize Karahan Lec. Gözde Gür
	•Field/Clinic Orientation Presentation and Introduction to Application Forms •Process in Public Health Nursing and the OMAHA Classification System •Family Health Assessment and Genogram	
12:30-13:30	<b>LUNCH BREAK</b>	
13:30-14:10	Free Hour	
14:20-15:00	Free Hour	
15:10-15:50	NRS 405 Community Awareness Project (CAP)	Assist. Prof. Azize Karahan
	•Community Awareness and the Role of Civil Community •Transforming an idea into a project	
16:00-16:40	NRS 405 Community Awareness Project (CAP)	Assist. Prof. Azize Karahan
	•Community Awareness and the Role of Civil Community •Transforming an idea into a project	
16:50-17:30	NRS 405 Community Awareness Project (CAP)	Assist. Prof. Azize Karahan
	•Community Awareness and the Role of Civil Community •Transforming an idea into a project	

01.10.2025 WEDNESDAY		
08:30-09:10	NRS 403 Public Health Nursing	Associate Prof. Bahire Ulus Assist. Prof. Azize Karahan Lec. Gözde Gür
	Field Application	

	(Family Health Centers)	
09:20-10:00	NRS 403 Public Health Nursing  Field Application (Family Health Centers)	Associate Prof. Bahire Ulus Assist. Prof. Azize Karahan Lec. Gözde Gür
10:10-10:50	NRS 403 Public Health Nursing  Field Application (Family Health Centers)	Associate Prof. Bahire Ulus Assist. Prof. Azize Karahan Lec. Gözde Gür
11:00-11:40	NRS 403 Public Health Nursing  Field Application (Family Health Centers)	Associate Prof. Bahire Ulus Assist. Prof. Azize Karahan Lec. Gözde Gür
11:50-12:30	NRS 403 Public Health Nursing  Field Application (Family Health Centers)	Associate Prof. Bahire Ulus Assist. Prof. Azize Karahan Lec. Gözde Gür
12:30-13:30	<b>LUNCH BREAK</b>	
13:30-14:10	NRS 403 Public Health Nursing  Field Application (Family Health Centers)	Associate Prof. Bahire Ulus Assist. Prof. Azize Karahan Lec. Gözde Gür
14:20-15:00	NRS 403 Public Health Nursing  Field Application (Family Health Centers)	Associate Prof. Bahire Ulus Assist. Prof. Azize Karahan Lec. Gözde Gür
15:10-15:50	NRS 403 Public Health Nursing  Field Application (Family Health Centers)	Associate Prof. Bahire Ulus Assist. Prof. Azize Karahan Lec. Gözde Gür
16:00-16:40	Free Hour	
16:50-17:30	Free Hour	

02.10.2025 THURSDAY		
08:30-09:10	NRS 401 Mental Health and Psychiatric Nursing  •Neurobiology of Behaviour Kahoot quiz •Psychopharmacology and somatic treatments Kahoot quiz •Demonstration session on the side effects of psychopharmacological drugs	Prof. Fatma Yasemin Kutlu Assist. Prof. İrem Özel Lect. Tülay Demiray
09:20-10:00	NRS 401 Mental Health and Psychiatric Nursing  •Neurobiology of Behaviour Kahoot quiz •Psychopharmacology and somatic treatments Kahoot quiz •Demonstration session on the side effects of psychopharmacological drugs	Prof. Fatma Yasemin Kutlu Assist. Prof. İrem Özel Lect. Tülay Demiray
10:10-10:50	NRS 401 Mental Health and Psychiatric Nursing  •Neurobiology of Behaviour Kahoot quiz •Psychopharmacology and somatic treatments Kahoot quiz •Demonstration session on the side effects of psychopharmacological drugs	Prof. Fatma Yasemin Kutlu Assist. Prof. İrem Özel Lect. Tülay Demiray
11:00-11:40	NRS 401 Mental Health and Psychiatric Nursing	Prof. Fatma Yasemin Kutlu Assist. Prof. İrem Özel



	<ul style="list-style-type: none"> <li>•Neurobiology of Behaviour Kahoot quiz</li> <li>•Psychopharmacology and somatic treatments Kahoot quiz</li> <li>•Demonstration session on the side effects of psychopharmacological drugs</li> </ul>	Lect. Tülay Demiray
11:50-12:30	NRS 401 Mental Health and Psychiatric Nursing <ul style="list-style-type: none"> <li>•Neurobiology of Behaviour Kahoot quiz</li> <li>•Psychopharmacology and somatic treatments Kahoot quiz</li> <li>•Demonstration session on the side effects of psychopharmacological drugs</li> </ul>	Prof. Fatma Yasemin Kutlu Assist. Prof. İrem Özel Lect. Tülay Demiray
12:30-13:30	<b>LUNCH BREAK</b>	
13:30-14:10	Free Hour	
14:20-15:00	Free Hour	
15:10-15:50	NRS 405 Community Awareness Project (CAP) <ul style="list-style-type: none"> <li>•Community Awareness and the Role of Civil Community</li> <li>•Transforming an idea into a project</li> </ul>	Assist. Prof. Azize Karahan
16:00-16:40	NRS 405 Community Awareness Project (CAP) <ul style="list-style-type: none"> <li>•Community Awareness and the Role of Civil Community</li> <li>•Transforming an idea into a project</li> </ul>	Assist. Prof. Azize Karahan
16:50-17:30	Free Hour	

03.10.2025 FRIDAY		
08:30-09:10	NRS 401 Mental Health and Psychiatric Nursing <ul style="list-style-type: none"> <li>•Simulation-Based Scenario</li> <li>•Observation and interview with an individual with a mental disorder (emotional state, thought processes, perception)</li> </ul>	Prof. Fatma Yasemin Kutlu Assist. Prof. İrem Özel Lect. Tülay Demiray
09:20-10:00	NRS 401 Mental Health and Psychiatric Nursing <ul style="list-style-type: none"> <li>•Simulation-Based Scenario</li> <li>•Observation and interview with an individual with a mental disorder (emotional state, thought processes, perception)</li> </ul>	Prof. Fatma Yasemin Kutlu Assist. Prof. İrem Özel Lect. Tülay Demiray
10:10-10:50	NRS 401 Mental Health and Psychiatric Nursing <ul style="list-style-type: none"> <li>•Simulation-Based Scenario</li> <li>•Observation and interview with an individual with a mental disorder (emotional state, thought processes, perception)</li> </ul>	Prof. Fatma Yasemin Kutlu Assist. Prof. İrem Özel Lect. Tülay Demiray
11:00-11:40	NRS 401 Mental Health and Psychiatric Nursing <ul style="list-style-type: none"> <li>•Simulation-Based Scenario</li> <li>•Observation and interview with an individual with a mental disorder (emotional state, thought processes, perception)</li> </ul>	Prof. Fatma Yasemin Kutlu Assist. Prof. İrem Özel Lect. Tülay Demiray
11:50-12:30	NRS 401 Mental Health and Psychiatric Nursing <ul style="list-style-type: none"> <li>•Simulation-Based Scenario</li> <li>•Observation and interview with an individual with a mental disorder (emotional state, thought processes, perception)</li> </ul>	Prof. Fatma Yasemin Kutlu Assist. Prof. İrem Özel Lect. Tülay Demiray
12:30-13:30	<b>LUNCH BREAK</b>	Prof. Fatma Yasemin Kutlu

		Assist. Prof. İrem Özel Lect. Tülay Demiray
13:30-14:10	NRS 401 Mental Health and Psychiatric Nursing  •Simulation-Based Scenario •Observation and interview with an individual with a mental disorder (emotional state, thought processes, perception)	Prof. Fatma Yasemin Kutlu Assist. Prof. İrem Özel Lect. Tülay Demiray
14:20-15:00	NRS 401 Mental Health and Psychiatric Nursing  •Simulation-Based Scenario •Observation and interview with an individual with a mental disorder (emotional state, thought processes, perception)	Prof. Fatma Yasemin Kutlu Assist. Prof. İrem Özel Lect. Tülay Demiray
15:10-15:50	NRS 401 Mental Health and Psychiatric Nursing  •Simulation-Based Scenario •Observation and interview with an individual with a mental disorder (emotional state, thought processes, perception)	Prof. Fatma Yasemin Kutlu Assist. Prof. İrem Özel Lect. Tülay Demiray
16:00-16:40	Free Hour	
16:50-17:30	Free Hour	

06.10.2025 MONDAY		
08:30-09:10	Free Hour	
09:20-10:00	NRS 401 Mental Health and Psychiatric Nursing  •Guest Speaker: Prof. Dr. Fatih Artvinli •Community Mental Health, Social Psychiatry, and Mental Health Nursing	Prof. Dr. Fatih Artvinli
10:10-10:50	NRS 401 Mental Health and Psychiatric Nursing  •Guest Speaker: Prof. Dr. Fatih Artvinli •Community Mental Health, Social Psychiatry, and Mental Health Nursing	Prof. Dr. Fatih Artvinli
11:00-11:40	NRS 401 Mental Health and Psychiatric Nursing  •Guest Speaker: Prof. Dr. Fatih Artvinli •Community Mental Health, Social Psychiatry, and Mental Health Nursing	Prof. Dr. Fatih Artvinli
11:50-12:30	NRS 401 Mental Health and Psychiatric Nursing  •Guest Speaker: Prof. Dr. Fatih Artvinli •Community Mental Health, Social Psychiatry, and Mental Health Nursing	Prof. Dr. Fatih Artvinli
12:30-13:30	<b>LUNCH BREAK</b>	
13:30-14:10	Free Hour	
14:20-15:00	NRS 403 Public Health Nursing  •Management of Noncommunicable Diseases in Primary Care	Assist. Prof. Azize Karahan
15:10-15:50	NRS 403 Public Health Nursing  •Management of Noncommunicable Diseases in Primary Care	Assist. Prof. Azize Karahan
16:00-16:40	NRS 403 Public Health Nursing  •Management of Noncommunicable Diseases in Primary Care	Assist. Prof. Azize Karahan

16:50-17:30	NRS 403 Public Health Nursing •Management of Noncommunicable Diseases in Primary Care	Assist. Prof. Azize Karahan
-------------	--	-----------------------------

07.10.2025 TUESDAY		
08:30-09:10	Free Hour	
09:20-10:00	NRS 403 Public Health Nursing •OMAHA Case Study	Assist. Prof. Azize Karahan
10:10-10:50	NRS 403 Public Health Nursing •OMAHA Case Study	Assist. Prof. Azize Karahan
11:00-11:40	NRS 403 Public Health Nursing •OMAHA Case Study	Assist. Prof. Azize Karahan
11:50-12:30	NRS 403 Public Health Nursing •OMAHA Case Study	Assist. Prof. Azize Karahan
12:30-13:30	<b>LUNCH BREAK</b>	
13:30-14:10	Free Hour	
14:20-15:00	Free Hour	
15:10-15:50	NRS 405 Community Awareness Project (CAP) •Identification of Social Problems and Needs Analysis	Assist. Prof. Azize Karahan
16:00-16:40	NRS 405 Community Awareness Project (CAP) •Identification of Social Problems and Needs Analysis	Assist. Prof. Azize Karahan
16:50-17:30	NRS 405 Community Awareness Project (CAP) •Identification of Social Problems and Needs Analysis	Assist. Prof. Azize Karahan

08.10.2025 WEDNESDAY		
08:30-09:10	NRS 403 Public Health Nursing Family Health Centers	Assist. Prof. Azize Karahan
09:20-10:00	NRS 403 Public Health Nursing Family Health Centers	Assist. Prof. Azize Karahan
10:10-10:50	NRS 403 Public Health Nursing Family Health Centers	Assist. Prof. Azize Karahan
11:00-11:40	NRS 403 Public Health Nursing Family Health Centers	Assist. Prof. Azize Karahan
11:50-12:30	NRS 403 Public Health Nursing Family Health Centers	Assist. Prof. Azize Karahan
12:30-13:30	<b>LUNCH BREAK</b>	
13:30-14:10	NRS 403 Public Health Nursing Family Health Centers	Assist. Prof. Azize Karahan

14:20-15:00	NRS 403 Public Health Nursing Family Health Centers	Assist. Prof. Azize Karahan
15:10-15:50	NRS 403 Public Health Nursing Family Health Centers	Assist. Prof. Azize Karahan
16:00-16:40	Free Hour	
16:50-17:30	Free Hour	

09.10.2025 THURSDAY		
08:30-09:10	Free Hour	
09:20-10:00	NRS 401 Mental Health and Psychiatric Nursing •Community Re-engagement Program (Psychoeducation)	Prof. Fatma Yasemin Kutlu Assist. Prof. İrem Özel Lect. Tülay Demiray
10:10-10:50	NRS 401 Mental Health and Psychiatric Nursing •Community Re-engagement Program (Psychoeducation)	Prof. Fatma Yasemin Kutlu Assist. Prof. İrem Özel Lect. Tülay Demiray
11:00-11:40	NRS 401 Mental Health and Psychiatric Nursing •Community Re-engagement Program (Psychoeducation)	Prof. Fatma Yasemin Kutlu Assist. Prof. İrem Özel Lect. Tülay Demiray
11:50-12:30	NRS 401 Mental Health and Psychiatric Nursing •Community Re-engagement Program (Psychoeducation)	Prof. Fatma Yasemin Kutlu Assist. Prof. İrem Özel Lect. Tülay Demiray
12:30-13:30	<b>LUNCH BREAK</b>	
13:30-14:10	Free Hour	
14:20-15:00	Free Hour	
15:10-15:50	NRS 405 Community Awareness Project (CAP) •Identification of Social Problems and Needs Analysis	Assist. Prof. Azize Karahan
16:00-16:40	NRS 405 Community Awareness Project (CAP) •Identification of Social Problems and Needs Analysis	Assist. Prof. Azize Karahan
16:50-17:30	Free Hour	

10.10.2025 FRIDAY		
08:30-09:10	NRS 401 Mental Health and Psychiatric Nursing CLINICAL PRACTICE	Prof. Fatma Yasemin Kutlu Assist. Prof. İrem Özel Lect. Tülay Demiray
09:20-10:00	NRS 401 Mental Health and Psychiatric Nursing CLINICAL PRACTICE	Prof. Fatma Yasemin Kutlu Assist. Prof. İrem Özel Lect. Tülay Demiray
10:10-10:50	NRS 401 Mental Health and Psychiatric Nursing CLINICAL PRACTICE	Prof. Fatma Yasemin Kutlu Assist. Prof. İrem Özel Lect. Tülay Demiray
11:00-11:40	NRS 401 Mental Health and Psychiatric Nursing CLINICAL PRACTICE	Prof. Fatma Yasemin Kutlu Assist. Prof. İrem Özel Lect. Tülay Demiray
11:50-12:30	NRS 401 Mental Health and Psychiatric Nursing CLINICAL PRACTICE	Prof. Fatma Yasemin Kutlu Assist. Prof. İrem Özel Lect. Tülay Demiray
12:30-13:30	<b>LUNCH BREAK</b>	
13:30-14:10	NRS 401 Mental Health and Psychiatric Nursing CLINICAL PRACTICE	Prof. Fatma Yasemin Kutlu Assist. Prof. İrem Özel Lect. Tülay Demiray
14:20-15:00	NRS 401 Mental Health and Psychiatric Nursing CLINICAL PRACTICE	Prof. Fatma Yasemin Kutlu Assist. Prof. İrem Özel Lect. Tülay Demiray

15:10-15:50	NRS 401 Mental Health and Psychiatric Nursing CLINICAL PRACTICE	Prof. Fatma Yasemin Kutlu Assist. Prof. İrem Özel Lect. Tülay Demiray
16:00-16:40	Free Hour	
16:50-17:30	Free Hour	

13.10.2025 MONDAY		
08:30-09:10	Free Hour	
09:20-10:00	NRS 401 Mental Health and Psychiatric Nursing •Psychological Factors Affecting Medical Status and Consultation Liaison Psychiatry Nursing	Assoc. Prof. Tuğba Pehlivan Sarıbudak
10:10-10:50	NRS 401 Mental Health and Psychiatric Nursing •Psychological Factors Affecting Medical Status and Consultation Liaison Psychiatry Nursing	Assoc. Prof. Tuğba Pehlivan Sarıbudak
11:00-11:40	NRS 401 Mental Health and Psychiatric Nursing •Psychological Factors Affecting Medical Status and Consultation Liaison Psychiatry Nursing	Assoc. Prof. Tuğba Pehlivan Sarıbudak
11:50-12:30	NRS 401 Mental Health and Psychiatric Nursing •Psychological Factors Affecting Medical Status and Consultation Liaison Psychiatry Nursing	Assoc. Prof. Tuğba Pehlivan Sarıbudak
12:30-13:30	<b>LUNCH BREAK</b>	
13:30-14:10	Free Hour	
14:20-15:00	NRS 403 Public Health Nursing •Maternal Health Services	Assist. Prof. Azize Karahan
15:10-15:50	NRS 403 Public Health Nursing •Maternal Health Services	Assist. Prof. Azize Karahan
16:00-16:40	NRS 403 Public Health Nursing •Maternal Health Services	Assist. Prof. Azize Karahan
16:50-17:30	NRS 403 Public Health Nursing •Maternal Health Services	Assist. Prof. Azize Karahan

14.10.2025 TUESDAY		
08:30-09:10	Free Hour	
09:20-10:00	NRS 403 Public Health Nursing •Simulation-Based Scenario (Second Follow-up of the Pregnant Woman )	Assist. Prof. Azize Karahan
10:10-10:50	NRS 403 Public Health Nursing •Simulation-Based Scenario (Second Follow-up of the Pregnant Woman )	Assist. Prof. Azize Karahan
11:00-11:40	NRS 403 Public Health Nursing	Assist. Prof. Azize Karahan

	•Simulation-Based Scenario (Second Follow-up of the Pregnant Woman )	
11:50-12:30	NRS 403 Public Health Nursing  •Simulation-Based Scenario (Second Follow-up of the Pregnant Woman )	Assist. Prof. Azize Karahan
12:30-13:30	<b>LUNCH BREAK</b>	
13:30-14:10	Free Hour	
14:20-15:00	Free Hour	
15:10-15:50	NRS 405 Community Awareness Project (CAP)  •Current situation analysis	Assist. Prof. Azize Karahan
16:00-16:40	NRS 405 Community Awareness Project (CAP)  •Current situation analysis	Assist. Prof. Azize Karahan
16:50-17:30	NRS 405 Community Awareness Project (CAP)  •Current situation analysis	Assist. Prof. Azize Karahan

15.10.2025 WEDNESDAY		
08:30-09:10	NRS 403 Public Health Nursing  Family Health Centers	Assist. Prof. Azize Karahan
09:20-10:00	NRS 403 Public Health Nursing  Family Health Centers	Assist. Prof. Azize Karahan
10:10-10:50	NRS 403 Public Health Nursing  Family Health Centers	Assist. Prof. Azize Karahan
11:00-11:40	NRS 403 Public Health Nursing  Family Health Centers	Assist. Prof. Azize Karahan
11:50-12:30	NRS 403 Public Health Nursing  Family Health Centers	Assist. Prof. Azize Karahan
12:30-13:30	<b>LUNCH BREAK</b>	
13:30-14:10	NRS 403 Public Health Nursing  Family Health Centers	Assist. Prof. Azize Karahan
14:20-15:00	NRS 403 Public Health Nursing  Family Health Centers	Assist. Prof. Azize Karahan
15:10-15:50	NRS 403 Public Health Nursing  Family Health Centers	Assist. Prof. Azize Karahan
16:00-16:40	Free Hour	
16:50-17:30	Free Hour	

16.10.2025 THURSDAY		
08:30-09:10	Free Hour	
09:20-10:00	NRS 401 Mental Health and Psychiatric Nursing  •Simulation-Based Scenario •Establishing Therapeutic Communication with Oncology Patients (CASE area) •Establishing Therapeutic Communication with Oncology Patients (Classroom Environment)	Prof. Fatma Yasemin Kutlu Assist. Prof. İrem Özel Lect. Tülay Demiray

10:10-10:50	NRS 401 Mental Health and Psychiatric Nursing •Simulation-Based Scenario •Establishing Therapeutic Communication with Oncology Patients (CASE area) •Establishing Therapeutic Communication with Oncology Patients (Classroom Environment)	Prof. Fatma Yasemin Kutlu Assist. Prof. İrem Özel Lect. Tülay Demiray
11:00-11:40	NRS 401 Mental Health and Psychiatric Nursing •Simulation-Based Scenario •Establishing Therapeutic Communication with Oncology Patients (CASE area) •Establishing Therapeutic Communication with Oncology Patients (Classroom Environment)	Prof. Fatma Yasemin Kutlu Assist. Prof. İrem Özel Lect. Tülay Demiray
11:50-12:30	NRS 401 Mental Health and Psychiatric Nursing •Simulation-Based Scenario •Establishing Therapeutic Communication with Oncology Patients (CASE area) •Establishing Therapeutic Communication with Oncology Patients (Classroom Environment)	Prof. Fatma Yasemin Kutlu Assist. Prof. İrem Özel Lect. Tülay Demiray
12:30-13:30	<b>LUNCH BREAK</b>	
13:30-14:10	Free Hour	
14:20-15:00	Free Hour	
15:10-15:50	NRS 405 Community Awareness Project (CAP) •Current situation analysis	Assist. Prof. Azize Karahan
16:00-16:40	NRS 405 Community Awareness Project (CAP) •Current situation analysis	Assist. Prof. Azize Karahan
16:50-17:30	Free Hour	

17.10.2025 FRIDAY		
08:30-09:10	NRS 401 Mental Health and Psychiatric Nursing CLINICAL PRACTICE	Prof. Fatma Yasemin Kutlu Assist. Prof. İrem Özel Lect. Tülay Demiray
09:20-10:00	NRS 401 Mental Health and Psychiatric Nursing CLINICAL PRACTICE	Prof. Fatma Yasemin Kutlu Assist. Prof. İrem Özel Lect. Tülay Demiray
10:10-10:50	NRS 401 Mental Health and Psychiatric Nursing CLINICAL PRACTICE	Prof. Fatma Yasemin Kutlu Assist. Prof. İrem Özel Lect. Tülay Demiray
11:00-11:40	NRS 401 Mental Health and Psychiatric Nursing CLINICAL PRACTICE	Prof. Fatma Yasemin Kutlu Assist. Prof. İrem Özel Lect. Tülay Demiray
11:50-12:30	NRS 401 Mental Health and Psychiatric Nursing CLINICAL PRACTICE	Prof. Fatma Yasemin Kutlu Assist. Prof. İrem Özel Lect. Tülay Demiray
12:30-13:30	<b>LUNCH BREAK</b>	
13:30-14:10	NRS 401 Mental Health and Psychiatric Nursing CLINICAL PRACTICE	Prof. Fatma Yasemin Kutlu Assist. Prof. İrem Özel Lect. Tülay Demiray
14:20-15:00	NRS 401 Mental Health and Psychiatric Nursing CLINICAL PRACTICE	Prof. Fatma Yasemin Kutlu Assist. Prof. İrem Özel Lect. Tülay Demiray
15:10-15:50	NRS 401 Mental Health and Psychiatric Nursing	Prof. Fatma Yasemin Kutlu Assist. Prof. İrem Özel

	CLINICAL PRACTICE	Lect. Tülay Demiray
16:00-16:40	Free Hour	
16:50-17:30	Free Hour	

20.10.2025 MONDAY		
08:30-09:10	Free Hour	
09:20-10:00	NRS 401 Mental Health and Psychiatric Nursing •Schizophrenia and Other Disorders with Psychosis and Nursing Approach	Assoc. Prof. Tuğba Pehlivan Sarıbudak
10:10-10:50	NRS 401 Mental Health and Psychiatric Nursing •Schizophrenia and Other Disorders with Psychosis and Nursing Approach	Assoc. Prof. Tuğba Pehlivan Sarıbudak
11:00-11:40	NRS 401 Mental Health and Psychiatric Nursing •Schizophrenia and Other Disorders with Psychosis and Nursing Approach	Assoc. Prof. Tuğba Pehlivan Sarıbudak
11:50-12:30	NRS 401 Mental Health and Psychiatric Nursing •Schizophrenia and Other Disorders with Psychosis and Nursing Approach	Assoc. Prof. Tuğba Pehlivan Sarıbudak
12:30-13:30	<b>LUNCH BREAK</b>	
13:30-14:10	Free Hour	
14:20-15:00	NRS 403 Public Health Nursing •Child Health and Nursing	Assist. Prof. Azize Karahan
15:10-15:50	NRS 403 Public Health Nursing •Child Health and Nursing	Assist. Prof. Azize Karahan
16:00-16:40	NRS 403 Public Health Nursing •Child Health and Nursing	Assist. Prof. Azize Karahan
16:50-17:30	NRS 403 Public Health Nursing •Child Health and Nursing	Assist. Prof. Azize Karahan

21.10.2025 TUESDAY		
08:30-09:10	Free Hour	
09:20-10:00	NRS 403 Public Health Nursing •Simulation-Based Scenario (Second Follow-up of the Pregnant Woman)	Assist. Prof. Azize Karahan
10:10-10:50	NRS 403 Public Health Nursing •Simulation-Based Scenario (Second Follow-up of the Pregnant Woman)	Assist. Prof. Azize Karahan
11:00-11:40	NRS 403 Public Health Nursing •Simulation-Based Scenario (Second Follow-up of the Pregnant Woman)	Assist. Prof. Azize Karahan
11:50-12:30	NRS 403 Public Health Nursing •Simulation-Based Scenario (Second Follow-up of the Pregnant Woman)	Assist. Prof. Azize Karahan
12:30-13:30	<b>LUNCH BREAK</b>	



13:30-14:10	Free Hour	
14:20-15:00	Free Hour	
15:10-15:50	NRS 405 Community Awareness Project (CAP)  •Preparation of the project plan (Project Development and Planning, Implementation, Evaluation and Reporting)	Assist. Prof. Azize Karahan
16:00-16:40	NRS 405 Community Awareness Project (CAP)  •Preparation of the project plan (Project Development and Planning, Implementation, Evaluation and Reporting)	Assist. Prof. Azize Karahan
16:50-17:30	NRS 405 Community Awareness Project (CAP)  •Preparation of the project plan (Project Development and Planning, Implementation, Evaluation and Reporting)	Assist. Prof. Azize Karahan

22.10.2025 WEDNESDAY		
08:30-09:10	NRS 403 Public Health Nursing  Family Health Centers	Assist. Prof. Azize Karahan
09:20-10:00	NRS 403 Public Health Nursing  Family Health Centers	Assist. Prof. Azize Karahan
10:10-10:50	NRS 403 Public Health Nursing  Family Health Centers	Assist. Prof. Azize Karahan
11:00-11:40	NRS 403 Public Health Nursing  Family Health Centers	Assist. Prof. Azize Karahan
11:50-12:30	NRS 403 Public Health Nursing  Family Health Centers	Assist. Prof. Azize Karahan
12:30-13:30	<b>LUNCH BREAK</b>	
13:30-14:10	NRS 403 Public Health Nursing  Family Health Centers	Assist. Prof. Azize Karahan
14:20-15:00	NRS 403 Public Health Nursing  Family Health Centers	Assist. Prof. Azize Karahan
15:10-15:50	NRS 403 Public Health Nursing  Family Health Centers	Assist. Prof. Azize Karahan
16:00-16:40	Free Hour	
16:50-17:30	Free Hour	

23.10.2025 THURSDAY		
08:30-09:10	Free Hour	
09:20-10:00	NRS 401 Mental Health and Psychiatric Nursing  •Simulation-Based Scenario •Communication with an Individual Diagnosed with Schizophrenia •Video: (Assignment): Biz, Siz, Onlar	Prof. Fatma Yasemin Kutlu Assist. Prof. İrem Özel Lect. Tülay Demiray
10:10-10:50	NRS 401 Mental Health and Psychiatric Nursing  •Simulation-Based Scenario •Communication with an Individual Diagnosed with Schizophrenia	Prof. Fatma Yasemin Kutlu Assist. Prof. İrem Özel Lect. Tülay Demiray

	•Video: (Assignment): Biz, Siz, Onlar	
11:00-11:40	NRS 401 Mental Health and Psychiatric Nursing  •Simulation-Based Scenario •Communication with an Individual Diagnosed with Schizophrenia •Video: (Assignment): Biz, Siz, Onlar	Prof. Fatma Yasemin Kutlu Assist. Prof. İrem Özel Lect. Tülay Demiray
11:50-12:30	NRS 401 Mental Health and Psychiatric Nursing  •Simulation-Based Scenario •Communication with an Individual Diagnosed with Schizophrenia •Video: (Assignment): Biz, Siz, Onlar	Prof. Fatma Yasemin Kutlu Assist. Prof. İrem Özel Lect. Tülay Demiray
12:30-13:30	<b>LUNCH BREAK</b>	
13:30-14:10	Free Hour	
14:20-15:00	Free Hour	
15:10-15:50	NRS 405 Community Awareness Project (CAP)  •Preparation of the project plan (Project Development and Planning, Implementation, Evaluation and Reporting)	Assist. Prof. Azize Karahan
16:00-16:40	NRS 405 Community Awareness Project (CAP)  •Preparation of the project plan (Project Development and Planning, Implementation, Evaluation and Reporting)	Assist. Prof. Azize Karahan
16:50-17:30	Free Hour	

24.10.2025 FRIDAY		
08:30-09:10	NRS 401 Mental Health and Psychiatric Nursing  CLINICAL PRACTICE	Prof. Fatma Yasemin Kutlu Assist. Prof. İrem Özel Lect. Tülay Demiray
09:20-10:00	NRS 401 Mental Health and Psychiatric Nursing  CLINICAL PRACTICE	Prof. Fatma Yasemin Kutlu Assist. Prof. İrem Özel Lect. Tülay Demiray
10:10-10:50	NRS 401 Mental Health and Psychiatric Nursing  CLINICAL PRACTICE	Prof. Fatma Yasemin Kutlu Assist. Prof. İrem Özel Lect. Tülay Demiray
11:00-11:40	NRS 401 Mental Health and Psychiatric Nursing  CLINICAL PRACTICE	Prof. Fatma Yasemin Kutlu Assist. Prof. İrem Özel Lect. Tülay Demiray
11:50-12:30	NRS 401 Mental Health and Psychiatric Nursing  CLINICAL PRACTICE	Prof. Fatma Yasemin Kutlu Assist. Prof. İrem Özel Lect. Tülay Demiray
12:30-13:30	<b>LUNCH BREAK</b>	
13:30-14:10	NRS 401 Mental Health and Psychiatric Nursing  CLINICAL PRACTICE	Prof. Fatma Yasemin Kutlu Assist. Prof. İrem Özel Lect. Tülay Demiray
14:20-15:00	NRS 401 Mental Health and Psychiatric Nursing  CLINICAL PRACTICE	Prof. Fatma Yasemin Kutlu Assist. Prof. İrem Özel Lect. Tülay Demiray
15:10-15:50	NRS 401 Mental Health and Psychiatric Nursing  CLINICAL PRACTICE	Prof. Fatma Yasemin Kutlu Assist. Prof. İrem Özel Lect. Tülay Demiray
16:00-16:40	Free Hour	
16:50-17:30	Free Hour	

27.10.2025 MONDAY		
08:30-09:10	Free Hour	
09:20-10:00	NRS 401 Mental Health and Psychiatric Nursing LESSON REVIEW	
10:10-10:50	NRS 401 Mental Health and Psychiatric Nursing LESSON REVIEW	
11:00-11:40	NRS 401 Mental Health and Psychiatric Nursing LESSON REVIEW	
11:50-12:30	NRS 401 Mental Health and Psychiatric Nursing LESSON REVIEW	
12:30-13:30	<b>LUNCH BREAK</b>	
13:30-14:10	Free Hour	
14:20-15:00	NRS 403 Public Health Nursing •Elderly Health and Nursing •Palliative Care	Assist. Prof. Azize Karahan
15:10-15:50	NRS 403 Public Health Nursing •Elderly Health and Nursing •Palliative Care	Assist. Prof. Azize Karahan
16:00-16:40	NRS 403 Public Health Nursing •Elderly Health and Nursing •Palliative Care	Assist. Prof. Azize Karahan
16:50-17:30	NRS 403 Public Health Nursing •Elderly Health and Nursing •Palliative Care	Assist. Prof. Azize Karahan

28.10.2025 TUESDAY		
08:30-09:10	Free Hour	
09:20-10:00	NRS 403 Public Health Nursing •Death and Postmortem Care	Assist. Prof. Azize Karahan
10:10-10:50	NRS 403 Public Health Nursing •Death and Postmortem Care	Assist. Prof. Azize Karahan
11:00-11:40	NRS 403 Public Health Nursing •Death and Postmortem Care	Assist. Prof. Azize Karahan
11:50-12:30	NRS 403 Public Health Nursing •Death and Postmortem Care	Assist. Prof. Azize Karahan
12:30-13:30	<b>LUNCH BREAK</b>	
13:30-14:10	PUBLIC HOLIDAY	
14:20-15:00	PUBLIC HOLIDAY	
15:10-15:50	PUBLIC HOLIDAY	
16:00-16:40	PUBLIC HOLIDAY	
16:50-17:30	PUBLIC HOLIDAY	

29.10.2025 WEDNESDAY		
08:30-09:10	PUBLIC HOLIDAY	
09:20-10:00	PUBLIC HOLIDAY	

10:10-10:50	PUBLIC HOLIDAY	
11:00-11:40	PUBLIC HOLIDAY	
11:50-12:30	PUBLIC HOLIDAY	
12:30-13:30	<b>LUNCH BREAK</b>	
13:30-14:10	PUBLIC HOLIDAY	
14:20-15:00	PUBLIC HOLIDAY	
15:10-15:50	PUBLIC HOLIDAY	
16:00-16:40	PUBLIC HOLIDAY	
16:50-17:30	PUBLIC HOLIDAY	

30.10.2025 THURSDAY		
08:30-09:10	Free Hour	
09:20-10:00	NRS 401 Mental Health and Psychiatric Nursing •Simulation-Based Scenario •Communication with an Individual Diagnosed with Schizophrenia •Video: (Assignment): Biz, Siz, Onlar	Prof. Fatma Yasemin Kutlu Assist. Prof. İrem Özel Lect. Tülay Demiray
10:10-10:50	NRS 401 Mental Health and Psychiatric Nursing •Simulation-Based Scenario •Communication with an Individual Diagnosed with Schizophrenia •Video: (Assignment): Biz, Siz, Onlar	Prof. Fatma Yasemin Kutlu Assist. Prof. İrem Özel Lect. Tülay Demiray
11:00-11:40	NRS 401 Mental Health and Psychiatric Nursing •Simulation-Based Scenario •Communication with an Individual Diagnosed with Schizophrenia •Video: (Assignment): Biz, Siz, Onlar	Prof. Fatma Yasemin Kutlu Assist. Prof. İrem Özel Lect. Tülay Demiray
11:50-12:30	NRS 401 Mental Health and Psychiatric Nursing •Simulation-Based Scenario •Communication with an Individual Diagnosed with Schizophrenia •Video: (Assignment): Biz, Siz, Onlar	Prof. Fatma Yasemin Kutlu Assist. Prof. İrem Özel Lect. Tülay Demiray
12:30-13:30	<b>LUNCH BREAK</b>	
13:30-14:10	Free Hour	
14:20-15:00	Free Hour	
15:10-15:50	NRS 405 Community Awareness Project (CAP) •Preparation of the project plan (Project Development and Planning, Implementation, Evaluation and Reporting)	Assist. Prof. Azize Karahan
16:00-16:40	NRS 405 Community Awareness Project (CAP) •Preparation of the project plan (Project Development and Planning, Implementation, Evaluation and Reporting)	Assist. Prof. Azize Karahan
16:50-17:30	Free Hour	

31.10.2025 FRIDAY		
08:30-09:10	NRS 401 Mental Health and Psychiatric Nursing CLINICAL PRACTICE	Prof. Fatma Yasemin Kutlu Assist. Prof. İrem Özel Lect. Tülay Demiray
09:20-10:00	NRS 401 Mental Health and Psychiatric Nursing CLINICAL PRACTICE	Prof. Fatma Yasemin Kutlu Assist. Prof. İrem Özel Lect. Tülay Demiray
10:10-10:50	NRS 401 Mental Health and Psychiatric Nursing	Prof. Fatma Yasemin Kutlu

	CLINICAL PRACTICE	Assist. Prof. İrem Özel Lect. Tülay Demiray
11:00-11:40	NRS 401 Mental Health and Psychiatric Nursing	Prof. Fatma Yasemin Kutlu Assist. Prof. İrem Özel Lect. Tülay Demiray
	CLINICAL PRACTICE	
11:50-12:30	NRS 401 Mental Health and Psychiatric Nursing	Prof. Fatma Yasemin Kutlu Assist. Prof. İrem Özel Lect. Tülay Demiray
	CLINICAL PRACTICE	
12:30-13:30	<b>LUNCH BREAK</b>	
13:30-14:10	NRS 401 Mental Health and Psychiatric Nursing	Prof. Fatma Yasemin Kutlu Assist. Prof. İrem Özel Lect. Tülay Demiray
	CLINICAL PRACTICE	
14:20-15:00	NRS 401 Mental Health and Psychiatric Nursing	Prof. Fatma Yasemin Kutlu Assist. Prof. İrem Özel Lect. Tülay Demiray
	CLINICAL PRACTICE	
15:10-15:50	NRS 401 Mental Health and Psychiatric Nursing	Prof. Fatma Yasemin Kutlu Assist. Prof. İrem Özel Lect. Tülay Demiray
	CLINICAL PRACTICE	
16:00-16:40	Free Hour	
16:50-17:30	Free Hour	

03.11.2025 MONDAY		
08:30-09:10	Free Hour	
09:20-10:00	NRS 401 Mental Health and Psychiatric Nursing  •Bipolar Disorders and Nursing Approach •Depressive Disorder, Related Disorders and Nursing Approach	Assoc. Prof. Tuğba Pehlivan Sarıbudak
10:10-10:50	NRS 401 Mental Health and Psychiatric Nursing  •Bipolar Disorders and Nursing Approach •Depressive Disorder, Related Disorders and Nursing Approach	Assoc. Prof. Tuğba Pehlivan Sarıbudak
11:00-11:40	NRS 401 Mental Health and Psychiatric Nursing  •Bipolar Disorders and Nursing Approach •Depressive Disorder, Related Disorders and Nursing Approach	Assoc. Prof. Tuğba Pehlivan Sarıbudak
11:50-12:30	NRS 401 Mental Health and Psychiatric Nursing  •Bipolar Disorders and Nursing Approach •Depressive Disorder, Related Disorders and Nursing Approach	Assoc. Prof. Tuğba Pehlivan Sarıbudak
12:30-13:30	<b>LUNCH BREAK</b>	
13:30-14:10	Free Hour	
14:20-15:00	NRS 403 Public Health Nursing  •Early Diagnosis and Screening •Communicable Disease Control and Immunization Services	Assist. Prof. Azize Karahan
15:10-15:50	NRS 403 Public Health Nursing  •Early Diagnosis and Screening •Communicable Disease Control and Immunization Services	Assist. Prof. Azize Karahan
16:00-16:40	NRS 403 Public Health Nursing	Assist. Prof. Azize Karahan

	<ul style="list-style-type: none"> <li>•Early Diagnosis and Screening</li> <li>•Communicable Disease Control and Immunization Services</li> </ul>	
16:50-17:30	NRS 403 Public Health Nursing <ul style="list-style-type: none"> <li>•Early Diagnosis and Screening</li> <li>•Communicable Disease Control and Immunization Services</li> </ul>	Assist. Prof. Azize Karahan

04.11.2025 TUESDAY		
08:30-09:10	Free Hour	
09:20-10:00	NRS 403 Public Health Nursing Simulation-Based Scenario (Elderly Fall Risk Assessment)	Assist. Prof. Azize Karahan
10:10-10:50	NRS 403 Public Health Nursing Simulation-Based Scenario (Elderly Fall Risk Assessment)	Assist. Prof. Azize Karahan
11:00-11:40	NRS 403 Public Health Nursing Simulation-Based Scenario (Elderly Fall Risk Assessment)	Assist. Prof. Azize Karahan
11:50-12:30	NRS 403 Public Health Nursing Simulation-Based Scenario (Elderly Fall Risk Assessment)	Assist. Prof. Azize Karahan
12:30-13:30	<b>LUNCH BREAK</b>	
13:30-14:10	Free Hour	
14:20-15:00	Free Hour	
15:10-15:50	NRS 405 Community Awareness Project (CAP) <ul style="list-style-type: none"> <li>•Preparation of the project plan (Project Development and Planning, Implementation, Evaluation and Reporting)</li> </ul>	Assist. Prof. Azize Karahan
16:00-16:40	NRS 405 Community Awareness Project (CAP) <ul style="list-style-type: none"> <li>•Preparation of the project plan (Project Development and Planning, Implementation, Evaluation and Reporting)</li> </ul>	Assist. Prof. Azize Karahan
16:50-17:30	NRS 405 Community Awareness Project (CAP) <ul style="list-style-type: none"> <li>•Preparation of the project plan (Project Development and Planning, Implementation, Evaluation and Reporting)</li> </ul>	Assist. Prof. Azize Karahan

05.11.2025 WEDNESDAY		
08:30-09:10	NRS 403 Public Health Nursing Family Health Centers	Assist. Prof. Azize Karahan
09:20-10:00	NRS 403 Public Health Nursing Family Health Centers	Assist. Prof. Azize Karahan
10:10-10:50	NRS 403 Public Health Nursing Family Health Centers	Assist. Prof. Azize Karahan
11:00-11:40	NRS 403 Public Health Nursing Family Health Centers	Assist. Prof. Azize Karahan
11:50-12:30	NRS 403 Public Health Nursing	Assist. Prof. Azize Karahan

	Family Health Centers	
12:30-13:30	<b>LUNCH BREAK</b>	
13:30-14:10	NRS 403 Public Health Nursing	Assist. Prof. Azize Karahan
	Family Health Centers	
14:20-15:00	NRS 403 Public Health Nursing	Assist. Prof. Azize Karahan
	Family Health Centers	
15:10-15:50	NRS 403 Public Health Nursing	Assist. Prof. Azize Karahan
	Family Health Centers	
16:00-16:40	Free Hour	
16:50-17:30	Free Hour	

06.11.2025 THURSDAY		
08:30-09:10	Free Hour	
09:20-10:00	NRS 401 Mental Health and Psychiatric Nursing •Simulation-Based Scenario •Bipolar Disorders and the Nursing Approach •Movie Assignment: Kaçıklık Diploması	Prof. Fatma Yasemin Kutlu Assist. Prof. İrem Özel Lect. Tülay Demiray
10:10-10:50	NRS 401 Mental Health and Psychiatric Nursing •Simulation-Based Scenario •Bipolar Disorders and the Nursing Approach •Movie Assignment: Kaçıklık Diploması	Prof. Fatma Yasemin Kutlu Assist. Prof. İrem Özel Lect. Tülay Demiray
11:00-11:40	NRS 401 Mental Health and Psychiatric Nursing •Simulation-Based Scenario •Bipolar Disorders and the Nursing Approach •Movie Assignment: Kaçıklık Diploması	Prof. Fatma Yasemin Kutlu Assist. Prof. İrem Özel Lect. Tülay Demiray
11:50-12:30	NRS 401 Mental Health and Psychiatric Nursing •Simulation-Based Scenario •Bipolar Disorders and the Nursing Approach •Movie Assignment: Kaçıklık Diploması	Prof. Fatma Yasemin Kutlu Assist. Prof. İrem Özel Lect. Tülay Demiray
12:30-13:30	<b>LUNCH BREAK</b>	
13:30-14:10	Free Hour	
14:20-15:00	Free Hour	
15:10-15:50	NRS 405 Community Awareness Project (CAP) •Preparation of the project plan (Project Development and Planning, Implementation, Evaluation and Reporting)	Assist. Prof. Azize Karahan
16:00-16:40	NRS 405 Community Awareness Project (CAP) •Preparation of the project plan (Project Development and Planning, Implementation, Evaluation and Reporting)	Assist. Prof. Azize Karahan
16:50-17:30	Free Hour	

07.11.2025 FRIDAY		
08:30-09:10	NRS 401 Mental Health and Psychiatric Nursing CLINICAL PRACTICE	Prof. Fatma Yasemin Kutlu Assist. Prof. İrem Özel Lect. Tülay Demiray
09:20-10:00	NRS 401 Mental Health and Psychiatric Nursing CLINICAL PRACTICE	Prof. Fatma Yasemin Kutlu Assist. Prof. İrem Özel Lect. Tülay Demiray
10:10-10:50	NRS 401 Mental Health and Psychiatric Nursing	Prof. Fatma Yasemin Kutlu

	CLINICAL PRACTICE	Assist. Prof. İrem Özel Lect. Tülay Demiray
11:00-11:40	NRS 401 Mental Health and Psychiatric Nursing	Prof. Fatma Yasemin Kutlu Assist. Prof. İrem Özel Lect. Tülay Demiray
	CLINICAL PRACTICE	
11:50-12:30	NRS 401 Mental Health and Psychiatric Nursing	Prof. Fatma Yasemin Kutlu Assist. Prof. İrem Özel Lect. Tülay Demiray
	CLINICAL PRACTICE	
12:30-13:30	<b>LUNCH BREAK</b>	
13:30-14:10	NRS 401 Mental Health and Psychiatric Nursing	Prof. Fatma Yasemin Kutlu Assist. Prof. İrem Özel Lect. Tülay Demiray
	CLINICAL PRACTICE	
14:20-15:00	NRS 401 Mental Health and Psychiatric Nursing	Prof. Fatma Yasemin Kutlu Assist. Prof. İrem Özel Lect. Tülay Demiray
	CLINICAL PRACTICE	
15:10-15:50	NRS 401 Mental Health and Psychiatric Nursing	Prof. Fatma Yasemin Kutlu Assist. Prof. İrem Özel Lect. Tülay Demiray
	CLINICAL PRACTICE	
16:00-16:40	Free Hour	
16:50-17:30	Free Hour	

10.11.2025 MONDAY		
08:30-09:10	Free Hour	
09:20-10:00	NRS 401 Mental Health and Psychiatric Nursing  •Anxiety Disorders and Nursing Approach •Obsessive - Compulsive Disorder, Related Disorders and Nursing Approach	Assoc. Prof. Tuğba Pehlivan Sarıbudak
10:10-10:50	NRS 401 Mental Health and Psychiatric Nursing  •Anxiety Disorders and Nursing Approach •Obsessive - Compulsive Disorder, Related Disorders and Nursing Approach	Assoc. Prof. Tuğba Pehlivan Sarıbudak
11:00-11:40	NRS 401 Mental Health and Psychiatric Nursing  •Anxiety Disorders and Nursing Approach •Obsessive - Compulsive Disorder, Related Disorders and Nursing Approach	Assoc. Prof. Tuğba Pehlivan Sarıbudak
11:50-12:30	NRS 401 Mental Health and Psychiatric Nursing  •Anxiety Disorders and Nursing Approach •Obsessive - Compulsive Disorder, Related Disorders and Nursing Approach	Assoc. Prof. Tuğba Pehlivan Sarıbudak
12:30-13:30	<b>LUNCH BREAK</b>	
13:30-14:10	Free Hour	
14:20-15:00	NRS 403 Public Health Nursing  MIDTERM EXAM	Assist. Prof. Azize Karahan
15:10-15:50	NRS 403 Public Health Nursing  MIDTERM EXAM	Assist. Prof. Azize Karahan
16:00-16:40	NRS 403 Public Health Nursing  MIDTERM EXAM	Assist. Prof. Azize Karahan
16:50-17:30	NRS 403 Public Health Nursing	Assist. Prof. Azize Karahan



	MIDTERM EXAM	
--	--------------	--

11.11.2025 TUESDAY		
08:30-09:10	Free Hour	
09:20-10:00	NRS 403 Public Health Nursing •Simulation-Based Scenario (Elderly Fall Risk Assessment)	Assist. Prof. Azize Karahan
10:10-10:50	NRS 403 Public Health Nursing •Simulation-Based Scenario (Elderly Fall Risk Assessment)	Assist. Prof. Azize Karahan
11:00-11:40	NRS 403 Public Health Nursing •Simulation-Based Scenario (Elderly Fall Risk Assessment)	Assist. Prof. Azize Karahan
11:50-12:30	NRS 403 Public Health Nursing •Simulation-Based Scenario (Elderly Fall Risk Assessment)	Assist. Prof. Azize Karahan
12:30-13:30	<b>LUNCH BREAK</b>	
13:30-14:10	Free Hour	
14:20-15:00	Free Hour	
15:10-15:50		
16:00-16:40		
16:50-17:30		

12.11.2025 WEDNESDAY		
08:30-09:10	NRS 403 Public Health Nursing Family Health Centers	Assist. Prof. Azize Karahan
09:20-10:00	NRS 403 Public Health Nursing Family Health Centers	Assist. Prof. Azize Karahan
10:10-10:50	NRS 403 Public Health Nursing Family Health Centers	Assist. Prof. Azize Karahan
11:00-11:40	NRS 403 Public Health Nursing Family Health Centers	Assist. Prof. Azize Karahan
11:50-12:30	NRS 403 Public Health Nursing Family Health Centers	Assist. Prof. Azize Karahan
12:30-13:30	<b>LUNCH BREAK</b>	
13:30-14:10	NRS 403 Public Health Nursing Family Health Centers	Assist. Prof. Azize Karahan
14:20-15:00	NRS 403 Public Health Nursing Family Health Centers	Assist. Prof. Azize Karahan
15:10-15:50	NRS 403 Public Health Nursing Family Health Centers	Assist. Prof. Azize Karahan
16:00-16:40	Free Hour	
16:50-17:30	Free Hour	

13.11.2025 THURSDAY		
08:30-09:10	Free Hour	
09:20-10:00	NRS 401 Mental Health and Psychiatric Nursing  MIDTERM EXAM	

10:10-10:50	NRS 401 Mental Health and Psychiatric Nursing MIDTERM EXAM	
11:00-11:40	NRS 401 Mental Health and Psychiatric Nursing MIDTERM EXAM	
11:50-12:30	NRS 401 Mental Health and Psychiatric Nursing MIDTERM EXAM	
12:30-13:30	<b>LUNCH BREAK</b>	
13:30-14:10	Free Hour	
14:20-15:00	Free Hour	
15:10-15:50	NRS 405 Community Awareness Project (CAP) MIDTERM EXAM	Assist. Prof. Azize Karahan
16:00-16:40	NRS 405 Community Awareness Project (CAP) MIDTERM EXAM	Assist. Prof. Azize Karahan
16:50-17:30	Free Hour	

14.11.2025 FRIDAY		
08:30-09:10	NRS 401 Mental Health and Psychiatric Nursing CLINICAL PRACTICE	Prof. Fatma Yasemin Kutlu Assist. Prof. İrem Özel Lect. Tülay Demiray
09:20-10:00	NRS 401 Mental Health and Psychiatric Nursing CLINICAL PRACTICE	Prof. Fatma Yasemin Kutlu Assist. Prof. İrem Özel Lect. Tülay Demiray
10:10-10:50	NRS 401 Mental Health and Psychiatric Nursing CLINICAL PRACTICE	Prof. Fatma Yasemin Kutlu Assist. Prof. İrem Özel Lect. Tülay Demiray
11:00-11:40	NRS 401 Mental Health and Psychiatric Nursing CLINICAL PRACTICE	Prof. Fatma Yasemin Kutlu Assist. Prof. İrem Özel Lect. Tülay Demiray
11:50-12:30	NRS 401 Mental Health and Psychiatric Nursing CLINICAL PRACTICE	Prof. Fatma Yasemin Kutlu Assist. Prof. İrem Özel Lect. Tülay Demiray
12:30-13:30	<b>LUNCH BREAK</b>	
13:30-14:10	NRS 401 Mental Health and Psychiatric Nursing CLINICAL PRACTICE	Prof. Fatma Yasemin Kutlu Assist. Prof. İrem Özel Lect. Tülay Demiray
14:20-15:00	NRS 401 Mental Health and Psychiatric Nursing CLINICAL PRACTICE	Prof. Fatma Yasemin Kutlu Assist. Prof. İrem Özel Lect. Tülay Demiray
15:10-15:50	NRS 401 Mental Health and Psychiatric Nursing CLINICAL PRACTICE	Prof. Fatma Yasemin Kutlu Assist. Prof. İrem Özel Lect. Tülay Demiray
16:00-16:40	Free Hour	
16:50-17:30	Free Hour	

17.11.2025 MONDAY		
08:30-09:10	Free Hour	
09:20-10:00	NRS 401 Mental Health and Psychiatric Nursing •Trauma and Stressor-Related Disorders and Nursing Approach •Dissociation Disorders and Nursing Approach	Assoc. Prof. Tuğba Pehlivan Sarıbudak

	•Somatization Disorders and Nursing Approach	
10:10-10:50	NRS 401 Mental Health and Psychiatric Nursing  •Trauma and Stressor-Related Disorders and Nursing Approach •Dissociation Disorders and Nursing Approach •Somatization Disorders and Nursing Approach	Assoc. Prof. Tuğba Pehlivan Saribudak
11:00-11:40	NRS 401 Mental Health and Psychiatric Nursing  •Trauma and Stressor-Related Disorders and Nursing Approach •Dissociation Disorders and Nursing Approach •Somatization Disorders and Nursing Approach	Assoc. Prof. Tuğba Pehlivan Saribudak
11:50-12:30	NRS 401 Mental Health and Psychiatric Nursing  •Trauma and Stressor-Related Disorders and Nursing Approach •Dissociation Disorders and Nursing Approach •Somatization Disorders and Nursing Approach	Assoc. Prof. Tuğba Pehlivan Saribudak
12:30-13:30	<b>LUNCH BREAK</b>	
13:30-14:10	Free Hour	
14:20-15:00	NRS 403 Public Health Nursing  •School Health Nursing •Adolescent Health and Addictions	Assist. Prof. Azize Karahan
15:10-15:50	NRS 403 Public Health Nursing  •School Health Nursing •Adolescent Health and Addictions	Assist. Prof. Azize Karahan
16:00-16:40	NRS 403 Public Health Nursing  •School Health Nursing •Adolescent Health and Addictions	Assist. Prof. Azize Karahan
16:50-17:30	Free Hour	

18.11.2025 TUESDAY		
08:30 - 09:10	Free Hour	
09:20 - 10:00	NRS 403 Public Health Nursing  •Invited Speaker School Health Nurse	Assist. Prof. Azize Karahan
10:10 - 10:50	NRS 403 Public Health Nursing  •Invited Speaker School Health Nurse	Assist. Prof. Azize Karahan
11:00 - 11:40	NRS 403 Public Health Nursing  •Invited Speaker School Health Nurse	Assist. Prof. Azize Karahan
11:50 - 12:30	NRS 403 Public Health Nursing  •Invited Speaker School Health Nurse	Assist. Prof. Azize Karahan
12:30 - 13:30	<b>LUNCH BREAK</b>	

13:30 - 14:10	Free Hour	
14:20 - 15:00	Free Hour	
15:10 - 15:50	NRS 405 Community Awareness Project (CAP) •Discussion of planned projects	Assist. Prof. Azize Karahan
16:00 - 16:40	NRS 405 Community Awareness Project (CAP) •Discussion of planned projects	Assist. Prof. Azize Karahan
16:50 - 17:30	NRS 405 Community Awareness Project (CAP) •Discussion of planned projects	Assist. Prof. Azize Karahan

19.11.2025 WEDNESDAY		
08:30 - 09:10	NRS 403 Public Health Nursing Family Health Centers	Assist. Prof. Azize Karahan
09:20 - 10:00	NRS 403 Public Health Nursing Family Health Centers	Assist. Prof. Azize Karahan
10:10 - 10:50	NRS 403 Public Health Nursing Family Health Centers	Assist. Prof. Azize Karahan
11:00 - 11:40	NRS 403 Public Health Nursing Family Health Centers	Assist. Prof. Azize Karahan
11:50 - 12:30	NRS 403 Public Health Nursing Family Health Centers	Assist. Prof. Azize Karahan
12:30 - 13:30	<b>LUNCH BREAK</b>	
13:30 - 14:10	NRS 403 Public Health Nursing Family Health Centers	Assist. Prof. Azize Karahan
14:20 - 15:00	NRS 403 Public Health Nursing Family Health Centers	Assist. Prof. Azize Karahan
15:10 - 15:50	NRS 403 Public Health Nursing Family Health Centers	Assist. Prof. Azize Karahan
16:00 - 16:40	Free Hour	
16:50 - 17:30	Free Hour	

20.11.2025 THURSDAY		
08:30 - 09:10	Free Hour	
09:20 - 10:00	NRS 401 Mental Health and Psychiatric Nursing •Role play (applying CBT scenarios to patients who have experienced trauma)	Prof. Fatma Yasemin Kutlu Assist. Prof. İrem Özel Lect. Tülay Demiray
10:10 - 10:50	NRS 401 Mental Health and Psychiatric Nursing •Role play (applying CBT scenarios to patients who have experienced trauma)	Prof. Fatma Yasemin Kutlu Assist. Prof. İrem Özel Lect. Tülay Demiray

11:00 - 11:40	NRS 401 Mental Health and Psychiatric Nursing •Role play (applying CBT scenarios to patients who have experienced trauma)	Prof. Fatma Yasemin Kutlu Assist. Prof. İrem Özel Lect. Tülay Demiray
11:50 - 12:30	NRS 401 Mental Health and Psychiatric Nursing •Role play (applying CBT scenarios to patients who have experienced trauma)	Prof. Fatma Yasemin Kutlu Assist. Prof. İrem Özel Lect. Tülay Demiray
12:30 - 13:30	<b>LUNCH BREAK</b>	
13:30 - 14:10	Free Hour	
14:20 - 15:00	Free Hour	
15:10 - 15:50	NRS 405 Community Awareness Project (CAP) •Discussion of planned projects	Assist. Prof. Azize Karahan
16:00 - 16:40	NRS 405 Community Awareness Project (CAP) •Discussion of planned projects	Assist. Prof. Azize Karahan
16:50 - 17:30	Free Hour	

21.11.2025 FRIDAY		
08:30 - 09:10	NRS 401 Mental Health and Psychiatric Nursing CLINICAL PRACTICE	Prof. Fatma Yasemin Kutlu Assist. Prof. İrem Özel Lect. Tülay Demiray
09:20 - 10:00	NRS 401 Mental Health and Psychiatric Nursing CLINICAL PRACTICE	Prof. Fatma Yasemin Kutlu Assist. Prof. İrem Özel Lect. Tülay Demiray
10:10 - 10:50	NRS 401 Mental Health and Psychiatric Nursing CLINICAL PRACTICE	Prof. Fatma Yasemin Kutlu Assist. Prof. İrem Özel Lect. Tülay Demiray
11:00 - 11:40	NRS 401 Mental Health and Psychiatric Nursing CLINICAL PRACTICE	Prof. Fatma Yasemin Kutlu Assist. Prof. İrem Özel Lect. Tülay Demiray
11:50 - 12:30	NRS 401 Mental Health and Psychiatric Nursing CLINICAL PRACTICE	Prof. Fatma Yasemin Kutlu Assist. Prof. İrem Özel Lect. Tülay Demiray
12:30 - 13:30	<b>LUNCH BREAK</b>	
13:30 - 14:10	NRS 401 Mental Health and Psychiatric Nursing CLINICAL PRACTICE	Prof. Fatma Yasemin Kutlu Assist. Prof. İrem Özel Lect. Tülay Demiray
14:20 - 15:00	NRS 401 Mental Health and Psychiatric Nursing CLINICAL PRACTICE	Prof. Fatma Yasemin Kutlu Assist. Prof. İrem Özel Lect. Tülay Demiray
15:10 - 15:50	NRS 401 Mental Health and Psychiatric Nursing CLINICAL PRACTICE	Prof. Fatma Yasemin Kutlu Assist. Prof. İrem Özel Lect. Tülay Demiray
16:00 - 16:40	Free Hour	
16:50 - 17:30	Free Hour	

24.11.2025 MONDAY		
08:30 - 09:10	Free Hour	
09:20 - 10:00	NRS 401 Mental Health and Psychiatric Nursing •Substance Use Related Disorders and Nursing Approach	Assoc. Prof. Tuğba Pehlivan Sarıbudak
10:10 - 10:50	NRS 401 Mental Health and Psychiatric Nursing •Substance Use Related Disorders and Nursing Approach	Assoc. Prof. Tuğba Pehlivan Sarıbudak
11:00 - 11:40	NRS 401 Mental Health and Psychiatric Nursing •Substance Use Related Disorders and Nursing Approach	Assoc. Prof. Tuğba Pehlivan Sarıbudak
11:50 - 12:30	NRS 401 Mental Health and Psychiatric Nursing •Substance Use Related Disorders and Nursing Approach	Assoc. Prof. Tuğba Pehlivan Sarıbudak
12:30 - 13:30	<b>LUNCH BREAK</b>	
13:30 - 14:10	Free Hour	
14:20 - 15:00	NRS 403 Public Health Nursing •Occupational Health Nursing	Assist. Prof. Azize Karahan
15:10 - 15:50	NRS 403 Public Health Nursing •Occupational Health Nursing	Assist. Prof. Azize Karahan
16:00 - 16:40	NRS 403 Public Health Nursing •Occupational Health Nursing	Assist. Prof. Azize Karahan
16:50 - 17:30	NRS 403 Public Health Nursing •Occupational Health Nursing	Assist. Prof. Azize Karahan

25.11.2025 TUESDAY		
08:30 - 09:10	Free Hour	
09:20 - 10:00	NRS 403 Public Health Nursing •Invited speaker Occupational Health Nurse	Assist. Prof. Azize Karahan
10:10 - 10:50	NRS 403 Public Health Nursing •Invited speaker Occupational Health Nurse	Assist. Prof. Azize Karahan
11:00 - 11:40	NRS 403 Public Health Nursing •Invited speaker Occupational Health Nurse	Assist. Prof. Azize Karahan
11:50 - 12:30	NRS 403 Public Health Nursing •Invited speaker Occupational Health Nurse	Assist. Prof. Azize Karahan
12:30 - 13:30	<b>LUNCH BREAK</b>	
13:30 - 14:10	Free Hour	
14:20 - 15:00	Free Hour	

15:10 - 15:50	NRS 405 Community Awareness Project (CAP) •Discussion of planned projects	Assist. Prof. Azize Karahan
16:00 - 16:40	NRS 405 Community Awareness Project (CAP) •Discussion of planned projects	Assist. Prof. Azize Karahan
16:50 - 17:30	NRS 405 Community Awareness Project (CAP) •Discussion of planned projects	Assist. Prof. Azize Karahan

26.11.2025 WEDNESDAY		
08:30 - 09:10	NRS 403 Public Health Nursing Family Health Centers	Assist. Prof. Azize Karahan
09:20 - 10:00	NRS 403 Public Health Nursing Family Health Centers	Assist. Prof. Azize Karahan
10:10 - 10:50	NRS 403 Public Health Nursing Family Health Centers	Assist. Prof. Azize Karahan
11:00 - 11:40	NRS 403 Public Health Nursing Family Health Centers	Assist. Prof. Azize Karahan
11:50 - 12:30	NRS 403 Public Health Nursing Family Health Centers	Assist. Prof. Azize Karahan
12:30 - 13:30	<b>LUNCH BREAK</b>	
13:30 - 14:10	NRS 403 Public Health Nursing Family Health Centers	Assist. Prof. Azize Karahan
14:20 - 15:00	NRS 403 Public Health Nursing Family Health Centers	Assist. Prof. Azize Karahan
15:10 - 15:50	NRS 403 Public Health Nursing Family Health Centers	Assist. Prof. Azize Karahan
16:00 - 16:40	Free Hour	
16:50 - 17:30	Free Hour	

27.11.2025 THURSDAY		
08:30 - 09:10	Free Hour	
09:20 - 10:00	NRS 401 Mental Health and Psychiatric Nursing •Simulation-Based Scenario •Communicating with an Individual with Borderline Personality Disorder and Substance Use Disorder	Prof. Fatma Yasemin Kutlu Assist. Prof. İrem Özel Lect. Tülay Demiray
10:10 - 10:50	NRS 401 Mental Health and Psychiatric Nursing •Simulation-Based Scenario •Communicating with an Individual with Borderline Personality Disorder and Substance Use Disorder	Prof. Fatma Yasemin Kutlu Assist. Prof. İrem Özel Lect. Tülay Demiray
11:00 - 11:40	NRS 401 Mental Health and Psychiatric Nursing •Simulation-Based Scenario •Communicating with an Individual with Borderline Personality Disorder and Substance Use Disorder	Prof. Fatma Yasemin Kutlu Assist. Prof. İrem Özel Lect. Tülay Demiray

11:50 - 12:30	NRS 401 Mental Health and Psychiatric Nursing •Simulation-Based Scenario •Communicating with an Individual with Borderline Personality Disorder and Substance Use Disorder	Prof. Fatma Yasemin Kutlu Assist. Prof. İrem Özel Lect. Tülay Demiray
12:30 - 13:30	NRS 401 Mental Health and Psychiatric Nursing •Simulation-Based Scenario •Communicating with an Individual with Borderline Personality Disorder and Substance Use Disorder	
13:30 - 14:10	Free Hour	
14:20 - 15:00	Free Hour	
15:10 - 15:50	NRS 405 Community Awareness Project (CAP) •Discussion of planned projects	Assist. Prof. Azize Karahan
16:00 - 16:40	NRS 405 Community Awareness Project (CAP) •Discussion of planned projects	Assist. Prof. Azize Karahan
16:50 - 17:30	Free Hour	

28.11.2025 FRIDAY		
08:30 - 09:10	NRS 401 Mental Health and Psychiatric Nursing CLINICAL PRACTICE	Prof. Fatma Yasemin Kutlu Assist. Prof. İrem Özel Lect. Tülay Demiray
09:20 - 10:00	NRS 401 Mental Health and Psychiatric Nursing CLINICAL PRACTICE	Prof. Fatma Yasemin Kutlu Assist. Prof. İrem Özel Lect. Tülay Demiray
10:10 - 10:50	NRS 401 Mental Health and Psychiatric Nursing CLINICAL PRACTICE	Prof. Fatma Yasemin Kutlu Assist. Prof. İrem Özel Lect. Tülay Demiray
11:00 - 11:40	NRS 401 Mental Health and Psychiatric Nursing CLINICAL PRACTICE	Prof. Fatma Yasemin Kutlu Assist. Prof. İrem Özel Lect. Tülay Demiray
11:50 - 12:30	NRS 401 Mental Health and Psychiatric Nursing CLINICAL PRACTICE	Prof. Fatma Yasemin Kutlu Assist. Prof. İrem Özel Lect. Tülay Demiray
12:30 - 13:30	<b>LUNCH BREAK</b>	
13:30 - 14:10	NRS 401 Mental Health and Psychiatric Nursing CLINICAL PRACTICE	Prof. Fatma Yasemin Kutlu Assist. Prof. İrem Özel Lect. Tülay Demiray
14:20 - 15:00	NRS 401 Mental Health and Psychiatric Nursing CLINICAL PRACTICE	Prof. Fatma Yasemin Kutlu Assist. Prof. İrem Özel Lect. Tülay Demiray
15:10 - 15:50	NRS 401 Mental Health and Psychiatric Nursing CLINICAL PRACTICE	Prof. Fatma Yasemin Kutlu Assist. Prof. İrem Özel Lect. Tülay Demiray
16:00 - 16:40	Free Hour	
16:50 - 17:30	Free Hour	



01.12.2025 MONDAY		
08:30 - 09:10	Free Hour	
09:20 - 10:00	NRS 401 Mental Health and Psychiatric Nursing •Personality Disorders and Nursing Approach	Assoc. Prof. Tuğba Pehlivan Sarıbudak
10:10 - 10:50	NRS 401 Mental Health and Psychiatric Nursing •Personality Disorders and Nursing Approach	Assoc. Prof. Tuğba Pehlivan Sarıbudak
11:00 - 11:40	NRS 401 Mental Health and Psychiatric Nursing •Personality Disorders and Nursing Approach	Assoc. Prof. Tuğba Pehlivan Sarıbudak
11:50 - 12:30	NRS 401 Mental Health and Psychiatric Nursing •Personality Disorders and Nursing Approach	Assoc. Prof. Tuğba Pehlivan Sarıbudak
12:30 - 13:30	<b>LUNCH BREAK</b>	
13:30 - 14:10	Free Hour	
14:20 - 15:00	NRS 403 Public Health Nursing •Home Health Services and Nursing	Assist. Prof. Azize Karahan
15:10 - 15:50	NRS 403 Public Health Nursing •Home Health Services and Nursing	Assist. Prof. Azize Karahan
16:00 - 16:40	NRS 403 Public Health Nursing •Home Health Services and Nursing	Assist. Prof. Azize Karahan
16:50 - 17:30	NRS 403 Public Health Nursing •Home Health Services and Nursing	Assist. Prof. Azize Karahan

02.12.2025 TUESDAY		
08:30 - 09:10	Free Hour	
09:20 - 10:00	NRS 403 Public Health Nursing •Simulation-Based Scenario Post-mortem Care	Assist. Prof. Azize Karahan
10:10 - 10:50	NRS 403 Public Health Nursing •Simulation-Based Scenario Post-mortem Care	Assist. Prof. Azize Karahan
11:00 - 11:40	NRS 403 Public Health Nursing •Simulation-Based Scenario Post-mortem Care	Assist. Prof. Azize Karahan
11:50 - 12:30	NRS 403 Public Health Nursing •Simulation-Based Scenario Post-mortem Care	Assist. Prof. Azize Karahan
12:30 - 13:30	<b>LUNCH BREAK</b>	
13:30 - 14:10	Free Hour	
14:20 - 15:00	Free Hour	

15:10 - 15:50	NRS 405 Community Awareness Project (CAP) •Discussion of planned projects	Assist. Prof. Azize Karahan
16:00 - 16:40	NRS 405 Community Awareness Project (CAP) •Discussion of planned projects	Assist. Prof. Azize Karahan
16:50 - 17:30	NRS 405 Community Awareness Project (CAP) •Discussion of planned projects	Assist. Prof. Azize Karahan

03.12.2025 WEDNESDAY		
08:30 - 09:10	NRS 403 Public Health Nursing Family Health Centers	Assist. Prof. Azize Karahan
09:20 - 10:00	NRS 403 Public Health Nursing Family Health Centers	Assist. Prof. Azize Karahan
10:10 - 10:50	NRS 403 Public Health Nursing Family Health Centers	Assist. Prof. Azize Karahan
11:00 - 11:40	NRS 403 Public Health Nursing Family Health Centers	Assist. Prof. Azize Karahan
11:50 - 12:30	NRS 403 Public Health Nursing Family Health Centers	Assist. Prof. Azize Karahan
12:30 - 13:30	<b>LUNCH BREAK</b>	
13:30 - 14:10	NRS 403 Public Health Nursing Family Health Centers	Assist. Prof. Azize Karahan
14:20 - 15:00	NRS 403 Public Health Nursing Family Health Centers	Assist. Prof. Azize Karahan
15:10 - 15:50	NRS 403 Public Health Nursing Family Health Centers	Assist. Prof. Azize Karahan
16:00 - 16:40	Free Hour	
16:50 - 17:30	Free Hour	

04.12.2025 THURSDAY		
08:30 - 09:10	Free Hour	
09:20 - 10:00	NRS 401 Mental Health and Psychiatric Nursing •Simulation-Based Scenario •Communicating with an Individual with Borderline Personality Disorder and Substance Use Disorder	Prof. Fatma Yasemin Kutlu Assist. Prof. İrem Özel Lect. Tülay Demiray
10:10 - 10:50	NRS 401 Mental Health and Psychiatric Nursing •Simulation-Based Scenario •Communicating with an Individual with Borderline Personality Disorder and Substance Use Disorder	Prof. Fatma Yasemin Kutlu Assist. Prof. İrem Özel Lect. Tülay Demiray
11:00 - 11:40	NRS 401 Mental Health and Psychiatric Nursing	Prof. Fatma Yasemin Kutlu Assist. Prof. İrem Özel

	<ul style="list-style-type: none"> <li>•Simulation-Based Scenario</li> <li>•Communicating with an Individual with Borderline Personality Disorder and Substance Use Disorder</li> </ul>	Lect. Tülay Demiray
11:50 - 12:30	NRS 401 Mental Health and Psychiatric Nursing  <ul style="list-style-type: none"> <li>•Simulation-Based Scenario</li> <li>•Communicating with an Individual with Borderline Personality Disorder and Substance Use Disorder</li> </ul>	Prof. Fatma Yasemin Kutlu Assist. Prof. İrem Özel Lect. Tülay Demiray
12:30 - 13:30	<b>LUNCH BREAK</b>	
13:30 - 14:10	Free Hour	
14:20 - 15:00	Free Hour	
15:10 - 15:50	NRS 405 Community Awareness Project (CAP)  <ul style="list-style-type: none"> <li>•Discussion of planned projects</li> </ul>	Assist. Prof. Azize Karahan
16:00 - 16:40	NRS 405 Community Awareness Project (CAP)  <ul style="list-style-type: none"> <li>•Discussion of planned projects</li> </ul>	Assist. Prof. Azize Karahan
16:50 - 17:30	Free Hour	

05.12.2025 FRIDAY		
08:30 - 09:10	NRS 401 Mental Health and Psychiatric Nursing  CLINICAL PRACTICE	Prof. Fatma Yasemin Kutlu Assist. Prof. İrem Özel Lect. Tülay Demiray
09:20 - 10:00	NRS 401 Mental Health and Psychiatric Nursing  CLINICAL PRACTICE	Prof. Fatma Yasemin Kutlu Assist. Prof. İrem Özel Lect. Tülay Demiray
10:10 - 10:50	NRS 401 Mental Health and Psychiatric Nursing  CLINICAL PRACTICE	Prof. Fatma Yasemin Kutlu Assist. Prof. İrem Özel Lect. Tülay Demiray
11:00 - 11:40	NRS 401 Mental Health and Psychiatric Nursing  CLINICAL PRACTICE	Prof. Fatma Yasemin Kutlu Assist. Prof. İrem Özel Lect. Tülay Demiray
11:50 - 12:30	NRS 401 Mental Health and Psychiatric Nursing  CLINICAL PRACTICE	Prof. Fatma Yasemin Kutlu Assist. Prof. İrem Özel Lect. Tülay Demiray
12:30 - 13:30	<b>LUNCH BREAK</b>	
13:30 - 14:10	NRS 401 Mental Health and Psychiatric Nursing  CLINICAL PRACTICE	Prof. Fatma Yasemin Kutlu Assist. Prof. İrem Özel Lect. Tülay Demiray
14:20 - 15:00	NRS 401 Mental Health and Psychiatric Nursing  CLINICAL PRACTICE	Prof. Fatma Yasemin Kutlu Assist. Prof. İrem Özel Lect. Tülay Demiray
15:10 - 15:50	NRS 401 Mental Health and Psychiatric Nursing  CLINICAL PRACTICE	Prof. Fatma Yasemin Kutlu Assist. Prof. İrem Özel Lect. Tülay Demiray
16:00 - 16:40	Free Hour	
16:50 - 17:30	Free Hour	

08.12.2025 MONDAY		
08:30 - 09:10	Free Hour	
09:20 - 10:00	NRS 401 Mental Health and Psychiatric Nursing •Other Mental Problems of Children and Young People and Nursing Approach •Neurodevelopmental Disorders and Nursing Approach	Assoc. Prof. Tuğba Pehlivan Sarıbudak
10:10 - 10:50	NRS 401 Mental Health and Psychiatric Nursing •Other Mental Problems of Children and Young People and Nursing Approach •Neurodevelopmental Disorders and Nursing Approach	Assoc. Prof. Tuğba Pehlivan Sarıbudak
11:00 - 11:40	NRS 401 Mental Health and Psychiatric Nursing •Other Mental Problems of Children and Young People and Nursing Approach •Neurodevelopmental Disorders and Nursing Approach	Assoc. Prof. Tuğba Pehlivan Sarıbudak
11:50 - 12:30	NRS 401 Mental Health and Psychiatric Nursing •Other Mental Problems of Children and Young People and Nursing Approach •Neurodevelopmental Disorders and Nursing Approach	Assoc. Prof. Tuğba Pehlivan Sarıbudak
12:30 - 13:30	<b>LUNCH BREAK</b>	
13:30 - 14:10	Free Hour	
14:20 - 15:00	NRS 403 Public Health Nursing •Environmental Health Nursing	Assist. Prof. Azize Karahan
15:10 - 15:50	NRS 403 Public Health Nursing •Environmental Health Nursing	Assist. Prof. Azize Karahan
16:00 - 16:40	NRS 403 Public Health Nursing •Environmental Health Nursing	Assist. Prof. Azize Karahan
16:50 - 17:30	NRS 403 Public Health Nursing •Environmental Health Nursing	Assist. Prof. Azize Karahan

09.12.2025 TUESDAY		
08:30 - 09:10	Free Hour	
09:20 - 10:00	NRS 403 Public Health Nursing •Simulation-Based Scenario Post-mortem Care	Assist. Prof. Azize Karahan
10:10 - 10:50	NRS 403 Public Health Nursing •Simulation-Based Scenario Post-mortem Care	Assist. Prof. Azize Karahan
11:00 - 11:40	NRS 403 Public Health Nursing •Simulation-Based Scenario Post-mortem Care	Assist. Prof. Azize Karahan
11:50 - 12:30	NRS 403 Public Health Nursing	Assist. Prof. Azize Karahan

	•Simulation-Based Scenario Post-mortem Care	
12:30 - 13:30	<b>LUNCH BREAK</b>	
13:30 - 14:10	Free Hour	
14:20 - 15:00	Free Hour	
15:10 - 15:50	NRS 405 Community Awareness Project (CAP)  •Project Group Presentations	Assist. Prof. Azize Karahan
16:00 - 16:40	NRS 405 Community Awareness Project (CAP)  •Project Group Presentations	Assist. Prof. Azize Karahan
16:50 - 17:30	NRS 405 Community Awareness Project (CAP)  •Project Group Presentations	Assist. Prof. Azize Karahan

10.12.2025 WEDNESDAY		
08:30 - 09:10	NRS 403 Public Health Nursing  Family Health Centers	Assist. Prof. Azize Karahan
09:20 - 10:00	NRS 403 Public Health Nursing  Family Health Centers	Assist. Prof. Azize Karahan
10:10 - 10:50	NRS 403 Public Health Nursing  Family Health Centers	Assist. Prof. Azize Karahan
11:00 - 11:40	NRS 403 Public Health Nursing  Family Health Centers	Assist. Prof. Azize Karahan
11:50 - 12:30	NRS 403 Public Health Nursing  Family Health Centers	Assist. Prof. Azize Karahan
12:30 - 13:30	<b>LUNCH BREAK</b>	
13:30 - 14:10	NRS 403 Public Health Nursing  Family Health Centers	Assist. Prof. Azize Karahan
14:20 - 15:00	NRS 403 Public Health Nursing  Family Health Centers	Assist. Prof. Azize Karahan
15:10 - 15:50	NRS 403 Public Health Nursing  Family Health Centers	Assist. Prof. Azize Karahan
16:00 - 16:40	Free Hour	
16:50 - 17:30	Free Hour	

11.12.2025 THURSDAY		
08:30 - 09:10	Free Hour	
09:20 - 10:00	NRS 401 Mental Health and Psychiatric Nursing  CASE PRESENTATIONS	

10:10 - 10:50	NRS 401 Mental Health and Psychiatric Nursing CASE PRESENTATIONS	
11:00 - 11:40	NRS 401 Mental Health and Psychiatric Nursing CASE PRESENTATIONS	
11:50 - 12:30	NRS 401 Mental Health and Psychiatric Nursing CASE PRESENTATIONS	
12:30 - 13:30	<b>LUNCH BREAK</b>	
13:30 - 14:10	Free Hour	
14:20 - 15:00	Free Hour	
15:10 - 15:50	NRS 405 Community Awareness Project (CAP) •Project Group Presentations	Assist. Prof. Azize Karahan
16:00 - 16:40	NRS 405 Community Awareness Project (CAP) •Project Group Presentations	Assist. Prof. Azize Karahan
16:50 - 17:30	Free Hour	

12.12.2025 FRIDAY		
08:30 - 09:10	NRS 401 Mental Health and Psychiatric Nursing CLINICAL PRACTICE	Prof. Fatma Yasemin Kutlu Assist. Prof. İrem Özel Lect. Tülay Demiray
09:20 - 10:00	NRS 401 Mental Health and Psychiatric Nursing CLINICAL PRACTICE	Prof. Fatma Yasemin Kutlu Assist. Prof. İrem Özel Lect. Tülay Demiray
10:10 - 10:50	NRS 401 Mental Health and Psychiatric Nursing CLINICAL PRACTICE	Prof. Fatma Yasemin Kutlu Assist. Prof. İrem Özel Lect. Tülay Demiray
11:00 - 11:40	NRS 401 Mental Health and Psychiatric Nursing CLINICAL PRACTICE	Prof. Fatma Yasemin Kutlu Assist. Prof. İrem Özel Lect. Tülay Demiray
11:50 - 12:30	NRS 401 Mental Health and Psychiatric Nursing CLINICAL PRACTICE	Prof. Fatma Yasemin Kutlu Assist. Prof. İrem Özel Lect. Tülay Demiray
12:30 - 13:30	<b>LUNCH BREAK</b>	
13:30 - 14:10	NRS 401 Mental Health and Psychiatric Nursing CLINICAL PRACTICE	Prof. Fatma Yasemin Kutlu Assist. Prof. İrem Özel Lect. Tülay Demiray
14:20 - 15:00	NRS 401 Mental Health and Psychiatric Nursing CLINICAL PRACTICE	Prof. Fatma Yasemin Kutlu Assist. Prof. İrem Özel Lect. Tülay Demiray
15:10 - 15:50	NRS 401 Mental Health and Psychiatric Nursing CLINICAL PRACTICE	Prof. Fatma Yasemin Kutlu Assist. Prof. İrem Özel Lect. Tülay Demiray
16:00 - 16:40	Free Hour	
16:50 - 17:30	Free Hour	

15.12.2025 MONDAY		
08:30 - 09:10	Free Hour	
09:20 - 10:00	NRS 401 Mental Health and Psychiatric Nursing •Neurocognitive Disorders and Nursing Approach	Assoc. Prof. Tuğba Pehlivan Sarıbudak
10:10 - 10:50	NRS 401 Mental Health and Psychiatric Nursing •Neurocognitive Disorders and Nursing Approach	Assoc. Prof. Tuğba Pehlivan Sarıbudak
11:00 - 11:40	NRS 401 Mental Health and Psychiatric Nursing •Neurocognitive Disorders and Nursing Approach	Assoc. Prof. Tuğba Pehlivan Sarıbudak
11:50 - 12:30	NRS 401 Mental Health and Psychiatric Nursing •Neurocognitive Disorders and Nursing Approach	Assoc. Prof. Tuğba Pehlivan Sarıbudak
12:30 - 13:30	<b>LUNCH BREAK</b>	
13:30 - 14:10	Free Hour	
14:20 - 15:00	NRS 403 Public Health Nursing •Groups with Limited Access to Rights (Facing Inequalities) (Disabled individuals, immigrants, women, children, people living in poverty, elderly individuals, ethnic and religious minorities and LGBT+)	Assist. Prof. Azize Karahan
15:10 - 15:50	•Groups with Limited Access to Rights (Facing Inequalities) (Disabled individuals, immigrants, women, children, people living in poverty, elderly individuals, ethnic and religious minorities and LGBT+)	Assist. Prof. Azize Karahan
16:00 - 16:40	NRS 403 Public Health Nursing •Groups with Limited Access to Rights (Facing Inequalities) (Disabled individuals, immigrants, women, children, people living in poverty, elderly individuals, ethnic and religious minorities and LGBT+)	Assist. Prof. Azize Karahan
16:50 - 17:30	NRS 403 Public Health Nursing •Groups with Limited Access to Rights (Facing Inequalities) (Disabled individuals, immigrants, women, children, people living in poverty, elderly individuals, ethnic and religious minorities and LGBT+)	Assist. Prof. Azize Karahan

16.12.2025 TUESDAY		
08:30 - 09:10	Free Hour	
09:20 - 10:00	NRS 403 Public Health Nursing •Simulation-Based Scenario Post-mortem Care	Assist. Prof. Azize Karahan
10:10 - 10:50	NRS 403 Public Health Nursing •Simulation-Based Scenario Post-mortem Care	Assist. Prof. Azize Karahan
11:00 - 11:40	NRS 403 Public Health Nursing •Simulation-Based Scenario Post-mortem Care	Assist. Prof. Azize Karahan

11:50 - 12:30	NRS 403 Public Health Nursing  •Simulation-Based Scenario Post-mortem Care	Assist. Prof. Azize Karahan
12:30 - 13:30	<b>LUNCH BREAK</b>	
13:30 - 14:10	Free Hour	
14:20 - 15:00	Free Hour	
15:10 - 15:50	NRS 405 Community Awareness Project (CAP)  •Project Group Presentations	Assist. Prof. Azize Karahan
16:00 - 16:40	NRS 405 Community Awareness Project (CAP)  •Project Group Presentations	Assist. Prof. Azize Karahan
16:50 - 17:30	NRS 405 Community Awareness Project (CAP)  •Project Group Presentations	Assist. Prof. Azize Karahan

17.12.2025 WEDNESDAY		
08:30 - 09:10	NRS 403 Public Health Nursing  Family Health Centers	Assist. Prof. Azize Karahan
09:20 - 10:00	NRS 403 Public Health Nursing  Family Health Centers	Assist. Prof. Azize Karahan
10:10 - 10:50	NRS 403 Public Health Nursing  Family Health Centers	Assist. Prof. Azize Karahan
11:00 - 11:40	NRS 403 Public Health Nursing  Family Health Centers	Assist. Prof. Azize Karahan
11:50 - 12:30	NRS 403 Public Health Nursing  Family Health Centers	Assist. Prof. Azize Karahan
12:30 - 13:30	<b>LUNCH BREAK</b>	
13:30 - 14:10	NRS 403 Public Health Nursing  Family Health Centers	Assist. Prof. Azize Karahan
14:20 - 15:00	NRS 403 Public Health Nursing  Family Health Centers	Assist. Prof. Azize Karahan
15:10 - 15:50	NRS 403 Public Health Nursing  Family Health Centers	Assist. Prof. Azize Karahan
16:00 - 16:40	Free Hour	
16:50 - 17:30	Free Hour	



18.12.2025 THURSDAY		
08:30 - 09:10	Free Hour	
09:20 - 10:00	NRS 401 Mental Health and Psychiatric Nursing CASE PRESENTATIONS	
10:10 - 10:50	NRS 401 Mental Health and Psychiatric Nursing CASE PRESENTATIONS	
11:00 - 11:40	NRS 401 Mental Health and Psychiatric Nursing CASE PRESENTATIONS	
11:50 - 12:30	NRS 401 Mental Health and Psychiatric Nursing CASE PRESENTATIONS	
12:30 - 13:30	<b>LUNCH BREAK</b>	
13:30 - 14:10	Free Hour	
14:20 - 15:00	Free Hour	
15:10 - 15:50	NRS 405 Community Awareness Project (CAP) •Project Group Presentations	Assist. Prof. Azize Karahan
16:00 - 16:40	NRS 405 Community Awareness Project (CAP) •Project Group Presentations	Assist. Prof. Azize Karahan
16:50 - 17:30	Free Hour	

19.12.2025 FRIDAY		
08:30 - 09:10	NRS 401 Mental Health and Psychiatric Nursing CLINICAL PRACTICE	Prof. Fatma Yasemin Kutlu Assist. Prof. İrem Özel Lect. Tülay Demiray
09:20 - 10:00	NRS 401 Mental Health and Psychiatric Nursing CLINICAL PRACTICE	Prof. Fatma Yasemin Kutlu Assist. Prof. İrem Özel Lect. Tülay Demiray
10:10 - 10:50	NRS 401 Mental Health and Psychiatric Nursing CLINICAL PRACTICE	Prof. Fatma Yasemin Kutlu Assist. Prof. İrem Özel Lect. Tülay Demiray
11:00 - 11:40	NRS 401 Mental Health and Psychiatric Nursing CLINICAL PRACTICE	Prof. Fatma Yasemin Kutlu Assist. Prof. İrem Özel Lect. Tülay Demiray
11:50 - 12:30	NRS 401 Mental Health and Psychiatric Nursing CLINICAL PRACTICE	Prof. Fatma Yasemin Kutlu Assist. Prof. İrem Özel Lect. Tülay Demiray
12:30 - 13:30	<b>LUNCH BREAK</b>	
13:30 - 14:10	NRS 401 Mental Health and Psychiatric Nursing CLINICAL PRACTICE	Prof. Fatma Yasemin Kutlu Assist. Prof. İrem Özel Lect. Tülay Demiray
14:20 - 15:00	NRS 401 Mental Health and Psychiatric Nursing CLINICAL PRACTICE	Prof. Fatma Yasemin Kutlu Assist. Prof. İrem Özel Lect. Tülay Demiray
15:10 - 15:50	NRS 401 Mental Health and Psychiatric Nursing CLINICAL PRACTICE	Prof. Fatma Yasemin Kutlu Assist. Prof. İrem Özel Lect. Tülay Demiray

16:00 - 16:40	Free Hour	
16:50 - 17:30	Free Hour	

22.12.2025 MONDAY		
08:30 - 09:10	Free Hour	
09:20 - 10:00	NRS 401 Mental Health and Psychiatric Nursing •Disorders Related to Psychophysiological Field and Nursing Approach (Sexuality- Sleep- Nutrition)	Assoc. Prof. Tuğba Pehlivan Saribudak
10:10 - 10:50	NRS 401 Mental Health and Psychiatric Nursing •Disorders Related to Psychophysiological Field and Nursing Approach (Sexuality- Sleep- Nutrition)	Assoc. Prof. Tuğba Pehlivan Saribudak
11:00 - 11:40	NRS 401 Mental Health and Psychiatric Nursing •Disorders Related to Psychophysiological Field and Nursing Approach (Sexuality- Sleep- Nutrition)	Assoc. Prof. Tuğba Pehlivan Saribudak
11:50 - 12:30	NRS 401 Mental Health and Psychiatric Nursing •Disorders Related to Psychophysiological Field and Nursing Approach (Sexuality- Sleep- Nutrition)	Assoc. Prof. Tuğba Pehlivan Saribudak
12:30 - 13:30	<b>LUNCH BREAK</b>	
13:30 - 14:10	Free Hour	
14:20 - 15:00	NRS 403 Public Health Nursing •Public Health Nursing in Extraordinary Situations (Disaster, Pandemic)	Assist. Prof. Azize Karahan
15:10 - 15:50	NRS 403 Public Health Nursing •Public Health Nursing in Extraordinary Situations (Disaster, Pandemic)	Assist. Prof. Azize Karahan
16:00 - 16:40	NRS 403 Public Health Nursing •Public Health Nursing in Extraordinary Situations (Disaster, Pandemic)	Assist. Prof. Azize Karahan
16:50 - 17:30	NRS 403 Public Health Nursing •Public Health Nursing in Extraordinary Situations (Disaster, Pandemic)	Assist. Prof. Azize Karahan

23.12.2025 TUESDAY		
08:30 - 09:10	Free Hour	
09:20 - 10:00	NRS 403 Public Health Nursing Course Evaluation	Assist. Prof. Azize Karahan
10:10 - 10:50	NRS 403 Public Health Nursing Course Evaluation	Assist. Prof. Azize Karahan

11:00 - 11:40	NRS 403 Public Health Nursing Course Evaluation	Assist. Prof. Azize Karahan
11:50 - 12:30	NRS 403 Public Health Nursing Course Evaluation	Assist. Prof. Azize Karahan
12:30 - 13:30	<b>LUNCH BREAK</b>	
13:30 - 14:10	Free Hour	
14:20 - 15:00	Free Hour	
15:10 - 15:50	NRS 405 Community Awareness Project (CAP) •Project Group Presentations	Assist. Prof. Azize Karahan
16:00 - 16:40	NRS 405 Community Awareness Project (CAP) •Project Group Presentations	Assist. Prof. Azize Karahan
16:50 - 17:30	NRS 405 Community Awareness Project (CAP) •Project Group Presentations	Assist. Prof. Azize Karahan

24.12.2025 WEDNESDAY		
08:30 - 09:10	NRS 403 Public Health Nursing Family Health Centers	Assist. Prof. Azize Karahan
09:20 - 10:00	NRS 403 Public Health Nursing Family Health Centers	Assist. Prof. Azize Karahan
10:10 - 10:50	NRS 403 Public Health Nursing Family Health Centers	Assist. Prof. Azize Karahan
11:00 - 11:40	NRS 403 Public Health Nursing Family Health Centers	Assist. Prof. Azize Karahan
11:50 - 12:30	NRS 403 Public Health Nursing Family Health Centers	Assist. Prof. Azize Karahan
12:30 - 13:30	<b>LUNCH BREAK</b>	
13:30 - 14:10	NRS 403 Public Health Nursing Family Health Centers	Assist. Prof. Azize Karahan
14:20 - 15:00	NRS 403 Public Health Nursing Family Health Centers	Assist. Prof. Azize Karahan
15:10 - 15:50	NRS 403 Public Health Nursing Family Health Centers	Assist. Prof. Azize Karahan
16:00 - 16:40	Free Hour	
16:50 - 17:30	Free Hour	

25.12.2025 THURSDAY		
08:30 - 09:10	Free Hour	
09:20 - 10:00	NRS 401 Mental Health and Psychiatric Nursing CASE PRESENTATIONS	
10:10 - 10:50	NRS 401 Mental Health and Psychiatric Nursing CASE PRESENTATIONS	
11:00 - 11:40	NRS 401 Mental Health and Psychiatric Nursing CASE PRESENTATIONS	
11:50 - 12:30	NRS 401 Mental Health and Psychiatric Nursing CASE PRESENTATIONS	
12:30 - 13:30	<b>LUNCH BREAK</b>	
13:30 - 14:10	Free Hour	
14:20 - 15:00	Free Hour	
15:10 - 15:50	NRS 405 Community Awareness Project (CAP) Course Evaluation	Assist. Prof. Azize Karahan
16:00 - 16:40	NRS 405 Community Awareness Project (CAP) Course Evaluation	Assist. Prof. Azize Karahan
16:50 - 17:30	Free Hour	

26.12.2025 FRIDAY		
08:30 - 09:10	NRS 401 Mental Health and Psychiatric Nursing CLINICAL PRACTICE	Prof. Fatma Yasemin Kutlu Assist. Prof. İrem Özel Lect. Tülay Demiray
09:20 - 10:00	NRS 401 Mental Health and Psychiatric Nursing CLINICAL PRACTICE	Prof. Fatma Yasemin Kutlu Assist. Prof. İrem Özel Lect. Tülay Demiray
10:10 - 10:50	NRS 401 Mental Health and Psychiatric Nursing CLINICAL PRACTICE	Prof. Fatma Yasemin Kutlu Assist. Prof. İrem Özel Lect. Tülay Demiray
11:00 - 11:40	NRS 401 Mental Health and Psychiatric Nursing CLINICAL PRACTICE	Prof. Fatma Yasemin Kutlu Assist. Prof. İrem Özel Lect. Tülay Demiray
11:50 - 12:30	NRS 401 Mental Health and Psychiatric Nursing CLINICAL PRACTICE	Prof. Fatma Yasemin Kutlu Assist. Prof. İrem Özel Lect. Tülay Demiray
12:30 - 13:30	<b>LUNCH BREAK</b>	
13:30 - 14:10	NRS 401 Mental Health and Psychiatric Nursing CLINICAL PRACTICE	Prof. Fatma Yasemin Kutlu Assist. Prof. İrem Özel Lect. Tülay Demiray
14:20 - 15:00	NRS 401 Mental Health and Psychiatric Nursing CLINICAL PRACTICE	Prof. Fatma Yasemin Kutlu Assist. Prof. İrem Özel Lect. Tülay Demiray
15:10 - 15:50	NRS 401 Mental Health and Psychiatric Nursing CLINICAL PRACTICE	Prof. Fatma Yasemin Kutlu Assist. Prof. İrem Özel Lect. Tülay Demiray

16:00 - 16:40	Free Hour	
16:50 - 17:30	Free Hour	

29.12.2025 MONDAY		
08:30 - 09:10	Free Hour	
09:20 - 10:00	NRS 401 Mental Health and Psychiatric Nursing •The Legal Status of Psychiatric Patients and Forensic Psychiatric Nursing •Course Evaluation	Assoc. Prof. Tuğba Pehlivan Sarıbudak
10:10 - 10:50	NRS 401 Mental Health and Psychiatric Nursing •The Legal Status of Psychiatric Patients and Forensic Psychiatric Nursing •Course Evaluation	Assoc. Prof. Tuğba Pehlivan Sarıbudak
11:00 - 11:40	NRS 401 Mental Health and Psychiatric Nursing •The Legal Status of Psychiatric Patients and Forensic Psychiatric Nursing •Course Evaluation	Assoc. Prof. Tuğba Pehlivan Sarıbudak
11:50 - 12:30	NRS 401 Mental Health and Psychiatric Nursing •The Legal Status of Psychiatric Patients and Forensic Psychiatric Nursing •Course Evaluation	Assoc. Prof. Tuğba Pehlivan Sarıbudak
12:30 - 13:30	<b>LUNCH BREAK</b>	
13:30 - 14:10	Free Hour	
14:20 - 15:00	NRS 403 Public Health Nursing •Transcultural Nursing Health Tourism	Assist. Prof. Azize Karahan
15:10 - 15:50	NRS 403 Public Health Nursing •Transcultural Nursing Health Tourism	Assist. Prof. Azize Karahan
16:00 - 16:40	NRS 403 Public Health Nursing •Transcultural Nursing Health Tourism	Assist. Prof. Azize Karahan
16:50 - 17:30	NRS 403 Public Health Nursing •Transcultural Nursing Health Tourism	Assist. Prof. Azize Karahan

30.12.2025 TUESDAY		
08:30 - 09:10	Free Hour	
09:20 - 10:00	NRS 403 Public Health Nursing	Assist. Prof. Azize Karahan

	Course Evaluation	
10:10 - 10:50	NRS 403 Public Health Nursing	Assist. Prof. Azize Karahan
	Course Evaluation	
11:00 - 11:40	NRS 403 Public Health Nursing	Assist. Prof. Azize Karahan
	Course Evaluation	
11:50 - 12:30	NRS 403 Public Health Nursing	Assist. Prof. Azize Karahan
	Course Evaluation	
12:30 - 13:30	<b>LUNCH BREAK</b>	
13:30 - 14:10	Free Hour	
14:20 - 15:00	Free Hour	
15:10 - 15:50		
16:00 - 16:40		
16:50 - 17:30		

31.12.2025 WEDNESDAY		
08:30 - 09:10	NRS 403 Public Health Nursing	Assist. Prof. Azize Karahan
	Family Health Centers	
09:20 - 10:00	NRS 403 Public Health Nursing	Assist. Prof. Azize Karahan
	Family Health Centers	
10:10 - 10:50	NRS 403 Public Health Nursing	Assist. Prof. Azize Karahan
	Family Health Centers	
11:00 - 11:40	NRS 403 Public Health Nursing	Assist. Prof. Azize Karahan
	Family Health Centers	
11:50 - 12:30	NRS 403 Public Health Nursing	Assist. Prof. Azize Karahan
	Family Health Centers	
12:30 - 13:30	<b>LUNCH BREAK</b>	
13:30 - 14:10	NRS 403 Public Health Nursing	Assist. Prof. Azize Karahan
	Family Health Centers	
14:20 - 15:00	NRS 403 Public Health Nursing	Assist. Prof. Azize Karahan
	Family Health Centers	
15:10 - 15:50	NRS 403 Public Health Nursing	Assist. Prof. Azize Karahan
	Family Health Centers	
16:00 - 16:40	Free Hour	
16:50 - 17:30	Free Hour	





\_\_\_\_\_





# ACIBADEM

MEHMET ALİ AYDINLAR  
UNIVERSITY