



ACIBADEM
MEHMET ALİ AYDINLAR
UNIVERSITY

2024-2025

**FACULTY OF HEALTH
SCIENCE
NURSING DEPARTMENT**

PROGRAM GUIDE



ACIBADEM

MEHMET ALİ AYDINLAR
UNIVERSITY

*“Eğer bir gün benim sözlerim bilime ters düşerse
bilimi seçin.”*

K. Atatürk



MESSAGE OF RECTOR



Dear Students,

Acibadem University is a young and thematic university in the area of health sciences. There have been two great powers that have accelerated the establishment and development of Acibadem University; first of which is the wish for of Acibadem Healthcare Group to pass on the experience gained and knowledge acquired while offering quality health care services, to future generations. The second is the wish of the leading academicians of our country working within the group wishing to contribute to the health sciences by educating students and their research.

Educating professionals who are knowledgeable in all areas of health, who are researching, and questioning with our student centred, dynamic and modern education programs which encourage research is the main objective of our university.

In line with these objectives, we are paying special attention to the infrastructure work required to offer world class education. The contribution of our simulation centre to students, who in all our education programs first learn from dozens of scenarios before encountering patients, is incredible. We know that the bar on health education is now in a different place, and that Acibadem moved that bar much higher...

We are chasing all kinds of innovation to strengthen education, and we will continue to do so. Learning what we do not know is also an absolute must for us too, but we are teaching what we already know well. Our efforts to improve will always continue, and we will look to the future with strength, confidence and hope...

Ahmet Şahin, M.D., Prof.

Rector

MESSAGE OF DEAN



Dear Students,

It is aimed that the professional knowledge and skill development of the students of the Faculty of Health Sciences should be at international standards. The dynamic and experienced faculty member staff created for this purpose is getting stronger with its trainers in the field of basic sciences and clinical sciences.

Kerem Campus Intellectuals have advanced technological infrastructure in addition to theoretical training, practical training, modern laboratories, nursing practical training part of our country's most well-equipped and modern at the center of simulation training are provided. Strong teaching staff, and the technological facilities of the campus, in addition to the practical training of the students, the faculty is one of the strengths of faculty members and the majority of which are equipped with the latest technology under the supervision of experienced colleagues Acibadem Saglik is the ability to hospitals and health centres.

Acibadem Mehmet Ali Aydin University Faculty of Health Sciences, the main goal of professionally qualified in their field, equipped and productive scientific thinking, students are able to use the technology very well, foreign languages, national and in the international arena itself, the institution of work is to educate health care professionals successfully able to represent our country and contemporary.

Murat Ba , Ph.D. Prof. (Dean)

MESSAGE FROM HEAD OF NURSING DEPARTMENT



Nursing is an applied health discipline based on scientific knowledge. It has a multi-faceted responsibility and role for the individual, family and society in meeting the needs such as care, relaxation, healing and information that people need at every stage of their life process. Nursing interventions applied in today's health care environment are carried out with the use of evidence based on research results. In order to meet the needs of the individual, family and society, the nurse initiates and makes clinical decisions in line with his knowledge. In order for nursing care to be effective, safe and adequate, interventions must be carefully and critically evaluated. All these reveal the necessity of continuing the theory and practice of nursing professional education with contemporary methods, with a philosophical belief in the uniqueness of human beings.

Aiming to train qualified manpower, in Acibadem University Faculty of Health Sciences Nursing Department; As in the training programs of all disciplines based on practice, theoretical knowledge and clinical experience are integral parts that complement each other. At Kerem Aydınlar Campus, which is equipped with modern technology that supports its philosophy, vision, mission and nursing education values, we put it into practice in university hospitals by providing training with simulation laboratories and equipment, where each student can transfer their theoretical education into practice.

As a result, the department aims to train world-class nurses who can provide excellent evidence-based care to the patient/healthy individual.

Ükke Karabacak Ph.D., Prof. (Head)

NURSING DEPARTMENT PURPOSE, VISION, MISSION AND VALUES

Our Goals;

The aim of the program is to train nurses employed in health care institutions at all levels, who can provide holistic care with a systematic problem-solving approach and ethical sensitivity at national and international standards.

Performance indicator: More than 90% of graduates are employed in healthcare organizations Graduates take on the role of educator, researcher and leader who will guide the development of care and profession in a team understanding with innovative applications based on scientific data and technology.

Performance indicator: They should assume the role of educator, researcher and leader, which will guide the development of the profession, by more than 25% in the process following graduation. Graduates continue their academic, professional and personal development with the awareness of lifelong learning.

Performance indicator: Continuing their professional and academic development above 25% after graduation

Our Vision;

is to be the leading, most preferred and referenced nursing education institution with its nursing education, practice and research at national and international standards.

Our Mission;

Sis to train world-class leader nurses who can provide safe, evidence-based and quality care for healthy/sick individual and society; and the nurses who think critically, make critical decisions, have ethical and universal values, research skills, team understanding, innovative, difference, sensitive to culture, and contribute to the development of the profession.,

Our Fundamental Values;

Acibadem University Faculty of Health Sciences Department of Nursing;

- Accepts that the human being as a whole is unique.
- Emphasizes being faithful, reliable and accountable to ethical principles in the services it provides to the society,
- Believes in the superiority of science, adopts a systematic approach,
- Believes in the importance of corporate belonging, effective communication and teamwork in success.

Education Model of the Program

Nursing undergraduate program was created in the "Classical Education Model", which is one of the programs based on the structure of the disciplines. The purpose of the disciplinary programs is to teach the concepts, theories and principles specific to that discipline, research, practice, education and management. In this way, it is essential to integrate, organize, show and develop the limits and gaps of the knowledge that falls within the field of discipline. In the structuring of the Acibadem Mehmet Ali Aydınlar University Nursing Department model, developments in meeting the health care needs of the society on a national and international scale were taken into account. The program consists of theoretical and practical parts of nursing education in the Classical Education Model. Lessons are carried out by academic members / staff who are experts in their fields. In line with the classical education model, all departments include course contents; It is planned within the framework of the main concepts of human, health/disease, environment and nursing and is carried out by using active learning methods to support students' learning at cognitive, psychomotor and affective levels. Different nursing models and theories are used while conducting courses specific to the department. Life Activities-Based Nursing Model, Functional Health Patterns Model, OMAHA System and Orlando's Deliberative Nursing Process and Peplau's Theory of Interpersonal Relations are the models used Collaborative Model.

In this model, nurse practitioners are responsible for teaching and clinical practice under the direction of faculty members. Clinical practice is accomplished by planning periodic and weekly objectives. These objectives are shared by faculty/staff with students and clinical nurse specialists. The nursing process is used as a problem-solving approach in the care of the individual. The "NANDA" diagnostic classification system is used in making nursing diagnoses, planning, implementing, and evaluating care. The principles used in establishing program objectives are listed below.

- Healthcare Undergraduate Core Education Program (HUCEP)
- Higher Education National Qualifications Framework-6
- Nursing Law
- Nursing Regulation published in the Official Gazette No. 27515
- Supplementary Regulation on Amendments to the Nursing Regulation published in the Official Gazette No. 27910
- 26775 "Regulation on the Determination of Minimum Education Requirements for Medical, Nursing, Midwifery, Dental, Veterinary, Pharmaceutical and Architectural Education Programs" published in the Official Gazette No. 26775
- International Nurses Association Code of Ethics for Nurses
- Turkish Nurses Association Ethical Principles and Responsibilities Guide for Nurses

1. Has the basic knowledge, attitude and skills to provide safe and effective nursing care in the process of protecting, improving, treating and rehabilitating the health of the individual, family and society.
2. Provides nursing care in line with the nursing process, using evidence-based knowledge and critical thinking skills.
3. Uses problem solving, conflict and crisis management skills while performing nursing care practices in ordinary and extraordinary situations.
4. Collaborates with health care team members, communicates effectively, and present professional autonomy within the team.
5. Uses basic professional competencies in the fields of education and management.
6. With awareness of social responsibility, cooperates with professional organizations and non-governmental organizations and takes part in projects and events.
7. Participates in scientific research, critically evaluates scientific publications and reflects them into practice.
8. Maintains nursing care practices in accordance with laws, ethical principles, cultural values, institutional policies and quality processes.
9. With the awareness of lifelong learning, he/she continues professional and individual development and reflects this in his/her practices.
10. In order to continue her/his development, professional communication and practices, uses English at least at the "European Language Portfolio B1 General Level".
11. Uses information systems and health care technologies in nursing care practices.

ACIBADEM MEHMET ALİ AYDINLAR UNIVERSITY MANAGEMENT

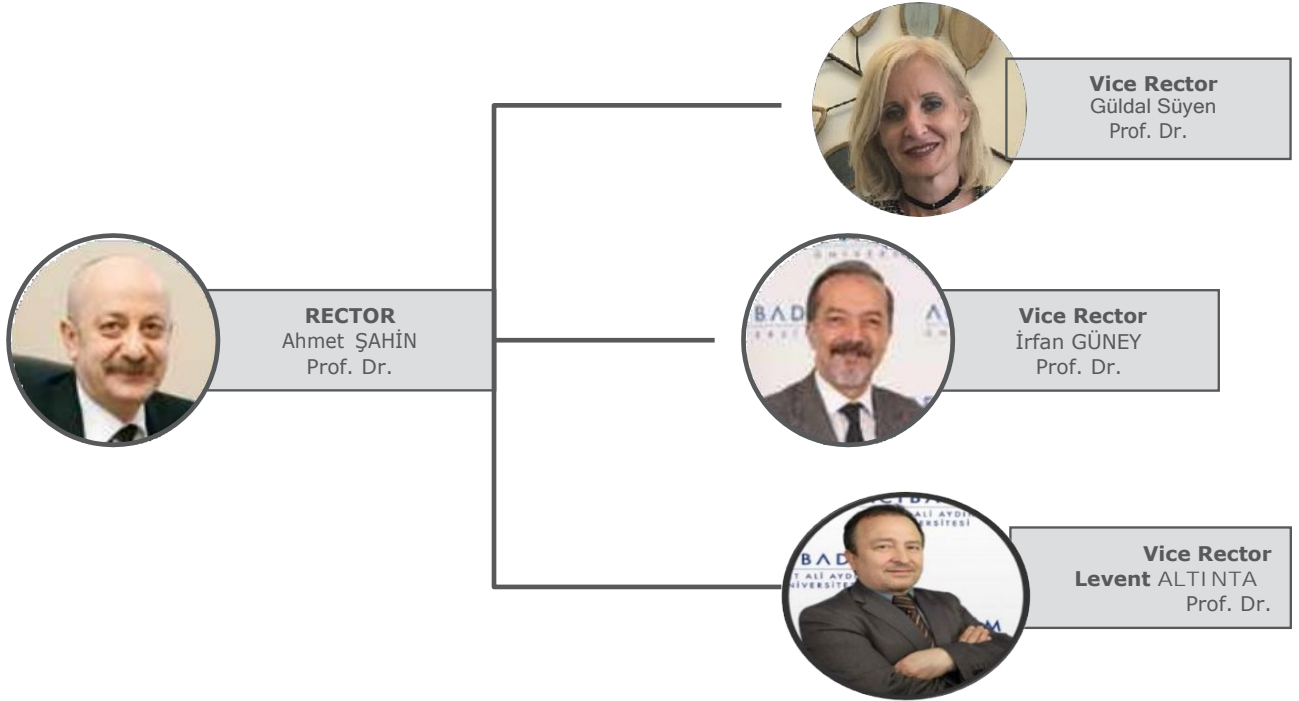

FACULTY OF HEALTH SCIENCES MANAGEMENT



Dean
Murat Bař
Prof.



Vice Dean
Esra Uęur
Prof.



Nutrition and Dietetics
Head of Department
Prof. Murat Bař



**Physiotherapy and
Rehabilitation**
Head of Department
Assoc. Prof. Nuray Alaca



Nursing
Head of Department
Prof. Ükke Karabacak



**Healthcare
Management**
Head of Department
Prof. Mesut Çimen

ACADEMIC STRUCTURE OF THE DEPARTMENT OF NURSING

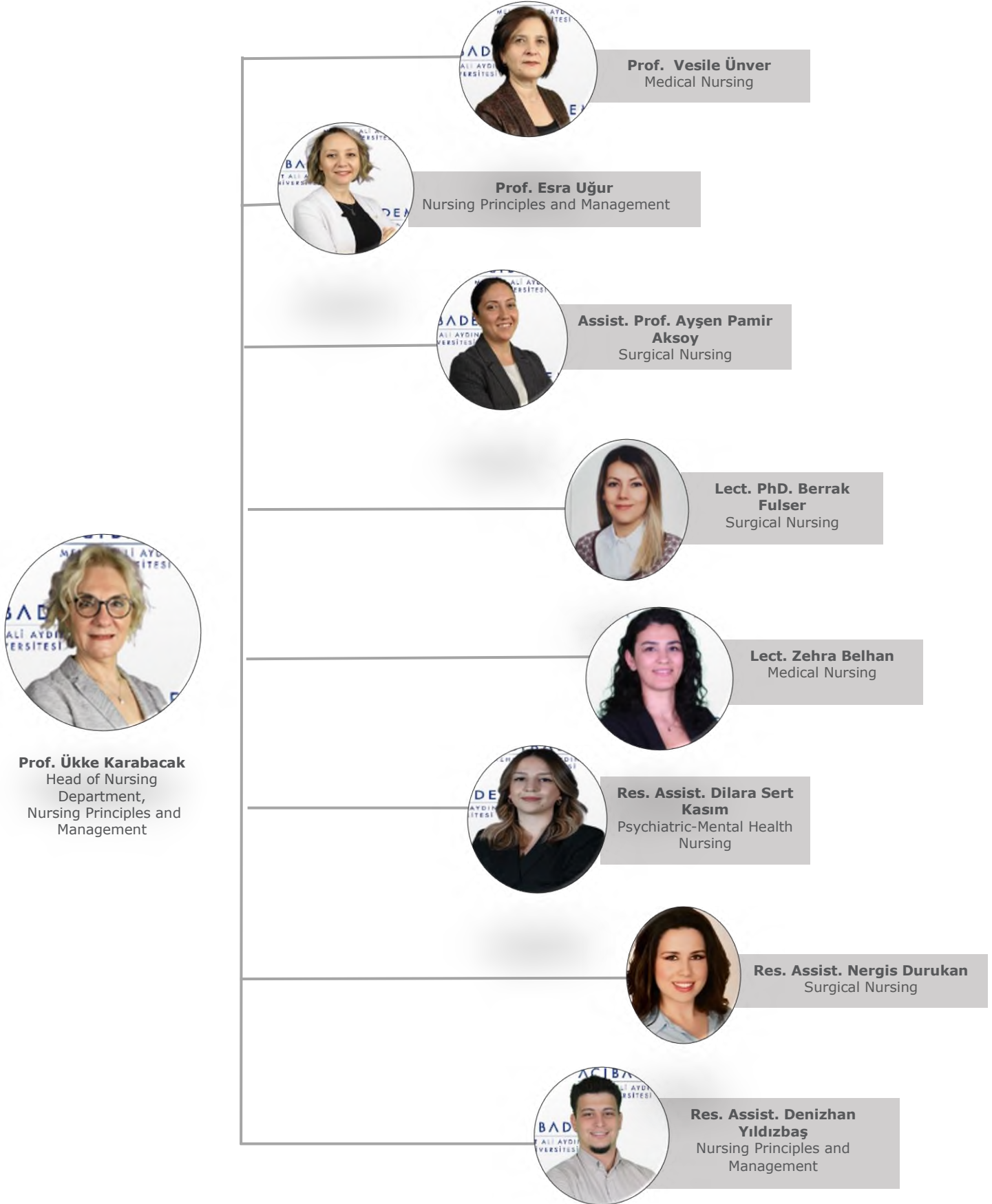

HEMŞİRELİK BÖLÜMÜ AKADEMİK YAPISI



Prof. Dr. Ükke Karabacak
Hemşirelik Bölüm Başkanı,
Hemşirelik Esasları ve
Yönetimi



Prof. Dr. Fatma Yasemin Kutlu
Ruh Sağlığı ve Hastalıkları Hemşireliği



Doç. Dr. Bahire Ulus
Halk Sağlığı Hemşireliği



Doç. Dr. Zehra Kan Öntürk
Çocuk Sağlığı ve Hastalıkları
Hemşireliği



Dr. Öğr. Üyesi Nermin Ocaktan
Cerrahi Hastalıklar Hemşireliği



Dr. Öğr. Üyesi Merve Coşkun
Kadın Sağlığı ve Hastalıkları Hemşireliği



Dr. Öğr. Üyesi Azize Karahan
Halk Sağlığı Hemşireliği



**Dr. Öğr. Üyesi Şehriban
Serbest**
Hemşirelikte Föritim



**Dr. Öğr. Üyesi
İrem Özel** Ruh
Sağlığı ve
Hastalıkları
Hemşireliği



Öğr. Gör. Tülay Demiray
Psikiyatri Hemşireliği



Öğr. Gör. Hilal Yıldız Çelik
Hemşirelik Esasları ve Yönetimi



**Dr. Öğr. Üyesi Sevim
Şen Olgay**
Hemşirelikte Eğitim



**Öğr. Gör. Dr. Esra
Sezer**
Hemşirelikte Eğitim

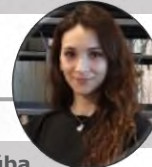

Öğr. Gör. Gözde Gür
Halk Sağlığı Hemşireliği



**Arş. Gör. Emine Tuğba
Yorulmaz**
İç Hastalıkları Hemşireliği



**Arş. Gör. Ozan
Acar**
Hemşirelik
Esasları ve
Yönetimi



Arş. Gör. Güzin Ünlü
Kadın Sağlığı ve Hastalıkları
Hemşireliği



Arş. Gör. Semra Küçük
Çocuk Sağlığı ve Hastalıkları
Hemşireliği



Arş. Gör. İsmail Turan
Çocuk Sağlığı ve Hastalıkları
Hemşireliği

BOARDS AND COMMISSIONS OF NURSING DEPARTMENT

Boards/Comissions	Teaching Staff on Duty	Board/Comission President	Board/Comission Secretary
Board of Integration of Nursing Education and Practice	Prof. Vesile ÜNVER Prof. Esra UĞUR Acıbadem Healthcare Group Nursing Services Director Acıbadem Healthcare Group Hospitals Nursing Services Managers Nursing Services Education Development Coordinator	Prof. Ükke KARABACAK	Assoc. Prof. Zehra Kan ÖNTÜRK
Integration of Nursing Education and Practice Sub-Working Group	Assist. Prof. Nermin OCAKTAN Manager of Nursing Services Samet HEKİM Nursing Services Education Development Coordinatorship Gülüzar BOZKIR	Assoc. Prof. Zehra Kan ÖNTÜRK	Assoc. Prof. Zehra Kan ÖNTÜRK

Quality and Accreditation Commission	Prof. Vesile ÜNVER		
	Prof. Esra UĞUR		
	Prof. Yasemin KUTLU		
	Assoc. Prof. Bahire ULUS		
	Assoc. Prof. Zehra Kan ÖNTÜRK		
	Assist. Prof. Nermin OCAKTAN		
	Assist. Prof. Ayşen PAMİR AKSOY		
	Assist. Prof. Sevim ŞEN OLGAY		
	Assist. Prof. Şehriban SERBEST		
	Assist. Prof. Azize KARAHAN		
	Lect. PhD. Esra SEZER		Assist. Prof. Merve
	Lect. PhD. Berrak FULSER	Prof. Ükke Karabacak	COŞKUN/ Res.
	Lect. Tülay DEMİRAY		Assist. Semra
	Lect. Hilal YILDIZ ÇELİK		KÜÇÜK
	Lect. Zehra BELHAN		
	Lect. Gözde GÜR		
	Res. Assist. Tuğba YORULMAZ		
	Res. Assist. Denizhan YILDIZBAŞ		
	Res. Assist. Güzin ÜNLÜ SUVARI		
	Res. Assist. Dilara SERT KASIM		
	Res. Assist. Nergis DURUKAN		
	Res. Assist. İsmail TURAN		
	Res. Assist. Ozan ACAR		

Quality and Accreditation Commission: Strategic Planning Sub-Working Group	Assoc. Prof. Zehra Kan ÖNTÜRK Assist. Prof. Azize KARAHAN Assist. Prof. Sevim ŞEN OLGAY Res. Assist. Dilara SERT KASIM	Prof. Esra UĞUR	Lect. Tülay DEMİRAY / Res. Assist. İsmail TURAN
Quality and Accreditation Commission: Continuous Improvement Sub-Working Group	Prof. Esra UĞUR Assist. Prof. Şehriban SERBEST Assist. Prof. Merve Coşkun	Assoc. Prof. Zehra Kan ÖNTÜRK	Lect. Tülay DEMİRAY
The Curriculum Education Commission	Prof. Vesile ÜNVER Prof. Esra UĞUR Prof. Yasemin KUTLU Assoc. Prof. Zehra Kan ÖNTÜRK Assist. Prof. Nermin OCAKTAN Assist. Prof. Merve COŞKUN Assist. Prof. Azize KARAHAN Assist. Prof. Şehriban SERBEST Lect. PhD. Esra SEZER Lect. Tülay DEMİRAY Res. Assist. Ozan ACAR 2., 3.ve 4th. Class Student Representatives	Prof. Ükke KARABACAK	Lect. Hilal YILDIZ ÇELİK/ Res. Assist. Dilara SERT KASIM
Web Supervisor	Res. Assist. Emine Tuğba YORULMAZ	Prof. Ükke KARABACAK	
Graduation Committee	The advisor and coordinators of the class graduated from the faculty members / staff of the Nursing Department are members of the committee.		

Alumni Tracking Commission	Assist. Prof. Merve COŞKUN Assist. Prof. Azize KARAHAN Assist. Prof. İrem ÖZEL Lect. PhD. Esra SEZER Lect. Hilal YILDIZ ÇELİK Res. Assist. Emine Tuğba YORULMAZ Res. Assist. Nergis DURUKAN 3.ve 4th. Class Student Representatives	Assist. Prof. Nermin OCAKTAN	Assist. Prof. Şehriban SERBEST
Measurement and Evaluation Commission	Prof. Yasemin KUTLU Assoc. Prof. Zehra Kan ÖNTÜRK Assist. Prof. Azize KARAHAN Assist. Prof. Ayşen PAMİR AKSOY Assist. Prof. Sevim ŞEN OLGAY Lect. Zehra BELHAN Lect. Berrak FULSER Lect. Gözde GÜR Res. Assist. Emine Tuğba YORULMAZ Res. Assist. Güzin ÜNLÜ SUVARI Res. Assist. Semra Küçük 2., 3. and 4th. Class Student Representatives	Prof. Vesile ÜNVER	Lect. PhD. Esra SEZER / Res. Assist. Denizhan YILDIZBAŞ
Student Adaptation and Tracking Commission	Assist. Prof. Nermin OCAKTAN Assist. Prof. İrem ÖZEL Lect. Tülay DEMİRAY Res. Assist. Dilara SERT KASIM Res. Assist. İsmail TURAN 1, 2, 3 and 4. Class Student Representatives	Prof. Vesile ÜNVER	Res. Asst. Semra KÜÇÜK

Social and Scientific Activity Commission	Assist. Prof. Nermin OCAKTAN Lect. Berrak FULSER Lect. Gözde GÜR Res. Assist. Denizhan YILDIZBAŞ Res. Assist. Nergis DURUKAN Res. Assist. Ozan ACAR 1, 2, 3 and 4. Class Student Representatives	Assoc. Prof. Bahire ULUS	Res. Asst. Emine Tuğba YORULMAZ/ Res. Asst. Güzin ÜNLÜ SÜVARİ
--	---	-----------------------------	--

NURSING DEPARTMENT CLASS ADVISER AND COORDINATORS

1st Class Advisor



Prof. Vesile Ünver



Lect. Gözde Gür

1st Class Coordinator



Res. Assist. Dilara Sert Kasım

2nd Class Advisor



Lect. Hilal Yıldız Çelik

2nd Class Coordinator



Res. Assist. Denizhan Yıldızbaş

3rd Class Advisor



Assist. Prof. Ayşen Pamir Aksoy

3rd Class Coordinator



Res. Assist. Nergis Durukan

4th Class Advisor



Prof. Esra UĞUR

4th Class Coordinator



Prof. Vesile Ünver



Assist. Prof. Nermin Ocaktan



Assist. Prof. Şehriban Serbest

ADMINISTRATIVE UNITS



Merve ÇİÇEK



Student Affairs Team

Name Surname	Title	Working Area
Menemşe ÖVET	Director of Student Affairs	
Cem MEDE	Automation and Reporting Executive	All Institute/Faculty/Vocational Schools
Merve ÇİÇEK	Student Affairs Specialist	Faculty of Health Sciences

LIBRARY



Library

The library, which is centrally located on the Kerem Aydınlar Campus, has a collection that supports the academic programmes of the university and the publications mainly consist of Medical and Health Sciences.

There are two branch libraries affiliated to the Central Library of our university, Acıbadem Atakent Training and Research Hospital Library and Acıbadem Maslak Hospital, which serve our academic staff and internship students.

The central and branch libraries have a total area of 1747,51 square metres and a seating capacity of 502 people. The library, which offers its readers a modern and comfortable working environment, is open 24/7 during the academic year. The library has a computer study room and 18 study rooms that users can reserve.

Collection

Our library, which prioritises reader's benefits and publication quality, continues to develop its collection in order to support educational activities, academic studies and intellectual development in this direction.

Printed Collection: The Library has 36.939 printed books, printed periodicals, printed theses, CD-Roms, DVDs, etc. in the Central, Atakent and Maslak Libraries.

Electronic Collection: With 43 databases subscribed by the library, 58.528 interdisciplinary e-journals, 175.330 e-books, 2,592,727 full-text theses, 110.244 medical and surgical videos, evidence-based medicine database, bibliometric tools and indexes, newspapers can be accessed.

Library Trainings

Library staff provide library training to users upon request and need. In the trainings, information is provided on the use of the library catalogue, access to library databases and searching for academic publications. In addition, author workshops for young academics and graduate students and user training for specific databases can be organised. The ACU Library Skills webinar series enables library users to improve their information literacy skills and make the most of the resources of the University Library. Sessions cover topics such as library services and facilities, using the online catalogue, accessing subscribed databases, mobile access, accessing academic publications, referencing, bibliometrics, assessment and evaluation.

Book Purchase Request

All Members of Acıbadem University can make requests and suggestions regarding the purchase of new books and subscriptions for the library collection. Requests can be made by logging in to <https://katalog.acibadem.edu.tr> or by sending an e-mail to the Library e-mail address.

Library website: <https://library.acibadem.edu.tr>

Acıbadem Mehmet Ali Aydınlar University Library

Kerem Aydınlar Campus

Kayışdağı Cad. No:32 Ataşehir, 34752 İstanbul, Turkey

Tel: +90 216 500 4464

Fax: +90 216 576 50 48

e-mail: kutuphane@acibadem.edu.tr

The ERASMUS+ Program covers projects that enable higher education institutions to provide student and staff (academic and administrative) mobility by establishing partnerships with higher education institutions in the program countries. This activity aims to improve the qualifications of higher education students and staff and to provide these people with professional development opportunities abroad. Thus, increasing the overseas education opportunities of those who continue their higher education or who have recently graduated from higher education institutions and providing them with the skills they need to transition from education to business life; for higher education personnel to obtain business practice knowledge or increase their pedagogical skills.

Acıbadem Mehmet Ali Aydınlar University has been carrying out student and staff (academic and administrative) mobility within the scope of the program since 2009. Students, faculty members/staff and administrative staff of the Faculty of Health Sciences can participate in Erasmus+ programs at another higher education institution during certain periods. Acıbadem University International Students and Academic Relations Office (IO) organizes an information meeting every year regarding the application periods and processes. Information about applications is announced on our University's website and is also announced to students and staff via e-mail.

LABRATORY AND CLINICAL RACTICE



CASE

The central purpose; do some academic work on simulation and modeling to develop projects, to organize courses and seminars, these programs and applications through the University's public institutions and agencies, the private sector and international organizations to contribute to the improvement of relations with it.

CASE consists of two centers - Clinical Simulation and Advanced Flat Endoscope - Robotic Surgery Training Center, which is located within the structure of Acıbadem Mehmet Ali Aydınlar University. Clinical Simulation Center A Block 4 on an area of 455.2 m². It is located on the floor. In the center, a nursing simulation lab 1, 2 emergency room, delivery room 1, 1, intensive care, 1 operating room, medicine preparation room 1, 1 exam, 1 Skill Lab, Control Room 8, 4 ratings, rooms, patient rooms, 1 bed, and male / female peeling consists of a room. Advanced Endoscopic - Robotic Surgery Training Center CASE A Block D -1 on an area of 293.66 m².on the floor.

The center consists of 2 skill laboratories, 2 evaluation rooms, 4 patient examination rooms, makeup room, male /female Decollete cabinets, student lobby and 2 inter-body sections. The center is accredited by the European Community under the umbrella of the European Association of Medical Professionals (UEMS), the European Network of Accredited Skill Centers (NASCE) and the Association for Simulation in Health (SSH) accreditation certificates.

Computer and Language Laboratory



17 computers in the central library, 27 computers in the English laboratory, 143 computers in the computer laboratory, and 18 computers at various points on campus were made available to students. In addition, SPSS 22.0 and MedCalc statistical package programs are available for students and faculty to analyze and use for educational purposes. Students check the current announcements from 30 digital boards located on campus. There is one computer in the rooms of the faculty members / staff of the Nursing Department. These computers are connected to a copier device that is a printer, fax and scanner feature that the department uses in common.

2024-2025 ACADEMIC YEAR	
ASSOCIATE / UNDERGRADUATE ACADEMIC CALENDAR	
FALL SEMESTER	
19-21 August 2024	Final Registration and Tuition Fees of Candidates Placed in Our University as a Result of 2024 YKS (by E-registration Method)
19-23 August 2024	Final Registration and Tuition Fees of Candidates Placed in Our University as a Result of 2024 YKS (Face-to-face Registration)
3-4 September 2024	ACEPT for Students Who Failed the English Preparatory Program in the 2023-2024 Academic Year and Were Eligible to Take the English Proficiency (ACEPT) Exam
9 September 2024	<p>* Mandatory English Preparatory Program Placement Exam of Students Placed in Nutrition and Dietetics, Pharmacy, Nursing, Molecular Biology and Genetics, Psychology, Medicine, Biomedical Engineering, Computer Engineering Departments of our University as a result of 2024 YKS (ACUPEP PPT 1st stage)</p> <p>* English Preparatory Program- Optional Students' Placement Exam (ACUPEP PT single stage)</p>
10-11-12 September 2024	* Mandatory English Preparatory Program Exemption Exam for Students Placed in Nutrition and Dietetics, Pharmacy, Nursing, Molecular Biology and Genetics, Psychology, Medicine, Biomedical Engineering, Computer Engineering Departments of our University as a result of 2024 YKS (ACUPEP PPT 2nd and 3rd stages)
To be announced	Final Records and Tuition Fees of Candidates Placed as a Result of 2024 YKS Additional Placement
To be announced	<p>* As a result of 2024 YKS Additional Placement, the English Preparatory Program Exemption and Placement Exam (ACUPEP PPT) of the Students who have made Final Registration in the English Language Departments of our University (Nutrition and Dietetics, Pharmacy, Nursing, Molecular Biology and Genetics, Psychology, Medicine, Biomedical Engineering, Computer Engineering),</p> <p>* As a result of 2024 YKS Additional Placement, the Level Determination Exam (APPT) of the Optional English Preparatory Program Students who are Enrolled in the Departments / Programs of our University with Turkish Language</p>
To be announced	As a result of 2024 YKS Additional Placement, Exemption from English Courses and Placement Exam (APPT) of Students who are Enrolled in the Departments / Programs of our University with Turkish Language of Instruction
20 September 2024	Announcement of the Course Schedule of the Fall Semester
9-20 September 2024	Deadline of Deposit Tuition Fees
23 September – 4 October 2024	<p>Course Registration</p> <p>* As a result of ÖSYS, the Fall Semester Course Registrations of the Students who Our University and Pass the First-Time Course/ Preparatory Exam and Take the First-Time Course will be made by the Student Affairs Office, These Students Will Only Choose Their Elective Courses.</p> <p>* Other Students will perform the course registrations themselves through the Student Information System.</p>
23 September - 11 October 2024	Course Transfer and Exemption Applications of Courses Taken in Previous Learning
30 September 2024	Beginning of Fall Semester
30 September 2024 and 2 October 2024 Departments (Undergraduate) 2-3-4 October 2024 Programs (Associate Degree)	As a result of YKS 2024, Exemption from English Courses and Placement Exam (APPT) of Students Who Enrolled in the Departments / Programs of our University with Turkish Language of Instruction
7 October 2024	Deadline for Advisor Instructors to Approve Course Registration
7-11 October 2024	Course Add-Drop
14 October 2024	Deadline for Advisor Instructors to Approve Course Add-Drop Procedures
2 December 2024	Deadline for the Academic Units to Send the Curricula of the Courses to be Opened in the Spring Semester to the Classroom Planning Unit for Classroom Allocation
24 December 2024	Final Day for the Fall Semester Final Exam Program to be Sent to the Classroom Planning Unit by Academic Units
20 December 2024	Deadline for Course Instructors to Enter Absenteeism Records into the System in order to See the "Absent-NA" Grades of Students failed due to Absenteeism
2 January 2025	Deadline for the Fall Semester Final Exam Program to be Sent to the Rectorate for Announcement
4 January 2025	Deadline for the Class Schedules and Activity Definitions of the Courses to be Opened in the Spring Semester to be Notified to the Student Affairs Office by the Classroom Planning Unit
3 January 2025	End of the Fall Semester
9 January 2025	Announcement of the Final Exams' Schedule of the Fall Semester
8 January 2025	Deadline for Grade Entries of the Semester Exams

13 - 24 January 2025	Fall Semester Final Exams
26 January 2025	Deadline for the Grade Entry of the Fall Semester Final Exams
27 January - 16 February 2025	Semester Break
28 January 2025	Deadline for the Fall Semester Resit Exam Program to be Sent to the Classroom Planning Unit by Academic Units
29 January 2025	Deadline for the Fall Semester Resit Exam Program to be Sent to the Rectorate with Specified Classrooms
30 January 2025	Announcement of the Fall Semester Resit Exam Schedule
3 February 2025	Announcement of Spring Term Course Schedule
3 February 2025	Course Transfer and Exemption Applications of Courses Taken in Previous Learning
3-7 February 2025	Fall Semester Resit Exams
9 February 2025	Deadline for the Grade Entry of Fall Semester Resit Exam Grades

SPRING SEMESTER	
3 - 4 February 2025	Deadline for the Tuition Fees of the Spring Semester
10-21 February 2025	Course Registration
17 February 2025	Beginning of the Spring Semester
24 February 2025	Deadline for Advisor Instructors to Approve Course Registration
24-28 February 2025	Course Add-Drop
5 March 2025	Deadline for Advisor Instructors to Approve Course Add-Drop Procedures
16 May 2025	Deadline for Notifying the Rectorate of the Changes Planned to be Applied in the Education Plans to be Applied in the 2024-2025 Academic Year
20 May 2025	Deadline for the Spring Semester Final Exam Schedule to be Sent to the Classroom Planning Unit by Academic Units
16 May 2025	Deadline for Course Instructors to Enter Absenteeism Records into the System in order to See the "Absent-NA" Grades of Students Failing from Absenteeism
23 May 2025	Deadline for the Spring Semester Final Exam Program to be Sent to the Rectorate for Announcement
30 May 2025	End of the Spring semester
27 May 2025	Announcement of Spring Semester Final Exam Schedule
2 June 2025	Deadline for the Academic Units to Send the Curricula of the Courses to be Opened in the Fall Semester of 2025-2026 to the Classroom Planning Unit for Classroom Allocation
26 May 2025	Deadline for the Grade Entry of the Semester Exam Grades
10 - 23 June 2025	Spring Semester Final Exams
10- 25 June 2025	Deadline for the Grade Entry of Spring Semester Final Exams
26 June 2025	Deadline for the Academic Units to Send the Spring Semester Resit Exam Schedule to the Classroom Planning Unit
27 June 2025	Deadline for the Spring Semester Resit Exam Schedule to be Sent to the Rectorate with the Classrooms Determined
27 June 2025	Announcement of the Spring Semester Resit Exam Schedule
30 June 2025-4 July 2025	Spring Semester Resit Exams
6 July 2025	Deadline for Grade Entry of Spring Semester Resit Exam
11 July 2025	Deadline for the Class Schedules and Activity Definitions of the Courses to be Opened in the Fall Semester of 2025 - 2026 to be Notified to the Student Affairs Office by the Classroom Planning Unit
LATERAL TRANSFER CALENDAR	
FALL SEMESTER - Inter-Institutional - Intra-Institutional Undergraduate Transfer	
9-26 July 2024	Inter-Institutional and Intra-Institutional Undergraduate Transfer Applications
To be announced	Exemption from the English Preparatory Program and Placement Exam for Students placed in the Departments with English Medium of Instruction with Inter-Institutional Transfer (ACUPEP PPT)
2 August 2024	Deadline for the Notification of the Results and Adaptations of the Inter-Institutional and Intra-Institutional Undergraduate Transfer by the Relevant Academic Units to the Rectorate
5 August 2024	Announcement of Inter-Institutional and Intra-Institutional Transfer Results on Our Website

6-9 August 2024	Final Registration and Tuition Fees of Candidates Who Qualify for Inter-Institutional and Intra-Institutional Transfer
13-15 August 2024	Deadline for Registration and Tuition Fees of Substitute Candidates Who Qualify for Inter-Institutional and Intra-Institutional Transfer
To be announced	Exemption from English Courses and Placement Exam (APPT) for Students who come to the Departments / Programs with Turkish Language of Instruction with Inter-Institutional Transfer
FALL SEMESTER - Undergraduate Transfer by Central Score (Additional Article-1)	
29 July 2024 - 9 August 2024	Applications for Undergraduate Transfer by Central Score (Additional Article 1)
To be announced	Exemption from the English Preparatory Program and Placement Exam (ACUPEP PPT) for Students Coming to the Departments with English Medium of Instruction According to the Central Score (Additional Article 1)
16 August 2024	Deadline for Reporting the Results and Adaptations of the Undergraduate Transfer (Additional Article 1) According to the Central Score to the Rectorate by the Relevant Academic Units
19 August 2024	Announcement of Undergraduate Transfer by Central Score (Additional Article 1) and Undergraduate Transfer Results on Our Website
20 – 22 August 2024	Deadline for Registration and Tuition Fees of Candidates Who Qualify for Undergraduate Transfer by Central Score (Additional Article 1)
To be announced	Exemption from English Courses and Placement Exam (APPT) of Students who register to the Departments / Programs with Turkish Medium of Instruction by Central Score (Additional Article 1)
26 August 2024	Deadline for Registration and Tuition Fees of Substitute Candidates Who Qualify for Undergraduate Transfer by Central Score (Additional Article 1)
SPRING SEMESTER	
27 January - 31 January 2025	Associate Degree Inter-Institutional and Associate Degree Intra-Institutional Transfer Applications (The same dates will be applied if an undergraduate transfer quota is opened within the scope of the Central Placement Score-Additional Article-1)
To be announced	Exemption from English Preparatory Program/English Courses and Placement Exam (ACUPEP PPT) English Exam of Undergraduate Transfer Students
4 February 2025	Deadline for Reporting the Results of Undergraduate Transfer Between and Within Associate Degree Institutions to the Rectorate by the Relevant Academic Units
5 February 2025	Announcement of Associate Degree Inter-Institutional and Associate Degree Intra-Institutional Transfer Results on our Website
6-7 February 2025	Deadline for registration of Candidates Who Receive Associate Degree Inter-Institutional and Associate Degree Intra-Institutional Transfer Rights and Tuition Fees
12 February 2025	Deadline for Registration and Tuition Fees of Substitute Candidates Who Qualify for Associate Degree Inter-Institutional and Associate Degree Intra-Institutional Transfer

DOUBLE MAJOR / MINOR CALENDAR	
FALL SEMESTER	
12-25 August 2024	Applications of Double Major-Minor in Fall Semester
28-29 August 2024	Language Exam for Students Enrolled in Programs with Turkish Language of Instruction and Applying to Programs with English Medium of Instruction (ACUPEP PPT)
6 September 2024	Deadline for Submitting Double Major, Minor Application Results to the Rectorate
10 September 2024	Announcement of Double Major, Minor Application Results on Our Website
11-13 September 2024	Registrations of Candidates Accepted to Double Major-Minor in the Fall Semester
16 September 2024	Registrations of Candidates Accepted Double Major with Fall Semester,
SPRING SEMESTER	
27-31 January 2025	Spring Semester Double Major-Minor Applications
To be announced	Language Exam for Students Enrolled in Programs with Turkish Language of Instruction and Applying to Programs with English Medium of Instruction (ACUPEP PPT)
4 February 2025	Deadline for Submitting Double Major, Minor Application Results to the Rectorate
5 February 2025	Announcement of Double Major, Minor Application Results on Our Website
6-7 February 2025	Spring Semester Registration of Candidates Accepted to Double Major-Minor
10 February 2025	Spring Semester Registration of Substitute Candidates Accepted Double Major-Minor
2024 - 2025 INTERNATIONAL STUDENT ADMISSION QUOTA APPLICATION AND EVALUATION CALENDAR	
01 February 2024 - 31 July 2024	Applications-Evaluations of International Students
1 August-27 September 2024	Final Registration of International Students
To be announced in accordance with YÖK Calendar	International Language Exam for International Students Placed in Departments/Programs with English Language of Instruction (ACUPEP PPT)
27 September 2024	Deadline for the Tuition Fees of International Students
30 September 2024	International Language Exam (APPT) of International Students Placed in Departments/Programs with Turkish Language of Instruction
2024 - 2025 INTERNATIONAL STUDENT ADMISSION QUOTA APPLICATION AND EVALUATION SCHEDULE	
1 February 2025	Beginning of Applications of International Students
SUMMER SCHOOL	
7 July 2025	Announcement of the Courses Planned to be Opened in Summer School
14 - 17 July 2025	Summer School Course Registration /Payment of tuition fees
18 July 2025	Announcement of Summer School Course Schedule

11 July 2025	Deadline for Advisor Instructors to Approve Course Registration
14 July 2025	Beginning of Summer School
14-17 July 2025	Course Add-Drop
18 July 2025	Deadline for Summer School Advisors to approve Course Add-drop
15 August 2025	Deadline for the Summer School Final Exam Schedule to be Sent to the Classroom Planning Unit by Academic Units
20 August 2025	Deadline for the Summer School Final Exam Schedule to be Sent to the Rectorate
25 August 2025	Announcement of Summer School Final Exam Schedule
29 August 2025	End of Summer School
1-2 September 2025	Summer School Final Exams
3 September 2025	Deadline for Grade entry of Summer School Final Exams
8 September 2025	Announcement of the Summer School Resit Exam Program Announcement
9 September 2025 - 10 September 2025	Summer School Resit Exams
11 September 2025	Deadline for Grade Entry of the Summer School Resit Exam Grades

Additional exams	
6 February 2025 - 11 February 2025	For those with Fall Semester Graduation Status, 1 st Additional Exam Application Dates
6 February 2025 - 11 February 2025	For Students whose Fall Semester Maximum Period Has Expired 1 st Additional Exam Application Dates
17 February 2025 - 20 February 2025	For those with Fall Semester Graduation Status, 1 st Additional Exam
17 February 2025 - 20 February 2025	For Students whose Fall Semester Maximum Period Has Expired 1 st Additional Exam
3 March 2025 - 5 March 2025	For those with Fall Semester Graduation Status, 2 nd Additional Exam Application Dates
3 March 2025 - 5 March 2025	For Students whose Fall Semester Maximum Period Has Expired, 2 nd Additional Exam Application Dates
7 March 2025 - 12 March 2025	For those with Fall Semester Graduation Status, 2 nd Additional Exam
7 March 2025 - 12 March 2025	For Students whose Fall Semester Maximum Period Has Expired, 2 nd Additional Exam
10 July 2025 – 16 July 2025	For those with Spring Semester Graduation Status, 1 st Additional Exam Application Dates
10 July 2025 – 16 July 2025	For Students whose Maximum Duration of Spring Semester has Expired, 1st Additional Exam Application Dates
21 July 2025 - 24 July 2025	For those with Spring Semester Graduation Status, 1 st Additional Exam
21 July 2025 - 24 July 2025	For Students whose Maximum Duration of Spring Semester has Expired, 1st Additional Exam
31 July 2025 - 5 August 2025	For those with Spring Semester Graduation Status, 2 nd Additional Exam Application Dates
31 July 2025 - 5 August 2025	For Students whose Maximum Duration of Spring Semester has Expired, 2 nd Additional Exam Application Dates
8 August 2025 - 13 August 2025	For those with Spring Semester Graduation Status, 2 nd Additional Exam
8 August 2025 - 13 August 2025	For Students whose Maximum Duration of Spring Semester has Expired, 2 nd Additional Exam
12 September 2025 - 16 September 2025	For those with Summer Semester Graduation Status, 1 st Additional Exam Application Dates
12 September 2025 - 16 September 2025	For Students whose Summer Semester Maximum Term has Expired, 1st Additional Exam Application Dates
22 September 2025 - 25 September 2025	For those with Summer Semester Graduation Status, 1 st Additional Exam
22 September 2025 - 25 September 2025	For Students whose Summer Semester Maximum Term has Expired, 1st Additional Exam
1 October 2025 - 6 October 2025	For those with Summer Semester Graduation Status, 2 nd Additional Exam Application Dates
1 October 2025 - 6 October 2025	For Students whose Summer Semester Maximum Term has Expired, 2 nd Additional Exam Application Dates
13 October 2025 – 16 October 2025	For those with Summer Semester Graduation Status, 2 nd Additional Exam
13 October 2025 – 16 October 2025	For Students whose Summer Semester Maximum Term has Expired, 2 nd Additional Exam

ACIBADEM MEHMET ALİ AYDINLAR UNIVERSITY
HEALTH SCIENCE FACULTY
NURSING DEPARTMENT LESSON PLAN

I. Semester						
Course Code	Course Name	C/E	T	P	LC	ECTS
NRS 111	Introduction to Health Sciences and Nursing	C	2	0	2	3
NRS 113	Health Assessment	C	2	4	4	8
NRS 105	Anatomy I	C	1	2	2	3
NRS 107	Physiology I	C	2	0	2	3
PSI 101	Introduction to Psychology	C	2	0	2	3
BIL 101	Introduction to Computers I	C	1	2	2	2
ENG105	English for Academic Purposes I	C	2	2	3	5
ATA 101	Ataturk Principles and the History of Turkish Revolution-I	C	2	0	2	2
TUR 101	Turkish Language-I	C	2	0	2	2
ACU	Elective courses I	E	2	0	2	3
Total			18	10	23	34

II. Semester						
Course Code	Course Name	C/E	T	P	LC	ECTS
NRS 102	Basic Principles and Practices in Nursing	C	4	12	10	13
NRS 114	Clinical Microbiology and Infectious Diseases	C	1	2	2	2
NRS 110	Anatomy II	C	1	2	2	3
NRS 108	Physiology II	C	2	0	2	3
NRSE XXX	Spring Term Nursing Elective Subject Specific Courses (NRSE)	E	2	0	2	4
BIL 102	Introduction to Computers II	C	1	2	2	2
ENG 106	English for Academic Purposes II	C	2	2	3	5
ATA 102	Ataturk Principles and the History of Turkish Revolution-II	C	2	0	2	2
TUR 102	Turkish Language-I	C	2	0	2	2
Total			17	20	27	36

Nursing Elective Subject Specific Courses (NRSE)		C/E	T	P	LC	ECTS
NRSE 112	Innovations in Health Care and Technology	E	2	0	2	4
NRSE 114	Psychodrama	E	2	0	2	4

III. Semester						
Course Code	Course Name	C/E	T	P	LC	ECTS
NRS 207	Medical Nursing	C	4	12	10	13
NRS 209	Principles and Methods in Nursing Education	C	3	2	4	5
NRS 205	Nursing Specific Pharmacology	C	2	0	2	3
NRS 241	Pathology	C	2	0	2	2
NRSE XXX	Fall Term Nursing Elective Subject Specific Courses (NRSE)	E	2	2	3	4
ACU XXX	Elective Courses II	E	2	0	2	3
Total			15	16	23	30
Nursing Elective Subject Specific Courses (NRSE)		C/E	T	P	LC	ECTS
NRSE 201	Human Behaviour and Communication	E	2	2	3	4
NRSE 203	Critical Thinking in Nursing	E	2	2	3	4

IV. Semester						
Course Code	Course Name	C/E	T	P	LC	ECTS
NRS 204	Surgical Nursing	C	4	12	10	13
NRS 210	Sociology of Health	C	2	0	2	2
NRS 206	Epidemiology	C	2	0	2	2
NRS 236	First and Emergency Care	C	2	0	2	2
NRS 212	Ethics in Health Sciences	C	2	2	3	5
ACU XXX	Elective courses III	E	2	0	2	3
NRSEXXX	Spring Term Nursing Elective Subject Specific Courses (NRSE)	E	2	0	2	4
Total			16	14	23	31

Nursing Elective Subject Specific Courses (NRSE)		C/E	T	P	LC	ECTS
NRSE 202	Palliative Care	E	2	0	2	4
NRSE 204	Nursing of Elderly Health	E	2	0	2	4
NRSE 208	Nutrition in Illnesses	E	2	0	2	4
NRSE 210	Assertivity in Nursing	E	2	0	2	4
NRSE 212	Quality Management	E	2	0	2	4
NRSE 214	Sexual and Reproductive Health	E	2	0	2	4
NRSE 220	Patient and Employee Safety	E	2	0	2	4
NRSE 222	Children and Communication	E	2	0	2	4

V. Semester						
Course Code	Course Name	C/E	T	P	LC	ECTS
NRS 303	Women's Health and Diseases Nursing	C	4	12	10	13
NRS 305	Biochemistry	C	2	0	2	3
MIS 313	Research Methods	C	1	2	2	4
ACU XXX	Elective Courses IV	E	2	0	2	3
NRSEXXX	Fall Term Nursing Elective Subject Specific Courses (NRSE)	E	2	0	2	4
Total			11	14	18	27

Nursing Elective Subject Specific Courses (NRSE)		C/E	T	P	LC	ECTS
NRSE 301	Medication Management in Nursing	E	2	0	2	4
NRSE 305	Forensic Case Recognition	E	2	0	2	4
NRSE 307	Innovation and Entrepreneurship in Nursing	E	2	0	2	4
NRSE 309	Transcultural Nursing	E	2	0	2	4
NRSE 311	Growth and Development	E	2	0	2	4
NRSE 313	Neonatal Nursing	E	2	0	2	4
NRSE 315	Leadership in Nursing	E	2	0	2	4
NRSE 317	Orthopedic Nursing	E	2	0	2	4
NRSE 319	Wound Nursing	E	2	0	2	4

VI. Semester						
Course Code	Course Name	C/E	T	P	LC	ECTS
NRS 304	Child Health and Diseases Nursing	C	4	12	10	13
NRS 306	Management in Nursing	C	3	2	4	5
NRSE XXX	Spring Term Nursing Elective Subject Specific Courses (NRSE)	E	2	2	3	5
MIS 314	Biostatistics	C	1	2	2	3
NRSEXXX	Spring Term Nursing Elective Subject Specific Courses (NRSE)	E	2	0	2	4
Total			12	18	21	30

Nursing Elective Subject Specific Courses (NRSE)		C/E	T	P	LC	ECTS
NRSE 206	Home Care	E	2	0	2	4
NRSE 218	Rehabilitation Nursing	E	2	0	2	4
NRSE 306	Evidence Based Nursing	E	2	2	3	5

VII. Semester						
Course Code	Course Name	C/E	T	P	LC	ECTS
NRS 401	Mental Health and Psychiatric Nursing	C	4	12	10	13
NRS 403	Public Health Nursing	C	4	12	10	13
NRS 405	Community Awareness Project	C	3	2	4	6
Total			11	26	24	32

VIII. Semester						
Course Code	Course Name	C/E	T	P	LC	ECTS
	Elective Specific Courses I	C	2	16	10	20
NRS 440	Surgical Nursing		2	16	10	20
NRS 442	Women's Health and Diseases Nursing		2	16	10	20
NRS 444	Mental Health and Psychiatric Nursing		2	16	10	20
NRS 446	Principles and Methods in Nursing Education		2	16	10	20
	Elective Specific Courses II	C	2	16	10	20
NRS 448	Medical Nursing		2	16	10	20
NRS 450	Child Health and Diseases Nursing		2	16	10	20
NRS 452	Public Health Nursing		2	16	10	20
NRS 454	Management in Nursing		2	16	10	20
Total			4	32	20	40

NURSING DEPARTMENT

2024-2025

FIRST
SEMESTER-
SPRING-
SCHEDULE



T.C
ACIBADEM UNIVERSITY
FACULTY OF HEALTH SCIENCE
NURSING (ENGLISH)
I. CLASS I. SEMESTER WEEKLY LESSON SCHEDULE
2024-2025 ACADEMIC YEAR

	MONDAY	TUESDAY	WEDNESDAY	THURSDAY	FRIDAY
8.30- 9.10			English for Academic Purposes I ENG 105 Assist. Prof. Nafiye Çiğdem Aktekin IN CLASS		Turkish Language I TUR 101 ONLINE
9.20-10.00			English for Academic Purposes I ENG 105 Assist. Prof. Nafiye Çiğdem Aktekin THEORETICAL IN CLASS	English for Academic Purposes I ENG 105 Assist. Prof. Nafiye Çiğdem Aktekin ONLINE	Turkish Language I TUR 101 ONLINE
10.10-10.50		Physiology I NRS 107 Lect. Sümeyye Çilingir ONLINE		English for Academic Purposes I ENG 105 Assist. Prof. Nafiye Çiğdem Aktekin ONLINE	Anatomy I NRS 105 Res. Asst. Cemre Savaşan ONLINE
11.00 -11.40	Introduction to Health Science and Nursing NRS 111 Prof.Esra Uğur THEORETICAL IN CLASS A108	Physiology I NRS 107 Lect. Sümeyye Çilingir ONLINE	Health Assessment NRS 113 Prof. Esra Uğur THEORETICAL IN CLASS C401		
11.50 -12.30	Introduction to Health Science and Nursing NRS 111 Prof.Esra Uğur THEORETICAL IN CLASS A108	Ataturk Principles and the History of Turkish Revolution I ATA 101 ONLINE	Health Assessment NRS 113 Prof. Esra Uğur THEORETICAL IN CLASS C401		
LUNCH BREAK					
13.30 -14.10	Health Assessment NRS 113 Prof. Esra Uğur LAB IN CLASS C201	Ataturk Principles and the History of Turkish Revolution I ATA 101 ONLINE		Introduction to Computers I BIL 101 Lect. Murat Kaya THEORETICAL IN CLASS A204	
14.20 -15.00	Health Assessment NRS 113 Prof. Esra Uğur LAB IN CLASS C201			Anatomy I NRS 105 Res. Asst. Cemre Savaşan IN CLASS LAB	
15.10 -15.50	Health Assessment NRS 113 Prof. Esra Uğur LAB IN CLASS C201		Introduction to Psychology PSI 101 Assoc. Prof. Gizem Köse/ Res. Assist İlayda Temizarabacı ONLINE	Anatomy I NRS 105 Res. Asst. Cemre Savaşan IN CLASS LAB	
16.00 -16.40	Health Assessment NRS 113 Prof. Esra Uğur LAB IN CLASS C201	Elective Courses I	Introduction to Psychology PSI 101 Assoc. Prof. Gizem Köse/ Res. Assist İlayda Temizarabacı ONLINE	Introduction to Computers I BIL 101 Lect. Murat Kaya LAB IN CLASS A105	
16.50-17.30		Elective Courses I		Introduction to Computers I BIL 101 Lect. Murat Kaya LAB IN CLASS A105	

30.09.2024 MONDAY		
08:30 - 09:10	Free Hour	
09:20 - 10:00	Free Hour	
10:10 - 10:50	Free Hour	
11:00 - 11:40	NRS 111: Introduction to Health Science and Nursing Introduction and Importance of the Course Department Orientation	Assoc. Prof. Esra Uğur Res. Asst. Denizhan Yıldızbaş
11:50 - 12:30	NRS 111: Introduction to Health Science and Nursing Introduction and Importance of the Course Department Orientation	Assoc. Prof. Esra Uğur Res. Asst. Denizhan Yıldızbaş
12:30 - 13:30	LUNCH BREAK	
13:30 - 14:10	NRS 113: Health Assessment Introduction to Health Assessment The Role of The Nurse in The Health Assessment	Assoc. Prof. Esra Uğur Res. Asst. Denizhan Yıldızbaş Instr. Hilal Yıldız Çelik
14:20 - 15:00	NRS 113: Health Assessment Introduction to Health Assessment The Role of The Nurse in The Health Assessment	Assoc. Prof. Esra Uğur Res. Asst. Denizhan Yıldızbaş Instr. Hilal Yıldız Çelik
15:10 - 15:50	NRS 113: Health Assessment Introduction to Health Assessment The Role of The Nurse in The Health Assessment	Assoc. Prof. Esra Uğur Res. Asst. Denizhan Yıldızbaş Instr. Hilal Yıldız Çelik
16:00 - 16:40	NRS 113: Health Assessment Introduction to Health Assessment The Role of The Nurse in The Health Assessment	Assoc. Prof. Esra Uğur Res. Asst. Denizhan Yıldızbaş Instr. Hilal Yıldız Çelik
16:50 - 17:30	Free Hour	

01.10.2024 TUESDAY		
08:30 - 09:10	Free Hour	
09:20 - 10:00	Free Hour	
10:10 - 10:50	NRS 107: Physiology I Introduction to Physiology	Lect. Sümeyye Çilingir
11:00 - 11:40	NRS 107: Physiology I Introduction to Physiology	Lect. Sümeyye Çilingir
11:50 - 12:30	Free Hour	
12:30 - 13:30	Free Hour	
13:30 - 14:10	Free Hour	
14:20 - 15:00	Free Hour	
15:10 - 15:50	Free Hour	
16:00 - 16:40	Free Hour	

16:50 - 17:30	Free Hour	
---------------	-----------	--

02.10.2024 WEDNESDAY		
08:30 - 09:10	ENG 105: English for Academic Purposes I	Dr. Nafiye Çiğdem Aktekin
09:20 - 10:00	ENG 105: English for Academic Purposes I	Dr. Nafiye Çiğdem Aktekin
10:10 - 10:50	Free Hour	
11:00 - 11:40	NRS 113: Health Assessment Introduction and Importance of the Course Critical Thinking in Nursing Taking a Health History Recording the data (Data collection form) Evaluation of cultural changes and spiritual practices	Assoc. Prof. Esra Uğur Res. Asst. Denizhan Yıldızbaş Instr. Hilal Yıldız Çelik
11:50 - 12:30	NRS 113: Health Assessment Introduction and Importance of the Course Critical Thinking in Nursing Taking a Health History Recording the data (Data collection form) Evaluation of cultural changes and spiritual practices	Assoc. Prof. Esra Uğur Res. Asst. Denizhan Yıldızbaş Instr. Hilal Yıldız Çelik
12:30 - 13:30	LUNCH BREAK	
13:30 - 14:10	Free Hour	
14:20 - 15:00	Free Hour	
15:10 - 15:50	PSI 101: Introduction to Psychology Introduction to the Course	Assoc. Prof. Gizem Köse Res. Assist İlayda Temizarabacı
16:00 - 16:40	PSI 101: Introduction to Psychology Introduction to the Course	Assoc. Prof. Gizem Köse Res. Assist İlayda Temizarabacı
16:50 - 17:30	Free Hour	

03.10.2024 THURSDAY		
08:30 - 09:10	Free Hour	
09:20 - 10:00	Free Hour	
10:10 - 10:50	Free Hour	
11:00 - 11:40	Free Hour	
11:50 - 12:30	Free Hour	
12:30 - 13:30	LUNCH BREAK	
13:30 - 14:10	BIL 101: Introduction to Computers I Computers and You	Lect. Murat Kaya
14:20 - 15:00	NRS 105: Anatomy I	Res. Asst. Cemre Savaşan

15:10 - 15:50	NRS 105: Anatomy I	Res. Asst. Cemre Savaşan
16:00 - 16:40	BIL 101: Introduction to Computers I Computers and You	Lect. Murat Kaya
16:50 - 17:30	BIL 101: Introduction to Computers I Computers and You	Lect. Murat Kaya

04.10.2024 FRIDAY		
08:30 - 09:10	Free Hour	
09:20 - 10:00	Free Hour	
10:10 - 10:50	NRS 105: Anatomy I Introduction: bones, joints and muscle general considerations	Res. Asst. Cemre Savaşan
11:00 - 11:40	Free Hour	
11:50 - 12:30	Free Hour	
12:30 - 13:30	LUNCH BREAK	
13:30 - 14:10	Free Hour	
14:20 - 15:00	Free Hour	
15:10 - 15:50	Free Hour	
16:00 - 16:40	Free Hour	
16:50 - 17:30	Free Hour	

07.10.2024 MONDAY		
08:30 - 09:10	Free Hour	
09:20 - 10:00	Free Hour	
10:10 - 10:50	Free Hour	
11:00 - 11:40	NRS 111: Introduction to Health Science and Nursing Nursing as a Profession, the Power of Nursing	Assoc. Prof. Esra Uğur Res. Asst. Denizhan Yıldızbaş
11:50 - 12:30	NRS 111: Introduction to Health Science and Nursing Nursing as a Profession, the Power of Nursing	Assoc. Prof. Esra Uğur Res. Asst. Denizhan Yıldızbaş
12:30 - 13:30	LUNCH BREAK	
13:30 - 14:10	NRS 113: Health Assessment Holistic Approach -Evaluation of nutritional status - Body weight, height, waist measurement, BMI calculation Physical Assessment	Assoc. Prof. Esra Uğur Res. Asst. Denizhan Yıldızbaş Instr. Hilal Yıldız Çelik
14:20 - 15:00	NRS 113: Health Assessment	Assoc. Prof. Esra Uğur Res. Asst. Denizhan Yıldızbaş

	Holistic Approach -Evaluation of nutritional status - Body weight, height, waist measurement, BMI calculation Physical Assessment	Instr. Hilal Yıldız Çelik
15:10 - 15:50	NRS 113: Health Assessment Holistic Approach -Evaluation of nutritional status - Body weight, height, waist measurement, BMI calculation Physical Assessment	Assoc. Prof. Esra Uğur Res. Asst. Denizhan Yıldızbaş Instr. Hilal Yıldız Çelik
16:00 - 16:40	NRS 113: Health Assessment Holistic Approach -Evaluation of nutritional status - Body weight, height, waist measurement, BMI calculation Physical Assessment	Assoc. Prof. Esra Uğur Res. Asst. Denizhan Yıldızbaş Instr. Hilal Yıldız Çelik
16:50 - 17:30	Free Hour	

08.10.2024 TUESDAY		
08:30 - 09:10	Free Hour	
09:20 - 10:00	Free Hour	
10:10 - 10:50	NRS 107: Physiology I Bioelectric Potentials	Lect. Sümeyye Çilingir
11:00 - 11:40	NRS 107: Physiology I Bioelectric Potentials	Lect. Sümeyye Çilingir
11:50 - 12:30	Free Hour	
12:30 - 13:30	LUNCH BREAK	
13:30 - 14:10	Free Hour	
14:20 - 15:00	Free Hour	
15:10 - 15:50	Free Hour	
16:00 - 16:40	Free Hour	
16:50 - 17:30	Free Hour	

09.10.2024 WEDNESDAY		
08:30 - 09:10	ENG 105: English for Academic Purposes I	Dr. Nafiye Çiğdem Aktekin
09:20 - 10:00	ENG 105: English for Academic Purposes I	Dr. Nafiye Çiğdem Aktekin
10:10 - 10:50	Free Hour	
11:00 - 11:40	NRS 113: Health Assessment Evaluation of Vital Signs - Body Temperature - Pulse - Respiratory Rate - Blood Pressure - Evaluation of pain	Assoc. Prof. Esra Uğur Res. Asst. Denizhan Yıldızbaş Instr. Hilal Yıldız Çelik
11:50 - 12:30	NRS 113: Health Assessment Evaluation of Vital Signs - Body Temperature - Pulse - Respiratory Rate - Blood Pressure - Evaluation of pain	Assoc. Prof. Esra Uğur Res. Asst. Denizhan Yıldızbaş Instr. Hilal Yıldız Çelik

12:30 - 13:30	LUNCH BREAK	
13:30 - 14:10	Free Hour	
14:20 - 15:00	Free Hour	
15:10 - 15:50	PSI 101: Introduction to Psychology Research methods in psychology	Assoc. Prof. Gizem Köse Res. Assist İlayda Temizarabacı
16:00 - 16:40	PSI 101: Introduction to Psychology Research methods in psychology	Assoc. Prof. Gizem Köse Res. Assist İlayda Temizarabacı
16:50 - 17:30	Free Hour	

10.10.2024 THURSDAY		
08:30 - 09:10	Free Hour	
09:20 - 10:00	Free Hour	
10:10 - 10:50	Free Hour	
11:00 - 11:40	Free Hour	
11:50 - 12:30	Free Hour	
12:30 - 13:30	LUNCH BREAK	
13:30 - 14:10	BIL 101: Introduction to Computers I Inside the unit	Lect. Murat Kaya
14:20 - 15:00	NRS 105: Anatomy I LAB	Res. Asst. Cemre Savaşan
15:10 - 15:50	NRS 105: Anatomy I LAB	Res. Asst. Cemre Savaşan
16:00 - 16:40	BIL 101: Introduction to Computers I Inside the unit	Lect. Murat Kaya
16:50 - 17:30	BIL 101: Introduction to Computers I Inside the unit	Lect. Murat Kaya

11.10.2024 FRIDAY		
08:30 - 09:10	Free Hour	
09:20 - 10:00	Free Hour	
10:10 - 10:50	NRS 105: Anatomy I Bones and joints of upper extremity, superficial back and upper extremity muscles, vessels and nerves of upper extremity	Res. Asst. Cemre Savaşan
11:00 - 11:40	Free Hour	
11:50 - 12:30	Free Hour	

12:30 - 13:30	LUNCH BREAK	
13:30 - 14:10	Free Hour	
14:20 - 15:00	Free Hour	
15:10 - 15:50	Free Hour	
16:00 - 16:40	Free Hour	
16:50 - 17:30	Free Hour	

14.10.2024 MONDAY		
08:30 - 09:10	Free Hour	
09:20 - 10:00	Free Hour	
10:10 - 10:50	NRS 111: Introduction to Health Science and Nursing Historical Development of Nursing in the World and in Turkey: From Past to Present	Assoc. Prof. Esra Uğur Res. Asst. Denizhan Yıldızbaş
11:00 - 11:40	NRS 111: Introduction to Health Science and Nursing Historical Development of Nursing in the World and in Turkey: From Past to Present	Assoc. Prof. Esra Uğur Res. Asst. Denizhan Yıldızbaş
11:50 - 12:30	LUNCH BREAK	
12:30 - 13:30	NRS 113: Health Assessment Physical Assessment -Examination positions -PA methods and tools -Body weight, height, waist measurement, BMI calculation	Assoc. Prof. Esra Uğur Res. Asst. Denizhan Yıldızbaş Instr. Hilal Yıldız Çelik
13:30 - 14:10	NRS 113: Health Assessment Physical Assessment -Examination positions -PA methods and tools -Body weight, height, waist measurement, BMI calculation	Assoc. Prof. Esra Uğur Res. Asst. Denizhan Yıldızbaş Instr. Hilal Yıldız Çelik
14:20 - 15:00	NRS 113: Health Assessment Physical Assessment -Examination positions -PA methods and tools -Body weight, height, waist measurement, BMI calculation	Assoc. Prof. Esra Uğur Res. Asst. Denizhan Yıldızbaş Instr. Hilal Yıldız Çelik
15:10 - 15:50	NRS 113: Health Assessment Physical Assessment -Examination positions -PA methods and tools -Body weight, height, waist measurement, BMI calculation	Assoc. Prof. Esra Uğur Res. Asst. Denizhan Yıldızbaş Instr. Hilal Yıldız Çelik
16:00 - 16:40	Free Hour	
16:50 - 17:30	Free Hour	

15.10.2024 TUESDAY		
08:30 - 09:10	Free Hour	

09:20 - 10:00	Free Hour	
10:10 - 10:50	NRS 107: Physiology I Muscle Physiology	Lect. Sümeyye Çilingir
11:00 - 11:40	NRS 107: Physiology I Muscle Physiology	Lect. Sümeyye Çilingir
11:50 - 12:30	Free Hour	
12:30 - 13:30	LUNCH BREAK	
13:30 - 14:10	Free Hour	
14:20 - 15:00	Free Hour	
15:10 - 15:50	Free Hour	
16:00 - 16:40	Free Hour	
16:50 - 17:30	Free Hour	

16.10.2024 WEDNESDAY		
08:30 - 09:10	ENG 105: English for Academic Purposes I	Dr. Nafiye Çiğdem Aktekin
09:20 - 10:00	ENG 105: English for Academic Purposes I	Dr. Nafiye Çiğdem Aktekin
10:10 - 10:50	Free Hour	
11:00 - 11:40	NRS 113: Health Assessment System Assessment-1 -Evaluation of hair, skin, lymphatic system and nail structure -Evaluation of breast and axilla	Assoc. Prof. Esra Uğur Res. Asst. Denizhan Yıldızbaş Instr. Hilal Yıldız Çelik
11:50 - 12:30	NRS 113: Health Assessment System Assessment-1 -Evaluation of hair, skin, lymphatic system and nail structure -Evaluation of breast and axilla	Assoc. Prof. Esra Uğur Res. Asst. Denizhan Yıldızbaş Instr. Hilal Yıldız Çelik
12:30 - 13:30	LUNCH BREAK	
13:30 - 14:10	Free Hour	
14:20 - 15:00	Free Hour	
15:10 - 15:50	PSI 101: Introduction to Psychology Sensation and perception in psychology	Assoc. Prof. Gizem Köse Res. Assist İlayda Temizarabacı
16:00 - 16:40	PSI 101: Introduction to Psychology Sensation and perception in psychology	Assoc. Prof. Gizem Köse Res. Assist İlayda Temizarabacı
16:50 - 17:30	Free Hour	

17.10.2024 THURSDAY		
08:30 - 09:10	Free Hour	
09:20 - 10:00	Free Hour	
10:10 - 10:50	Free Hour	
11:00 - 11:40	Free Hour	
11:50 - 12:30	Free Hour	
12:30 - 13:30	LUNCH BREAK	
13:30 - 14:10	BIL 101: Introduction to Computers I Inside the unit	Lect. Murat Kaya
14:20 - 15:00	NRS 105: Anatomy I LAB	Res. Asst. Cemre Savaşan
15:10 - 15:50	NRS 105: Anatomy I LAB	Res. Asst. Cemre Savaşan
16:00 - 16:40	BIL 101: Introduction to Computers I Inside the unit	Lect. Murat Kaya
16:50 - 17:30	BIL 101: Introduction to Computers I Inside the unit	Lect. Murat Kaya

18.10.2024 FRIDAY		
08:30 - 09:10	Free Hour	
09:20 - 10:00	Free Hour	
10:10 - 10:50	NRS 105: Anatomy I Bones and joints of lower extremity, lower extremity muscles, vessels and nerves of lower extremity	Res. Asst. Cemre Savaşan
11:00 - 11:40	Free Hour	
11:50 - 12:30	Free Hour	
12:30 - 13:30	LUNCH BREAK	
13:30 - 14:10	Free Hour	
14:20 - 15:00	Free Hour	
15:10 - 15:50	Free Hour	
16:00 - 16:40	Free Hour	
16:50 - 17:30	Free Hour	

21.10.2024 MONDAY		
08:30 - 09:10	Free Hour	
09:20 - 10:00	Free Hour	
10:10 - 10:50	Free Hour	
11:00 - 11:40	NRS 111: Introduction to Health Science and Nursing Nursing Education and Career Planning in Turkey and in the World	Assoc. Prof. Esra Uğur Res. Asst. Denizhan Yıldızbaş
11:50 - 12:30	NRS 111: Introduction to Health Science and Nursing Nursing Education and Career Planning in Turkey and in the World	Assoc. Prof. Esra Uğur Res. Asst. Denizhan Yıldızbaş
12:30 - 13:30	LUNCH BREAK	
13:30 - 14:10	NRS 113: Health Assessment Evaluation of Vital Signs - Body temperature - Pulse - breathing - Evaluation of Blood Pressure - Assessment of pain	Assoc. Prof. Esra Uğur Res. Asst. Denizhan Yıldızbaş Instr. Hilal Yıldız Çelik
14:20 - 15:00	NRS 113: Health Assessment Evaluation of Vital Signs - Body temperature - Pulse - breathing - Evaluation of Blood Pressure - Assessment of pain	Assoc. Prof. Esra Uğur Res. Asst. Denizhan Yıldızbaş Instr. Hilal Yıldız Çelik
15:10 - 15:50	NRS 113: Health Assessment Evaluation of Vital Signs - Body temperature - Pulse - breathing - Evaluation of Blood Pressure - Assessment of pain	Assoc. Prof. Esra Uğur Res. Asst. Denizhan Yıldızbaş Instr. Hilal Yıldız Çelik
16:00 - 16:40	NRS 113: Health Assessment Evaluation of Vital Signs - Body temperature - Pulse - breathing - Evaluation of Blood Pressure - Assessment of pain	Assoc. Prof. Esra Uğur Res. Asst. Denizhan Yıldızbaş Instr. Hilal Yıldız Çelik
16:50 - 17:30	Free Hour	

22.10.2024 TUESDAY		
08:30 - 09:10	Free Hour	
09:20 - 10:00	Free Hour	
10:10 - 10:50	NRS 107: Physiology I Nervous System	Lect. Sümeyye Çilingir
11:00 - 11:40	NRS 107: Physiology I Nervous System	Lect. Sümeyye Çilingir
11:50 - 12:30	Free Hour	
12:30 - 13:30	LUNCH BREAK	
13:30 - 14:10	Free Hour	
14:20 - 15:00	Free Hour	

15:10 - 15:50	Free Hour	
16:00 - 16:40	Free Hour	
16:50 - 17:30	Free Hour	

23.10.2024 WEDNESDAY		
08:30 - 09:10	ENG 105: English for Academic Purposes I	Dr. Nafiye Çiğdem Aktekin
09:20 - 10:00	ENG 105: English for Academic Purposes I	Dr. Nafiye Çiğdem Aktekin
10:10 - 10:50	Free Hour	
11:00 - 11:40	NRS 113: Health Assessment System Assessment-2 -Evaluation of the head, neck, throat, sinuses and eyes	Assoc. Prof. Esra Uğur Res. Asst. Denizhan Yıldızbaş Instr. Hilal Yıldız Çelik
11:50 - 12:30	NRS 113: Health Assessment System Assessment-2 -Evaluation of the head, neck, throat, sinuses and eyes	Assoc. Prof. Esra Uğur Res. Asst. Denizhan Yıldızbaş Instr. Hilal Yıldız Çelik
12:30 - 13:30	LUNCH BREAK	
13:30 - 14:10	Free Hour	
14:20 - 15:00	Free Hour	
15:10 - 15:50	PSI 101: Introduction to Psychology Learning Psychology 1	Assoc. Prof. Gizem Köse Res. Assist İlayda Temizarabacı
16:00 - 16:40	PSI 101: Introduction to Psychology Learning Psychology 1	Assoc. Prof. Gizem Köse Res. Assist İlayda Temizarabacı
16:50 - 17:30	Free Hour	

24.10.2024 THURSDAY		
08:30 - 09:10	Free Hour	
09:20 - 10:00	Free Hour	
10:10 - 10:50	Free Hour	
11:00 - 11:40	Free Hour	
11:50 - 12:30	Free Hour	
12:30 - 13:30	LUNCH BREAK	
13:30 - 14:10	BIL 101: Introduction to Computers I Inside the unit	Lect. Murat Kaya
14:20 - 15:00	NRS 105: Anatomy I LAB	Res. Asst. Cemre Savaşan
15:10 - 15:50	NRS 105: Anatomy I LAB	Res. Asst. Cemre Savaşan
16:00 - 16:40	BIL 101: Introduction to Computers I Inside the unit	Lect. Murat Kaya
16:50 - 17:30	BIL 101: Introduction to Computers I Inside the unit	Lect. Murat Kaya

25.10.2024 FRIDAY		
08:30 - 09:10	Free Hour	
09:20 - 10:00	Free Hour	
10:10 - 10:50	NRS 105: Anatomy I Cranium, vertebral column, ribs and sternum, joints of thoracic wall and vertebral column	Res. Asst. Cemre Savaşan
11:00 - 11:40	Free Hour	
11:50 - 12:30	Free Hour	
12:30 - 13:30	LUNCH BREAK	
13:30 - 14:10	Free Hour	
14:20 - 15:00	Free Hour	
15:10 - 15:50	Free Hour	
16:00 - 16:40	Free Hour	
16:50 - 17:30	Free Hour	

28.10.2024 MONDAY		
08:30 - 09:10	Free Hour	
09:20 - 10:00	Free Hour	
10:10 - 10:50	Free Hour	
11:00 - 11:40	NRS 111: Introduction to Health Science and Nursing National and International Nursing Organizations Laws and Regulations Job Description of Nursing	Assoc. Prof. Esra Uğur Res. Asst. Denizhan Yıldızbaş
11:50 - 12:30	NRS 111: Introduction to Health Science and Nursing Nursing Education and Career Planning in Turkey and in the World	Assoc. Prof. Esra Uğur Res. Asst. Denizhan Yıldızbaş
12:30 - 13:30	LUNCH BREAK	
13:30 - 14:10	PUBLIC HOLIDAY	
14:20 - 15:00		
15:10 - 15:50		
16:00 - 16:40		
16:50 - 17:30		

29.10.2024 TUESDAY	
08:30 - 09:10	PUBLIC HOLIDAY
09:20 - 10:00	
10:10 - 10:50	
11:00 - 11:40	
11:50 - 12:30	
12:30 - 13:30	
13:30 - 14:10	
14:20 - 15:00	
15:10 - 15:50	
16:00 - 16:40	
16:50 - 17:30	

30.10.2024 WEDNESDAY		
08:30 - 09:10	ENG 105: English for Academic Purposes I	Dr. Nafiye Çiğdem Aktekin
09:20 - 10:00	ENG 105: English for Academic Purposes I	Dr. Nafiye Çiğdem Aktekin
10:10 - 10:50	Free Hour	
11:00 - 11:40	NRS 113: Health Assessment System Assessment-3 -Assessment of the respiratory system	Assoc. Prof. Esra Uğur Res. Asst. Denizhan Yıldızbaş Instr. Hilal Yıldız Çelik
11:50 - 12:30	NRS 113: Health Assessment System Assessment-3 -Assessment of the respiratory system	Assoc. Prof. Esra Uğur Res. Asst. Denizhan Yıldızbaş Instr. Hilal Yıldız Çelik
12:30 - 13:30	LUNCH BREAK	
13:30 - 14:10	Free Hour	
14:20 - 15:00	Free Hour	
15:10 - 15:50	PSI 101: Introduction to Psychology Learning Psychology 2	Assoc. Prof. Gizem Köse Res. Assist İlayda Temizarabacı
16:00 - 16:40	PSI 101: Introduction to Psychology Learning Psychology 2	Assoc. Prof. Gizem Köse Res. Assist İlayda Temizarabacı
16:50 - 17:30	Free Hour	

31.10.2024 THURSDAY		
08:30 - 09:10	Free Hour	
09:20 - 10:00	Free Hour	
10:10 - 10:50	Free Hour	
11:00 - 11:40	Free Hour	
11:50 - 12:30	Free Hour	
12:30 - 13:30	LUNCH BREAK	
13:30 - 14:10	BIL 101: Introduction to Computers I I/O Storage	Lect. Murat Kaya
14:20 - 15:00	NRS 105: Anatomy I LAB	Res. Asst. Cemre Savaşan
15:10 - 15:50	NRS 105: Anatomy I LAB	Res. Asst. Cemre Savaşan
16:00 - 16:40	BIL 101: Introduction to Computers I I/O Storage	Lect. Murat Kaya
16:50 - 17:30	BIL 101: Introduction to Computers I I/O Storage	Lect. Murat Kaya

01.11.2024 FRIDAY		
08:30 - 09:10	Free Hour	
09:20 - 10:00	Free Hour	
10:10 - 10:50	NRS 105: Anatomy I Spinal nerve overview and brachial plexus	Res. Asst. Cemre Savaşan
11:00 - 11:40	Free Hour	
11:50 - 12:30	Free Hour	
12:30 - 13:30	LUNCH BREAK	
13:30 - 14:10	Free Hour	
14:20 - 15:00	Free Hour	
15:10 - 15:50	Free Hour	
16:00 - 16:40	Free Hour	
16:50 - 17:30	Free Hour	

04.11.2024 MONDAY		
08:30 - 09:10	Free Hour	
09:20 - 10:00	Free Hour	
10:10 - 10:50	Free Hour	
11:00 - 11:40	NRS 111: Introduction to Health Science and Nursing Basic Concepts-1 Human-Environment Concept	Assoc. Prof. Esra Uğur Res. Asst. Denizhan Yıldızbaş
11:50 - 12:30	NRS 111: Introduction to Health Science and Nursing Basic Concepts-1 Human-Environment Concept	Assoc. Prof. Esra Uğur Res. Asst. Denizhan Yıldızbaş
12:30 - 13:30	LUNCH BREAK	
13:30 - 14:10	NRS 113: Health Assessment System Assessment-2 -Evaluation of the head, neck, throat, sinuses and eyes -Evaluation of breast and axilla	Assoc. Prof. Esra Uğur Res. Asst. Denizhan Yıldızbaş Instr. Hilal Yıldız Çelik
14:20 - 15:00	NRS 113: Health Assessment System Assessment-2 -Evaluation of the head, neck, throat, sinuses and eyes -Evaluation of breast and axilla	Assoc. Prof. Esra Uğur Res. Asst. Denizhan Yıldızbaş Instr. Hilal Yıldız Çelik
15:10 - 15:50	NRS 113: Health Assessment System Assessment-2 -Evaluation of the head, neck, throat, sinuses and eyes -Evaluation of breast and axilla	Assoc. Prof. Esra Uğur Res. Asst. Denizhan Yıldızbaş Instr. Hilal Yıldız Çelik
16:00 - 16:40	NRS 113: Health Assessment	Assoc. Prof. Esra Uğur Res. Asst. Denizhan Yıldızbaş

	System Assessment-2 -Evaluation of the head, neck, throat, sinuses and eyes -Evaluation of breast and axilla	Instr. Hilal Yıldız Çelik
16:50 - 17:30	Free Hour	

05.11.2024 TUESDAY		
08:30 - 09:10	Free Hour	
09:20 - 10:00	Free Hour	
10:10 - 10:50	NRS 107: Physiology I Nervous System 2	Lect. Sümeyye Çilingir
11:00 - 11:40	NRS 107: Physiology I Nervous System 2	Lect. Sümeyye Çilingir
11:50 - 12:30	Free Hour	
12:30 - 13:30	Free Hour	
13:30 - 14:10	LUNCH BREAK	
14:20 - 15:00	Free Hour	
15:10 - 15:50	Free Hour	
16:00 - 16:40	Free Hour	
16:50 - 17:30	Free Hour	

06.11.2024 WEDNESDAY		
08:30 - 09:10	ENG 105: English for Academic Purposes I	Dr. Nafiye Çiğdem Aktekin
09:20 - 10:00	ENG 105: English for Academic Purposes I	Dr. Nafiye Çiğdem Aktekin
10:10 - 10:50	Free Hour	
11:00 - 11:40	NRS 113: Health Assessment System Assessment-4 - Evaluation of the circulatory system	Assoc. Prof. Esra Uğur Res. Asst. Denizhan Yıldızbaş Instr. Hilal Yıldız Çelik
11:50 - 12:30	NRS 113: Health Assessment System Assessment-4 - Evaluation of the circulatory system	Assoc. Prof. Esra Uğur Res. Asst. Denizhan Yıldızbaş Instr. Hilal Yıldız Çelik
12:30 - 13:30	LUNCH BREAK	
13:30 - 14:10	Free Hour	
14:20 - 15:00	Free Hour	
15:10 - 15:50	PSI 101: Introduction to Psychology Cognition: Thinking and Problem Solving	Assoc. Prof. Gizem Köse Res. Assist İlayda Temizarabacı

16:00 - 16:40	PSI 101: Introduction to Psychology Cognition: Thinking and Problem Solving	Assoc. Prof. Gizem Köse Res. Assist İlayda Temizarabacı
16:50 - 17:30	Free Hour	

07.11.2024 THURSDAY		
08:30 - 09:10	Free Hour	
09:20 - 10:00	Free Hour	
10:10 - 10:50	Free Hour	
11:00 - 11:40	Free Hour	
11:50 - 12:30	Free Hour	
12:30 - 13:30	LUNCH BREAK	
13:30 - 14:10	BIL 101: Introduction to Computers I System Software	Lect. Murat Kaya
14:20 - 15:00	NRS 105: Anatomy I LAB	Res. Asst. Cemre Savaşan
15:10 - 15:50	NRS 105: Anatomy I LAB	Res. Asst. Cemre Savaşan
16:00 - 16:40	BIL 101: Introduction to Computers I System Software	Lect. Murat Kaya
16:50 - 17:30	BIL 101: Introduction to Computers I System Software	Lect. Murat Kaya

08.11.2024 FRIDAY		
08:30 - 09:10	Free Hour	
09:20 - 10:00	Free Hour	
10:10 - 10:50	NRS 105: Anatomy I Discussion	Res. Asst. Cemre Savaşan
11:00 - 11:40	Free Hour	
11:50 - 12:30	Free Hour	
12:30 - 13:30	LUNCH BREAK	
13:30 - 14:10	Free Hour	
14:20 - 15:00	Free Hour	
15:10 - 15:50	Free Hour	
16:00 - 16:40	Free Hour	

16:50 - 17:30	Free Hour	
---------------	-----------	--

11.11.2024 MONDAY		
08:30 - 09:10	Free Hour	
09:20 - 10:00	Free Hour	
10:10 - 10:50	Free Hour	
11:00 - 11:40	NRS 111: Introduction to Health Science and Nursing Basic Concepts-2 Health/Illness Concept	Assoc. Prof. Esra Uğur Res. Asst. Denizhan Yıldızbaş
11:50 - 12:30	NRS 111: Introduction to Health Science and Nursing Basic Concepts-2 Health/Illness Concept	Assoc. Prof. Esra Uğur Res. Asst. Denizhan Yıldızbaş
12:30 - 13:30	LUNCH BREAK	
13:30 - 14:10	NRS 113: Health Assessment System Assessment 3-4 - Evaluation of the respiratory system -Evaluation of the circulatory system	Assoc. Prof. Esra Uğur Res. Asst. Denizhan Yıldızbaş Instr. Hilal Yıldız Çelik
14:20 - 15:00	NRS 113: Health Assessment System Assessment 3-4 - Evaluation of the respiratory system -Evaluation of the circulatory system	Assoc. Prof. Esra Uğur Res. Asst. Denizhan Yıldızbaş Instr. Hilal Yıldız Çelik
15:10 - 15:50	NRS 113: Health Assessment System Assessment 3-4 - Evaluation of the respiratory system -Evaluation of the circulatory system	Assoc. Prof. Esra Uğur Res. Asst. Denizhan Yıldızbaş Instr. Hilal Yıldız Çelik
16:00 - 16:40	NRS 113: Health Assessment System Assessment 3-4 - Evaluation of the respiratory system -Evaluation of the circulatory system	Assoc. Prof. Esra Uğur Res. Asst. Denizhan Yıldızbaş Instr. Hilal Yıldız Çelik
16:50 - 17:30	Free Hour	

12.11.2024 TUESDAY		
08:30 - 09:10	Free Hour	
09:20 - 10:00	Free Hour	
10:10 - 10:50	NRS 107: Physiology I Senses	Lect. Sümeyye Çilingir
11:00 - 11:40	NRS 107: Physiology I Senses	Lect. Sümeyye Çilingir
11:50 - 12:30	LUNCH BREAK	
12:30 - 13:30	Free Hour	

13:30 - 14:10	Free Hour	
14:20 - 15:00	Free Hour	
15:10 - 15:50	Free Hour	
16:00 - 16:40	Free Hour	
16:50 - 17:30	Free Hour	

13.11.2024 WEDNESDAY		
08:30 - 09:10	ENG 105: English for Academic Purposes I	Dr. Nafiye Çiğdem Aktekin
09:20 - 10:00	ENG 105: English for Academic Purposes I	Dr. Nafiye Çiğdem Aktekin
10:10 - 10:50	Free Hour	
11:00 - 11:40	NRS 113: Health Assessment System Assessment-5 -Evaluation of the abdomen	Assoc. Prof. Esra Uğur Res. Asst. Denizhan Yıldızbaş Instr. Hilal Yıldız Çelik
11:50 - 12:30	NRS 113: Health Assessment System Assessment-5 -Evaluation of the abdomen	Assoc. Prof. Esra Uğur Res. Asst. Denizhan Yıldızbaş Instr. Hilal Yıldız Çelik
12:30 - 13:30	LUNCH BREAK	
13:30 - 14:10	Free Hour	
14:20 - 15:00	Free Hour	
15:10 - 15:50	PSI 101: Introduction to Psychology Lifetime Development : Cognitive, Sensory	Assoc. Prof. Gizem Köse Res. Assist İlayda Temizarabacı
16:00 - 16:40	PSI 101: Introduction to Psychology Lifetime Development : Cognitive, Sensory	Assoc. Prof. Gizem Köse Res. Assist İlayda Temizarabacı
16:50 - 17:30	Free Hour	

14.11.2024 THURSDAY		
08:30 - 09:10	Free Hour	
09:20 - 10:00	Free Hour	
10:10 - 10:50	Free Hour	
11:00 - 11:40	Free Hour	
11:50 - 12:30	Free Hour	
12:30 - 13:30	LUNCH BREAK	

13:30 - 14:10	BIL 101: Introduction to Computers I System Software	Lect. Murat Kaya
14:20 - 15:00	NRS 105: Anatomy I LAB	Res. Asst. Cemre Savaşan
15:10 - 15:50	NRS 105: Anatomy I LAB	Res. Asst. Cemre Savaşan
16:00 - 16:40	BIL 101: Introduction to Computers I System Software	Lect. Murat Kaya
16:50 - 17:30	BIL 101: Introduction to Computers I System Software	Lect. Murat Kaya

15.11.2024 FRIDAY		
08:30 - 09:10	Free Hour	
09:20 - 10:00	Free Hour	
10:10 - 10:50	NRS 105: Anatomy I MIDTERM EXAM	Res. Asst. Cemre Savaşan
11:00 - 11:40	Free Hour	
11:50 - 12:30	Free Hour	
12:30 - 13:30	LUNCH BREAK	
13:30 - 14:10	Free Hour	
14:20 - 15:00	Free Hour	
15:10 - 15:50	Free Hour	
16:00 - 16:40	Free Hour	
16:50 - 17:30	Free Hour	

18.11.2024 MONDAY		
08:30 - 09:10	Free Hour	
09:20 - 10:00	Free Hour	
10:10 - 10:50	Free Hour	
11:00 - 11:40	NRS 111: Introduction to Health Science and Nursing Healthcare Team & Nurse's Role in the Healthcare Team Healthcare System MIDTERM-Weekend	Assoc. Prof. Esra Uğur Res. Asst. Denizhan Yıldızbaş
11:50 - 12:30	NRS 111: Introduction to Health Science and Nursing Healthcare Team & Nurse's Role in the Healthcare Team Healthcare System MIDTERM-Weekend	Assoc. Prof. Esra Uğur Res. Asst. Denizhan Yıldızbaş
12:30 - 13:30	LUNCH BREAK	

13:30 - 14:10	NRS 113: Health Assessment System Assessment -Abdominal examination - Evaluation of the circulatory system	Assoc. Prof. Esra Uğur Res. Asst. Denizhan Yıldızbaş Instr. Hilal Yıldız Çelik
14:20 - 15:00	NRS 113: Health Assessment System Assessment -Abdominal examination - Evaluation of the circulatory system	Assoc. Prof. Esra Uğur Res. Asst. Denizhan Yıldızbaş Instr. Hilal Yıldız Çelik
15:10 - 15:50	NRS 113: Health Assessment System Assessment -Abdominal examination - Evaluation of the circulatory system	Assoc. Prof. Esra Uğur Res. Asst. Denizhan Yıldızbaş Instr. Hilal Yıldız Çelik
16:00 - 16:40	NRS 113: Health Assessment System Assessment -Abdominal examination - Evaluation of the circulatory system	Assoc. Prof. Esra Uğur Res. Asst. Denizhan Yıldızbaş Instr. Hilal Yıldız Çelik
16:50 - 17:30	Free Hour	

19.11.2024 TUESDAY		
08:30 - 09:10	Free Hour	
09:20 - 10:00	Free Hour	
10:10 - 10:50	NRS 107: Physiology I General Revision	Lect. Sümeyye Çilingir
11:00 - 11:40	NRS 107: Physiology I General Revision	Lect. Sümeyye Çilingir
11:50 - 12:30	Free Hour	
12:30 - 13:30	LUNCH BREAK	
13:30 - 14:10	Free Hour	
14:20 - 15:00	Free Hour	
15:10 - 15:50	Free Hour	
16:00 - 16:40	Free Hour	
16:50 - 17:30	Free Hour	

20.11.2024 WEDNESDAY		
08:30 - 09:10	ENG 105: English for Academic Purposes I	Dr. Nafiye Çiğdem Aktekin
09:20 - 10:00	ENG 105: English for Academic Purposes I	Dr. Nafiye Çiğdem Aktekin
10:10 - 10:50	Free Hour	
11:00 - 11:40	NRS 113: Health Assessment MIDTERM EXAM	Assoc. Prof. Esra Uğur Res. Asst. Denizhan Yıldızbaş Instr. Hilal Yıldız Çelik
11:50 - 12:30	NRS 113: Health Assessment MIDTERM EXAM	Assoc. Prof. Esra Uğur Res. Asst. Denizhan Yıldızbaş Instr. Hilal Yıldız Çelik

12:30 - 13:30	LUNCH BREAK	
13:30 - 14:10	Free Hour	
14:20 - 15:00	Free Hour	
15:10 - 15:50	PSI 101: Introduction to Psychology MIDTERM EXAMS	Assoc. Prof. Gizem Köse Res. Assist İlayda Temizarabacı
16:00 - 16:40	PSI 101: Introduction to Psychology MIDTERM EXAMS	Assoc. Prof. Gizem Köse Res. Assist İlayda Temizarabacı
16:50 - 17:30	Free Hour	

21.11.2024 THURSDAY		
08:30 - 09:10	Free Hour	
09:20 - 10:00	Free Hour	
10:10 - 10:50	Free Hour	
11:00 - 11:40	Free Hour	
11:50 - 12:30	Free Hour	
12:30 - 13:30	LUNCH BREAK	
13:30 - 14:10	BIL 101: Introduction to Computers I MIDTERM EXAM	Lect. Murat Kaya
14:20 - 15:00	NRS 105: Anatomy I LAB	Res. Asst. Cemre Savaşan
15:10 - 15:50	NRS 105: Anatomy I LAB	Res. Asst. Cemre Savaşan
16:00 - 16:40	BIL 101: Introduction to Computers I MIDTERM EXAM	Lect. Murat Kaya
16:50 - 17:30	BIL 101: Introduction to Computers I MIDTERM EXAM	Lect. Murat Kaya

22.11.2024 FRIDAY		
08:30 - 09:10	Free Hour	
09:20 - 10:00	Free Hour	
10:10 - 10:50	NRS 105: Anatomy I Lumbosacral plexus	Res. Asst. Cemre Savaşan
11:00 - 11:40	Free Hour	
11:50 - 12:30	Free Hour	
12:30 - 13:30	LUNCH BREAK	

13:30 - 14:10	Free Hour	
14:20 - 15:00	Free Hour	
15:10 - 15:50	Free Hour	
16:00 - 16:40	Free Hour	
16:50 - 17:30	Free Hour	

25.11.2024 MONDAY		
08:30 - 09:10	Free Hour	
09:20 - 10:00	Free Hour	
10:10 - 10:50	Free Hour	
11:00 - 11:40	NRS 111: Introduction to Health Science and Nursing Nursing concept Care concept	Assoc. Prof. Esra Uğur Res. Asst. Denizhan Yıldızbaş
11:50 - 12:30	NRS 111: Introduction to Health Science and Nursing Nursing concept Care concept	Assoc. Prof. Esra Uğur Res. Asst. Denizhan Yıldızbaş
12:30 - 13:30	LUNCH BREAK	
13:30 - 14:10	NRS 113: Health Assessment System Assessment -6 -Urinary System Assessment - Evaluation of elimination	Assoc. Prof. Esra Uğur Res. Asst. Denizhan Yıldızbaş Instr. Hilal Yıldız Çelik
14:20 - 15:00	NRS 113: Health Assessment System Assessment -6 -Urinary System Assessment - Evaluation of elimination	Assoc. Prof. Esra Uğur Res. Asst. Denizhan Yıldızbaş Instr. Hilal Yıldız Çelik
15:10 - 15:50	NRS 113: Health Assessment System Assessment -6 -Urinary System Assessment - Evaluation of elimination	Assoc. Prof. Esra Uğur Res. Asst. Denizhan Yıldızbaş Instr. Hilal Yıldız Çelik
16:00 - 16:40	NRS 113: Health Assessment System Assessment -6 -Urinary System Assessment - Evaluation of elimination	Assoc. Prof. Esra Uğur Res. Asst. Denizhan Yıldızbaş Instr. Hilal Yıldız Çelik
16:50 - 17:30	Free Hour	

26.11.2024 TUESDAY		
08:30 - 09:10	Free Hour	
09:20 - 10:00	Free Hour	
10:10 - 10:50	NRS 107: Physiology I MIDTERM EXAMS	Lect. Sümeyye Çilingir
11:00 - 11:40	NRS 107: Physiology I MIDTERM EXAMS	Lect. Sümeyye Çilingir
11:50 - 12:30	Free Hour	

12:30 - 13:30	LUNCH BREAK	
13:30 - 14:10	Free Hour	
14:20 - 15:00	Free Hour	
15:10 - 15:50	Free Hour	
16:00 - 16:40	Free Hour	
16:50 - 17:30	Free Hour	

27.11.2024 WEDNESDAY		
08:30 - 09:10	ENG 105: English for Academic Purposes I	Dr. Nafiye Çiğdem Aktekin
09:20 - 10:00	ENG 105: English for Academic Purposes I	Dr. Nafiye Çiğdem Aktekin
10:10 - 10:50	Free Hour	
11:00 - 11:40	NRS 113: Health Assessment System Assessment-7 -Evaluation of the musculoskeletal system -Assessment of movement and balance	Assoc. Prof. Esra Uğur Res. Asst. Denizhan Yıldızbaş Instr. Hilal Yıldız Çelik
11:50 - 12:30	NRS 113: Health Assessment System Assessment-7 -Evaluation of the musculoskeletal system -Assessment of movement and balance	Assoc. Prof. Esra Uğur Res. Asst. Denizhan Yıldızbaş Instr. Hilal Yıldız Çelik
12:30 - 13:30	LUNCH BREAK	
13:30 - 14:10	Free Hour	
14:20 - 15:00	Free Hour	
15:10 - 15:50	PSI 101: Introduction to Psychology Lifelong Development: Psychosocial, physical development	Assoc. Prof. Gizem Köse Res. Assist İlayda Temizarabacı
16:00 - 16:40	PSI 101: Introduction to Psychology Lifelong Development: Psychosocial, physical development	Assoc. Prof. Gizem Köse Res. Assist İlayda Temizarabacı
16:50 - 17:30	Free Hour	

28.11.2024 THURSDAY		
08:30 - 09:10	Free Hour	
09:20 - 10:00	Free Hour	
10:10 - 10:50	Free Hour	
11:00 - 11:40	Free Hour	

11:50 - 12:30	Free Hour	
12:30 - 13:30	LUNCH BREAK	
13:30 - 14:10	BIL 101: Introduction to Computers I App Software	Lect. Murat Kaya
14:20 - 15:00	NRS 105: Anatomy I LAB	Res. Asst. Cemre Savaşan
15:10 - 15:50	NRS 105: Anatomy I LAB	Res. Asst. Cemre Savaşan
16:00 - 16:40	BIL 101: Introduction to Computers I App Software	Lect. Murat Kaya
16:50 - 17:30	BIL 101: Introduction to Computers I App Software	Lect. Murat Kaya

29.11.2024 FRIDAY		
08:30 - 09:10	Free Hour	
09:20 - 10:00	Free Hour	
10:10 - 10:50	NRS 105: Anatomy I Anterior abdominal wall topography, muscles and fascias, inguinal canal	Res. Asst. Cemre Savaşan
11:00 - 11:40	Free Hour	
11:50 - 12:30	Free Hour	
12:30 - 13:30	LUNCH BREAK	
13:30 - 14:10	Free Hour	
14:20 - 15:00	Free Hour	
15:10 - 15:50	Free Hour	
16:00 - 16:40	Free Hour	
16:50 - 17:30	Free Hour	

02.12.2024 MONDAY		
08:30 - 09:10	Free Hour	
09:20 - 10:00	Free Hour	
10:10 - 10:50	Free Hour	
11:00 - 11:40	NRS 111: Introduction to Health Science and Nursing Ethics and values in nursing	Assoc. Prof. Esra Uğur Res. Asst. Denizhan Yıldızbaş
11:50 - 12:30	NRS 111: Introduction to Health Science and Nursing Ethics and values in nursing	Assoc. Prof. Esra Uğur Res. Asst. Denizhan Yıldızbaş

12:30 - 13:30	LUNCH BREAK	
13:30 - 14:10	NRS 113: Health Assessment System Assessment-7 -Evaluation of the musculoskeletal system	Assoc. Prof. Esra Uğur Res. Asst. Denizhan Yıldızbaş Instr. Hilal Yıldız Çelik
14:20 - 15:00	NRS 113: Health Assessment System Assessment-7 -Evaluation of the musculoskeletal system	Assoc. Prof. Esra Uğur Res. Asst. Denizhan Yıldızbaş Instr. Hilal Yıldız Çelik
15:10 - 15:50	NRS 113: Health Assessment System Assessment-7 -Evaluation of the musculoskeletal system	Assoc. Prof. Esra Uğur Res. Asst. Denizhan Yıldızbaş Instr. Hilal Yıldız Çelik
16:00 - 16:40	NRS 113: Health Assessment System Assessment-7 -Evaluation of the musculoskeletal system	Assoc. Prof. Esra Uğur Res. Asst. Denizhan Yıldızbaş Instr. Hilal Yıldız Çelik
16:50 - 17:30	Free Hour	

03.12.2024 TUESDAY		
08:30 - 09:10	Free Hour	
09:20 - 10:00	Free Hour	
10:10 - 10:50	NRS 107: Physiology I Circulatory System 1	Lect. Sümeyye Çilingir
11:00 - 11:40	NRS 107: Physiology I Circulatory System 1	Lect. Sümeyye Çilingir
11:50 - 12:30	Free Hour	
12:30 - 13:30	LUNCH BREAK	
13:30 - 14:10	Free Hour	
14:20 - 15:00	Free Hour	
15:10 - 15:50	Free Hour	
16:00 - 16:40	Free Hour	
16:50 - 17:30	Free Hour	

04.12.2024 WEDNESDAY		
08:30 - 09:10	ENG 105: English for Academic Purposes I	Dr. Nafiye Çiğdem Aktekin
09:20 - 10:00	ENG 105: English for Academic Purposes I	Dr. Nafiye Çiğdem Aktekin
10:10 - 10:50	Free Hour	
11:00 - 11:40	NRS 113: Health Assessment System Assessment-8 -Evaluation of the neurological system	Assoc. Prof. Esra Uğur Res. Asst. Denizhan Yıldızbaş Instr. Hilal Yıldız Çelik

11:50 - 12:30	NRS 113: Health Assessment System Assessment-8 -Evaluation of the neurological system	Assoc. Prof. Esra Uğur Res. Asst. Denizhan Yıldızbaş Instr. Hilal Yıldız Çelik
12:30 - 13:30	LUNCH BREAK	
13:30 - 14:10	Free Hour	
14:20 - 15:00	Free Hour	
15:10 - 15:50	PSI 101: Introduction to Psychology Motivation, Stress and Emotion 1	Assoc. Prof. Gizem Köse Res. Assist İlayda Temizarabacı
16:00 - 16:40	PSI 101: Introduction to Psychology Motivation, Stress and Emotion 1	Assoc. Prof. Gizem Köse Res. Assist İlayda Temizarabacı
16:50 - 17:30	Free Hour	

05.12.2024 THURSDAY		
08:30 - 09:10	Free Hour	
09:20 - 10:00	Free Hour	
10:10 - 10:50	Free Hour	
11:00 - 11:40	Free Hour	
11:50 - 12:30	Free Hour	
12:30 - 13:30	LUNCH BREAK	
13:30 - 14:10	BIL 101: Introduction to Computers I App Software	Lect. Murat Kaya
14:20 - 15:00	NRS 105: Anatomy I LAB	Res. Asst. Cemre Savaşan
15:10 - 15:50	NRS 105: Anatomy I LAB	Res. Asst. Cemre Savaşan
16:00 - 16:40	BIL 101: Introduction to Computers I App Software	Lect. Murat Kaya
16:50 - 17:30	BIL 101: Introduction to Computers I App Software	Lect. Murat Kaya

06.12.2024 FRIDAY		
08:30 - 09:10	Free Hour	
09:20 - 10:00	Free Hour	
10:10 - 10:50	NRS 105: Anatomy I Neck muscles, mimic muscles, muscles of mastication, face vessels and nerves, cervical plexus	Res. Asst. Cemre Savaşan
11:00 - 11:40	Free Hour	

11:50 - 12:30	Free Hour	
12:30 - 13:30	LUNCH BREAK	
13:30 - 14:10	Free Hour	
14:20 - 15:00	Free Hour	
15:10 - 15:50	Free Hour	
16:00 - 16:40	Free Hour	
16:50 - 17:30	Free Hour	

09.12.2024 MONDAY		
08:30 - 09:10	Free Hour	
09:20 - 10:00	Free Hour	
10:10 - 10:50	Free Hour	
11:00 - 11:40	NRS 111: Introduction to Health Science and Nursing Models and Theories in Nursing	Assoc. Prof. Esra Uğur Res. Asst. Denizhan Yıldızbaş
11:50 - 12:30	NRS 111: Introduction to Health Science and Nursing Models and Theories in Nursing	Assoc. Prof. Esra Uğur Res. Asst. Denizhan Yıldızbaş
12:30 - 13:30	LUNCH BREAK	
13:30 - 14:10	NRS 113: Health Assessment System Assessment-8 -Evaluation of the neurological system	Assoc. Prof. Esra Uğur Res. Asst. Denizhan Yıldızbaş Instr. Hilal Yıldız Çelik
14:20 - 15:00	NRS 113: Health Assessment System Assessment-8 -Evaluation of the neurological system	Assoc. Prof. Esra Uğur Res. Asst. Denizhan Yıldızbaş Instr. Hilal Yıldız Çelik
15:10 - 15:50	NRS 113: Health Assessment System Assessment-8 -Evaluation of the neurological system	Assoc. Prof. Esra Uğur Res. Asst. Denizhan Yıldızbaş Instr. Hilal Yıldız Çelik
16:00 - 16:40	NRS 113: Health Assessment System Assessment-8 -Evaluation of the neurological system	Assoc. Prof. Esra Uğur Res. Asst. Denizhan Yıldızbaş Instr. Hilal Yıldız Çelik
16:50 - 17:30	Free Hour	

10.12.2024 TUESDAY		
08:30 - 09:10	Free Hour	
09:20 - 10:00	Free Hour	
10:10 - 10:50	NRS 107: Physiology I The Structure and Function of Blood	Lect. Sümeyye Çilingir

11:00 - 11:40	NRS 107: Physiology I The Structure and Function of Blood	Lect. Sümeyye Çilingir
11:50 - 12:30	Free Hour	
12:30 - 13:30	Free Hour	
13:30 - 14:10	LUNCH BREAK	
14:20 - 15:00	Free Hour	
15:10 - 15:50	Free Hour	
16:00 - 16:40	Free Hour	
16:50 - 17:30	Free Hour	

11.12.2024 WEDNESDAY		
08:30 - 09:10	ENG 105: English for Academic Purposes I	Dr. Nafiye Çiğdem Aktekin
09:20 - 10:00	ENG 105: English for Academic Purposes I	Dr. Nafiye Çiğdem Aktekin
10:10 - 10:50	Free Hour	
11:00 - 11:40	NRS 113: Health Assessment Assessment of Health according to the Stages of Development -Assessment of healthy child	Assoc. Prof. Esra Uğur Res. Asst. Denizhan Yıldızbaş Instr. Hilal Yıldız Çelik
11:50 - 12:30	NRS 113: Health Assessment Assessment of Health according to the Stages of Development -Assessment of healthy child	Assoc. Prof. Esra Uğur Res. Asst. Denizhan Yıldızbaş Instr. Hilal Yıldız Çelik
12:30 - 13:30	LUNCH BREAK	
13:30 - 14:10	Free Hour	
14:20 - 15:00	Free Hour	
15:10 - 15:50	PSI 101: Introduction to Psychology Stress and Emotion 2	Assoc. Prof. Gizem Köse Res. Assist İlayda Temizarabacı
16:00 - 16:40	PSI 101: Introduction to Psychology Stress and Emotion 2	Assoc. Prof. Gizem Köse Res. Assist İlayda Temizarabacı
16:50 - 17:30	Free Hour	

12.12.2024 THURSDAY		
08:30 - 09:10	Free Hour	
09:20 - 10:00	Free Hour	
10:10 - 10:50	Free Hour	

11:00 - 11:40	Free Hour	
11:50 - 12:30	Free Hour	
12:30 - 13:30	LUNCH BREAK	
13:30 - 14:10	BIL 101: Introduction to Computers I The Internet and World Wide Web	Lect. Murat Kaya
14:20 - 15:00	NRS 105: Anatomy I LAB	Res. Asst. Cemre Savaşan
15:10 - 15:50	NRS 105: Anatomy I LAB	Res. Asst. Cemre Savaşan
16:00 - 16:40	BIL 101: Introduction to Computers I The Internet and World Wide Web	Lect. Murat Kaya
16:50 - 17:30	BIL 101: Introduction to Computers I The Internet and World Wide Web	Lect. Murat Kaya

13.12.2024 FRIDAY		
08:30 - 09:10	Free Hour	
09:20 - 10:00	Free Hour	
10:10 - 10:50	NRS 105: Anatomy I Muscles of posterior abdominal wall, deep back muscles, muscles of thoracic wall, intercostal nerves and vessels	Res. Asst. Cemre Savaşan
11:00 - 11:40	Free Hour	
11:50 - 12:30	Free Hour	
12:30 - 13:30	LUNCH BREAK	
13:30 - 14:10	Free Hour	
14:20 - 15:00	Free Hour	
15:10 - 15:50	Free Hour	
16:00 - 16:40	Free Hour	
16:50 - 17:30	Free Hour	

16.12.2024 MONDAY		
08:30 - 09:10	Free Hour	
09:20 - 10:00	Free Hour	
10:10 - 10:50	Free Hour	

11:00 - 11:40	NRS 111: Introduction to Health Science and Nursing Models and Theories in Nursing	Assoc. Prof. Esra Uğur Res. Asst. Denizhan Yıldızbaş
11:50 - 12:30	NRS 111: Introduction to Health Science and Nursing Models and Theories in Nursing	Assoc. Prof. Esra Uğur Res. Asst. Denizhan Yıldızbaş
12:30 - 13:30	LUNCH BREAK	
13:30 - 14:10	NRS 113: Health Assessment HEAD TO TOE ASSESSMENT	Assoc. Prof. Esra Uğur Res. Asst. Denizhan Yıldızbaş Instr. Hilal Yıldız Çelik
14:20 - 15:00	NRS 113: Health Assessment HEAD TO TOE ASSESSMENT	Assoc. Prof. Esra Uğur Res. Asst. Denizhan Yıldızbaş Instr. Hilal Yıldız Çelik
15:10 - 15:50	NRS 113: Health Assessment HEAD TO TOE ASSESSMENT	Assoc. Prof. Esra Uğur Res. Asst. Denizhan Yıldızbaş Instr. Hilal Yıldız Çelik
16:00 - 16:40	NRS 113: Health Assessment HEAD TO TOE ASSESSMENT	Assoc. Prof. Esra Uğur Res. Asst. Denizhan Yıldızbaş Instr. Hilal Yıldız Çelik
16:50 - 17:30	Free Hour	

17.12.2024 TUESDAY		
08:30 - 09:10	Free Hour	
09:20 - 10:00	Free Hour	
10:10 - 10:50	NRS 107: Physiology I Blood Groups and Coagulation Mechanisms	Lect. Sümeyye Çilingir
11:00 - 11:40	NRS 107: Physiology I Blood Groups and Coagulation Mechanisms	Lect. Sümeyye Çilingir
11:50 - 12:30	Free Hour	
12:30 - 13:30	LUNCH BREAK	
13:30 - 14:10	Free Hour	
14:20 - 15:00	Free Hour	
15:10 - 15:50	Free Hour	
16:00 - 16:40	Free Hour	
16:50 - 17:30	Free Hour	

18.12.2024 WEDNESDAY		
08:30 - 09:10	ENG 105: English for Academic Purposes I	Dr. Nafiye Çiğdem Aktekin
09:20 - 10:00	ENG 105: English for Academic Purposes I	Dr. Nafiye Çiğdem Aktekin
10:10 - 10:50	Free Hour	

11:00 - 11:40	NRS 113: Health Assessment Assessment of Elderly Health	Assoc. Prof. Esra Uğur Res. Asst. Denizhan Yıldızbaş Instr. Hilal Yıldız Çelik
11:50 - 12:30	NRS 113: Health Assessment Assessment of Elderly Health	Assoc. Prof. Esra Uğur Res. Asst. Denizhan Yıldızbaş Instr. Hilal Yıldız Çelik
12:30 - 13:30	LUNCH BREAK	
13:30 - 14:10	Free Hour	
14:20 - 15:00	Free Hour	
15:10 - 15:50	PSI 101: Introduction to Psychology Social Psychology 1	Assoc. Prof. Gizem Köse Res. Assist İlayda Temizarabacı
16:00 - 16:40	PSI 101: Introduction to Psychology Social Psychology 1	Assoc. Prof. Gizem Köse Res. Assist İlayda Temizarabacı
16:50 - 17:30	Free Hour	

19.12.2024 THURSDAY		
08:30 - 09:10	Free Hour	
09:20 - 10:00	Free Hour	
10:10 - 10:50	Free Hour	
11:00 - 11:40	Free Hour	
11:50 - 12:30	Free Hour	
12:30 - 13:30	LUNCH BREAK	
13:30 - 14:10	BIL 101: Introduction to Computers I The Internet and World Wide Web	Lect. Murat Kaya
14:20 - 15:00	NRS 105: Anatomy I LAB	Res. Asst. Cemre Savaşan
15:10 - 15:50	NRS 105: Anatomy I LAB	Res. Asst. Cemre Savaşan
16:00 - 16:40	BIL 101: Introduction to Computers I The Internet and World Wide Web	Lect. Murat Kaya
16:50 - 17:30	BIL 101: Introduction to Computers I The Internet and World Wide Web	Lect. Murat Kaya

20.12.2024 FRIDAY		
08:30 - 09:10	Free Hour	
09:20 - 10:00	Free Hour	
10:10 - 10:50	NRS 105: Anatomy I	Res. Asst. Cemre Savaşan

	General considerations: gastrointestinal system, oral cavity, pharynx, oesophagus, stomach	
11:00 - 11:40	Free Hour	
11:50 - 12:30	Free Hour	
12:30 - 13:30	LUNCH BREAK	
13:30 - 14:10	Free Hour	
14:20 - 15:00	Free Hour	
15:10 - 15:50	Free Hour	
16:00 - 16:40	Free Hour	
16:50 - 17:30	Free Hour	

23.12.2024 MONDAY		
08:30 - 09:10	Free Hour	
09:20 - 10:00	Free Hour	
10:10 - 10:50	Free Hour	
11:00 - 11:40	NRS 111: Introduction to Health Science and Nursing Reflections of Technology on Nursing and the future of Nursing profession	Assoc. Prof. Esra Uğur Res. Asst. Denizhan Yıldızbaş
11:50 - 12:30	NRS 111: Introduction to Health Science and Nursing Reflections of Technology on Nursing and the future of Nursing profession	Assoc. Prof. Esra Uğur Res. Asst. Denizhan Yıldızbaş
12:30 - 13:30	LUNCH BREAK	
13:30 - 14:10	NRS 113: Health Assessment OSCE	Assoc. Prof. Esra Uğur Res. Asst. Denizhan Yıldızbaş Instr. Hilal Yıldız Çelik
14:20 - 15:00	NRS 113: Health Assessment OSCE	Assoc. Prof. Esra Uğur Res. Asst. Denizhan Yıldızbaş Instr. Hilal Yıldız Çelik
15:10 - 15:50	NRS 113: Health Assessment OSCE	Assoc. Prof. Esra Uğur Res. Asst. Denizhan Yıldızbaş Instr. Hilal Yıldız Çelik
16:00 - 16:40	NRS 113: Health Assessment OSCE	Assoc. Prof. Esra Uğur Res. Asst. Denizhan Yıldızbaş Instr. Hilal Yıldız Çelik
16:50 - 17:30	Free Hour	

24.12.2024 TUESDAY		
08:30 - 09:10	Free Hour	
09:20 - 10:00	Free Hour	
10:10 - 10:50	NRS 107: Physiology I General Revision	Lect. Sümeyye Çilingir
11:00 - 11:40	NRS 107: Physiology I General Revision	Lect. Sümeyye Çilingir
11:50 - 12:30	Free Hour	
12:30 - 13:30	LUNCH BREAK	
13:30 - 14:10	Free Hour	
14:20 - 15:00	Free Hour	
15:10 - 15:50	Free Hour	
16:00 - 16:40	Free Hour	
16:50 - 17:30	Free Hour	

25.12.2024 WEDNESDAY		
08:30 - 09:10	ENG 105: English for Academic Purposes I	Dr. Nafiye Çiğdem Aktekin
09:20 - 10:00	ENG 105: English for Academic Purposes I	Dr. Nafiye Çiğdem Aktekin
10:10 - 10:50	Free Hour	
11:00 - 11:40	NRS 113: Health Assessment Sleeping and Resting Activity General Review	Assoc. Prof. Esra Uğur Res. Asst. Denizhan Yıldızbaş Instr. Hilal Yıldız Çelik
11:50 - 12:30	NRS 113: Health Assessment Sleeping and Resting Activity General Review	Assoc. Prof. Esra Uğur Res. Asst. Denizhan Yıldızbaş Instr. Hilal Yıldız Çelik
12:30 - 13:30	LUNCH BREAK	
13:30 - 14:10	Free Hour	
14:20 - 15:00	Free Hour	
15:10 - 15:50	PSI 101: Introduction to Psychology Social Psychology 2	Assoc. Prof. Gizem Köse Res. Assist İlayda Temizarabacı
16:00 - 16:40	PSI 101: Introduction to Psychology Social Psychology 2	Assoc. Prof. Gizem Köse Res. Assist İlayda Temizarabacı
16:50 - 17:30	Free Hour	

26.12.2024 THURSDAY		
08:30 - 09:10	Free Hour	
09:20 - 10:00	Free Hour	
10:10 - 10:50	Free Hour	
11:00 - 11:40	Free Hour	
11:50 - 12:30	Free Hour	
12:30 - 13:30	LUNCH BREAK	
13:30 - 14:10	BIL 101: Introduction to Computers I Networks Communicating and Sharing	Lect. Murat Kaya
14:20 - 15:00	NRS 105: Anatomy I LAB	Res. Asst. Cemre Savaşan
15:10 - 15:50	NRS 105: Anatomy I LAB	Res. Asst. Cemre Savaşan
16:00 - 16:40	BIL 101: Introduction to Computers I Networks Communicating and Sharing	Lect. Murat Kaya
16:50 - 17:30	BIL 101: Introduction to Computers I Networks Communicating and Sharing	Lect. Murat Kaya

27.12.2024 FRIDAY		
08:30 - 09:10	Free Hour	
09:20 - 10:00	Free Hour	
10:10 - 10:50	NRS 105: Anatomy I Duodenum, jejunum, ileum, large intestines, rectum and anal canal, liver, gall bladder, pancreas, spleen, vessels and nerves of gastrointestinal system	Res. Asst. Cemre Savaşan
11:00 - 11:40	Free Hour	
11:50 - 12:30	Free Hour	
12:30 - 13:30	LUNCH BREAK	
13:30 - 14:10	Free Hour	
14:20 - 15:00	Free Hour	
15:10 - 15:50	Free Hour	
16:00 - 16:40	Free Hour	
16:50 - 17:30	Free Hour	

30.12.2024 MONDAY		
08:30 - 09:10	Free Hour	
09:20 - 10:00	Free Hour	
10:10 - 10:50	Free Hour	
11:00 - 11:40	NRS 111: Introduction to Health Science and Nursing Course Evaluation	Assoc. Prof. Esra Uğur Res. Asst. Denizhan Yıldızbaş
11:50 - 12:30	NRS 111: Introduction to Health Science and Nursing Course Evaluation	Assoc. Prof. Esra Uğur Res. Asst. Denizhan Yıldızbaş
12:30 - 13:30	LUNCH BREAK	
13:30 - 14:10	NRS 113: Health Assessment OSCE	Assoc. Prof. Esra Uğur Res. Asst. Denizhan Yıldızbaş Instr. Hilal Yıldız Çelik
14:20 - 15:00	NRS 113: Health Assessment OSCE	Assoc. Prof. Esra Uğur Res. Asst. Denizhan Yıldızbaş Instr. Hilal Yıldız Çelik
15:10 - 15:50	NRS 113: Health Assessment OSCE	Assoc. Prof. Esra Uğur Res. Asst. Denizhan Yıldızbaş Instr. Hilal Yıldız Çelik
16:00 - 16:40	NRS 113: Health Assessment OSCE	Assoc. Prof. Esra Uğur Res. Asst. Denizhan Yıldızbaş Instr. Hilal Yıldız Çelik
16:50 - 17:30	Free Hour	

31.12.2024 TUESDAY		
08:30 - 09:10	Free Hour	
09:20 - 10:00	Free Hour	
10:10 - 10:50	NRS 107: Physiology I General Revision	Lect. Sümeyye Çilingir
11:00 - 11:40	NRS 107: Physiology I General Revision	Lect. Sümeyye Çilingir
11:50 - 12:30	Free Hour	
12:30 - 13:30	LUNCH BREAK	
13:30 - 14:10	Free Hour	
14:20 - 15:00	Free Hour	
15:10 - 15:50	Free Hour	
16:00 - 16:40	Free Hour	

16:50 - 17:30	Free Hour	
------------------	-----------	--

01.01.2025 WEDNESDAY		
	PUBLIC HOLIDAY	

02.01.2024 THURSDAY		
08:30 - 09:10	Free Hour	
09:20 - 10:00	Free Hour	
10:10 - 10:50	Free Hour	
11:00 - 11:40	Free Hour	
11:50 - 12:30	Free Hour	
12:30 - 13:30	LUNCH BREAK	
13:30 - 14:10	BIL 101: Introduction to Computers I Networks Communicating and Sharing	Lect. Murat Kaya
14:20 - 15:00	NRS 105: Anatomy I LAB	Res. Asst. Cemre Savaşan
15:10 - 15:50	NRS 105: Anatomy I LAB	Res. Asst. Cemre Savaşan

16:00 - 16:40	BIL 101: Introduction to Computers I Networks Communicating and Sharing	Lect. Murat Kaya
16:50 - 17:30	BIL 101: Introduction to Computers I Networks Communicating and Sharing	Lect. Murat Kaya

03.01.2024 FRIDAY		
08:30 - 09:10	Free Hour	
09:20 - 10:00	Free Hour	
10:10 - 10:50	NRS 105: Anatomy I Discussion	Res. Asst. Cemre Savaşan
11:00 - 11:40	Free Hour	
11:50 - 12:30	Free Hour	
12:30 - 13:30	LUNCH BREAK	
13:30 - 14:10	Free Hour	
14:20 - 15:00	Free Hour	
15:10 - 15:50	Free Hour	
16:00 - 16:40	Free Hour	
16:50 - 17:30	Free Hour	

NURSING DEPARTMENT

2024-2025

THIRD
SEMESTER-
SPRING-
SCHEDULE



T.C ACIRADEM UNIVERSITY FACULTY OF HEALTH SCIENCE NURSING (ENGLISH) II. CLASS III. SEMESTER WEEKLY LESSON SCHEDULE 2024-2025 ACADEMIC YEAR					
	MONDAY	TUESDAY	WEDNESDAY	THURSDAY	FRIDAY
8.30- 9.10					Medical Nursing NRS 207 Lect. Zehra Belhan PRACTICE
9.20-10.00		Medical Nursing NRS 207 Lect. Zehra Belhan THEORETICAL ONLINE		Human Behaviour and Communication NRSE 201 Lect. Dilara Sert Kasım THEORETICAL ONLINE	Medical Nursing NRS 207 Lect. Zehra Belhan PRACTICE
10.10-10.50		Medical Nursing NRS 207 Lect. Zehra Belhan THEORETICAL ONLINE		Human Behaviour and Communication NRSE 201 Lect. Dilara Sert Kasım THEORETICAL ONLINE	Medical Nursing NRS 207 Lect. Zehra Belhan PRACTICE
11.00 -11.40	Pathology NRS 241 Prof. Kemal Behzatoğlu ONLINE	Medical Nursing NRS 207 Lect. Zehra Belhan THEORETICAL ONLINE	Principles and Methods in Nursing Education NRS 209 Lect. Berrak Fulser / Assist. Prof. Sevim Şen Olğay/ Lect. Esra Sezer LAB IN CLASS C602		Medical Nursing NRS 207 Lect. Zehra Belhan PRACTICE
11.50 -12.30	Pathology NRS 241 Prof. Kemal Behzatoğlu ONLINE	Medical Nursing NRS 207 Lect. Zehra Belhan THEORETICAL ONLINE	Principles and Methods in Nursing Education NRS 209 Lect. Berrak Fulser / Assist. Prof. Sevim Şen Olğay/ Lect. Esra Sezer LAB IN CLASS C602		Medical Nursing NRS 207 Lect. Zehra Belhan PRACTICE
LUNCH BREAK					
13.30 -14.10		Principles and Methods in Nursing Education NRS 209 Lect. Berrak Fulser / Assist. Prof. Sevim Şen Olğay/ Lect. Esra Sezer THEORETICAL ONLINE	Medical Nursing NRS 207 Lect. Zehra Belhan LAB IN CLASS A204		Medical Nursing NRS 207 Lect. Zehra Belhan PRACTICE
14.20 -15.00		Principles and Methods in Nursing Education NRS 209 Lect. Berrak Fulser / Assist. Prof. Sevim Şen Olğay/ Lect. Esra Sezer THEORETICAL ONLINE	Medical Nursing NRS 207 Lect. Zehra Belhan LAB IN CLASS A204		Medical Nursing NRS 207 Lect. Zehra Belhan PRACTICE
15.10 -15.50	Nursing Specific Pharmacology NRS 205 Assist. Prof. Dilara Bayram Özgür ONLINE	Principles and Methods in Nursing Education NRS 209 Lect. Berrak Fulser / Assist. Prof. Sevim Şen Olğay/ Lect. Esra Sezer THEORETICAL ONLINE	Medical Nursing NRS 207 Lect. Zehra Belhan LAB IN CLASS A204	Human Behaviour and Communication NRSE 201 Lect. Dilara Sert Kasım LAB IN CLASS A204	Medical Nursing NRS 207 Lect. Zehra Belhan PRACTICE
16.00 -16.40	Nursing Specific Pharmacology NRS 205 Assist. Prof. Dilara Bayram Özgür ONLINE	Elective courses II	Medical Nursing NRS 207 Lect. Zehra Belhan LAB IN CLASS A204	Human Behaviour and Communication NRSE 201 Lect. Dilara Sert Kasım LAB IN CLASS A204	
16.50-17.30		Elective courses II		Elective courses II	

30.09.2024 PAZARTESİ		
08:30 - 09:10	Free Hour	
09:20 - 10:00	Free Hour	
10:10 - 10:50	Free Hour	
11:00 - 11:40	NRS 241- Pathology Introduction to Pathology and Terminology	Prof. Kemal Behzatoğlu
11:50 - 12:30	NRS 241- Pathology Introduction to Pathology and Terminology	Prof. Kemal Behzatoğlu
12:30 - 13:30	YEMEK ARASI	
13:30 - 14:10	Free Hour	
14:20 - 15:00	Free Hour	
15:10 - 15:50	NRS 205- Nursing Spesific Pharmacology Introduction to Pharmacology,Basic Concepts	Ass.Prof. Dilara BAYRAM
16:00 - 16:40	NRS 205- Nursing Spesific Pharmacology Introduction to Pharmacology, Basic Concepts	Ass.Prof. Dilara BAYRAM
16:50 - 17:30	Free Hour	
01.10.2024 SALI		
08:30 - 09:10	Free Hour	
09:20 - 10:00	NRS 207- Medical Nursing *Introducti on of the Course *Basic Concepts In Nursing - Stress - Pain Elderly individual and elderly care	Instr. Zehra Belhan
10:10 - 10:50	NRS 207- Medical Nursing *Introducti on of the Course *Basic Concepts In Nursing - Stress - Pain Elderly individual and elderly care	Instr. Zehra Belhan
11:00 - 11:40	NRS 207- Medical Nursing *Introducti on of the Course *Basic Concepts In Nursing - Stress - Pain Elderly individual and elderly care	Instr. Zehra Belhan
11:50 - 12:30	NRS 207- Medical Nursing *Introducti on of the Course *Basic Concepts In Nursing - Stress - Pain Elderly individual and elderly care	Instr. Zehra Belhan
12:30 - 13:30	YEMEK ARASI	
13:30 - 14:10	NRS 209 – Principles and Method in Nursing Education Introduction and Importance of the Course, Basic Concepts of Education	Asst. Prof. Sevim Şen Olgay Lec. Esra Sezer
14:20 - 15:00	NRS 209 – Principles and Method in Nursing Education Introduction and Importance of the Course, Basic Concepts of Education	Asst. Prof. Sevim Şen Olgay Lec. Esra Sezer
15:10 - 15:50	NRS 209 – Principles and Method in Nursing Education Introduction and Importance of the Course, Basic Concepts of Education	Asst. Prof. Sevim Şen Olgay Lec. Esra Sezer
16:00 - 16:40	Seçmeli Ders	
16:50 - 17:30	Seçmeli Ders	

02.10.2024 ÇARŞAMBA		
08:30 - 09:10	Free Hour	
09:20 - 10:00	Free Hour	
10:10 - 10:50	Free Hour	
11:00 - 11:40	NRS 209 – Principles and Method in Nursing Education Basic Concepts of Education	Asst. Prof. Sevim Şen Olgay Lec. Esra Sezer
11:50 - 12:30	NRS 209 – Principles and Method in Nursing Education Basic Concepts of Education	Asst. Prof. Sevim Şen Olgay Lec. Esra Sezer
12:30 - 13:30	YEMEK ARASI	
13:30 - 14:10	NRS 207- Medical Nursing Laboratory processes introduction Basic Life Support Concept map	Instr. Zehra Belhan
14:20 - 15:00	NRS 207- Medical Nursing Laboratory processes introduction Basic Life Support Concept map	Instr. Zehra Belhan
15:10 - 15:50	NRS 207- Medical Nursing Laboratory processes introduction Basic Life Support Concept map	Instr. Zehra Belhan
16:00 - 16:40	NRS 207- Medical Nursing Laboratory processes introduction Basic Life Support Concept map	Instr. Zehra Belhan
16:50 - 17:30	Free Hour	

03.10.2024 PERŞEMBE		
08:30 - 09:10	Free Hour	
09:20 - 10:00	NRS 201 – Human Behaviour and Communication Course Introduction	Lect. Dilara Sert Kasım
10:10 - 10:50	NRS 201 – Human Behaviour and Communication Course Introduction	Lect. Dilara Sert Kasım
11:00 - 11:40	Free Hour	
11:50 - 12:30	Free Hour	
12:30 - 13:30	YEMEK ARASI	
13:30 - 14:10	Free Hour	
14:20 - 15:00	Free Hour	
15:10 - 15:50	NRS 201 – Human Behaviour and Communication Group Work on Writing Letters to Themselves Individual SWOT Analysis Interpersonal Role Analysis Study	Lect. Dilara Sert Kasım
16:00 - 16:40	NRS 201 – Human Behaviour and Communication Group Work on Writing Letters to Themselves Individual SWOT Analysis Interpersonal Role Analysis Study	Lect. Dilara Sert Kasım
16:50 - 17:30	Free Hour	

04.10.2024 CUMA		
08:30 - 09:10	NRS 207- Medical Nursing Basic Life Support	Instr. Zehra Belhan
09:20 - 10:00	NRS 207- Medical Nursing Basic Life Support	Instr. Zehra Belhan
10:10 - 10:50	NRS 207- Medical Nursing Basic Life Support	Instr. Zehra Belhan
11:00 - 11:40	NRS 207- Medical Nursing Basic Life Support	Instr. Zehra Belhan
11:50 - 12:30	NRS 207- Medical Nursing Basic Life Support	Instr. Zehra Belhan
12:30 - 13:30	YEMEK ARASI	
13:30 - 14:10	NRS 207- Medical Nursing Basic Life Support	Instr. Zehra Belhan
14:20 - 15:00	NRS 207- Medical Nursing Basic Life Support	Instr. Zehra Belhan
15:10 - 15:50	NRS 207- Medical Nursing Basic Life Support	Instr. Zehra Belhan
16:00 - 16:40	Free Hour	
16:50 - 17:30	Free Hour	

07.10.2024 PAZARTESİ		
08:30 - 09:10	Free Hour	
09:20 - 10:00	Free Hour	
10:10 - 10:50	Free Hour	
11:00 - 11:40	NRS 241- Pathology Cell Injury	Prof. Kemal Behzatoğlu
11:50 - 12:30	NRS 241- Pathology Cell Injury	Prof. Kemal Behzatoğlu
12:30 - 13:30	YEMEK ARASI	
13:30 - 14:10	Free Hour	
14:20 - 15:00	Free Hour	
15:10 - 15:50	NRS 205- Nursing Specific Pharmacology Pharmacokinetics, Pharmacodynamics	Ass.Prof. Dilara BAYRAM
16:00 - 16:40	NRS 205- Nursing Specific Pharmacology Pharmacokinetics, Pharmacodynamics	Ass.Prof. Dilara BAYRAM
16:50 - 17:30	Free Hour	

08.10.2024 SALI		
08:30 - 09:10	Free Hour	
09:20 - 10:00	NRS 207- Medical Nursing Homeostas is and affecting factors - Fluidelectrolyte imbalances and nursing care -Acid-base imbalances and nursing care	Instr. Zehra Belhan

10:10 - 10:50	NRS 207- Medical Nursing Homeostas is and affecting factors - Fluidelectrolyte imbalances and nursing care -Acid-base imbalances and nursing care	Instr. Zehra Belhan
11:00 - 11:40	NRS 207- Medical Nursing Homeostas is and affecting factors - Fluidelectrolyte imbalances and nursing care -Acid-base imbalances and nursing care	Instr. Zehra Belhan
11:50 - 12:30	NRS 207- Medical Nursing Homeostas is and affecting factors - Fluidelectrolyte imbalances and nursing care -Acid-base imbalances and nursing care	Instr. Zehra Belhan
12:30 - 13:30	YEMEK ARASI	
13:30 - 14:10	NRS 209 – Principles and Method in Nursing Education Nursing Education Philosophy	Asst. Prof. Sevim Şen Olgay Lec. Esra Sezer
14:20 - 15:00	NRS 209 – Principles and Method in Nursing Education Nursing Education Philosophy	Asst. Prof. Sevim Şen Olgay Lec. Esra Sezer
15:10 - 15:50	NRS 209 – Principles and Method in Nursing Education Nursing Education Philosophy	Asst. Prof. Sevim Şen Olgay Lec. Esra Sezer
16:00 - 16:40	Seçmeli Ders	
16:50 - 17:30	Seçmeli Ders	

09.10.2024 ÇARŞAMBA		
08:30 - 09:10	Free Hour	
09:20 - 10:00	Free Hour	
10:10 - 10:50	Free Hour	
11:00 - 11:40	NRS 209 – Principles and Method in Nursing Education Nursing Education Philosophy, Learning Theories	Asst. Prof. Sevim Şen Olgay Lec. Esra Sezer
11:50 - 12:30	NRS 209 – Principles and Method in Nursing Education Nursing Education Philosophy, Learning Theories	Asst. Prof. Sevim Şen Olgay Lec. Esra Sezer
12:30 - 13:30	YEMEK ARASI	
13:30 - 14:10	NRS 207- Medical Nursing Lab: Tracheosto my Care and tracheostomy aspiration Online assignment Acid-base imbalances and nursing care	Instr. Zehra Belhan
14:20 - 15:00	NRS 207- Medical Nursing Lab: Tracheosto my Care and tracheostomy aspiration Online assignment Acid-base imbalances and nursing care	Instr. Zehra Belhan
15:10 - 15:50	NRS 207- Medical Nursing Lab: Tracheosto my Care and tracheostomy aspiration Online assignment Acid-base imbalances and nursing care	Instr. Zehra Belhan
16:00 - 16:40	NRS 207- Medical Nursing Lab: Tracheosto my Care and tracheostomy aspiration Online assignment Acid-base imbalances and nursing care	Instr. Zehra Belhan
16:50 - 17:30	Free Hour	

10.10.2024 PERŞEMBE		
08:30 - 09:10	Free Hour	

09:20 - 10:00	NRS 201 – Human Behaviour and Communication Human and Behaviour	Lect. Dilara Sert Kasım
10:10 - 10:50	NRS 201 – Human Behaviour and Communication Human and Behaviour	Lect. Dilara Sert Kasım
11:00 - 11:40	Free Hour	
11:50 - 12:30	Free Hour	
12:30 - 13:30	YEMEK ARASI	
13:30 - 14:10	Free Hour	
14:20 - 15:00	Free Hour	
15:10 - 15:50	NRS 201 – Human Behaviour and Communication Group Work Exercises for Getting to Know Yourself and Each Other Colorful Paint and Cardboard Work	Lect. Dilara Sert Kasım
16:00 - 16:40	NRS 201 – Human Behaviour and Communication Group Work Exercises for Getting to Know Yourself and Each Other Colorful Paint and Cardboard Work	Lect. Dilara Sert Kasım
16:50 - 17:30	Free Hour	

11.10.2024 CUMA		
08:30 - 09:10	NRS 207- Medical Nursing Clinical Practice Orientation Programme A207	Instr. Zehra Belhan
09:20 - 10:00	NRS 207- Medical Nursing Clinical Practice Orientation Programme A207	Instr. Zehra Belhan
10:10 - 10:50	NRS 207- Medical Nursing Clinical Practice Orientation Programme A207	Instr. Zehra Belhan
11:00 - 11:40	NRS 207- Medical Nursing Clinical Practice Orientation Programme A207	Instr. Zehra Belhan
11:50 - 12:30	NRS 207- Medical Nursing Clinical Practice Orientation Programme A207	Instr. Zehra Belhan
12:30 - 13:30	YEMEK ARASI	
13:30 - 14:10	NRS 207- Medical Nursing Clinical Practice Orientation Programme A207	Instr. Zehra Belhan
14:20 - 15:00	NRS 207- Medical Nursing Clinical Practice Orientation Programme A207	Instr. Zehra Belhan
15:10 - 15:50	NRS 207- Medical Nursing Clinical Practice Orientation Programme A207	Instr. Zehra Belhan
16:00 - 16:40	Free Hour	
16:50 - 17:30	Free Hour	

14.10.2024 PAZARTESİ		
08:30 - 09:10	Free Hour	
09:20 - 10:00	Free Hour	

10:10 - 10:50	Free Hour	
11:00 - 11:40	NRS 241- Pathology Inflammation	Prof. Kemal Behzatoğlu
11:50 - 12:30	NRS 241- Pathology Inflammation	Prof. Kemal Behzatoğlu
12:30 - 13:30	YEMEK ARASI	
13:30 - 14:10	Free Hour	
14:20 - 15:00	Free Hour	
15:10 - 15:50	NRS 205- Nursing Spesific Pharmacology Medication Administration	Ass.Prof. Dilara BAYRAM
16:00 - 16:40	NRS 205- Nursing Spesific Pharmacology Medication Administration	Ass.Prof. Dilara BAYRAM
16:50 - 17:30	Free Hour	

15.10.2024 SALI		
08:30 - 09:10	Free Hour	
09:20 - 10:00	NRS 207- Medical Nursing Blood diseases and nursing care	Instr. Zehra Belhan
10:10 - 10:50	NRS 207- Medical Nursing Blood diseases and nursing care	Instr. Zehra Belhan
11:00 - 11:40	NRS 207- Medical Nursing Blood diseases and nursing care	Instr. Zehra Belhan
11:50 - 12:30	NRS 207- Medical Nursing Blood diseases and nursing care	Instr. Zehra Belhan
12:30 - 13:30	YEMEK ARASI	
13:30 - 14:10	NRS 209 – Principles and Method in Nursing Education Learning Theories	Asst. Prof. Sevim Şen Olgay Lec. Esra Sezer
14:20 - 15:00	NRS 209 – Principles and Method in Nursing Education Learning Theories	Asst. Prof. Sevim Şen Olgay Lec. Esra Sezer
15:10 - 15:50	NRS 209 – Principles and Method in Nursing Education Learning Theories	Asst. Prof. Sevim Şen Olgay Lec. Esra Sezer
16:00 - 16:40	Seçmeli Ders	
16:50 - 17:30	Seçmeli Ders	

16.10.2024 ÇARŞAMBA		
08:30 - 09:10	Free Hour	
09:20 - 10:00	Free Hour	
10:10 - 10:50	Free Hour	
11:00 - 11:40	NRS 209 – Principles and Method in Nursing Education Literature review	Asst. Prof. Sevim Şen Olgay Lec. Esra Sezer
11:50 - 12:30	NRS 209 – Principles and Method in Nursing Education Literature review	Asst. Prof. Sevim Şen Olgay Lec. Esra Sezer
12:30 - 13:30	YEMEK ARASI	

13:30 - 14:10	NRS 207- Medical Nursing (1.GROUP) Lab: Blood transfusion (2. GROUP) Online assignment	Instr. Zehra Belhan
14:20 - 15:00	NRS 207- Medical Nursing (1.GROUP) Lab: Blood transfusion (2. GROUP) Online assignment	Instr. Zehra Belhan
15:10 - 15:50	NRS 207- Medical Nursing (1.GROUP) Lab: Blood transfusion (2. GROUP) Online assignment	Instr. Zehra Belhan
16:00 - 16:40	NRS 207- Medical Nursing (1.GROUP) Lab: Blood transfusion (2. GROUP) Online assignment	Instr. Zehra Belhan
16:50 - 17:30	Free Hour	

17.10.2024 PERŞEMBE		
08:30 - 09:10	Free Hour	
09:20 - 10:00	NRS 201 – Human Behaviour and Communication Human and Behaviour	Lect. Dilara Sert Kasım
10:10 - 10:50	NRS 201 – Human Behaviour and Communication Human and Behaviour	Lect. Dilara Sert Kasım
11:00 - 11:40	Free Hour	
11:50 - 12:30	Free Hour	
12:30 - 13:30	YEMEK ARASI	
13:30 - 14:10	Free Hour	
14:20 - 15:00	Free Hour	
15:10 - 15:50	NRS 201 – Human Behaviour and Communication Movie watching	Lect. Dilara Sert Kasım
16:00 - 16:40	NRS 201 – Human Behaviour and Communication Movie watching	Lect. Dilara Sert Kasım
16:50 - 17:30	Free Hour	

18.10.2024 CUMA		
08:30 - 09:10	NRS 207- Medical Nursing Clinical Practice (1. Day) Clinical Orientation	Instr. Zehra Belhan
09:20 - 10:00	NRS 207- Medical Nursing Clinical Practice (1. Day) Clinical Orientation	Instr. Zehra Belhan
10:10 - 10:50	NRS 207- Medical Nursing Clinical Practice (1. Day) Clinical Orientation	Instr. Zehra Belhan
11:00 - 11:40	NRS 207- Medical Nursing Clinical Practice (1. Day) Clinical Orientation	Instr. Zehra Belhan
11:50 - 12:30	NRS 207- Medical Nursing Clinical Practice (1. Day) Clinical Orientation	Instr. Zehra Belhan
12:30 - 13:30	YEMEK ARASI	
13:30 - 14:10	NRS 207- Medical Nursing Clinical Practice (1. Day) Clinical Orientation	Instr. Zehra Belhan
14:20 - 15:00	NRS 207- Medical Nursing Clinical Practice (1. Day) Clinical Orientation	Instr. Zehra Belhan

15:10 - 15:50	NRS 207- Medical Nursing Clinical Practice (1. Day) Clinical Orientation	Instr. Zehra Belhan
16:00 - 16:40	Free Hour	
16:50 - 17:30	Free Hour	

21.10.2024 PAZARTESİ		
08:30 - 09:10	Free Hour	
09:20 - 10:00	Free Hour	
10:10 - 10:50	Free Hour	
11:00 - 11:40	NRS 241- Pathology Regeneration	Prof. Kemal Behzatoğlu
11:50 - 12:30	NRS 241- Pathology Regeneration	Prof. Kemal Behzatoğlu
12:30 - 13:30	YEMEK ARASI	
13:30 - 14:10	Free Hour	
14:20 - 15:00	Free Hour	
15:10 - 15:50	NRS 205- Nursing Spesific Pharmacology Central Nervous System Drugs	Ass.Prof. Dilara BAYRAM
16:00 - 16:40	NRS 205- Nursing Spesific Pharmacology Central Nervous System Drugs	Ass.Prof. Dilara BAYRAM
16:50 - 17:30	Free Hour	

22.10.2024 SALI		
08:30 - 09:10	Free Hour	
09:20 - 10:00	NRS 207- Medical Nursing Heart and Circulatory System Diseases and Nursing care - 1	Instr. Zehra Belhan
10:10 - 10:50	NRS 207- Medical Nursing Heart and Circulatory System Diseases and Nursing care - 1	Instr. Zehra Belhan
11:00 - 11:40	NRS 207- Medical Nursing Heart and Circulatory System Diseases and Nursing care - 1	Instr. Zehra Belhan
11:50 - 12:30	NRS 207- Medical Nursing Heart and Circulatory System Diseases and Nursing care - 1	Instr. Zehra Belhan
12:30 - 13:30	YEMEK ARASI	
13:30 - 14:10	NRS 209 – Principles and Method in Nursing Education Educator Role of Nurse,Adult Education	Asst. Prof. Sevim Şen Olgay Lec. Esra Sezer
14:20 - 15:00	NRS 209 – Principles and Method in Nursing Education Educator Role of Nurse,Adult Education	Asst. Prof. Sevim Şen Olgay Lec. Esra Sezer
15:10 - 15:50	NRS 209 – Principles and Method in Nursing Education Educator Role of Nurse,Adult Education	Asst. Prof. Sevim Şen Olgay Lec. Esra Sezer
16:00 - 16:40	Seçmeli Ders	
16:50 - 17:30	Seçmeli Ders	

23.10.2024 ÇARŞAMBA

08:30 - 09:10	Free Hour	
09:20 - 10:00	Free Hour	
10:10 - 10:50	Free Hour	
11:00 - 11:40	NRS 209 – Principles and Method in Nursing Education Literature review	Asst. Prof. Sevim Şen Olgay Lec. Esra Sezer
11:50 - 12:30	NRS 209 – Principles and Method in Nursing Education Literature review	Asst. Prof. Sevim Şen Olgay Lec. Esra Sezer
12:30 - 13:30	YEMEK ARASI	
13:30 - 14:10	NRS 207- Medical Nursing (2.GROUP) Lab: Blood transfusion (1. GROUP) Online assignment	Instr. Zehra Belhan
14:20 - 15:00	NRS 207- Medical Nursing (2.GROUP) Lab: Blood transfusion (1. GROUP) Online assignment	Instr. Zehra Belhan
15:10 - 15:50	NRS 207- Medical Nursing (2.GROUP) Lab: Blood transfusion (1. GROUP) Online assignment	Instr. Zehra Belhan
16:00 - 16:40	NRS 207- Medical Nursing (2.GROUP) Lab: Blood transfusion (1. GROUP) Online assignment	Instr. Zehra Belhan
16:50 - 17:30	Free Hour	

24.10.2024 PERŞEMBE		
08:30 - 09:10	Free Hour	
09:20 - 10:00	NRS 201 – Human Behaviour and Communication Communication and Relationships in Health Services, Contact, Elements of Communication, Types of Communication, Body Language and Its Importance, Communication Barriers	Lect. Dilara Sert Kasım
10:10 - 10:50	NRS 201 – Human Behaviour and Communication Communication and Relationships in Health Services, Contact, Elements of Communication, Types of Communication, Body Language and Its Importance, Communication Barriers	Lect. Dilara Sert Kasım
11:00 - 11:40	Free Hour	
11:50 - 12:30	Free Hour	
12:30 - 13:30	YEMEK ARASI	
13:30 - 14:10	Free Hour	
14:20 - 15:00	Free Hour	
15:10 - 15:50	NRS 201 – Human Behaviour and Communication	Lect. Dilara Sert Kasım

	Picture Completion and Storytelling, Distance application,Perceptions	
16:00 - 16:40	NRS 201 – Human Behaviour and Communication Picture Completion and Storytelling, Distance application,Perceptions	Lect. Dilara Sert Kasım
16:50 - 17:30	Free Hour	

25.10.2024 CUMA		
08:30 - 09:10	NRS 207- Medical Nursing Clinical Practice	Instr. Zehra Belhan
09:20 - 10:00	NRS 207- Medical Nursing Clinical Practice	Instr. Zehra Belhan
10:10 - 10:50	NRS 207- Medical Nursing Clinical Practice	Instr. Zehra Belhan
11:00 - 11:40	NRS 207- Medical Nursing Clinical Practice	Instr. Zehra Belhan
11:50 - 12:30	NRS 207- Medical Nursing Clinical Practice	Instr. Zehra Belhan
12:30 - 13:30	YEMEK ARASI	
13:30 - 14:10	NRS 207- Medical Nursing Clinical Practice	Instr. Zehra Belhan
14:20 - 15:00	NRS 207- Medical Nursing Clinical Practice	Instr. Zehra Belhan
15:10 - 15:50	NRS 207- Medical Nursing Clinical Practice	Instr. Zehra Belhan
16:00 - 16:40	Free Hour	
16:50 - 17:30	Free Hour	

28.10.2024 PAZARTESİ		
08:30 - 09:10	Free Hour	
09:20 - 10:00	Free Hour	
10:10 - 10:50	Free Hour	
11:00 - 11:40	NRS 241- Pathology Hemodynamic Disorders	Prof. Kemal Behzatoğlu
11:50 - 12:30	NRS 241- Pathology Hemodynamic Disorders	Prof. Kemal Behzatoğlu
12:30 - 13:30	YEMEK ARASI	
13:30 - 14:10	RESMİ TATİL	
14:20 - 15:00		
15:10 - 15:50		
16:00 - 16:40		

16:50 - 17:30		
------------------	--	--

29.10.2024 SALI		
08:30 - 09:10	RESMİ TATİL	
09:20 - 10:00		
10:10 - 10:50		
11:00 - 11:40		
11:50 - 12:30		
12:30 - 13:30		
13:30 - 14:10		
14:20 - 15:00		
15:10 - 15:50		
16:00 - 16:40		
16:50 - 17:30		

30.10.2024 ÇARŞAMBA		
08:30 - 09:10	Free Hour	
09:20 - 10:00	Free Hour	
10:10 - 10:50	Free Hour	
11:00 - 11:40	NRS 209 – Principles and Method in Nursing Education Literature review	Asst. Prof. Sevim Şen Olgay Lec. Esra Sezer
11:50 - 12:30	NRS 209 – Principles and Method in Nursing Education Literature review	Asst. Prof. Sevim Şen Olgay Lec. Esra Sezer
12:30 - 13:30	YEMEK ARASI	
13:30 - 14:10	NRS 207- Medical Nursing Lab: ECG (electrocar diogram) and Basic Rhythms	Instr. Zehra Belhan
14:20 - 15:00	NRS 207- Medical Nursing Lab: ECG (electrocar diogram) and Basic Rhythms	Instr. Zehra Belhan
15:10 - 15:50	NRS 207- Medical Nursing Lab: ECG (electrocar diogram) and Basic Rhythms	Instr. Zehra Belhan
16:00 - 16:40	NRS 207- Medical Nursing Lab: ECG (electrocar diogram) and Basic Rhythms	Instr. Zehra Belhan
16:50 - 17:30	Free Hour	

31.10.2024 PERŞEMBE		
08:30 - 09:10	Free Hour	
09:20 - 10:00	NRS 201 – Human Behaviour and Communication	Lect. Dilara Sert Kasım

	Communication and Relationships in Health Services,Effective Communication Methods, Ineffective Communication Methods, Listening and Understanding Skills in,Communication	
10:10 - 10:50	NRS 201 – Human Behaviour and Communication Communication and Relationships in Health Services,Effective Communication Methods, Ineffective Communication Methods, Listening and Understanding Skills in,Communication	Lect. Dilara Sert Kasım
11:00 - 11:40	Free Hour	
11:50 - 12:30	Free Hour	
12:30 - 13:30	YEMEK ARASI	
13:30 - 14:10	Free Hour	
14:20 - 15:00	Free Hour	
15:10 - 15:50	NRS 201 – Human Behaviour and Communication Empathy (Scenario), Sexual Trauma Video (The story of the painter laura with a broken arm	Lect. Dilara Sert Kasım
16:00 - 16:40	NRS 201 – Human Behaviour and Communication Empathy (Scenario), Sexual Trauma Video (The story of the painter laura with a broken arm	Lect. Dilara Sert Kasım
16:50 - 17:30	Free Hour	

01.11.2024 CUMA		
08:30 - 09:10	NRS 207- Medical Nursing Clinical Practice	Instr. Zehra Belhan
09:20 - 10:00	NRS 207- Medical Nursing Clinical Practice	Instr. Zehra Belhan
10:10 - 10:50	NRS 207- Medical Nursing Clinical Practice	Instr. Zehra Belhan
11:00 - 11:40	NRS 207- Medical Nursing Clinical Practice	Instr. Zehra Belhan
11:50 - 12:30	NRS 207- Medical Nursing Clinical Practice	Instr. Zehra Belhan
12:30 - 13:30	YEMEK ARASI	
13:30 - 14:10	NRS 207- Medical Nursing Clinical Practice	Instr. Zehra Belhan
14:20 - 15:00	NRS 207- Medical Nursing Clinical Practice	Instr. Zehra Belhan
15:10 - 15:50	NRS 207- Medical Nursing Clinical Practice	Instr. Zehra Belhan
16:00 - 16:40	Free Hour	
16:50 - 17:30	Free Hour	

04.11.2024 PAZARTESİ

08:30 - 09:10	Free Hour	
09:20 - 10:00	Free Hour	
10:10 - 10:50	Free Hour	
11:00 - 11:40	NRS 241- Pathology Review of Lectures	Prof. Kemal Behzatoğlu
11:50 - 12:30	NRS 241- Pathology Review of Lectures	Prof. Kemal Behzatoğlu
12:30 - 13:30	YEMEK ARASI	
13:30 - 14:10	Free Hour	
14:20 - 15:00	Free Hour	
15:10 - 15:50	NRS 205- Nursing Spesific Pharmacology Autonomic Nervous System Drugs	Ass.Prof. Dilara BAYRAM
16:00 - 16:40	NRS 205- Nursing Spesific Pharmacology Autonomic Nervous System Drugs	Ass.Prof. Dilara BAYRAM
16:50 - 17:30	Free Hour	

05.11.2024 SALI		
08:30 - 09:10	Free Hour	
09:20 - 10:00	NRS 207- Medical Nursing Heart and Circulatory System Diseases and Nursing care -2	Instr. Zehra Belhan
10:10 - 10:50	NRS 207- Medical Nursing Heart and Circulatory System Diseases and Nursing care -2	Instr. Zehra Belhan
11:00 - 11:40	NRS 207- Medical Nursing Heart and Circulatory System Diseases and Nursing care -2	Instr. Zehra Belhan
11:50 - 12:30	NRS 207- Medical Nursing Heart and Circulatory System Diseases and Nursing care -2	Instr. Zehra Belhan
12:30 - 13:30	YEMEK ARASI	
13:30 - 14:10	NRS 209 – Principles and Method in Nursing Education Curriculum Development, Training Needs Analysis	Asst. Prof. Sevim Şen Olgay Lec. Esra Sezer
14:20 - 15:00	NRS 209 – Principles and Method in Nursing Education Curriculum Development, Training Needs Analysis	Asst. Prof. Sevim Şen Olgay Lec. Esra Sezer
15:10 - 15:50	NRS 209 – Principles and Method in Nursing Education Curriculum Development, Training Needs Analysis	Asst. Prof. Sevim Şen Olgay Lec. Esra Sezer
16:00 - 16:40	Seçmeli Ders	
16:50 - 17:30	Seçmeli Ders	

06.11.2024 ÇARŞAMBA		
08:30 - 09:10	Free Hour	
09:20 - 10:00	Free Hour	
10:10 - 10:50	Free Hour	
11:00 - 11:40	NRS 209 – Principles and Method in Nursing Education Training Needs Analysis	Asst. Prof. Sevim Şen Olgay Lec. Esra Sezer

11:50 - 12:30	NRS 209 – Principles and Method in Nursing Education Training Needs Analysis	Asst. Prof. Sevim Şen Olgay Lec. Esra Sezer
12:30 - 13:30	YEMEK ARASI	
13:30 - 14:10	NRS 207- Medical Nursing (2.GROUP) Lab: Percutaneous Coronary Intervention (1.GROUP) Online assignment	Instr. Zehra Belhan
14:20 - 15:00	NRS 207- Medical Nursing (2.GROUP) Lab: Percutaneous Coronary Intervention (1.GROUP) Online assignment	Instr. Zehra Belhan
15:10 - 15:50	NRS 207- Medical Nursing (2.GROUP) Lab: Percutaneous Coronary Intervention (1.GROUP) Online assignment	Instr. Zehra Belhan
16:00 - 16:40	NRS 207- Medical Nursing (2.GROUP) Lab: Percutaneous Coronary Intervention (1.GROUP) Online assignment	Instr. Zehra Belhan
16:50 - 17:30	Free Hour	

07.11.2024 PERŞEMBE		
08:30 - 09:10	Free Hour	
09:20 - 10:00	NRS 201 – Human Behaviour and Communication Communication and Relationships in Health Services, Nurse-Patient Relations, Communication with Patient Relatives, Communication with the Health Team	Lect. Dilara Sert Kasım
10:10 - 10:50	NRS 201 – Human Behaviour and Communication Communication and Relationships in Health Services, Nurse-Patient Relations, Communication with Patient Relatives, Communication with the Health Team	Lect. Dilara Sert Kasım
11:00 - 11:40	Free Hour	
11:50 - 12:30	Free Hour	
12:30 - 13:30	YEMEK ARASI	
13:30 - 14:10	Free Hour	
14:20 - 15:00	Free Hour	
15:10 - 15:50	NRS 201 – Human Behaviour and Communication Movie watching: Patch Adams	Lect. Dilara Sert Kasım
16:00 - 16:40	NRS 201 – Human Behaviour and Communication Movie watching: Patch Adams	Lect. Dilara Sert Kasım
16:50 - 17:30	Free Hour	

08.11.2024 CUMA		
08:30 - 09:10	NRS 207- Medical Nursing Clinical Practice	Instr. Zehra Belhan
09:20 - 10:00	NRS 207- Medical Nursing Clinical Practice	Instr. Zehra Belhan
10:10 - 10:50	NRS 207- Medical Nursing Clinical Practice	Instr. Zehra Belhan
11:00 - 11:40	NRS 207- Medical Nursing Clinical Practice	Instr. Zehra Belhan

11:50 - 12:30	NRS 207- Medical Nursing Clinical Practice	Instr. Zehra Belhan
12:30 - 13:30	YEMEK ARASI	
13:30 - 14:10	NRS 207- Medical Nursing Clinical Practice	Instr. Zehra Belhan
14:20 - 15:00	NRS 207- Medical Nursing Clinical Practice	Instr. Zehra Belhan
15:10 - 15:50	NRS 207- Medical Nursing Clinical Practice	Instr. Zehra Belhan
16:00 - 16:40	Free Hour	
16:50 - 17:30	Free Hour	

11.11.2024 PAZARTESİ		
08:30 - 09:10	Free Hour	
09:20 - 10:00	Free Hour	
10:10 - 10:50	Free Hour	
11:00 - 11:40	NRS 241- Pathology Visa Exam	Prof. Kemal Behzatoğlu
11:50 - 12:30	NRS 241- Pathology Visa Exam	Prof. Kemal Behzatoğlu
12:30 - 13:30	YEMEK ARASI	
13:30 - 14:10	Free Hour	
14:20 - 15:00	Free Hour	
15:10 - 15:50	NRS 205- Nursing Spesific Pharmacology Cardiovascular System Drugs	Ass.Prof. Dilara BAYRAM
16:00 - 16:40	NRS 205- Nursing Spesific Pharmacology Cardiovascular System Drugs	Ass.Prof. Dilara BAYRAM
16:50 - 17:30	Free Hour	

12.11.2024 SALI		
08:30 - 09:10	Free Hour	
09:20 - 10:00	NRS 207- Medical Nursing Respiratory System Diseases and Nursing care	Instr. Zehra Belhan
10:10 - 10:50	NRS 207- Medical Nursing Respiratory System Diseases and Nursing care	Instr. Zehra Belhan
11:00 - 11:40	NRS 207- Medical Nursing Respiratory System Diseases and Nursing care	Instr. Zehra Belhan
11:50 - 12:30	NRS 207- Medical Nursing Respiratory System Diseases and Nursing care	Instr. Zehra Belhan
12:30 - 13:30	YEMEK ARASI	
13:30 - 14:10	NRS 209 – Principles and Method in Nursing Education Curriculum Development -Teaching Goals (Writing Purpose and Goal, Creating Content)	Asst. Prof. Sevim Şen Olgay Lec. Esra Sezer

14:20 - 15:00	NRS 209 – Principles and Method in Nursing Education Curriculum Development -Teaching Goals (Writing Purpose and Goal, Creating Content)	Asst. Prof. Sevim Şen Olgay Lec. Esra Sezer
15:10 - 15:50	NRS 209 – Principles and Method in Nursing Education Curriculum Development -Teaching Goals (Writing Purpose and Goal, Creating Content)	Asst. Prof. Sevim Şen Olgay Lec. Esra Sezer
16:00 - 16:40	Seçmeli Ders	
16:50 - 17:30	Seçmeli Ders	

13.11.2024 ÇARŞAMBA		
08:30 - 09:10	Free Hour	
09:20 - 10:00	Free Hour	
10:10 - 10:50	Free Hour	
11:00 - 11:40	NRS 209 – Principles and Method in Nursing Education Teaching Goals (Writing Purpose and Goal, Creating Content)	Asst. Prof. Sevim Şen Olgay Lec. Esra Sezer
11:50 - 12:30	NRS 209 – Principles and Method in Nursing Education Teaching Goals (Writing Purpose and Goal, Creating Content)	Asst. Prof. Sevim Şen Olgay Lec. Esra Sezer
12:30 - 13:30	YEMEK ARASI	
13:30 - 14:10	NRS 207- Medical Nursing (1.GROUP) Lab: Percutaneous Coronary Intervention (2.GROUP) Online assignment	Instr. Zehra Belhan
14:20 - 15:00	NRS 207- Medical Nursing (1.GROUP) Lab: Percutaneous Coronary Intervention (2.GROUP) Online assignment	Instr. Zehra Belhan
15:10 - 15:50	NRS 207- Medical Nursing (1.GROUP) Lab: Percutaneous Coronary Intervention (2.GROUP) Online assignment	Instr. Zehra Belhan
16:00 - 16:40	NRS 207- Medical Nursing (1.GROUP) Lab: Percutaneous Coronary Intervention (2.GROUP) Online assignment	Instr. Zehra Belhan
16:50 - 17:30	Free Hour	

14.11.2024 PERŞEMBE		
08:30 - 09:10	Free Hour	
09:20 - 10:00	NRS 201 – Human Behaviour and Communication Midterm Exam	Lect. Dilara Sert Kasım
10:10 - 10:50	NRS 201 – Human Behaviour and Communication Midterm Exam	Lect. Dilara Sert Kasım
11:00 - 11:40	Free Hour	
11:50 - 12:30	Free Hour	
12:30 - 13:30	YEMEK ARASI	

13:30 - 14:10	Free Hour	
14:20 - 15:00	Free Hour	
15:10 - 15:50	NRS 201 – Human Behaviour and Communication Academic Communication Style	Lect. Dilara Sert Kasım
16:00 - 16:40	NRS 201 – Human Behaviour and Communication Academic Communication Style	Lect. Dilara Sert Kasım
16:50 - 17:30	Free Hour	

15.11.2024 CUMA		
08:30 - 09:10	NRS 207- Medical Nursing Clinical Practice	Instr. Zehra Belhan
09:20 - 10:00	NRS 207- Medical Nursing Clinical Practice	Instr. Zehra Belhan
10:10 - 10:50	NRS 207- Medical Nursing Clinical Practice	Instr. Zehra Belhan
11:00 - 11:40	NRS 207- Medical Nursing Clinical Practice	Instr. Zehra Belhan
11:50 - 12:30	NRS 207- Medical Nursing Clinical Practice	Instr. Zehra Belhan
12:30 - 13:30	YEMEK ARASI	
13:30 - 14:10	NRS 207- Medical Nursing Clinical Practice	Instr. Zehra Belhan
14:20 - 15:00	NRS 207- Medical Nursing Clinical Practice	Instr. Zehra Belhan
15:10 - 15:50	NRS 207- Medical Nursing Clinical Practice	Instr. Zehra Belhan
16:00 - 16:40	Free Hour	
16:50 - 17:30	Free Hour	

18.11.2024 PAZARTESİ		
08:30 - 09:10	Free Hour	
09:20 - 10:00	Free Hour	
10:10 - 10:50	Free Hour	
11:00 - 11:40	NRS 241- Pathology Immunology	Prof. Kemal Behzatoğlu
11:50 - 12:30	NRS 241- Pathology Immunology	Prof. Kemal Behzatoğlu
12:30 - 13:30	YEMEK ARASI	
13:30 - 14:10	Free Hour	
14:20 - 15:00	Free Hour	
15:10 - 15:50	NRS 205- Nursing Specific Pharmacology MIDTERM EXAM	Ass.Prof. Dilara BAYRAM
16:00 - 16:40	NRS 205- Nursing Specific Pharmacology MIDTERM EXAM	Ass.Prof. Dilara BAYRAM

16:50 - 17:30	Free Hour	
------------------	-----------	--

19.11.2024 SALI		
08:30 - 09:10	Free Hour	
09:20 - 10:00	NRS 207- Medical Nursing Oncology Nursing	Instr. Zehra Belhan
10:10 - 10:50	NRS 207- Medical Nursing Oncology Nursing	Instr. Zehra Belhan
11:00 - 11:40	NRS 207- Medical Nursing Oncology Nursing	Instr. Zehra Belhan
11:50 - 12:30	NRS 207- Medical Nursing Oncology Nursing	Instr. Zehra Belhan
12:30 - 13:30	YEMEK ARASI	
13:30 - 14:10	NRS 209 – Principles and Method in Nursing Education MIDTERM EXAMS	Asst. Prof. Sevim Şen Olgay Lec. Esra Sezer
14:20 - 15:00	NRS 209 – Principles and Method in Nursing Education MIDTERM EXAMS	Asst. Prof. Sevim Şen Olgay Lec. Esra Sezer
15:10 - 15:50	NRS 209 – Principles and Method in Nursing Education MIDTERM EXAMS	Asst. Prof. Sevim Şen Olgay Lec. Esra Sezer
16:00 - 16:40	NRS 207- Medical Nursing Midterm Exam	
16:50 - 17:30	NRS 207- Medical Nursing Midterm Exam	

20.11.2024 ÇARŞAMBA		
08:30 - 09:10	Free Hour	
09:20 - 10:00	Free Hour	
10:10 - 10:50	Free Hour	
11:00 - 11:40	NRS 209 – Principles and Method in Nursing Education Teaching Goals (Writing Purpose and Goal, Creating Content)	Asst. Prof. Sevim Şen Olgay Lec. Esra Sezer
11:50 - 12:30	NRS 209 – Principles and Method in Nursing Education Teaching Goals (Writing Purpose and Goal, Creating Content)	Asst. Prof. Sevim Şen Olgay Lec. Esra Sezer
12:30 - 13:30	YEMEK ARASI	
13:30 - 14:10	NRS 207- Medical Nursing (1.GROUP) Lab: Oxygen and Inhaler drug applications (2.GROUP) Online assignment	Instr. Zehra Belhan
14:20 - 15:00	NRS 207- Medical Nursing (1.GROUP) Lab: Oxygen and Inhaler drug applications (2.GROUP) Online assignment	Instr. Zehra Belhan
15:10 - 15:50	NRS 207- Medical Nursing (1.GROUP) Lab: Oxygen and Inhaler drug applications (2.GROUP) Online assignment	Instr. Zehra Belhan
16:00 - 16:40	NRS 207- Medical Nursing (1.GROUP) Lab: Oxygen and Inhaler drug applications (2.GROUP) Online assignment	Instr. Zehra Belhan
16:50 - 17:30	Free Hour	

21.11.2024 PERŞEMBE		
08:30 - 09:10	Free Hour	
09:20 - 10:00	NRS 201 – Human Behaviour and Communication Behavioral Styles in Communication	Lect. Dilara Sert Kasım
10:10 - 10:50	NRS 201 – Human Behaviour and Communication Behavioral Styles in Communication	Lect. Dilara Sert Kasım
11:00 - 11:40	Free Hour	
11:50 - 12:30	Free Hour	
12:30 - 13:30	YEMEK ARASI	
13:30 - 14:10	Free Hour	
14:20 - 15:00	Free Hour	
15:10 - 15:50	NRS 201 – Human Behaviour and Communication Classroom Role Play (Assertivity)	Lect. Dilara Sert Kasım
16:00 - 16:40	NRS 201 – Human Behaviour and Communication Classroom Role Play (Assertivity)	Lect. Dilara Sert Kasım
16:50 - 17:30	Free Hour	

22.11.2024 CUMA		
08:30 - 09:10	NRS 207- Medical Nursing Clinical Practice	Instr. Zehra Belhan
09:20 - 10:00	NRS 207- Medical Nursing Clinical Practice	Instr. Zehra Belhan
10:10 - 10:50	NRS 207- Medical Nursing Clinical Practice	Instr. Zehra Belhan
11:00 - 11:40	NRS 207- Medical Nursing Clinical Practice	Instr. Zehra Belhan
11:50 - 12:30	NRS 207- Medical Nursing Clinical Practice	Instr. Zehra Belhan
12:30 - 13:30	YEMEK ARASI	
13:30 - 14:10	NRS 207- Medical Nursing Clinical Practice	Instr. Zehra Belhan
14:20 - 15:00	NRS 207- Medical Nursing Clinical Practice	Instr. Zehra Belhan
15:10 - 15:50	NRS 207- Medical Nursing Clinical Practice	Instr. Zehra Belhan
16:00 - 16:40	Free Hour	
16:50 - 17:30	Free Hour	

25.11.2024 PAZARTESİ		
08:30 - 09:10	Free Hour	
09:20 - 10:00	Free Hour	
10:10 - 10:50	Free Hour	

11:00 - 11:40	NRS 241- Pathology Infection Diseases	Prof. Kemal Behzatoğlu
11:50 - 12:30	NRS 241- Pathology Infection Diseases	Prof. Kemal Behzatoğlu
12:30 - 13:30	YEMEK ARASI	
13:30 - 14:10	Free Hour	
14:20 - 15:00	Free Hour	
15:10 - 15:50	NRS 205- Nursing Specific Pharmacology Endocrine System Drugs	Ass.Prof. Dilara BAYRAM
16:00 - 16:40	NRS 205- Nursing Specific Pharmacology Endocrine System Drugs	Ass.Prof. Dilara BAYRAM
16:50 - 17:30	Free Hour	

26.11.2024 SALI		
08:30 - 09:10	Free Hour	
09:20 - 10:00	NRS 207- Medical Nursing Endocrine system diseases and nursing care	Instr. Zehra Belhan
10:10 - 10:50	NRS 207- Medical Nursing Endocrine system diseases and nursing care	Instr. Zehra Belhan
11:00 - 11:40	NRS 207- Medical Nursing Endocrine system diseases and nursing care	Instr. Zehra Belhan
11:50 - 12:30	NRS 207- Medical Nursing Endocrine system diseases and nursing care	Instr. Zehra Belhan
12:30 - 13:30	YEMEK ARASI	
13:30 - 14:10	NRS 209 – Principles and Method in Nursing Education Teaching Methods and Techniques, Educational Technologies, Effective Presentation Techniques	Asst. Prof. Sevim Şen Olgay Lec. Esra Sezer
14:20 - 15:00	NRS 209 – Principles and Method in Nursing Education Teaching Methods and Techniques, Educational Technologies, Effective Presentation Techniques	Asst. Prof. Sevim Şen Olgay Lec. Esra Sezer
15:10 - 15:50	NRS 209 – Principles and Method in Nursing Education Teaching Methods and Techniques, Educational Technologies, Effective Presentation Techniques	Asst. Prof. Sevim Şen Olgay Lec. Esra Sezer
16:00 - 16:40	Seçmeli Ders	
16:50 - 17:30	Seçmeli Ders	

27.11.2024 ÇARŞAMBA		
08:30 - 09:10	Free Hour	
09:20 - 10:00	Free Hour	
10:10 - 10:50	Free Hour	
11:00 - 11:40	NRS 209 – Principles and Method in Nursing Education Teaching Methods and Techniques, Educational Technologies	Asst. Prof. Sevim Şen Olgay Lec. Esra Sezer
11:50 - 12:30	NRS 209 – Principles and Method in Nursing Education Teaching Methods and Techniques, Educational Technologies	Asst. Prof. Sevim Şen Olgay Lec. Esra Sezer

12:30 - 13:30	YEMEK ARASI	
13:30 - 14:10	NRS 207- Medical Nursing (2.GROUP) Lab: Oxygen and Inhaler drug applications (1.GROUP) Online assignment	Instr. Zehra Belhan
14:20 - 15:00	NRS 207- Medical Nursing (2.GROUP) Lab: Oxygen and Inhaler drug applications (1.GROUP) Online assignment	Instr. Zehra Belhan
15:10 - 15:50	NRS 207- Medical Nursing (2.GROUP) Lab: Oxygen and Inhaler drug applications (1.GROUP) Online assignment	Instr. Zehra Belhan
16:00 - 16:40	NRS 207- Medical Nursing (2.GROUP) Lab: Oxygen and Inhaler drug applications (1.GROUP) Online assignment	Instr. Zehra Belhan
16:50 - 17:30	Free Hour	

28.11.2024 PERŞEMBE		
08:30 - 09:10	Free Hour	
09:20 - 10:00	NRS 201 – Human Behaviour and Communication Problematic Relationship Situations (Awareness, Psychosocial Self-Care, Self-Compassion Concepts)	Lect. Dilara Sert Kasım
10:10 - 10:50	NRS 201 – Human Behaviour and Communication Problematic Relationship Situations (Awareness, Psychosocial Self-Care, Self-Compassion Concepts)	Lect. Dilara Sert Kasım
11:00 - 11:40	Free Hour	
11:50 - 12:30	Free Hour	
12:30 - 13:30	YEMEK ARASI	
13:30 - 14:10	Free Hour	
14:20 - 15:00	Free Hour	
15:10 - 15:50	NRS 201 – Human Behaviour and Communication Self-compassion Practices	Lect. Dilara Sert Kasım
16:00 - 16:40	NRS 201 – Human Behaviour and Communication Self-compassion Practices	Lect. Dilara Sert Kasım
16:50 - 17:30	Free Hour	

29.11.2024 CUMA		
08:30 - 09:10	NRS 207- Medical Nursing Clinical Practice	Instr. Zehra Belhan
09:20 - 10:00	NRS 207- Medical Nursing Clinical Practice	Instr. Zehra Belhan
10:10 - 10:50	NRS 207- Medical Nursing Clinical Practice	Instr. Zehra Belhan
11:00 - 11:40	NRS 207- Medical Nursing Clinical Practice	Instr. Zehra Belhan
11:50 - 12:30	NRS 207- Medical Nursing Clinical Practice	Instr. Zehra Belhan
12:30 - 13:30	YEMEK ARASI	

13:30 - 14:10	NRS 207- Medical Nursing Clinical Practice	Instr. Zehra Belhan
14:20 - 15:00	NRS 207- Medical Nursing Clinical Practice	Instr. Zehra Belhan
15:10 - 15:50	NRS 207- Medical Nursing Clinical Practice	Instr. Zehra Belhan
16:00 - 16:40	Free Hour	
16:50 - 17:30	Free Hour	

02.12.2024 PAZARTESİ		
08:30 - 09:10	Free Hour	
09:20 - 10:00	Free Hour	
10:10 - 10:50	Free Hour	
11:00 - 11:40	NRS 241- Pathology Neoplasia I	Prof. Kemal Behzatoğlu
11:50 - 12:30	NRS 241- Pathology Neoplasia I	Prof. Kemal Behzatoğlu
12:30 - 13:30	YEMEK ARASI	
13:30 - 14:10	Free Hour	
14:20 - 15:00	Free Hour	
15:10 - 15:50	NRS 205- Nursing Specific Pharmacology Chemotherapeutics (Antivirals, Antifungals, Antiprotozoals)	Ass.Prof. Dilara BAYRAM
16:00 - 16:40	NRS 205- Nursing Specific Pharmacology Chemotherapeutics (Antivirals, Antifungals, Antiprotozoals)	Ass.Prof. Dilara BAYRAM
16:50 - 17:30	Free Hour	

03.12.2024 SALI		
08:30 - 09:10	Free Hour	
09:20 - 10:00	NRS 207- Medical Nursing Urinary diseases and Nursing Care, Renal replacement therapy	Instr. Zehra Belhan
10:10 - 10:50	NRS 207- Medical Nursing Urinary diseases and Nursing Care, Renal replacement therapy	Instr. Zehra Belhan
11:00 - 11:40	NRS 207- Medical Nursing Urinary diseases and Nursing Care, Renal replacement therapy	Instr. Zehra Belhan
11:50 - 12:30	NRS 207- Medical Nursing Urinary diseases and Nursing Care, Renal replacement therapy	Instr. Zehra Belhan
12:30 - 13:30	YEMEK ARASI	

13:30 - 14:10	NRS 209 – Principles and Method in Nursing Education Factors Affecting Learning and Creating a Learning Environment	Asst. Prof. Sevim Şen Olgay Lec. Esra Sezer
14:20 - 15:00	NRS 209 – Principles and Method in Nursing Education Factors Affecting Learning and Creating a Learning Environment	Asst. Prof. Sevim Şen Olgay Lec. Esra Sezer
15:10 - 15:50	NRS 209 – Principles and Method in Nursing Education Factors Affecting Learning and Creating a Learning Environment	Asst. Prof. Sevim Şen Olgay Lec. Esra Sezer
16:00 - 16:40	Seçmeli Ders	
16:50 - 17:30	Seçmeli Ders	

04.12.2024 ÇARŞAMBA		
08:30 - 09:10	Free Hour	
09:20 - 10:00	Free Hour	
10:10 - 10:50	Free Hour	
11:00 - 11:40	NRS 209 – Principles and Method in Nursing Education Effective Presentation Techniques	Asst. Prof. Sevim Şen Olgay Lec. Esra Sezer
11:50 - 12:30	NRS 209 – Principles and Method in Nursing Education Effective Presentation Techniques	Asst. Prof. Sevim Şen Olgay Lec. Esra Sezer
12:30 - 13:30	YEMEK ARASI	
13:30 - 14:10	NRS 207- Medical Nursing (2.GROUP) Lab: Hypoglycemia management (1.GROUP) Online assignment	Instr. Zehra Belhan
14:20 - 15:00	NRS 207- Medical Nursing (2.GROUP) Lab: Hypoglycemia management (1.GROUP) Online assignment	Instr. Zehra Belhan
15:10 - 15:50	NRS 207- Medical Nursing (2.GROUP) Lab: Hypoglycemia management (1.GROUP) Online assignment	Instr. Zehra Belhan
16:00 - 16:40	NRS 207- Medical Nursing (2.GROUP) Lab: Hypoglycemia management (1.GROUP) Online assignment	Instr. Zehra Belhan
16:50 - 17:30	Free Hour	

05.12.2024 PERŞEMBE		
08:30 - 09:10	Free Hour	
09:20 - 10:00	NRS 201 – Human Behaviour and Communication Problematic Relationship Situations (Loneliness, Hope/ Hopelessness, Anger/ Aggression/ Violence)	Lect. Dilara Sert Kasım
10:10 - 10:50	NRS 201 – Human Behaviour and Communication Problematic Relationship Situations (Loneliness, Hope/ Hopelessness, Anger/ Aggression/ Violence)	Lect. Dilara Sert Kasım
11:00 - 11:40	Free Hour	

11:50 - 12:30	Free Hour	
12:30 - 13:30	YEMEK ARASI	
13:30 - 14:10	Free Hour	
14:20 - 15:00	Free Hour	
15:10 - 15:50	NRS 201 – Human Behaviour and Communication Movie Watching: Inside Out	Lect. Dilara Sert Kasım
16:00 - 16:40	NRS 201 – Human Behaviour and Communication Movie Watching: Inside Out	Lect. Dilara Sert Kasım
16:50 - 17:30	Free Hour	

06.12.2024 CUMA		
08:30 - 09:10	NRS 207- Medical Nursing Clinical Practice	Instr. Zehra Belhan
09:20 - 10:00	NRS 207- Medical Nursing Clinical Practice	Instr. Zehra Belhan
10:10 - 10:50	NRS 207- Medical Nursing Clinical Practice	Instr. Zehra Belhan
11:00 - 11:40	NRS 207- Medical Nursing Clinical Practice	Instr. Zehra Belhan
11:50 - 12:30	NRS 207- Medical Nursing Clinical Practice	Instr. Zehra Belhan
12:30 - 13:30	YEMEK ARASI	
13:30 - 14:10	NRS 207- Medical Nursing Clinical Practice	Instr. Zehra Belhan
14:20 - 15:00	NRS 207- Medical Nursing Clinical Practice	Instr. Zehra Belhan
15:10 - 15:50	NRS 207- Medical Nursing Clinical Practice	Instr. Zehra Belhan
16:00 - 16:40	Free Hour	
16:50 - 17:30	Free Hour	

09.12.2024 PAZARTESİ		
08:30 - 09:10	Free Hour	
09:20 - 10:00	Free Hour	
10:10 - 10:50	Free Hour	
11:00 - 11:40	NRS 241- Pathology Neoplasia II	Prof. Kemal Behzatoğlu
11:50 - 12:30	NRS 241- Pathology Neoplasia II	Prof. Kemal Behzatoğlu
12:30 - 13:30	YEMEK ARASI	
13:30 - 14:10	Free Hour	
14:20 - 15:00	Free Hour	

15:10 - 15:50	NRS 205- Nursing Spesific Pharmacology Pain Medications	Ass.Prof. Dilara BAYRAM
16:00 - 16:40	NRS 205- Nursing Spesific Pharmacology Pain Medications	Ass.Prof. Dilara BAYRAM
16:50 - 17:30	Free Hour	

10.12.2024 SALI		
08:30 - 09:10	Free Hour	
09:20 - 10:00	NRS 207- Medical Nursing Neurological diseases and Nursing Care	Instr. Zehra Belhan
10:10 - 10:50	NRS 207- Medical Nursing Neurological diseases and Nursing Care	Instr. Zehra Belhan
11:00 - 11:40	NRS 207- Medical Nursing Neurological diseases and Nursing Care	Instr. Zehra Belhan
11:50 - 12:30	NRS 207- Medical Nursing Neurological diseases and Nursing Care	Instr. Zehra Belhan
12:30 - 13:30	YEMEK ARASI	
13:30 - 14:10	NRS 209 – Principles and Method in Nursing Education Material Design in Patient/Health Education	Asst. Prof. Sevim Şen Olgay Lec. Esra Sezer
14:20 - 15:00	NRS 209 – Principles and Method in Nursing Education Material Design in Patient/Health Education	Asst. Prof. Sevim Şen Olgay Lec. Esra Sezer
15:10 - 15:50	NRS 209 – Principles and Method in Nursing Education Material Design in Patient/Health Education	Asst. Prof. Sevim Şen Olgay Lec. Esra Sezer
16:00 - 16:40	Seçmeli Ders	
16:50 - 17:30	Seçmeli Ders	

11.12.2024 ÇARŞAMBA		
08:30 - 09:10	Free Hour	
09:20 - 10:00	Free Hour	
10:10 - 10:50	Free Hour	
11:00 - 11:40	NRS 209 – Principles and Method in Nursing Education Material Design in Patient/Health Education	Asst. Prof. Sevim Şen Olgay Lec. Esra Sezer
11:50 - 12:30	NRS 209 – Principles and Method in Nursing Education Material Design in Patient/Health Education	Asst. Prof. Sevim Şen Olgay Lec. Esra Sezer
12:30 - 13:30	YEMEK ARASI	
13:30 - 14:10	NRS 207- Medical Nursing (1.GROUP) Lab: Hypoglycemia management (2.GROUP) Online assignment	Instr. Zehra Belhan
14:20 - 15:00	NRS 207- Medical Nursing (1.GROUP) Lab: Hypoglycemia management (2.GROUP) Online assignment	Instr. Zehra Belhan
15:10 - 15:50	NRS 207- Medical Nursing (1.GROUP) Lab: Hypoglycemia management (2.GROUP) Online assignment	Instr. Zehra Belhan
16:00 - 16:40	NRS 207- Medical Nursing (1.GROUP) Lab: Hypoglycemia management (2.GROUP) Online assignment	Instr. Zehra Belhan

16:50 - 17:30	Free Hour	
---------------	-----------	--

12.12.2024 PERŞEMBE		
08:30 - 09:10	Free Hour	
09:20 - 10:00	NRS 201 – Human Behaviour and Communication Problematic Relationship Situations (Stress, Anxiety, Crisis)	Lect. Dilara Sert Kasım
10:10 - 10:50	NRS 201 – Human Behaviour and Communication Problematic Relationship Situations (Stress, Anxiety, Crisis)	Lect. Dilara Sert Kasım
11:00 - 11:40	Free Hour	
11:50 - 12:30	Free Hour	
12:30 - 13:30	YEMEK ARASI	
13:30 - 14:10	Free Hour	
14:20 - 15:00	Free Hour	
15:10 - 15:50	NRS 201 – Human Behaviour and Communication Movie Watching: Inside Out2	Lect. Dilara Sert Kasım
16:00 - 16:40	NRS 201 – Human Behaviour and Communication Movie Watching: Inside Out2	Lect. Dilara Sert Kasım
16:50 - 17:30	Free Hour	

13.12.2024 CUMA		
08:30 - 09:10	NRS 207- Medical Nursing Clinical Practice	Instr. Zehra Belhan
09:20 - 10:00	NRS 207- Medical Nursing Clinical Practice	Instr. Zehra Belhan
10:10 - 10:50	NRS 207- Medical Nursing Clinical Practice	Instr. Zehra Belhan
11:00 - 11:40	NRS 207- Medical Nursing Clinical Practice	Instr. Zehra Belhan
11:50 - 12:30	NRS 207- Medical Nursing Clinical Practice	Instr. Zehra Belhan
12:30 - 13:30	YEMEK ARASI	
13:30 - 14:10	NRS 207- Medical Nursing Clinical Practice	Instr. Zehra Belhan
14:20 - 15:00	NRS 207- Medical Nursing Clinical Practice	Instr. Zehra Belhan
15:10 - 15:50	NRS 207- Medical Nursing Clinical Practice	Instr. Zehra Belhan
16:00 - 16:40	Free Hour	
16:50 - 17:30	Free Hour	

16.12.2024 PAZARTESİ

08:30 - 09:10	Free Hour	
09:20 - 10:00	Free Hour	
10:10 - 10:50	Free Hour	
11:00 - 11:40	NRS 241- Pathology Review of lectures	Prof. Kemal Behzatoğlu
11:50 - 12:30	NRS 241- Pathology Review of lectures	Prof. Kemal Behzatoğlu
12:30 - 13:30	YEMEK ARASI	
13:30 - 14:10	Free Hour	
14:20 - 15:00	Free Hour	
15:10 - 15:50	NRS 205- Nursing Spesific Pharmacology Respiratory System Drugs	Ass.Prof. Dilara BAYRAM
16:00 - 16:40	NRS 205- Nursing Spesific Pharmacology Respiratory System Drugs	Ass.Prof. Dilara BAYRAM
16:50 - 17:30	Free Hour	

17.12.2024 SALI		
08:30 - 09:10	Free Hour	
09:20 - 10:00	NRS 207- Medical Nursing Digestive System Diseases and Nursing Care	Instr. Zehra Belhan
10:10 - 10:50	NRS 207- Medical Nursing Digestive System Diseases and Nursing Care	Instr. Zehra Belhan
11:00 - 11:40	NRS 207- Medical Nursing Digestive System Diseases and Nursing Care	Instr. Zehra Belhan
11:50 - 12:30	NRS 207- Medical Nursing Digestive System Diseases and Nursing Care	Instr. Zehra Belhan
12:30 - 13:30	YEMEK ARASI	
13:30 - 14:10	NRS 209 – Principles and Method in Nursing Education Evaluation and assessment in nursing education	Asst. Prof. Sevim Şen Olgay Lec. Esra Sezer
14:20 - 15:00	NRS 209 – Principles and Method in Nursing Education Evaluation and assessment in nursing education	Asst. Prof. Sevim Şen Olgay Lec. Esra Sezer
15:10 - 15:50	NRS 209 – Principles and Method in Nursing Education Evaluation and assessment in nursing education	Asst. Prof. Sevim Şen Olgay Lec. Esra Sezer
16:00 - 16:40	Seçmeli Ders	
16:50 - 17:30	Seçmeli Ders	

18.12.2024 ÇARŞAMBA		
08:30 - 09:10	Free Hour	
09:20 - 10:00	Free Hour	
10:10 - 10:50	Free Hour	
11:00 - 11:40	NRS 209 – Principles and Method in Nursing Education Evaluation and assessment in nursing education	Asst. Prof. Sevim Şen Olgay Lec. Esra Sezer

11:50 - 12:30	NRS 209 – Principles and Method in Nursing Education Evaluation and assessment in nursing education	Asst. Prof. Sevim Şen Olgay Lec. Esra Sezer
12:30 - 13:30	YEMEK ARASI	
13:30 - 14:10	NRS 207- Medical Nursing (1.GROUP) Lab Exam (2.GROUP) -	Instr. Zehra Belhan
14:20 - 15:00	NRS 207- Medical Nursing (1.GROUP) Lab Exam (2.GROUP) -	Instr. Zehra Belhan
15:10 - 15:50	NRS 207- Medical Nursing (1.GROUP) Lab Exam (2.GROUP) -	Instr. Zehra Belhan
16:00 - 16:40	NRS 207- Medical Nursing (1.GROUP) Lab Exam (2.GROUP) -	Instr. Zehra Belhan
16:50 - 17:30	Free Hour	

19.12.2024 PERŞEMBE		
08:30 - 09:10	Free Hour	
09:20 - 10:00	NRS 201 – Human Behaviour and Communication Problematic Relationship Situations (Pain, Loss/Death, Fear)	Lect. Dilara Sert Kasım
10:10 - 10:50	NRS 201 – Human Behaviour and Communication Problematic Relationship Situations (Pain, Loss/Death, Fear)	Lect. Dilara Sert Kasım
11:00 - 11:40	Free Hour	
11:50 - 12:30	Free Hour	
12:30 - 13:30	YEMEK ARASI	
13:30 - 14:10	Free Hour	
14:20 - 15:00	Free Hour	
15:10 - 15:50	NRS 201 – Human Behaviour and Communication Student Presentations	Lect. Dilara Sert Kasım
16:00 - 16:40	NRS 201 – Human Behaviour and Communication Student Presentations	Lect. Dilara Sert Kasım
16:50 - 17:30	Free Hour	

20.12.2024 CUMA		
08:30 - 09:10	NRS 207- Medical Nursing Clinical Practice	Instr. Zehra Belhan
09:20 - 10:00	NRS 207- Medical Nursing Clinical Practice	Instr. Zehra Belhan
10:10 - 10:50	NRS 207- Medical Nursing Clinical Practice	Instr. Zehra Belhan
11:00 - 11:40	NRS 207- Medical Nursing Clinical Practice	Instr. Zehra Belhan
11:50 - 12:30	NRS 207- Medical Nursing Clinical Practice	Instr. Zehra Belhan

12:30 - 13:30	YEMEK ARASI	
13:30 - 14:10	NRS 207- Medical Nursing Clinical Practice	Instr. Zehra Belhan
14:20 - 15:00	NRS 207- Medical Nursing Clinical Practice	Instr. Zehra Belhan
15:10 - 15:50	NRS 207- Medical Nursing Clinical Practice	Instr. Zehra Belhan
16:00 - 16:40	Free Hour	
16:50 - 17:30	Free Hour	

23.12.2024 PAZARTESİ		
08:30 - 09:10	Free Hour	
09:20 - 10:00	Free Hour	
10:10 - 10:50	Free Hour	
11:00 - 11:40	NRS 241- Pathology Review of lectures	Prof. Kemal Behzatoğlu
11:50 - 12:30	NRS 241- Pathology Review of lectures	Prof. Kemal Behzatoğlu
12:30 - 13:30	YEMEK ARASI	
13:30 - 14:10	Free Hour	
14:20 - 15:00	Free Hour	
15:10 - 15:50	NRS 205- Nursing Spesific Pharmacology Drug Interactions	Ass.Prof. Dilara BAYRAM
16:00 - 16:40	NRS 205- Nursing Spesific Pharmacology Drug Interactions	Ass.Prof. Dilara BAYRAM
16:50 - 17:30	Free Hour	

24.12.2024 SALI		
08:30 - 09:10	Free Hour	
09:20 - 10:00	NRS 207- Medical Nursing Rheumatological Diseases and Nursing Care	Instr. Zehra Belhan
10:10 - 10:50	NRS 207- Medical Nursing Rheumatological Diseases and Nursing Care	Instr. Zehra Belhan
11:00 - 11:40	NRS 207- Medical Nursing Rheumatological Diseases and Nursing Care	Instr. Zehra Belhan
11:50 - 12:30	NRS 207- Medical Nursing Rheumatological Diseases and Nursing Care	Instr. Zehra Belhan
12:30 - 13:30	YEMEK ARASI	
13:30 - 14:10	NRS 209 – Principles and Method in Nursing Education Education of Patients and Their Relatives, Health Literacy Health education	Asst. Prof. Sevim Şen Olgay Lec. Esra Sezer
14:20 - 15:00	NRS 209 – Principles and Method in Nursing Education Education of Patients and Their Relatives, Health Literacy Health education	Asst. Prof. Sevim Şen Olgay Lec. Esra Sezer

15:10 - 15:50	NRS 209 – Principles and Method in Nursing Education Education of Patients and Their Relatives, Health Literacy Health education	Asst. Prof. Sevim Şen Olgay Lec. Esra Sezer
16:00 - 16:40	Seçmeli Ders	
16:50 - 17:30	Seçmeli Ders	

25.12.2024 ÇARŞAMBA		
08:30 - 09:10	Free Hour	
09:20 - 10:00	Free Hour	
10:10 - 10:50	Free Hour	
11:00 - 11:40	NRS 209 – Principles and Method in Nursing Education Evaluation and assessment in nursing education	Asst. Prof. Sevim Şen Olgay Lec. Esra Sezer
11:50 - 12:30	NRS 209 – Principles and Method in Nursing Education Evaluation and assessment in nursing education	Asst. Prof. Sevim Şen Olgay Lec. Esra Sezer
12:30 - 13:30	YEMEK ARASI	
13:30 - 14:10	NRS 207- Medical Nursing (1.GROUP) - (2.GROUP) Lab Exam	Instr. Zehra Belhan
14:20 - 15:00	NRS 207- Medical Nursing (1.GROUP) - (2.GROUP) Lab Exam	Instr. Zehra Belhan
15:10 - 15:50	NRS 207- Medical Nursing (1.GROUP) - (2.GROUP) Lab Exam	Instr. Zehra Belhan
16:00 - 16:40	NRS 207- Medical Nursing (1.GROUP) - (2.GROUP) Lab Exam	Instr. Zehra Belhan
16:50 - 17:30	Free Hour	

26.12.2024 PERŞEMBE		
08:30 - 09:10	Free Hour	
09:20 - 10:00	NRS 201 – Human Behaviour and Communication Counselling	Lect. Dilara Sert Kasım
10:10 - 10:50	NRS 201 – Human Behaviour and Communication Counselling	Lect. Dilara Sert Kasım
11:00 - 11:40	Free Hour	
11:50 - 12:30	Free Hour	
12:30 - 13:30	YEMEK ARASI	
13:30 - 14:10	Free Hour	
14:20 - 15:00	Free Hour	
15:10 - 15:50	NRS 201 – Human Behaviour and Communication Student Presentations	Lect. Dilara Sert Kasım

16:00 - 16:40	NRS 201 – Human Behaviour and Communication Student Presentations	Lect. Dilara Sert Kasım
16:50 - 17:30	Free Hour	

27.12.2024 CUMA		
08:30 - 09:10	NRS 207- Medical Nursing Clinical Practice	Instr. Zehra Belhan
09:20 - 10:00	NRS 207- Medical Nursing Clinical Practice	Instr. Zehra Belhan
10:10 - 10:50	NRS 207- Medical Nursing Clinical Practice	Instr. Zehra Belhan
11:00 - 11:40	NRS 207- Medical Nursing Clinical Practice	Instr. Zehra Belhan
11:50 - 12:30	NRS 207- Medical Nursing Clinical Practice	Instr. Zehra Belhan
12:30 - 13:30	YEMEK ARASI	
13:30 - 14:10	NRS 207- Medical Nursing Clinical Practice	Instr. Zehra Belhan
14:20 - 15:00	NRS 207- Medical Nursing Clinical Practice	Instr. Zehra Belhan
15:10 - 15:50	NRS 207- Medical Nursing Clinical Practice	Instr. Zehra Belhan
16:00 - 16:40	Free Hour	
16:50 - 17:30	Free Hour	

30.12.2024 PAZARTESİ		
08:30 - 09:10	Free Hour	
09:20 - 10:00	Free Hour	
10:10 - 10:50	Free Hour	
11:00 - 11:40	NRS 241- Pathology Review of lectures	Prof. Kemal Behzatoğlu
11:50 - 12:30	NRS 241- Pathology Review of lectures	Prof. Kemal Behzatoğlu
12:30 - 13:30	YEMEK ARASI	
13:30 - 14:10	Free Hour	
14:20 - 15:00	Free Hour	
15:10 - 15:50	NRS 205- Nursing Spesific Pharmacology Drug and substance addiction	Ass.Prof. Dilara BAYRAM
16:00 - 16:40	NRS 205- Nursing Spesific Pharmacology Drug and substance addiction	Ass.Prof. Dilara BAYRAM
16:50 - 17:30	Free Hour	

31.12.2024 SALI		
08:30 - 09:10	Free Hour	

09:20 - 10:00	NRS 207- Medical Nursing Oncology presentations Review and Course Evaluation	Instr. Zehra Belhan
10:10 - 10:50	NRS 207- Medical Nursing Oncology presentations Review and Course Evaluation	Instr. Zehra Belhan
11:00 - 11:40	NRS 207- Medical Nursing Oncology presentations Review and Course Evaluation	Instr. Zehra Belhan
11:50 - 12:30	NRS 207- Medical Nursing Oncology presentations Review and Course Evaluation	Instr. Zehra Belhan
12:30 - 13:30	YEMEK ARASI	
13:30 - 14:10	NRS 209 – Principles and Method in Nursing Education Continuing Professional Development (In-Service Training, Orientation Training), Clinical Teaching (Vocational Education)	Asst. Prof. Sevim Şen Olgay Lec. Esra Sezer
14:20 - 15:00	NRS 209 – Principles and Method in Nursing Education Continuing Professional Development (In-Service Training, Orientation Training), Clinical Teaching (Vocational Education)	Asst. Prof. Sevim Şen Olgay Lec. Esra Sezer
15:10 - 15:50	NRS 209 – Principles and Method in Nursing Education Continuing Professional Development (In-Service Training, Orientation Training), Clinical Teaching (Vocational Education)	Asst. Prof. Sevim Şen Olgay Lec. Esra Sezer
16:00 - 16:40	Seçmeli Ders	
16:50 - 17:30	Seçmeli Ders	

01.01.2025 ÇARŞAMBA		
08:30 - 09:10	RESMİ TATİL	
09:20 - 10:00		
10:10 - 10:50		
11:00 - 11:40		
11:50 - 12:30		
12:30 - 13:30		
13:30 - 14:10		
14:20 - 15:00		
15:10 - 15:50		
16:00 - 16:40		
16:50 - 17:30		

02.01.2025 PERŞEMBE		
08:30 - 09:10	Free Hour	
09:20 - 10:00	NRS 201 – Human Behaviour and Communication Course Evaluation	Lect. Dilara Sert Kasım

10:10 - 10:50	NRS 201 – Human Behaviour and Communication Course Evaluation	Lect. Dilara Sert Kasım
11:00 - 11:40	Free Hour	
11:50 - 12:30	Free Hour	
12:30 - 13:30	YEMEK ARASI	
13:30 - 14:10	Free Hour	
14:20 - 15:00	Free Hour	
15:10 - 15:50	NRS 201 – Human Behaviour and Communication Student Presentations	Lect. Dilara Sert Kasım
16:00 - 16:40	NRS 201 – Human Behaviour and Communication Student Presentations	Lect. Dilara Sert Kasım
16:50 - 17:30	Free Hour	

03.01.2025 CUMA		
08:30 - 09:10	NRS 207- Medical Nursing Clinical Practice	Instr. Zehra Belhan
09:20 - 10:00	NRS 207- Medical Nursing Clinical Practice	Instr. Zehra Belhan
10:10 - 10:50	NRS 207- Medical Nursing Clinical Practice	Instr. Zehra Belhan
11:00 - 11:40	NRS 207- Medical Nursing Clinical Practice	Instr. Zehra Belhan
11:50 - 12:30	NRS 207- Medical Nursing Clinical Practice	Instr. Zehra Belhan
12:30 - 13:30	YEMEK ARASI	
13:30 - 14:10	NRS 207- Medical Nursing Clinical Practice	Instr. Zehra Belhan
14:20 - 15:00	NRS 207- Medical Nursing Clinical Practice	Instr. Zehra Belhan
15:10 - 15:50	NRS 207- Medical Nursing Clinical Practice	Instr. Zehra Belhan
16:00 - 16:40	Free Hour	
16:50 - 17:30	Free Hour	

NURSING DEPARTMENT
2024-2025

*FIFTH
SEMESTER-
SPRING-
SCHEDULE*



T.C
ACIBADEM UNIVERSITY
FACULTY OF HEALTH SCIENCE
NURSING (ENGLISH)
III. CLASS IV. SEMESTER WEEKLY LESSON SCHEDULE
2024-2025 ACADEMIC YEAR

	MONDAY	TUESDAY	WEDNESDAY	THURSDAY	FRIDAY
8.30- 9.10					Women's Health and Diseases Nursing NRS 303 Lect. Güzin Ünlü Suvari PRACTICE
9.20-10.00					Women's Health and Diseases Nursing NRS 303 Lect. Güzin Ünlü Suvari PRACTICE
10.10-10.50					Women's Health and Diseases Nursing NRS 303 Lect. Güzin Ünlü Suvari PRACTICE
11.00 -11.40		Leadership in Nursing NRSE 315 Prof. Esra Uğur THEORETICAL IN CLASS C303	Research Methods MIS 313 Assist. Prof. Medi Kori THEORETICAL IN CLASS C601	Orthopedic Nursing NRSE 317 Assist. Prof. Ayşen Pamir Aksoy ONLINE	Women's Health and Diseases Nursing NRS 303 Lect. Güzin Ünlü Suvari PRACTICE
11.50 -12.30		Leadership in Nursing NRSE 315 Prof. Esra Uğur THEORETICAL IN CLASS C303	Research Methods MIS 313 Assist. Prof. Medi Kori THEORETICAL IN CLASS C601	Orthopedic Nursing NRSE 317 Assist. Prof. Ayşen Pamir Aksoy ONLINE	Women's Health and Diseases Nursing NRS 303 Lect. Güzin Ünlü Suvari PRACTICE
12:40-13:20	LUNCH BREAK	LUNCH BREAK	Research Methods MIS 313 Assist. Prof. Medi Kori THEORETICAL IN CLASS C601	LUNCH BREAK	LUNCH BREAK
13.30 -14.10	Women's Health and Diseases Nursing NRS 303 Lect. Güzin Ünlü Suvari THEORETICAL IN CLASS A107	Women's Health and Diseases Nursing NRS 303 Lect. Güzin Ünlü Suvari LAB IN CLASS A204		Wound Nursing NRSE 319 Lect. PhD Berrak Fulser ONLINE	Women's Health and Diseases Nursing NRS 303 Lect. Güzin Ünlü Suvari PRACTICE
14.20 -15.00	Women's Health and Diseases Nursing NRS 303 Lect. Güzin Ünlü Suvari THEORETICAL IN CLASS A107	Women's Health and Diseases Nursing NRS 303 Lect. Güzin Ünlü Suvari LAB IN CLASS A204		Wound Nursing NRSE 319 Lect. PhD Berrak Fulser ONLINE	Women's Health and Diseases Nursing NRS 303 Lect. Güzin Ünlü Suvari PRACTICE
15.10 -15.50	Women's Health and Diseases Nursing NRS 303 Lect. Güzin Ünlü Suvari THEORETICAL IN CLASS A107	Women's Health and Diseases Nursing NRS 303 Lect. Güzin Ünlü Suvari LAB IN CLASS A204			Women's Health and Diseases Nursing NRS 303 Lect. Güzin Ünlü Suvari PRACTICE
16.00 -16.40	Women's Health and Diseases Nursing NRS 303 Lect. Güzin Ünlü Suvari THEORETICAL IN CLASS A107	Women's Health and Diseases Nursing NRS 303 Lect. Güzin Ünlü Suvari LAB IN CLASS A204	Biochemistry Assoc. Prof. Mine Taşlıpınar NRS 305 ONLINE	Elective courses IV	Elective courses IV
16.50-17.30			Biochemistry Assoc. Prof. Mine Taşlıpınar NRS 305 ONLINE	Elective courses IV	Elective courses IV

30.09.2024 MONDAY		
08:30 - 09:10	Free Hour	
09:20 - 10:00	Free Hour	
10:10 - 10:50	Free Hour	
11:00 - 11:40	Free Hour	
11:50 - 12:30	Free Hour	
12:40-13:20	LUNCH BREAK	
13:30 - 14:10	NRS 303 Women's Health and Diseases Nursing Opening and introduction, aims and objectives of the course, Students' expectations from theoretical education Overview of women and reproductive health	Res. Asst. Güzin ÜNLÜ SUVARİ
14:20 - 15:00	NRS 303 Women's Health and Diseases Nursing Opening and introduction, aims and objectives of the course, Students' expectations from theoretical education Overview of women and reproductive health	Res. Asst. Güzin ÜNLÜ SUVARİ
15:10 - 15:50	NRS 303 Women's Health and Diseases Nursing Opening and introduction, aims and objectives of the course, Students' expectations from theoretical education Overview of women and reproductive health	Res. Asst. Güzin ÜNLÜ SUVARİ
16:00 - 16:40	NRS 303 Women's Health and Diseases Nursing Opening and introduction, aims and objectives of the course, Students' expectations from theoretical education Overview of women and reproductive health	Res. Asst. Güzin ÜNLÜ SUVARİ
16:50 - 17:30	Free Hour	

01.10.2024 TUESDAY		
08:30 - 09:10	Free Hour	
09:20 - 10:00	Free Hour	
10:10 - 10:50	Free Hour	
11:00 - 11:40	NRSE 315 Leadership in Nursing Introduction to course overview	Prof. Esra Uğur
11:50 - 12:30	NRSE 315 Leadership in Nursing Introduction to course overview	Prof. Esra Uğur
12:40-13:20	LUNCH BREAK	
13:30 - 14:10	NRS 303 Women's Health and Diseases Nursing Film Review/Critical Thinking Exercise	Asst. Prof. Merve COŞKUN Res. Asst. Güzin ÜNLÜ SUVARİ
14:20 - 15:00	NRS 303 Women's Health and Diseases Nursing Film Review/Critical Thinking Exercise	Asst. Prof. Merve COŞKUN Res. Asst. Güzin ÜNLÜ SUVARİ
15:10 - 15:50	NRS 303 Women's Health and Diseases Nursing Film Review/Critical Thinking Exercise	Asst. Prof. Merve COŞKUN Res. Asst. Güzin ÜNLÜ SUVARİ
16:00 - 16:40	NRS 303 Women's Health and Diseases Nursing Film Review/Critical Thinking Exercise	Asst. Prof. Merve COŞKUN Res. Asst. Güzin ÜNLÜ SUVARİ
16:50 - 17:30	Free Hour	

02.10.2024 WEDNESDAY		
08:30 - 09:10	Free Hour	
09:20 - 10:00	Free Hour	
10:10 - 10:50	Free Hour	
11:00 - 11:40	MIS 313 Research Methods Introduction to Research	Assist. Prof. Medi Kori
11:50 - 12:30	MIS 313 Research Methods Introduction to Research	Assist. Prof. Medi Kori
12:40-13:20	MIS 313 Research Methods Introduction to Research	Assist. Prof. Medi Kori
13:30 - 14:10	Free Hour	
14:20 - 15:00	Free Hour	
15:10 - 15:50	Free Hour	
16:00 - 16:40	NRS 305 Biochemistry Pre-analytical Error Sources	Assoc. Prof. Dr. Mine Yavuz Taşlıpınar
16:50 - 17:30	NRS 305 Biochemistry Pre-analytical Error Sources	Assoc. Prof. Dr. Mine Yavuz Taşlıpınar

03.10.2024 THURSDAY		
08:30 - 09:10	Free Hour	
09:20 - 10:00	Free Hour	
10:10 - 10:50	Free Hour	
11:00 - 11:40	NRSE 317 Orthopedic Nursing Introduction of the course Structure, function, and healing of the main anatomical formations in the musculoskeletal system, and bone metabolism.	Assist. Prof. Aysen Pamir Aksoy
11:50 - 12:30	NRSE 317 Orthopedic Nursing Introduction of the course Structure, function, and healing of the main anatomical formations in the musculoskeletal system, and bone metabolism.	Assist. Prof. Aysen Pamir Aksoy
12:40-13:20	LUNCH BREAK	
13:30 - 14:10	NRSE 319 Wound Nursing Introduction of the course, Duties, powers and responsibilities of wound nursing, Wound care organizations in Türkiye and the world	Lecturer Dr. Berrak Fulser
14:20 - 15:00	NRSE 319 Wound Nursing Introduction of the course, Duties, powers and responsibilities of wound nursing, Wound care organizations in Türkiye and the world	Lecturer Dr. Berrak Fulser
15:10 - 15:50	Free Hour	
16:00 - 16:40	Free Hour	
16:50 - 17:30	Free Hour	

04.10.2024 FRIDAY		
08:30 - 09:10	NRS 303 Women's Health and Diseases Nursing Clinical Orientation Program	Res. Asst. Güzin ÜNLÜ SUVARİ Asst. Prof. Merve COŞKUN Assoc. Prof. Dr. Zehra KAN ÖNTÜRK Res.Asst.Semra KÜÇÜK Res. Asst. Ismail Turan
09:20 - 10:00	NRS 303 Women's Health and Diseases Nursing Clinical Orientation Program	Res. Asst. Güzin ÜNLÜ SUVARİ Asst. Prof. Merve COŞKUN Assoc. Prof. Dr. Zehra KAN ÖNTÜRK Res.Asst.Semra KÜÇÜK Res. Asst. Ismail Turan
10:10 - 10:50	NRS 303 Women's Health and Diseases Nursing Clinical Orientation Program	Res. Asst. Güzin ÜNLÜ SUVARİ Asst. Prof. Merve COŞKUN Assoc. Prof. Dr. Zehra KAN ÖNTÜRK Res.Asst.Semra KÜÇÜK Res. Asst. Ismail Turan

11:00 - 11:40	NRS 303 Women's Health and Diseases Nursing Clinical Orientation Program	Res. Asst. Güzin ÜNLÜ SUVARİ Asst. Prof. Merve COŞKUN Assoc. Prof. Dr. Zehra KAN ÖNTÜRK Res.Asst.Semra KÜÇÜK Res. Asst. İsmail Turan
11:50 - 12:30	NRS 303 Women's Health and Diseases Nursing Clinical Orientation Program	Res. Asst. Güzin ÜNLÜ SUVARİ Asst. Prof. Merve COŞKUN Assoc. Prof. Dr. Zehra KAN ÖNTÜRK Res.Asst.Semra KÜÇÜK Res. Asst. İsmail Turan
12:40-13:20	LUNCH BREAK	
13:30 - 14:10	NRS 303 Women's Health and Diseases Nursing Clinical Orientation Program	Res. Asst. Güzin ÜNLÜ SUVARİ Asst. Prof. Merve COŞKUN Assoc. Prof. Dr. Zehra KAN ÖNTÜRK Res.Asst.Semra KÜÇÜK Res. Asst. İsmail Turan
14:20 - 15:00	NRS 303 Women's Health and Diseases Nursing Clinical Orientation Program	Res. Asst. Güzin ÜNLÜ SUVARİ Asst. Prof. Merve COŞKUN Assoc. Prof. Dr. Zehra KAN ÖNTÜRK Res.Asst.Semra KÜÇÜK Res. Asst. İsmail Turan
15:10 - 15:50	NRS 303 Women's Health and Diseases Nursing Clinical Orientation Program	Res. Asst. Güzin ÜNLÜ SUVARİ Asst. Prof. Merve COŞKUN Assoc. Prof. Dr. Zehra KAN ÖNTÜRK Res.Asst.Semra KÜÇÜK Res. Asst. İsmail Turan
16:00 - 16:40	Free Hour	
16:50 - 17:30	Free Hour	

07.10.2024 MONDAY		
08:30 - 09:10	Free Hour	
09:20 - 10:00	Free Hour	
10:10 - 10:50	Free Hour	
11:00 - 11:40	Free Hour	
11:50 - 12:30	Free Hour	
12:40-13:20	LUNCH BREAK	
13:30 - 14:10	NRS 303 Women's Health and Diseases Nursing Anatomy and Physiology of Reproductive Organs	Res. Asst. Güzin ÜNLÜ SUVARİ
14:20 - 15:00	NRS 303 Women's Health and Diseases Nursing Anatomy and Physiology of Reproductive Organs	Res. Asst. Güzin ÜNLÜ SUVARİ

15:10 - 15:50	NRS 303 Women's Health and Diseases Nursing Anatomy and Physiology of Reproductive Organs	Res. Asst. Güzin ÜNLÜ SUVARİ
16:00 - 16:40	NRS 303 Women's Health and Diseases Nursing Anatomy and Physiology of Reproductive Organs	Res. Asst. Güzin ÜNLÜ SUVARİ
16:50 - 17:30	Free Hour	

08.10.2024 TUESDAY		
08:30 - 09:10	Free Hour	
09:20 - 10:00	Free Hour	
10:10 - 10:50	Free Hour	
11:00 - 11:40	NRSE 315 Leadership in Nursing Concepts of Leadership Definition of Terms	Prof. Esra Uğur
11:50 - 12:30	NRSE 315 Leadership in Nursing Concepts of Leadership Definition of Terms	Prof. Esra Uğur
12:40-13:20	LUNCH BREAK	
13:30 - 14:10	NRS 303 Women's Health and Diseases Nursing Human Reproductive Physiology	Asst. Prof. Merve COŞKUN Res. Asst. Güzin ÜNLÜ SUVARİ
14:20 - 15:00	NRS 303 Women's Health and Diseases Nursing Human Reproductive Physiology	Asst. Prof. Merve COŞKUN Res. Asst. Güzin ÜNLÜ SUVARİ
15:10 - 15:50	NRS 303 Women's Health and Diseases Nursing Human Reproductive Physiology	Asst. Prof. Merve COŞKUN Res. Asst. Güzin ÜNLÜ SUVARİ
16:00 - 16:40	NRS 303 Women's Health and Diseases Nursing Human Reproductive Physiology	Asst. Prof. Merve COŞKUN Res. Asst. Güzin ÜNLÜ SUVARİ
16:50 - 17:30	Free Hour	

09.10.2024 WEDNESDAY		
08:30 - 09:10	Free Hour	
09:20 - 10:00	Free Hour	
10:10 - 10:50	Free Hour	
11:00 - 11:40	MIS 313 Research Methods Research Types	Assist. Prof. Medi Kori
11:50 - 12:30	MIS 313 Research Methods Research Types	Assist. Prof. Medi Kori
12:40-13:20	MIS 313 Research Methods Research Types	Assist. Prof. Medi Kori
13:30 - 14:10	Free Hour	
14:20 - 15:00	Free Hour	
15:10 - 15:50	Free Hour	

16:00 - 16:40	NRS 305 Biochemistry Basic Hematology	Assoc. Prof. Dr. Mine Yavuz Taşlıpınar
16:50 - 17:30	NRS 305 Biochemistry Basic Hematology	Assoc. Prof. Dr. Mine Yavuz Taşlıpınar

10.10.2024 THURSDAY		
08:30 - 09:10	Free Hour	
09:20 - 10:00	Free Hour	
10:10 - 10:50	Free Hour	
11:00 - 11:40	NRSE 317 Orthopedic Nursing Examination and assessment of musculoskeletal system	Assist. Prof. Aysen Pamir Aksoy
11:50 - 12:30	NRSE 317 Orthopedic Nursing Examination and assessment of musculoskeletal system	Assist. Prof. Aysen Pamir Aksoy
12:40-13:20	LUNCH BREAK	
13:30 - 14:10	NRSE 319 Wound Nursing Definition, etiology, classification of wound	Lecturer Dr. Berrak Fulser
14:20 - 15:00	NRSE 319 Wound Nursing Definition, etiology, classification of wound	Lecturer Dr. Berrak Fulser
15:10 - 15:50	Free Hour	
16:00 - 16:40	Free Hour	
16:50 - 17:30	Free Hour	

11.10.2024 FRIDAY		
08:30 - 09:10	NRS 303 Women's Health and Diseases Nursing Fertility Regulation/Family Planning	Asst. Prof. Merve COŞKUN Res. Asst. Güzin ÜNLÜ SUVARİ
09:20 - 10:00	NRS 303 Women's Health and Diseases Nursing Fertility Regulation/Family Planning	Asst. Prof. Merve COŞKUN Res. Asst. Güzin ÜNLÜ SUVARİ
10:10 - 10:50	NRS 303 Women's Health and Diseases Nursing Fertility Regulation/Family Planning	Asst. Prof. Merve COŞKUN Res. Asst. Güzin ÜNLÜ SUVARİ
11:00 - 11:40	NRS 303 Women's Health and Diseases Nursing Fertility Regulation/Family Planning	Asst. Prof. Merve COŞKUN Res. Asst. Güzin ÜNLÜ SUVARİ
11:50 - 12:30	NRS 303 Women's Health and Diseases Nursing Fertility Regulation/Family Planning	Asst. Prof. Merve COŞKUN Res. Asst. Güzin ÜNLÜ SUVARİ
12:40-13:20	LUNCH BREAK	
13:30 - 14:10	NRS 303 Women's Health and Diseases Nursing Fertility Regulation/Family Planning	Asst. Prof. Merve COŞKUN Res. Asst. Güzin ÜNLÜ SUVARİ
14:20 - 15:00	NRS 303 Women's Health and Diseases Nursing Fertility Regulation/Family Planning	Asst. Prof. Merve COŞKUN Res. Asst. Güzin ÜNLÜ SUVARİ

15:10 - 15:50	NRS 303 Women's Health and Diseases Nursing Fertility Regulation/Family Planning	Asst. Prof. Merve COŞKUN Res. Asst. Güzin ÜNLÜ SUVARİ
16:00 - 16:40	Free Hour	
16:50 - 17:30	Free Hour	

14.10.2024 MONDAY		
08:30 - 09:10	Free Hour	
09:20 - 10:00	Free Hour	
10:10 - 10:50	Free Hour	
11:00 - 11:40	Free Hour	
11:50 - 12:30	Free Hour	
12:40-13:20	LUNCH BREAK	
13:30 - 14:10	NRS 303 Women's Health and Diseases Nursing Physiology of Pregnancy	Res. Asst. Güzin ÜNLÜ SUVARİ
14:20 - 15:00	NRS 303 Women's Health and Diseases Nursing Physiology of Pregnancy	Res. Asst. Güzin ÜNLÜ SUVARİ
15:10 - 15:50	NRS 303 Women's Health and Diseases Nursing Physiology of Pregnancy	Res. Asst. Güzin ÜNLÜ SUVARİ
16:00 - 16:40	NRS 303 Women's Health and Diseases Nursing Physiology of Pregnancy	Res. Asst. Güzin ÜNLÜ SUVARİ
16:50 - 17:30	Free Hour	

15.10.2024 TUESDAY		
08:30 - 09:10	Free Hour	
09:20 - 10:00	Free Hour	
10:10 - 10:50	Free Hour	
11:00 - 11:40	NRSE 315 Leadership in Nursing Understanding types of leadership and their Implications Leadership theory, styles, behaviors and characteristics	Prof. Esra Uğur
11:50 - 12:30	NRSE 315 Leadership in Nursing Understanding types of leadership and their Implications Leadership theory, styles, behaviors and characteristics	Prof. Esra Uğur
12:40-13:20	LUNCH BREAK	
13:30 - 14:10	NRS 303 Women's Health and Diseases Nursing Case and Care Plan Study	Res. Asst. Güzin ÜNLÜ SUVARİ Asst. Prof. Merve COŞKUN Assoc. Prof. Dr. Zehra KAN ÖNTÜRK Res.Asst.Semra KÜÇÜK Res. Asst. Ismail Turan

14:20 - 15:00	NRS 303 Women's Health and Diseases Nursing Case and Care Plan Study	Res. Asst. Güzin ÜNLÜ SUVARİ Asst. Prof. Merve COŞKUN Assoc. Prof. Dr. Zehra KAN ÖNTÜRK Res.Asst.Semra KÜÇÜK Res. Asst. Ismail Turan
15:10 - 15:50	NRS 303 Women's Health and Diseases Nursing Case and Care Plan Study	Res. Asst. Güzin ÜNLÜ SUVARİ Asst. Prof. Merve COŞKUN Assoc. Prof. Dr. Zehra KAN ÖNTÜRK Res.Asst.Semra KÜÇÜK Res. Asst. Ismail Turan
16:00 - 16:40	NRS 303 Women's Health and Diseases Nursing Case and Care Plan Study	Res. Asst. Güzin ÜNLÜ SUVARİ Asst. Prof. Merve COŞKUN Assoc. Prof. Dr. Zehra KAN ÖNTÜRK Res.Asst.Semra KÜÇÜK Res. Asst. Ismail Turan
16:50 - 17:30	Free Hour	

16.10.2024 WEDNESDAY		
08:30 - 09:10	Free Hour	
09:20 - 10:00	Free Hour	
10:10 - 10:50	Free Hour	
11:00 - 11:40	MIS 313 Research Methods Observational Epidemiological Studies	Assist. Prof. Medi Kori
11:50 - 12:30	MIS 313 Research Methods Observational Epidemiological Studies	Assist. Prof. Medi Kori
12:40- 13:20	MIS 313 Research Methods Observational Epidemiological Studies	Assist. Prof. Medi Kori
13:30 - 14:10	Free Hour	
14:20 - 15:00	Free Hour	
15:10 - 15:50	Free Hour	
16:00 - 16:40	NRS 305 Biochemistry Blood Gases and Electrolytes	Assoc. Prof. Dr. Mine Yavuz Taşlıpınar
16:50 - 17:30	NRS 305 Biochemistry Blood Gases and Electrolytes	Assoc. Prof. Dr. Mine Yavuz Taşlıpınar

17.10.2024 THURSDAY		
08:30 - 09:10	Free Hour	
09:20 - 10:00	Free Hour	
10:10 - 10:50	Free Hour	
11:00 - 11:40	NRSE 317 Orthopedic Nursing	Res. Asst. Nergis Durukan

	Fractures and Fracture Liaison Nursing	
11:50 - 12:30	NRSE 317 Orthopedic Nursing Fractures and Fracture Liaison Nursing	Res. Asst. Nergis Durukan
12:40-13:20	LUNCH BREAK	
13:30 - 14:10	NRSE 319 Wound Nursing Physiology of wound healing Wound healing types Counts wound healing stages	Lecturer Dr. Berrak Fulser
14:20 - 15:00	NRSE 319 Wound Nursing Physiology of wound healing Wound healing types Counts wound healing stages	Lecturer Dr. Berrak Fulser
15:10 - 15:50	Free Hour	
16:00 - 16:40	Free Hour	
16:50 - 17:30	Free Hour	

18.10.2024 FRIDAY		
08:30 - 09:10	NRS 303 Women's Health and Diseases Nursing Family Planning and Counseling/SCENARIO APPLICATION	Asst. Prof. Merve COŞKUN Res. Asst. Güzin ÜNLÜ SUVARİ Res. Asst. İsmail Turan
09:20 - 10:00	NRS 303 Women's Health and Diseases Nursing Family Planning and Counseling/SCENARIO APPLICATION	Asst. Prof. Merve COŞKUN Res. Asst. Güzin ÜNLÜ SUVARİ Res. Asst. İsmail Turan
10:10 - 10:50	NRS 303 Women's Health and Diseases Nursing Family Planning and Counseling/SCENARIO APPLICATION	Asst. Prof. Merve COŞKUN Res. Asst. Güzin ÜNLÜ SUVARİ Res. Asst. İsmail Turan
11:00 - 11:40	NRS 303 Women's Health and Diseases Nursing Family Planning and Counseling/SCENARIO APPLICATION	Asst. Prof. Merve COŞKUN Res. Asst. Güzin ÜNLÜ SUVARİ Res. Asst. İsmail Turan
11:50 - 12:30	NRS 303 Women's Health and Diseases Nursing Family Planning and Counseling/SCENARIO APPLICATION	Asst. Prof. Merve COŞKUN Res. Asst. Güzin ÜNLÜ SUVARİ Res. Asst. İsmail Turan
12:40-13:20	LUNCH BREAK	
13:30 - 14:10	NRS 303 Women's Health and Diseases Nursing Family Planning and Counseling/SCENARIO APPLICATION	Asst. Prof. Merve COŞKUN Res. Asst. Güzin ÜNLÜ SUVARİ Res. Asst. İsmail Turan
14:20 - 15:00	NRS 303 Women's Health and Diseases Nursing Family Planning and Counseling/SCENARIO APPLICATION	Asst. Prof. Merve COŞKUN Res. Asst. Güzin ÜNLÜ SUVARİ Res. Asst. İsmail Turan

15:10 - 15:50	NRS 303 Women's Health and Diseases Nursing Family Planning and Counseling/SCENARIO APPLICATION	Asst. Prof. Merve COŞKUN Res. Asst. Güzin ÜNLÜ SUVARİ Res. Asst. İsmail Turan
16:00 - 16:40	Free Hour	
16:50 - 17:30	Free Hour	

21.10.2024 MONDAY		
08:30 - 09:10	Free Hour	
09:20 - 10:00	Free Hour	
10:10 - 10:50	Free Hour	
11:00 - 11:40	Free Hour	
11:50 - 12:30	Free Hour	
12:40-13:20	LUNCH BREAK	
13:30 - 14:10	NRS 303 Women's Health and Diseases Nursing Prenatal Care-Pregnancy Monitoring Assessment of Fetal Health During Pregnancy	Res. Asst. Güzin ÜNLÜ SUVARİ
14:20 - 15:00	NRS 303 Women's Health and Diseases Nursing Prenatal Care-Pregnancy Monitoring Assessment of Fetal Health During Pregnancy	Res. Asst. Güzin ÜNLÜ SUVARİ
15:10 - 15:50	NRS 303 Women's Health and Diseases Nursing Prenatal Care-Pregnancy Monitoring Assessment of Fetal Health During Pregnancy	Res. Asst. Güzin ÜNLÜ SUVARİ
16:00 - 16:40	NRS 303 Women's Health and Diseases Nursing Prenatal Care-Pregnancy Monitoring Assessment of Fetal Health During Pregnancy	Res. Asst. Güzin ÜNLÜ SUVARİ
16:50 - 17:30	Free Hour	

22.10.2024 TUESDAY		
08:30 - 09:10	Free Hour	
09:20 - 10:00	Free Hour	
10:10 - 10:50	Free Hour	
11:00 - 11:40	NRSE 315 Leadership in Nursing Leadership as an influence process Power/ powerlessness Bases of power Effective use of power	Prof. Esra Uğur
11:50 - 12:30	NRSE 315 Leadership in Nursing Leadership as an influence process Power/ powerlessness Bases of power Effective use of power	Prof. Esra Uğur
12:40-13:20	LUNCH BREAK	

13:30 - 14:10	NRS 303 Women's Health and Diseases Nursing CLINICAL ORIENTATION PROGRAM Introduction of form	Res. Asst. Güzin ÜNLÜ SUVARİ Asst. Prof. Merve COŞKUN Assoc. Prof. Dr. Zehra KAN ÖNTÜRK Res.Asst.Semra KÜÇÜK Res. Asst. İsmail Turan
14:20 - 15:00	NRS 303 Women's Health and Diseases Nursing CLINICAL ORIENTATION PROGRAM Introduction of form	Res. Asst. Güzin ÜNLÜ SUVARİ Asst. Prof. Merve COŞKUN Assoc. Prof. Dr. Zehra KAN ÖNTÜRK Res.Asst.Semra KÜÇÜK Res. Asst. İsmail Turan
15:10 - 15:50	NRS 303 Women's Health and Diseases Nursing CLINICAL ORIENTATION PROGRAM Introduction of form	Res. Asst. Güzin ÜNLÜ SUVARİ Asst. Prof. Merve COŞKUN Assoc. Prof. Dr. Zehra KAN ÖNTÜRK Res.Asst.Semra KÜÇÜK Res. Asst. İsmail Turan
16:00 - 16:40	NRS 303 Women's Health and Diseases Nursing CLINICAL ORIENTATION PROGRAM Introduction of form	Res. Asst. Güzin ÜNLÜ SUVARİ Asst. Prof. Merve COŞKUN Assoc. Prof. Dr. Zehra KAN ÖNTÜRK Res.Asst.Semra KÜÇÜK Res. Asst. İsmail Turan
16:50 - 17:30	Free Hour	

23.10.2024 WEDNESDAY		
08:30 - 09:10	Free Hour	
09:20 - 10:00	Free Hour	
10:10 - 10:50	Free Hour	
11:00 - 11:40	MIS 313 Research Methods Observational Epidemiological Studies	Assist. Prof. Medi Kori
11:50 - 12:30	MIS 313 Research Methods Observational Epidemiological Studies	Assist. Prof. Medi Kori
12:40- 13:20	MIS 313 Research Methods Observational Epidemiological Studies	Assist. Prof. Medi Kori
13:30 - 14:10	Free Hour	
14:20 - 15:00	Free Hour	
15:10 - 15:50	Free Hour	
16:00 - 16:40	NRS 305 Biochemistry Liver Function Tests	Assoc. Prof. Dr. Mine Yavuz Taşlıpınar
16:50 - 17:30	NRS 305 Biochemistry Liver Function Tests	Assoc. Prof. Dr. Mine Yavuz Taşlıpınar

24.10.2024 THURSDAY		
08:30 - 09:10	Free Hour	

09:20 - 10:00	Free Hour	
10:10 - 10:50	Free Hour	
11:00 - 11:40	NRSE 317 Orthopedic Nursing Osteosynthesis and Biomaterials	Assist. Prof. Aysen Pamir Aksoy
11:50 - 12:30	NRSE 317 Orthopedic Nursing Osteosynthesis and Biomaterials	Assist. Prof. Aysen Pamir Aksoy
12:40-13:20	LUNCH BREAK	
13:30 - 14:10	NRSE 319 Wound Nursing Factors affecting wound healing	Res. Asst. Nergis Durukan
14:20 - 15:00	NRSE 319 Wound Nursing Factors affecting wound healing	Res. Asst. Nergis Durukan
15:10 - 15:50	Free Hour	
16:00 - 16:40	Free Hour	
16:50 - 17:30	Free Hour	

25.10.2024 FRIDAY		
08:30 - 09:10	NRS 303 Women's Health and Diseases Nursing	Res. Asst. Güzin ÜNLÜ SUVARİ Asst. Prof. Merve COŞKUN Assoc. Prof. Dr. Zehra KAN ÖNTÜRK Res.Asst.Semra KÜÇÜK Res. Asst. Ismail Turan
09:20 - 10:00	NRS 303 Women's Health and Diseases Nursing	Res. Asst. Güzin ÜNLÜ SUVARİ Asst. Prof. Merve COŞKUN Assoc. Prof. Dr. Zehra KAN ÖNTÜRK Res.Asst.Semra KÜÇÜK Res. Asst. Ismail Turan
10:10 - 10:50	NRS 303 Women's Health and Diseases Nursing	Res. Asst. Güzin ÜNLÜ SUVARİ Asst. Prof. Merve COŞKUN Assoc. Prof. Dr. Zehra KAN ÖNTÜRK Res.Asst.Semra KÜÇÜK Res. Asst. Ismail Turan
11:00 - 11:40	NRS 303 Women's Health and Diseases Nursing	Res. Asst. Güzin ÜNLÜ SUVARİ Asst. Prof. Merve COŞKUN Assoc. Prof. Dr. Zehra KAN ÖNTÜRK Res.Asst.Semra KÜÇÜK Res. Asst. Ismail Turan
11:50 - 12:30	NRS 303 Women's Health and Diseases Nursing	Res. Asst. Güzin ÜNLÜ SUVARİ Asst. Prof. Merve COŞKUN

		Assoc. Prof. Dr. Zehra KAN ÖNTÜRK Res.Asst.Semra KÜÇÜK Res. Asst. Ismail Turan
12:40-13:20	LUNCH BREAK	
13:30 - 14:10	NRS 303 Women's Health and Diseases Nursing	Res. Asst. Güzin ÜNLÜ SUVARİ Asst. Prof. Merve COŞKUN Assoc. Prof. Dr. Zehra KAN ÖNTÜRK Res.Asst.Semra KÜÇÜK Res. Asst. Ismail Turan
14:20 - 15:00	NRS 303 Women's Health and Diseases Nursing	Res. Asst. Güzin ÜNLÜ SUVARİ Asst. Prof. Merve COŞKUN Assoc. Prof. Dr. Zehra KAN ÖNTÜRK Res.Asst.Semra KÜÇÜK Res. Asst. Ismail Turan
15:10 - 15:50	NRS 303 Women's Health and Diseases Nursing	Res. Asst. Güzin ÜNLÜ SUVARİ Asst. Prof. Merve COŞKUN Assoc. Prof. Dr. Zehra KAN ÖNTÜRK Res.Asst.Semra KÜÇÜK Res. Asst. Ismail Turan
16:00 - 16:40	Free Hour	
16:50 - 17:30	Free Hour	

28.10.2024 MONDAY		
08:30 - 09:10	Free Hour	
09:20 - 10:00	Free Hour	
10:10 - 10:50	Free Hour	
11:00 - 11:40	Free Hour	
11:50 - 12:30	Free Hour	
12:40-13:20	LUNCH BREAK	
13:30 - 14:10	NRS 303 Women's Health and Diseases Nursing Risky Pregnancies-I	Res. Asst. Güzin ÜNLÜ SUVARİ
14:20 - 15:00	NRS 303 Women's Health and Diseases Nursing Risky Pregnancies-I	Res. Asst. Güzin ÜNLÜ SUVARİ
15:10 - 15:50	NRS 303 Women's Health and Diseases Nursing Risky Pregnancies-I	Res. Asst. Güzin ÜNLÜ SUVARİ
16:00 - 16:40	NRS 303 Women's Health and Diseases Nursing Risky Pregnancies-I	Res. Asst. Güzin ÜNLÜ SUVARİ
16:50 - 17:30	Free Hour	

29.10.2024 TUESDAY

08:30 - 09:10	PUBLIC HOLIDAY	
09:20 - 10:00		
10:10 - 10:50		
11:00 - 11:40		
11:50 - 12:30		
12:40 - 13:20		
13:30 - 14:10		
14:20 - 15:00		
15:10 - 15:50		
16:00 - 16:40		
16:50 - 17:30		

30.10.2024 WEDNESDAY		
08:30 - 09:10	Free Hour	
09:20 - 10:00	Free Hour	
10:10 - 10:50	Free Hour	
11:00 - 11:40	MIS 313 Research Methods Experimental Epidemiological Studies	Assist. Prof. Medi Kori
11:50 - 12:30	MIS 313 Research Methods Experimental Epidemiological Studies	Assist. Prof. Medi Kori
12:40 - 13:20	MIS 313 Research Methods Experimental Epidemiological Studies	Assist. Prof. Medi Kori
13:30 - 14:10	Free Hour	
14:20 - 15:00	Free Hour	
15:10 - 15:50	Free Hour	
16:00 - 16:40	NRS 305 Biochemistry Cardiac Biomarkers	Assoc. Prof. Dr. Mine Yavuz Taşlıpınar
16:50 - 17:30	NRS 305 Biochemistry Cardiac Biomarkers	Assoc. Prof. Dr. Mine Yavuz Taşlıpınar

31.10.2024 THURSDAY		
08:30 - 09:10	Free Hour	
09:20 - 10:00	Free Hour	
10:10 - 10:50	Free Hour	
11:00 - 11:40	NRSE 317 Orthopedic Nursing MIDTERM 1	Assist. Prof. Aysen Pamir Aksoy

	Principles of Care in Orthopedic Emergencies and Musculoskeletal System Trauma	
11:50 - 12:30	NRSE 317 Orthopedic Nursing MIDTERM 1 Principles of Care in Orthopedic Emergencies and Musculoskeletal System Trauma	Assist. Prof. Aysen Pamir Aksoy
12:40-13:20	LUNCH BREAK	
13:30 - 14:10	NRSE 319 Wound Nursing Evaluation of the wound Wound care according to healing stages	Lecturer Dr. Berrak Fulser
14:20 - 15:00	NRSE 319 Wound Nursing Evaluation of the wound Wound care according to healing stages	Lecturer Dr. Berrak Fulser
15:10 - 15:50	Free Hour	
16:00 - 16:40	Free Hour	
16:50 - 17:30	Free Hour	

01.11.2024 FRIDAY		
08:30 - 09:10	NRS 303 Women's Health and Diseases Nursing	Res. Asst. Güzin ÜNLÜ SUVARİ Asst. Prof. Merve COŞKUN Assoc. Prof. Dr. Zehra KAN ÖNTÜRK Res.Asst.Semra KÜÇÜK Res. Asst. Ismail Turan
09:20 - 10:00	NRS 303 Women's Health and Diseases Nursing	Res. Asst. Güzin ÜNLÜ SUVARİ Asst. Prof. Merve COŞKUN Assoc. Prof. Dr. Zehra KAN ÖNTÜRK Res.Asst.Semra KÜÇÜK Res. Asst. Ismail Turan
10:10 - 10:50	NRS 303 Women's Health and Diseases Nursing	Res. Asst. Güzin ÜNLÜ SUVARİ Asst. Prof. Merve COŞKUN Assoc. Prof. Dr. Zehra KAN ÖNTÜRK Res.Asst.Semra KÜÇÜK Res. Asst. Ismail Turan
11:00 - 11:40	NRS 303 Women's Health and Diseases Nursing	Res. Asst. Güzin ÜNLÜ SUVARİ Asst. Prof. Merve COŞKUN Assoc. Prof. Dr. Zehra KAN ÖNTÜRK Res.Asst.Semra KÜÇÜK Res. Asst. Ismail Turan
11:50 - 12:30	NRS 303 Women's Health and Diseases Nursing	Res. Asst. Güzin ÜNLÜ SUVARİ Asst. Prof. Merve COŞKUN Assoc. Prof. Dr. Zehra KAN ÖNTÜRK Res.Asst.Semra KÜÇÜK Res. Asst. Ismail Turan

12:40-13:20	LUNCH BREAK	
13:30 - 14:10	NRS 303 Women's Health and Diseases Nursing	Res. Asst. Güzin ÜNLÜ SUVARİ Asst. Prof. Merve COŞKUN Assoc. Prof. Dr. Zehra KAN ÖNTÜRK Res.Asst.Semra KÜÇÜK Res. Asst. Ismail Turan
14:20 - 15:00	NRS 303 Women's Health and Diseases Nursing	Res. Asst. Güzin ÜNLÜ SUVARİ Asst. Prof. Merve COŞKUN Assoc. Prof. Dr. Zehra KAN ÖNTÜRK Res.Asst.Semra KÜÇÜK Res. Asst. Ismail Turan
15:10 - 15:50	NRS 303 Women's Health and Diseases Nursing	Res. Asst. Güzin ÜNLÜ SUVARİ Asst. Prof. Merve COŞKUN Assoc. Prof. Dr. Zehra KAN ÖNTÜRK Res.Asst.Semra KÜÇÜK Res. Asst. Ismail Turan
16:00 - 16:40	Free Hour	
16:50 - 17:30	Free Hour	

04.11.2024 MONDAY		
08:30 - 09:10	Free Hour	
09:20 - 10:00	Free Hour	
10:10 - 10:50	Free Hour	
11:00 - 11:40	Free Hour	
11:50 - 12:30	Free Hour	
12:40-13:20	LUNCH BREAK	
13:30 - 14:10	NRS 303 Women's Health and Diseases Nursing Risky Pregnancies-II	Res. Asst. Güzin ÜNLÜ SUVARİ
14:20 - 15:00	NRS 303 Women's Health and Diseases Nursing Risky Pregnancies-II	Res. Asst. Güzin ÜNLÜ SUVARİ
15:10 - 15:50	NRS 303 Women's Health and Diseases Nursing Risky Pregnancies-II	Res. Asst. Güzin ÜNLÜ SUVARİ
16:00 - 16:40	NRS 303 Women's Health and Diseases Nursing Risky Pregnancies-II	Res. Asst. Güzin ÜNLÜ SUVARİ
16:50 - 17:30	Free Hour	

05.11.2024 TUESDAY		
08:30 - 09:10	Free Hour	
09:20 - 10:00	Free Hour	
10:10 - 10:50	Free Hour	

11:00 - 11:40	NRSE 315 Leadership in Nursing History of leadership: nursing leaders with implications for nursing	Prof. Esra Uğur
11:50 - 12:30	NRSE 315 Leadership in Nursing History of leadership: nursing leaders with implications for nursing	Prof. Esra Uğur
12:40-13:20	LUNCH BREAK	
13:30 - 14:10	NRS 303 Women's Health and Diseases Nursing Labor and nursing care Newborn	Asst. Prof. Merve COŞKUN Res. Asst. Güzin ÜNLÜ SUVARİ Assoc. Prof. Dr. Zehra KAN ÖNTÜRK
14:20 - 15:00	NRS 303 Women's Health and Diseases Nursing Labor and nursing care Newborn	Asst. Prof. Merve COŞKUN Res. Asst. Güzin ÜNLÜ SUVARİ
15:10 - 15:50	NRS 303 Women's Health and Diseases Nursing Labor and nursing care Newborn	Assoc. Prof. Dr. Zehra KAN ÖNTÜRK
16:00 - 16:40	NRS 303 Women's Health and Diseases Nursing Labor and nursing care Newborn	Asst. Prof. Merve COŞKUN Res. Asst. Güzin ÜNLÜ SUVARİ Assoc. Prof. Dr. Zehra KAN ÖNTÜRK
16:50 - 17:30	Free Hour	

06.11.2024 WEDNESDAY		
08:30 - 09:10	Free Hour	
09:20 - 10:00	Free Hour	
10:10 - 10:50	Free Hour	
11:00 - 11:40	MIS 313 Research Methods Experimental Epidemiological Studies	Assist. Prof. Medi Kori
11:50 - 12:30	MIS 313 Research Methods Experimental Epidemiological Studies	Assist. Prof. Medi Kori
12:40-13:20	MIS 313 Research Methods Experimental Epidemiological Studies	Assist. Prof. Medi Kori
13:30 - 14:10	Free Hour	
14:20 - 15:00	Free Hour	
15:10 - 15:50	Free Hour	
16:00 - 16:40	NRS 305 Biochemistry Basic Serological Tests	Assoc. Prof. Dr. Mine Yavuz Taşlıpınar
16:50 - 17:30	NRS 305 Biochemistry Basic Serological Tests	Assoc. Prof. Dr. Mine Yavuz Taşlıpınar

07.11.2024 THURSDAY		
08:30 - 09:10	Free Hour	
09:20 - 10:00	Free Hour	
10:10 - 10:50	Free Hour	

11:00 - 11:40	NRSE 317 Orthopedic Nursing Infection in Orthopedic Patient	Assist. Prof. Aysen Pamir Aksoy
11:50 - 12:30	NRSE 317 Orthopedic Nursing Infection in Orthopedic Patient	Assist. Prof. Aysen Pamir Aksoy
12:40-13:20	LUNCH BREAK	
13:30 - 14:10	NRSE 319 Wound Nursing Wound complications	Lecturer Dr. Berrak Fulser
14:20 - 15:00	NRSE 319 Wound Nursing Wound complications	Lecturer Dr. Berrak Fulser
15:10 - 15:50	Free Hour	
16:00 - 16:40	Free Hour	
16:50 - 17:30	Free Hour	

08.11.2024 FRIDAY		
08:30 - 09:10	NRS 303 Women's Health and Diseases Nursing	Res. Asst. Güzin ÜNLÜ SUVARİ Asst. Prof. Merve COŞKUN Assoc. Prof. Dr. Zehra KAN ÖNTÜRK Res.Asst.Semra KÜÇÜK Res. Asst. Ismail Turan
09:20 - 10:00	NRS 303 Women's Health and Diseases Nursing	Res. Asst. Güzin ÜNLÜ SUVARİ Asst. Prof. Merve COŞKUN Assoc. Prof. Dr. Zehra KAN ÖNTÜRK Res.Asst.Semra KÜÇÜK Res. Asst. Ismail Turan
10:10 - 10:50	NRS 303 Women's Health and Diseases Nursing	Res. Asst. Güzin ÜNLÜ SUVARİ Asst. Prof. Merve COŞKUN Assoc. Prof. Dr. Zehra KAN ÖNTÜRK Res.Asst.Semra KÜÇÜK Res. Asst. Ismail Turan
11:00 - 11:40	NRS 303 Women's Health and Diseases Nursing	Res. Asst. Güzin ÜNLÜ SUVARİ Asst. Prof. Merve COŞKUN Assoc. Prof. Dr. Zehra KAN ÖNTÜRK Res.Asst.Semra KÜÇÜK Res. Asst. Ismail Turan
11:50 - 12:30	NRS 303 Women's Health and Diseases Nursing	Res. Asst. Güzin ÜNLÜ SUVARİ Asst. Prof. Merve COŞKUN Assoc. Prof. Dr. Zehra KAN ÖNTÜRK Res.Asst.Semra KÜÇÜK Res. Asst. Ismail Turan

12:40-13:20	LUNCH BREAK	
13:30 - 14:10	NRS 303 Women's Health and Diseases Nursing	Res. Asst. Güzin ÜNLÜ SUVARİ Asst. Prof. Merve COŞKUN Assoc. Prof. Dr. Zehra KAN ÖNTÜRK Res.Asst.Semra KÜÇÜK Res. Asst. Ismail Turan
14:20 - 15:00	NRS 303 Women's Health and Diseases Nursing	Res. Asst. Güzin ÜNLÜ SUVARİ Asst. Prof. Merve COŞKUN Assoc. Prof. Dr. Zehra KAN ÖNTÜRK Res.Asst.Semra KÜÇÜK Res. Asst. Ismail Turan
15:10 - 15:50	NRS 303 Women's Health and Diseases Nursing	Res. Asst. Güzin ÜNLÜ SUVARİ Asst. Prof. Merve COŞKUN Assoc. Prof. Dr. Zehra KAN ÖNTÜRK Res.Asst.Semra KÜÇÜK Res. Asst. Ismail Turan
16:00 - 16:40	Free Hour	
16:50 - 17:30	Free Hour	

11.11.2024 MONDAY		
08:30 - 09:10	Free Hour	
09:20 - 10:00	Free Hour	
10:10 - 10:50	Free Hour	
11:00 - 11:40	Free Hour	
11:50 - 12:30	Free Hour	
12:40-13:20	LUNCH BREAK	
13:30 - 14:10	NRS 303 Women's Health and Diseases Nursing MIDTERM EXAM Exam Analysis	Asst. Prof. Merve COŞKUN Res. Asst. Güzin ÜNLÜ SUVARİ
14:20 - 15:00	NRS 303 Women's Health and Diseases Nursing MIDTERM EXAM Exam Analysis	Asst. Prof. Merve COŞKUN Res. Asst. Güzin ÜNLÜ SUVARİ
15:10 - 15:50	NRS 303 Women's Health and Diseases Nursing MIDTERM EXAM Exam Analysis	Asst. Prof. Merve COŞKUN Res. Asst. Güzin ÜNLÜ SUVARİ
16:00 - 16:40	NRS 303 Women's Health and Diseases Nursing MIDTERM EXAM Exam Analysis	Asst. Prof. Merve COŞKUN Res. Asst. Güzin ÜNLÜ SUVARİ
16:50 - 17:30	Free Hour	

12.11.2024 TUESDAY		
08:30 - 09:10	Free Hour	

09:20 - 10:00	Free Hour	
10:10 - 10:50	Free Hour	
11:00 - 11:40	NRSE 315 Leadership in Nursing Assessing personal leadership potential	Prof. Esra Uğur
11:50 - 12:30	NRSE 315 Leadership in Nursing Assessing personal leadership potential	Prof. Esra Uğur
12:40-13:20	LUNCH BREAK	
13:30 - 14:10	NRS 303 Women's Health and Diseases Nursing Obstetrics and Gynecology (Task Trainer)/Online Scenario	Asst. Prof. Merve COŞKUN Res. Asst. Güzin ÜNLÜ SUVARİ Assoc. Prof. Dr. Zehra KAN ÖNTÜRK Res. Asst. Semra KÜÇÜK Res. Asst. Ismail Turan
14:20 - 15:00	NRS 303 Women's Health and Diseases Nursing Obstetrics and Gynecology (Task Trainer)/Online Scenario	Asst. Prof. Merve COŞKUN Res. Asst. Güzin ÜNLÜ SUVARİ Assoc. Prof. Dr. Zehra KAN ÖNTÜRK Res. Asst. Semra KÜÇÜK Res. Asst. Ismail Turan
15:10 - 15:50	NRS 303 Women's Health and Diseases Nursing Obstetrics and Gynecology (Task Trainer)/Online Scenario	Asst. Prof. Merve COŞKUN Res. Asst. Güzin ÜNLÜ SUVARİ Assoc. Prof. Dr. Zehra KAN ÖNTÜRK Res. Asst. Semra KÜÇÜK Res. Asst. Ismail Turan
16:00 - 16:40	NRS 303 Women's Health and Diseases Nursing Obstetrics and Gynecology (Task Trainer)/Online Scenario	Asst. Prof. Merve COŞKUN Res. Asst. Güzin ÜNLÜ SUVARİ Assoc. Prof. Dr. Zehra KAN ÖNTÜRK Res. Asst. Semra KÜÇÜK Res. Asst. Ismail Turan
16:50 - 17:30	Free Hour	

13.11.2024 WEDNESDAY		
08:30 - 09:10		
09:20 - 10:00	Free Hour	
10:10 - 10:50	Free Hour	
11:00 - 11:40	MIS 313 Research Methods Methodological Research	Assist. Prof. Medi Kori
11:50 - 12:30	MIS 313 Research Methods Methodological Research	Assist. Prof. Medi Kori
12:40-13:20	MIS 313 Research Methods Methodological Research	Assist. Prof. Medi Kori
13:30 - 14:10	Free Hour	
14:20 - 15:00	Free Hour	
15:10 - 15:50	Free Hour	
16:00 - 16:40	NRS 305 Biochemistry Basic Endocrinological Tests	Assoc. Prof. Dr. Mine Yavuz Taşlıpınar
16:50 - 17:30	NRS 305 Biochemistry Basic Endocrinological Tests	Assoc. Prof. Dr. Mine Yavuz Taşlıpınar

14.11.2024 THURSDAY		
08:30 - 09:10	Free Hour	
09:20 - 10:00	Free Hour	
10:10 - 10:50	Free Hour	
11:00 - 11:40	NRSE 317 Orthopedic Nursing Care of the Pediatric Patient with Orthopedic Disorders	Assist. Prof. Aysen Pamir Aksoy
11:50 - 12:30	NRSE 317 Orthopedic Nursing Care of the Pediatric Patient with Orthopedic Disorders	Assist. Prof. Aysen Pamir Aksoy
12:40-13:20	LUNCH BREAK	
13:30 - 14:10	NRSE 319 Wound Nursing MIDTERM	Lecturer Dr. Berrak Fulser
14:20 - 15:00	NRSE 319 Wound Nursing MIDTERM	Lecturer Dr. Berrak Fulser
15:10 - 15:50	Free Hour	
16:00 - 16:40	Free Hour	
16:50 - 17:30	Free Hour	
15.11.2024 FRIDAY		
08:30 - 09:10	NRS 303 Women's Health and Diseases Nursing	Asst. Prof. Merve COŞKUN Res. Asst. Güzin ÜNLÜ SUVARİ Assoc. Prof. Dr. Zehra KAN ÖNTÜRK Res. Asst. Semra KÜÇÜK Res. Asst. İsmail Turan
09:20 - 10:00	NRS 303 Women's Health and Diseases Nursing	Asst. Prof. Merve COŞKUN Res. Asst. Güzin ÜNLÜ SUVARİ Assoc. Prof. Dr. Zehra KAN ÖNTÜRK Res. Asst. Semra KÜÇÜK Res. Asst. İsmail Turan
10:10 - 10:50	NRS 303 Women's Health and Diseases Nursing	Asst. Prof. Merve COŞKUN Res. Asst. Güzin ÜNLÜ SUVARİ Assoc. Prof. Dr. Zehra KAN ÖNTÜRK Res. Asst. Semra KÜÇÜK Res. Asst. İsmail Turan
11:00 - 11:40	NRS 303 Women's Health and Diseases Nursing	Asst. Prof. Merve COŞKUN Res. Asst. Güzin ÜNLÜ SUVARİ Assoc. Prof. Dr. Zehra KAN ÖNTÜRK Res. Asst. Semra KÜÇÜK Res. Asst. İsmail Turan

11:50 - 12:30	NRS 303 Women's Health and Diseases Nursing	Asst. Prof. Merve COŞKUN Res. Asst. Güzin ÜNLÜ SUVARİ Assoc. Prof. Dr. Zehra KAN ÖNTÜRK Res. Asst. Semra KÜÇÜK Res. Asst. İsmail Turan
12:40-13:20	LUNCH BREAK	
13:30 - 14:10	NRS 303 Women's Health and Diseases Nursing	Asst. Prof. Merve COŞKUN Res. Asst. Güzin ÜNLÜ SUVARİ Assoc. Prof. Dr. Zehra KAN ÖNTÜRK Res. Asst. Semra KÜÇÜK Res. Asst. İsmail Turan
14:20 - 15:00	NRS 303 Women's Health and Diseases Nursing	Asst. Prof. Merve COŞKUN Res. Asst. Güzin ÜNLÜ SUVARİ Assoc. Prof. Dr. Zehra KAN ÖNTÜRK Res. Asst. Semra KÜÇÜK Res. Asst. İsmail Turan
15:10 - 15:50	NRS 303 Women's Health and Diseases Nursing	Asst. Prof. Merve COŞKUN Res. Asst. Güzin ÜNLÜ SUVARİ Assoc. Prof. Dr. Zehra KAN ÖNTÜRK Res. Asst. Semra KÜÇÜK Res. Asst. İsmail Turan
16:00 - 16:40	Free Hour	
16:50 - 17:30	Free Hour	

18.11.2024 MONDAY		
08:30 - 09:10	Free Hour	
09:20 - 10:00	Free Hour	
10:10 - 10:50	Free Hour	
11:00 - 11:40	Free Hour	
11:50 - 12:30	Free Hour	
12:40-13:20	LUNCH BREAK	
13:30 - 14:10	NRS 303 Women's Health and Diseases Nursing Postpartum period and nursing approach	Res. Asst. Güzin ÜNLÜ SUVARİ
14:20 - 15:00	NRS 303 Women's Health and Diseases Nursing Postpartum period and nursing approach	Res. Asst. Güzin ÜNLÜ SUVARİ
15:10 - 15:50	NRS 303 Women's Health and Diseases Nursing Postpartum period and nursing approach	Res. Asst. Güzin ÜNLÜ SUVARİ
16:00 - 16:40	NRS 303 Women's Health and Diseases Nursing Postpartum period and nursing approach	Res. Asst. Güzin ÜNLÜ SUVARİ
16:50 - 17:30	Free Hour	

19.11.2024 TUESDAY		
08:30 - 09:10	Free Hour	
09:20 - 10:00	Free Hour	
10:10 - 10:50	Free Hour	
11:00 - 11:40	NRSE 315 Leadership in Nursing Visionary Leadership- positioning	Prof. Esra Uğur
11:50 - 12:30	NRSE 315 Leadership in Nursing Visionary Leadership- positioning	Prof. Esra Uğur
12:40-13:20	LUNCH BREAK	
13:30 - 14:10	NRS 303 Women's Health and Diseases Nursing Obstetrics and Gynecology (Task Trainer)/Online Scenario	Asst. Prof. Merve COŞKUN Res. Asst. Güzin ÜNLÜ SUVARİ Assoc. Prof. Dr. Zehra KAN ÖNTÜRK Res. Asst. Semra KÜÇÜK Res. Asst. İsmail Turan
14:20 - 15:00	NRS 303 Women's Health and Diseases Nursing Obstetrics and Gynecology (Task Trainer)/Online Scenario	Asst. Prof. Merve COŞKUN Res. Asst. Güzin ÜNLÜ SUVARİ Assoc. Prof. Dr. Zehra KAN ÖNTÜRK Res. Asst. Semra KÜÇÜK Res. Asst. İsmail Turan
15:10 - 15:50	NRS 303 Women's Health and Diseases Nursing Obstetrics and Gynecology (Task Trainer)/Online Scenario	Asst. Prof. Merve COŞKUN Res. Asst. Güzin ÜNLÜ SUVARİ Assoc. Prof. Dr. Zehra KAN ÖNTÜRK Res. Asst. Semra KÜÇÜK Res. Asst. İsmail Turan
16:00 - 16:40	NRS 303 Women's Health and Diseases Nursing Obstetrics and Gynecology (Task Trainer)/Online Scenario	Asst. Prof. Merve COŞKUN Res. Asst. Güzin ÜNLÜ SUVARİ Assoc. Prof. Dr. Zehra KAN ÖNTÜRK Res. Asst. Semra KÜÇÜK Res. Asst. İsmail Turan
16:50 - 17:30	Free Hour	

20.11.2024 WEDNESDAY		
08:30 - 09:10	Free Hour	
09:20 - 10:00	Free Hour	
10:10 - 10:50	Free Hour	
11:00 - 11:40	MIS 313 Research Methods MIDTERM EXAMS	Assist. Prof. Medi Kori
11:50 - 12:30	MIS 313 Research Methods MIDTERM EXAMS	Assist. Prof. Medi Kori
12:40-13:20	MIS 313 Research Methods MIDTERM EXAMS	Assist. Prof. Medi Kori

13:30 - 14:10	Free Hour	
14:20 - 15:00	Free Hour	
15:10 - 15:50	Free Hour	
16:00 - 16:40	NRS 305 Biochemistry MIDTERM EXAM	Assoc. Prof. Dr. Mine Yavuz Taşlıpınar
16:50 - 17:30	NRS 305 Biochemistry MIDTERM EXAM	Assoc. Prof. Dr. Mine Yavuz Taşlıpınar

21.11.2024 THURSDAY		
08:30 - 09:10	Free Hour	
09:20 - 10:00	Free Hour	
10:10 - 10:50	Free Hour	
11:00 - 11:40	NRSE 317 Orthopedic Nursing Care of the Geriatric Patient with Orthopedic Disorders	Assist. Prof. Aysen Pamir Aksoy
11:50 - 12:30	NRSE 317 Orthopedic Nursing Care of the Geriatric Patient with Orthopedic Disorders	Assist. Prof. Aysen Pamir Aksoy
12:40-13:20	LUNCH BREAK	
13:30 - 14:10	NRSE 319 Wound Nursing Surgical wounds and care principles	Lecturer Dr. Berrak Fulser
14:20 - 15:00	NRSE 319 Wound Nursing Surgical wounds and care principles	Lecturer Dr. Berrak Fulser
15:10 - 15:50	Free Hour	
16:00 - 16:40	Free Hour	
16:50 - 17:30	Free Hour	

22.11.2024 FRIDAY		
08:30 - 09:10	NRS 303 Women's Health and Diseases Nursing	Asst. Prof. Merve COŞKUN Res. Asst. Güzin ÜNLÜ SUVARİ Assoc. Prof. Dr. Zehra KAN ÖNTÜRK Res. Asst. Semra KÜÇÜK Res. Asst. İsmail Turan
09:20 - 10:00	NRS 303 Women's Health and Diseases Nursing	Asst. Prof. Merve COŞKUN Res. Asst. Güzin ÜNLÜ SUVARİ Assoc. Prof. Dr. Zehra KAN ÖNTÜRK Res. Asst. Semra KÜÇÜK

		Res. Asst. Ismail Turan
10:10 - 10:50	NRS 303 Women's Health and Diseases Nursing	Asst. Prof. Merve COŞKUN Res. Asst. Güzin ÜNLÜ SUVARİ Assoc. Prof. Dr. Zehra KAN ÖNTÜRK Res. Asst. Semra KÜÇÜK Res. Asst. Ismail Turan
11:00 - 11:40	NRS 303 Women's Health and Diseases Nursing	Asst. Prof. Merve COŞKUN Res. Asst. Güzin ÜNLÜ SUVARİ Assoc. Prof. Dr. Zehra KAN ÖNTÜRK Res. Asst. Semra KÜÇÜK Res. Asst. Ismail Turan
11:50 - 12:30	NRS 303 Women's Health and Diseases Nursing	Asst. Prof. Merve COŞKUN Res. Asst. Güzin ÜNLÜ SUVARİ Assoc. Prof. Dr. Zehra KAN ÖNTÜRK Res. Asst. Semra KÜÇÜK Res. Asst. Ismail Turan
12:40- 13:20	LUNCH BREAK	
13:30 - 14:10	NRS 303 Women's Health and Diseases Nursing	Asst. Prof. Merve COŞKUN Res. Asst. Güzin ÜNLÜ SUVARİ Assoc. Prof. Dr. Zehra KAN ÖNTÜRK Res. Asst. Semra KÜÇÜK Res. Asst. Ismail Turan
14:20 - 15:00	NRS 303 Women's Health and Diseases Nursing	Asst. Prof. Merve COŞKUN Res. Asst. Güzin ÜNLÜ SUVARİ Assoc. Prof. Dr. Zehra KAN ÖNTÜRK Res. Asst. Semra KÜÇÜK Res. Asst. Ismail Turan
15:10 - 15:50	NRS 303 Women's Health and Diseases Nursing	Asst. Prof. Merve COŞKUN Res. Asst. Güzin ÜNLÜ SUVARİ Assoc. Prof. Dr. Zehra KAN ÖNTÜRK Res. Asst. Semra KÜÇÜK Res. Asst. Ismail Turan
16:00 - 16:40	Free Hour	
16:50 - 17:30	Free Hour	

25.11.2024 MONDAY		
08:30 - 09:10	Free Hour	

09:20 - 10:00	Free Hour	
10:10 - 10:50	Free Hour	
11:00 - 11:40	Free Hour	
11:50 - 12:30	Free Hour	
12:40-13:20	LUNCH BREAK	
13:30 - 14:10	NRS 303 Women's Health and Diseases Nursing Diagnostic and Therapeutic Methods in Gynecology	Res. Asst. Güzin ÜNLÜ SUVARİ
14:20 - 15:00	NRS 303 Women's Health and Diseases Nursing Diagnostic and Therapeutic Methods in Gynecology	Res. Asst. Güzin ÜNLÜ SUVARİ
15:10 - 15:50	NRS 303 Women's Health and Diseases Nursing Diagnostic and Therapeutic Methods in Gynecology	Res. Asst. Güzin ÜNLÜ SUVARİ
16:00 - 16:40	NRS 303 Women's Health and Diseases Nursing Diagnostic and Therapeutic Methods in Gynecology	Res. Asst. Güzin ÜNLÜ SUVARİ
16:50 - 17:30		

26.11.2024 TUESDAY		
08:30 - 09:10	Free Hour	
09:20 - 10:00	Free Hour	
10:10 - 10:50	Free Hour	
11:00 - 11:40	NRSE 315 Leadership in Nursing MIDTERM	Prof. Esra Uğur
11:50 - 12:30	NRSE 315 Leadership in Nursing MIDTERM	Prof. Esra Uğur
12:40-13:20	LUNCH BREAK	
13:30 - 14:10	NRS 303 Women's Health and Diseases Nursing Postpartum Period/SCENARIO	Asst. Prof. Merve COŞKUN Res. Asst. Güzin ÜNLÜ SUVARİ Assoc. Prof. Dr. Zehra KAN ÖNTÜRK Res. Asst. Semra KÜÇÜK Res. Asst. İsmail Turan
14:20 - 15:00	NRS 303 Women's Health and Diseases Nursing Postpartum Period/SCENARIO	Asst. Prof. Merve COŞKUN Res. Asst. Güzin ÜNLÜ SUVARİ Assoc. Prof. Dr. Zehra KAN ÖNTÜRK Res. Asst. Semra KÜÇÜK Res. Asst. İsmail Turan
15:10 - 15:50	NRS 303 Women's Health and Diseases Nursing Postpartum Period/SCENARIO	Asst. Prof. Merve COŞKUN Res. Asst. Güzin ÜNLÜ SUVARİ Assoc. Prof. Dr. Zehra KAN ÖNTÜRK Res. Asst. Semra KÜÇÜK Res. Asst. İsmail Turan
16:00 - 16:40	NRS 303 Women's Health and Diseases Nursing Postpartum Period/SCENARIO	Asst. Prof. Merve COŞKUN Res. Asst. Güzin ÜNLÜ SUVARİ Assoc. Prof. Dr. Zehra KAN ÖNTÜRK Res. Asst. Semra KÜÇÜK Res. Asst. İsmail Turan
16:50 - 17:30	Free Hour	

27.11.2024 WEDNESDAY		
08:30 - 09:10	Free Hour	
09:20 - 10:00	Free Hour	
10:10 - 10:50	Free Hour	
11:00 - 11:40	MIS 313 Research Methods Methodological Research	Assist. Prof. Medi Kori
11:50 - 12:30	MIS 313 Research Methods Methodological Research	Assist. Prof. Medi Kori
12:40-13:20	MIS 313 Research Methods Methodological Research	Assist. Prof. Medi Kori
13:30 - 14:10	Free Hour	
14:20 - 15:00	Free Hour	
15:10 - 15:50	Free Hour	
16:00 - 16:40	NRS 305 Biochemistry Carbohydrate Metabolism Tests	Assoc. Prof. Dr. Mine Yavuz Taşlıpınar
16:50 - 17:30	NRS 305 Biochemistry Carbohydrate Metabolism Tests	Assoc. Prof. Dr. Mine Yavuz Taşlıpınar

28.11.2024 THURSDAY		
08:30 - 09:10	Free Hour	
09:20 - 10:00	Free Hour	
10:10 - 10:50	Free Hour	
11:00 - 11:40	NRSE 317 Orthopedic Nursing MIDTERM 2	Assist. Prof. Aysen Pamir Aksoy
11:50 - 12:30	NRSE 317 Orthopedic Nursing MIDTERM 2	Assist. Prof. Aysen Pamir Aksoy
12:40-13:20	LUNCH BREAK	
13:30 - 14:10	NRSE 319 Wound Nursing Pressure sores and care principles	Lecturer Dr. Berrak Fulser
14:20 - 15:00	NRSE 319 Wound Nursing Pressure sores and care principles	Lecturer Dr. Berrak Fulser
15:10 - 15:50	Free Hour	
16:00 - 16:40	Free Hour	
16:50 - 17:30	Free Hour	

29.11.2024 FRIDAY		
08:30 - 09:10	NRS 303 Women's Health and Diseases Nursing	Asst. Prof. Merve COŞKUN Res. Asst. Güzin ÜNLÜ SUVARİ Assoc. Prof. Dr. Zehra KAN ÖNTÜRK

		Res. Asst. Semra KÜÇÜK Res. Asst. İsmail Turan
09:20 - 10:00	NRS 303 Women's Health and Diseases Nursing	Asst. Prof. Merve COŞKUN Res. Asst. Güzin ÜNLÜ SUVARİ Assoc. Prof. Dr. Zehra KAN ÖNTÜRK Res. Asst. Semra KÜÇÜK Res. Asst. İsmail Turan
10:10 - 10:50	NRS 303 Women's Health and Diseases Nursing	Asst. Prof. Merve COŞKUN Res. Asst. Güzin ÜNLÜ SUVARİ Assoc. Prof. Dr. Zehra KAN ÖNTÜRK Res. Asst. Semra KÜÇÜK Res. Asst. İsmail Turan
11:00 - 11:40	NRS 303 Women's Health and Diseases Nursing	Asst. Prof. Merve COŞKUN Res. Asst. Güzin ÜNLÜ SUVARİ Assoc. Prof. Dr. Zehra KAN ÖNTÜRK Res. Asst. Semra KÜÇÜK Res. Asst. İsmail Turan
11:50 - 12:30	NRS 303 Women's Health and Diseases Nursing	Asst. Prof. Merve COŞKUN Res. Asst. Güzin ÜNLÜ SUVARİ Assoc. Prof. Dr. Zehra KAN ÖNTÜRK Res. Asst. Semra KÜÇÜK Res. Asst. İsmail Turan
12:40- 13:20	LUNCH BREAK	
13:30 - 14:10	NRS 303 Women's Health and Diseases Nursing	Asst. Prof. Merve COŞKUN Res. Asst. Güzin ÜNLÜ SUVARİ Assoc. Prof. Dr. Zehra KAN ÖNTÜRK Res. Asst. Semra KÜÇÜK Res. Asst. İsmail Turan
14:20 - 15:00	NRS 303 Women's Health and Diseases Nursing	Asst. Prof. Merve COŞKUN Res. Asst. Güzin ÜNLÜ SUVARİ Assoc. Prof. Dr. Zehra KAN ÖNTÜRK Res. Asst. Semra KÜÇÜK Res. Asst. İsmail Turan
15:10 - 15:50	NRS 303 Women's Health and Diseases Nursing	Asst. Prof. Merve COŞKUN Res. Asst. Güzin ÜNLÜ SUVARİ Assoc. Prof. Dr. Zehra KAN ÖNTÜRK Res. Asst. Semra KÜÇÜK Res. Asst. İsmail Turan
16:00 - 16:40	Free Hour	
16:50 - 17:30	Free Hour	

02.12.2024 MONDAY		
08:30 - 09:10	Free Hour	
09:20 - 10:00	Free Hour	
10:10 - 10:50	Free Hour	
11:00 - 11:40	Free Hour	
11:50 - 12:30	Free Hour	
12:40-13:20	LUNCH BREAK	
13:30 - 14:10	NRS 303 Women's Health and Diseases Nursing Reproductive Organs Structure and Function Disorders and Hem. See.	Res. Asst. Güzin ÜNLÜ SUVARİ
14:20 - 15:00	NRS 303 Women's Health and Diseases Nursing Reproductive Organs Structure and Function Disorders and Hem. See.	Res. Asst. Güzin ÜNLÜ SUVARİ
15:10 - 15:50	NRS 303 Women's Health and Diseases Nursing Reproductive Organs Structure and Function Disorders and Hem. See.	Res. Asst. Güzin ÜNLÜ SUVARİ
16:00 - 16:40	NRS 303 Women's Health and Diseases Nursing Reproductive Organs Structure and Function Disorders and Hem. See.	Res. Asst. Güzin ÜNLÜ SUVARİ
16:50 - 17:30	Free Hour	

03.12.2024 TUESDAY		
08:30 - 09:10	Free Hour	
09:20 - 10:00	Free Hour	
10:10 - 10:50	Free Hour	
11:00 - 11:40	NRSE 315 Leadership in Nursing Visionary leadership- skill building	Prof. Esra Uğur
11:50 - 12:30	NRSE 315 Leadership in Nursing Visionary leadership- skill building	Prof. Esra Uğur
12:40-13:20	LUNCH BREAK	
13:30 - 14:10	NRS 303 Women's Health and Diseases Nursing Postpartum Period/SCENARIO	Asst. Prof. Merve COŞKUN Res. Asst. Güzin ÜNLÜ SUVARİ Assoc. Prof. Dr. Zehra KAN ÖNTÜRK Res. Asst. Semra KÜÇÜK Res. Asst. İsmail Turan
14:20 - 15:00	NRS 303 Women's Health and Diseases Nursing Postpartum Period/SCENARIO	Asst. Prof. Merve COŞKUN Res. Asst. Güzin ÜNLÜ SUVARİ Assoc. Prof. Dr. Zehra KAN ÖNTÜRK Res. Asst. Semra KÜÇÜK Res. Asst. İsmail Turan
15:10 - 15:50	NRS 303 Women's Health and Diseases Nursing Postpartum Period/SCENARIO	Asst. Prof. Merve COŞKUN Res. Asst. Güzin ÜNLÜ SUVARİ Assoc. Prof. Dr. Zehra KAN ÖNTÜRK Res. Asst. Semra KÜÇÜK

		Res. Asst. Ismail Turan
16:00 - 16:40	NRS 303 Women's Health and Diseases Nursing Postpartum Period/SCENARIO	Asst. Prof. Merve COŞKUN Res. Asst. Güzin ÜNLÜ SUVARİ Assoc. Prof. Dr. Zehra KAN ÖNTÜRK Res. Asst. Semra KÜÇÜK Res. Asst. Ismail Turan
16:50 - 17:30	Free Hour	

04.12.2024 WEDNESDAY		
08:30 - 09:10	Free Hour	
09:20 - 10:00	Free Hour	
10:10 - 10:50	Free Hour	
11:00 - 11:40	MIS 313 Research Methods Systematic Reviews and Meta-analyses	Assist. Prof. Medi Kori
11:50 - 12:30	MIS 313 Research Methods Systematic Reviews and Meta-analyses	Assist. Prof. Medi Kori
12:40- 13:20	MIS 313 Research Methods Systematic Reviews and Meta-analyses	Assist. Prof. Medi Kori
13:30 - 14:10	Free Hour	
14:20 - 15:00	Free Hour	
15:10 - 15:50	Free Hour	
16:00 - 16:40	NRS 305 Biochemistry Renal Function Tests	Assoc. Prof. Dr. Mine Yavuz Taşlıpınar
16:50 - 17:30	NRS 305 Biochemistry Renal Function Tests	Assoc. Prof. Dr. Mine Yavuz Taşlıpınar

05.12.2024 THURSDAY		
08:30 - 09:10	Free Hour	
09:20 - 10:00	Free Hour	
10:10 - 10:50	Free Hour	
11:00 - 11:40	NRSE 317 Orthopedic Nursing Care of the Patient Requiring Total Joint Replacement Surgery	Assist. Prof. Aysen Pamir Aksoy
11:50 - 12:30	NRSE 317 Orthopedic Nursing Care of the Patient Requiring Total Joint Replacement Surgery	Assist. Prof. Aysen Pamir Aksoy
12:40- 13:20	LUNCH BREAK	

13:30 - 14:10	NRSE 319 Wound Nursing Diabetic foot/venous/arterial wounds and care principles	Lecturer Dr. Berrak Fulser
14:20 - 15:00	NRSE 319 Wound Nursing Diabetic foot/venous/arterial wounds and care principles	Lecturer Dr. Berrak Fulser
15:10 - 15:50	Free Hour	
16:00 - 16:40	Free Hour	
16:50 - 17:30	Free Hour	

06.12.2024 FRIDAY		
08:30 - 09:10	NRS 303 Women's Health and Diseases Nursing	Asst. Prof. Merve COŞKUN Res. Asst. Güzin ÜNLÜ SUVARİ Assoc. Prof. Dr. Zehra KAN ÖNTÜRK Res. Asst. Semra KÜÇÜK Res. Asst. Ismail Turan
09:20 - 10:00	NRS 303 Women's Health and Diseases Nursing	Asst. Prof. Merve COŞKUN Res. Asst. Güzin ÜNLÜ SUVARİ Assoc. Prof. Dr. Zehra KAN ÖNTÜRK Res. Asst. Semra KÜÇÜK Res. Asst. Ismail Turan
10:10 - 10:50	NRS 303 Women's Health and Diseases Nursing	Asst. Prof. Merve COŞKUN Res. Asst. Güzin ÜNLÜ SUVARİ Assoc. Prof. Dr. Zehra KAN ÖNTÜRK Res. Asst. Semra KÜÇÜK Res. Asst. Ismail Turan
11:00 - 11:40	NRS 303 Women's Health and Diseases Nursing	Asst. Prof. Merve COŞKUN Res. Asst. Güzin ÜNLÜ SUVARİ Assoc. Prof. Dr. Zehra KAN ÖNTÜRK Res. Asst. Semra KÜÇÜK Res. Asst. Ismail Turan
11:50 - 12:30	NRS 303 Women's Health and Diseases Nursing	Asst. Prof. Merve COŞKUN Res. Asst. Güzin ÜNLÜ SUVARİ Assoc. Prof. Dr. Zehra KAN ÖNTÜRK Res. Asst. Semra KÜÇÜK Res. Asst. Ismail Turan
12:40-13:20	LUNCH BREAK	
13:30 - 14:10	NRS 303 Women's Health and Diseases Nursing	Asst. Prof. Merve COŞKUN Res. Asst. Güzin ÜNLÜ SUVARİ Assoc. Prof. Dr. Zehra KAN ÖNTÜRK Res. Asst. Semra KÜÇÜK Res. Asst. Ismail Turan

14:20 - 15:00	NRS 303 Women's Health and Diseases Nursing	Asst. Prof. Merve COŞKUN Res. Asst. Güzin ÜNLÜ SUVARİ Assoc. Prof. Dr. Zehra KAN ÖNTÜRK Res. Asst. Semra KÜÇÜK Res. Asst. İsmail Turan
15:10 - 15:50	NRS 303 Women's Health and Diseases Nursing	Asst. Prof. Merve COŞKUN Res. Asst. Güzin ÜNLÜ SUVARİ Assoc. Prof. Dr. Zehra KAN ÖNTÜRK Res. Asst. Semra KÜÇÜK Res. Asst. İsmail Turan
16:00 - 16:40	Free Hour	
16:50 - 17:30	Free Hour	

09.12.2024 MONDAY		
08:30 - 09:10	Free Hour	
09:20 - 10:00	Free Hour	
10:10 - 10:50	Free Hour	
11:00 - 11:40	Free Hour	
11:50 - 12:30	Free Hour	
12:40-13:20	LUNCH BREAK	
13:30 - 14:10	NRS 303 Women's Health and Diseases Nursing Reproductive System Infections	Res. Asst. Güzin ÜNLÜ SUVARİ
14:20 - 15:00	NRS 303 Women's Health and Diseases Nursing Reproductive System Infections	Res. Asst. Güzin ÜNLÜ SUVARİ
15:10 - 15:50	NRS 303 Women's Health and Diseases Nursing Reproductive System Infections	Res. Asst. Güzin ÜNLÜ SUVARİ
16:00 - 16:40	NRS 303 Women's Health and Diseases Nursing Reproductive System Infections	Res. Asst. Güzin ÜNLÜ SUVARİ
16:50 - 17:30	Free Hour	

10.12.2024 TUESDAY		
08:30 - 09:10	Free Hour	
09:20 - 10:00	Free Hour	
10:10 - 10:50	Free Hour	
11:00 - 11:40	NRSE 315 Leadership in Nursing Visionary leadership- skill building	Prof. Esra Uğur
11:50 - 12:30	NRSE 315 Leadership in Nursing Visionary leadership- skill building	Prof. Esra Uğur
12:40-13:20	LUNCH BREAK	
13:30 - 14:10	NRS 303 Women's Health and Diseases Nursing Postpartum Perinatal Mourning/SCENARIO	Asst. Prof. Merve COŞKUN Res. Asst. Güzin ÜNLÜ SUVARİ

	Breast Self-Examination and Vulva Self Examination/Shooting Video Activity	Assoc. Prof. Dr. Zehra KAN ÖNTÜRK Res. Asst. Semra KÜÇÜK Res. Asst. Ismail Turan
14:20 - 15:00	NRS 303 Women's Health and Diseases Nursing Postpartum Perinatal Mourning/SCENARIO Breast Self-Examination and Vulva Self Examination/Shooting Video Activity	Asst. Prof. Merve COŞKUN Res. Asst. Güzin ÜNLÜ SUVARİ Assoc. Prof. Dr. Zehra KAN ÖNTÜRK Res. Asst. Semra KÜÇÜK Res. Asst. Ismail Turan
15:10 - 15:50	NRS 303 Women's Health and Diseases Nursing Postpartum Perinatal Mourning/SCENARIO Breast Self-Examination and Vulva Self Examination/Shooting Video Activity	Asst. Prof. Merve COŞKUN Res. Asst. Güzin ÜNLÜ SUVARİ Assoc. Prof. Dr. Zehra KAN ÖNTÜRK Res. Asst. Semra KÜÇÜK Res. Asst. Ismail Turan
16:00 - 16:40	NRS 303 Women's Health and Diseases Nursing Postpartum Perinatal Mourning/SCENARIO Breast Self-Examination and Vulva Self Examination/Shooting Video Activity	Asst. Prof. Merve COŞKUN Res. Asst. Güzin ÜNLÜ SUVARİ Assoc. Prof. Dr. Zehra KAN ÖNTÜRK Res. Asst. Semra KÜÇÜK Res. Asst. Ismail Turan
16:50 - 17:30	Free Hour	

11.12.2024 WEDNESDAY		
08:30 - 09:10	Free Hour	
09:20 - 10:00	Free Hour	
10:10 - 10:50	Free Hour	
11:00 - 11:40	MIS 313 Research Methods Steps of the Research Process	Assist. Prof. Medi Kori
11:50 - 12:30	MIS 313 Research Methods Steps of the Research Process	Assist. Prof. Medi Kori
12:40-13:20	MIS 313 Research Methods Steps of the Research Process	Assist. Prof. Medi Kori
13:30 - 14:10	Free Hour	
14:20 - 15:00	Free Hour	
15:10 - 15:50	Free Hour	
16:00 - 16:40	NRS 305 Biochemistry Tumour Biomarkers	Assoc. Prof. Dr. Mine Yavuz Taşlıpınar
16:50 - 17:30	NRS 305 Biochemistry Tumour Biomarkers	Assoc. Prof. Dr. Mine Yavuz Taşlıpınar

12.12.2024 THURSDAY		
08:30 - 09:10	Free Hour	
09:20 - 10:00	Free Hour	
10:10 - 10:50	Free Hour	

11:00 - 11:40	NRSE 317 Orthopedic Nursing Complication Management in Orthopedic Surgery	Assist. Prof. Aysen Pamir Aksoy
11:50 - 12:30	NRSE 317 Orthopedic Nursing Complication Management in Orthopedic Surgery	Assist. Prof. Aysen Pamir Aksoy
12:40-13:20	LUNCH BREAK	
13:30 - 14:10	NRSE 319 Wound Nursing Etiology and physiology of burn Burn wound care priorities Complication management in burn	Lecturer Dr. Berrak Fulser
14:20 - 15:00	NRSE 319 Wound Nursing Etiology and physiology of burn Burn wound care priorities Complication management in burn	Lecturer Dr. Berrak Fulser
15:10 - 15:50	Free Hour	
16:00 - 16:40	Free Hour	
16:50 - 17:30	Free Hour	

13.12.2024 FRIDAY		
08:30 - 09:10	NRS 303 Women's Health and Diseases Nursing	Asst. Prof. Merve COŞKUN Res. Asst. Güzin ÜNLÜ SUVARİ Assoc. Prof. Dr. Zehra KAN ÖNTÜRK Res. Asst. Semra KÜÇÜK Res. Asst. İsmail Turan
09:20 - 10:00	NRS 303 Women's Health and Diseases Nursing	Asst. Prof. Merve COŞKUN Res. Asst. Güzin ÜNLÜ SUVARİ Assoc. Prof. Dr. Zehra KAN ÖNTÜRK Res. Asst. Semra KÜÇÜK Res. Asst. İsmail Turan
10:10 - 10:50	NRS 303 Women's Health and Diseases Nursing	Asst. Prof. Merve COŞKUN Res. Asst. Güzin ÜNLÜ SUVARİ Assoc. Prof. Dr. Zehra KAN ÖNTÜRK Res. Asst. Semra KÜÇÜK Res. Asst. İsmail Turan
11:00 - 11:40	NRS 303 Women's Health and Diseases Nursing	Asst. Prof. Merve COŞKUN Res. Asst. Güzin ÜNLÜ SUVARİ Assoc. Prof. Dr. Zehra KAN ÖNTÜRK Res. Asst. Semra KÜÇÜK Res. Asst. İsmail Turan
11:50 - 12:30	NRS 303 Women's Health and Diseases Nursing	Asst. Prof. Merve COŞKUN Res. Asst. Güzin ÜNLÜ SUVARİ

		Assoc. Prof. Dr. Zehra KAN ÖNTÜRK Res. Asst. Semra KÜÇÜK Res. Asst. Ismail Turan
12:40-13:20	LUNCH BREAK	
13:30 - 14:10	NRS 303 Women's Health and Diseases Nursing	Asst. Prof. Merve COŞKUN Res. Asst. Güzin ÜNLÜ SUVARİ Assoc. Prof. Dr. Zehra KAN ÖNTÜRK Res. Asst. Semra KÜÇÜK Res. Asst. Ismail Turan
14:20 - 15:00	NRS 303 Women's Health and Diseases Nursing	Asst. Prof. Merve COŞKUN Res. Asst. Güzin ÜNLÜ SUVARİ Assoc. Prof. Dr. Zehra KAN ÖNTÜRK Res. Asst. Semra KÜÇÜK Res. Asst. Ismail Turan
15:10 - 15:50	NRS 303 Women's Health and Diseases Nursing	Asst. Prof. Merve COŞKUN Res. Asst. Güzin ÜNLÜ SUVARİ Assoc. Prof. Dr. Zehra KAN ÖNTÜRK Res. Asst. Semra KÜÇÜK Res. Asst. Ismail Turan
16:00 - 16:40	Free Hour	
16:50 - 17:30	Free Hour	

16.12.2024 MONDAY		
08:30 - 09:10	Free Hour	
09:20 - 10:00	Free Hour	
10:10 - 10:50	Free Hour	
11:00 - 11:40	Free Hour	
11:50 - 12:30	Free Hour	
12:40-13:20	LUNCH BREAK	
13:30 - 14:10	NRS 303 Women's Health and Diseases Nursing Reproductive Organ Tumors and Nursing Care	Asst. Prof. Merve COŞKUN
14:20 - 15:00	NRS 303 Women's Health and Diseases Nursing Reproductive Organ Tumors and Nursing Care	Asst. Prof. Merve COŞKUN
15:10 - 15:50	NRS 303 Women's Health and Diseases Nursing Reproductive Organ Tumors and Nursing Care	Asst. Prof. Merve COŞKUN
16:00 - 16:40	NRS 303 Women's Health and Diseases Nursing Reproductive Organ Tumors and Nursing Care	Asst. Prof. Merve COŞKUN
16:50 - 17:30		

17.12.2024 TUESDAY		
08:30 - 09:10	Free Hour	

09:20 - 10:00	Free Hour	
10:10 - 10:50	Free Hour	
11:00 - 11:40	NRSE 315 Leadership in Nursing Visionary leadership Nursing Image in Turkey	Prof. Esra Uğur
11:50 - 12:30	NRSE 315 Leadership in Nursing Visionary leadership Nursing Image in Turkey	Prof. Esra Uğur
12:40-13:20	LUNCH BREAK	
13:30 - 14:10	NRS 303 Women's Health and Diseases Nursing Postpartum Perinatal Mourning/SCENARIO Breast Self-Examination and Vulva Self-Examination/ Shooting Video Activity	Asst. Prof. Merve COŞKUN Res. Asst. Güzin ÜNLÜ SUVARİ Assoc. Prof. Dr. Zehra KAN ÖNTÜRK Res. Asst. Semra KÜÇÜK Res. Asst. İsmail Turan
14:20 - 15:00	NRS 303 Women's Health and Diseases Nursing Postpartum Perinatal Mourning/SCENARIO Breast Self-Examination and Vulva Self-Examination/ Shooting Video Activity	Asst. Prof. Merve COŞKUN Res. Asst. Güzin ÜNLÜ SUVARİ Assoc. Prof. Dr. Zehra KAN ÖNTÜRK Res. Asst. Semra KÜÇÜK Res. Asst. İsmail Turan
15:10 - 15:50	NRS 303 Women's Health and Diseases Nursing Postpartum Perinatal Mourning/SCENARIO Breast Self-Examination and Vulva Self-Examination/ Shooting Video Activity	Asst. Prof. Merve COŞKUN Res. Asst. Güzin ÜNLÜ SUVARİ Assoc. Prof. Dr. Zehra KAN ÖNTÜRK Res. Asst. Semra KÜÇÜK Res. Asst. İsmail Turan
16:00 - 16:40	NRS 303 Women's Health and Diseases Nursing Postpartum Perinatal Mourning/SCENARIO Breast Self-Examination and Vulva Self-Examination/ Shooting Video Activity	Asst. Prof. Merve COŞKUN Res. Asst. Güzin ÜNLÜ SUVARİ Assoc. Prof. Dr. Zehra KAN ÖNTÜRK Res. Asst. Semra KÜÇÜK Res. Asst. İsmail Turan
16:50 - 17:30	Free Hour	

18.12.2024 WEDNESDAY		
08:30 - 09:10	Free Hour	
09:20 - 10:00	Free Hour	
10:10 - 10:50	Free Hour	
11:00 - 11:40	MIS 313 Research Methods Steps of the Research Process	Assist. Prof. Medi Kori
11:50 - 12:30	MIS 313 Research Methods Steps of the Research Process	Assist. Prof. Medi Kori
12:40-13:20	MIS 313 Research Methods Steps of the Research Process	Assist. Prof. Medi Kori
13:30 - 14:10	Free Hour	
14:20 - 15:00	Free Hour	

15:10 - 15:50	Free Hour	
16:00 - 16:40	NRS 305 Biochemistry Lipid Metabolism Tests	Assoc. Prof. Dr. Mine Yavuz Taşlıpınar
16:50 - 17:30	NRS 305 Biochemistry Lipid Metabolism Tests	Assoc. Prof. Dr. Mine Yavuz Taşlıpınar

19.12.2024 THURSDAY		
08:30 - 09:10	Free Hour	
09:20 - 10:00	Free Hour	
10:10 - 10:50	Free Hour	
11:00 - 11:40	NRSE 317 Orthopedic Nursing Safe Lifting and Transfer Techniques for Orthopedic Patients	Res. Asst. Nergis Durukan
11:50 - 12:30	NRSE 317 Orthopedic Nursing Safe Lifting and Transfer Techniques for Orthopedic Patients	Res. Asst. Nergis Durukan
12:40-13:20	LUNCH BREAK	
13:30 - 14:10	NRSE 319 Wound Nursing Wound Care Products and New Technologies	Lecturer Dr. Berrak Fulser
14:20 - 15:00	NRSE 319 Wound Nursing Wound Care Products and New Technologies	Lecturer Dr. Berrak Fulser
15:10 - 15:50	Free Hour	
16:00 - 16:40	Free Hour	
16:50 - 17:30	Free Hour	

20.12.2024 FRIDAY		
08:30 - 09:10	NRS 303 Women's Health and Diseases Nursing	Asst. Prof. Merve COŞKUN Res. Asst. Güzin ÜNLÜ SUVARİ Assoc. Prof. Dr. Zehra KAN ÖNTÜRK Res. Asst. Semra KÜÇÜK Res. Asst. İsmail Turan
09:20 - 10:00	NRS 303 Women's Health and Diseases Nursing	Asst. Prof. Merve COŞKUN Res. Asst. Güzin ÜNLÜ SUVARİ Assoc. Prof. Dr. Zehra KAN ÖNTÜRK Res. Asst. Semra KÜÇÜK Res. Asst. İsmail Turan
10:10 - 10:50	NRS 303 Women's Health and Diseases Nursing	Asst. Prof. Merve COŞKUN Res. Asst. Güzin ÜNLÜ SUVARİ

		Assoc. Prof. Dr. Zehra KAN ÖNTÜRK Res. Asst. Semra KÜÇÜK Res. Asst. İsmail Turan
11:00 - 11:40	NRS 303 Women's Health and Diseases Nursing	Asst. Prof. Merve COŞKUN Res. Asst. Güzin ÜNLÜ SUVARİ Assoc. Prof. Dr. Zehra KAN ÖNTÜRK Res. Asst. Semra KÜÇÜK Res. Asst. İsmail Turan
11:50 - 12:30	NRS 303 Women's Health and Diseases Nursing	Asst. Prof. Merve COŞKUN Res. Asst. Güzin ÜNLÜ SUVARİ Assoc. Prof. Dr. Zehra KAN ÖNTÜRK Res. Asst. Semra KÜÇÜK Res. Asst. İsmail Turan
12:40- 13:20	LUNCH BREAK	
13:30 - 14:10	NRS 303 Women's Health and Diseases Nursing	Asst. Prof. Merve COŞKUN Res. Asst. Güzin ÜNLÜ SUVARİ Assoc. Prof. Dr. Zehra KAN ÖNTÜRK Res. Asst. Semra KÜÇÜK Res. Asst. İsmail Turan
14:20 - 15:00	NRS 303 Women's Health and Diseases Nursing	Asst. Prof. Merve COŞKUN Res. Asst. Güzin ÜNLÜ SUVARİ Assoc. Prof. Dr. Zehra KAN ÖNTÜRK Res. Asst. Semra KÜÇÜK Res. Asst. İsmail Turan
15:10 - 15:50	NRS 303 Women's Health and Diseases Nursing	Asst. Prof. Merve COŞKUN Res. Asst. Güzin ÜNLÜ SUVARİ Assoc. Prof. Dr. Zehra KAN ÖNTÜRK Res. Asst. Semra KÜÇÜK Res. Asst. İsmail Turan
16:00 - 16:40		
16:50 - 17:30		

23.12.2024 MONDAY		
08:30 - 09:10	Free Hour	
09:20 - 10:00	Free Hour	
10:10 - 10:50	Free Hour	
11:00 - 11:40	Free Hour	
11:50 - 12:30	Free Hour	

12:40-13:20	LUNCH BREAK	
13:30 - 14:10	NRS 303 Women's Health and Diseases Nursing Menopause and Nursing Care	Asst. Prof. Merve COŞKUN
14:20 - 15:00	NRS 303 Women's Health and Diseases Nursing Menopause and Nursing Care	Asst. Prof. Merve COŞKUN
15:10 - 15:50	NRS 303 Women's Health and Diseases Nursing Menopause and Nursing Care	Asst. Prof. Merve COŞKUN
16:00 - 16:40	NRS 303 Women's Health and Diseases Nursing Menopause and Nursing Care	Asst. Prof. Merve COŞKUN
16:50 - 17:30	Free Hour	

24.12.2024 TUESDAY		
08:30 - 09:10	Free Hour	
09:20 - 10:00	Free Hour	
10:10 - 10:50	Free Hour	
11:00 - 11:40	NRSE 315 Leadership in Nursing Gender and leadership	Prof. Esra Uğur
11:50 - 12:30	NRSE 315 Leadership in Nursing Gender and leadership	Prof. Esra Uğur
12:40-13:20	NRS 303 Women's Health and Diseases Nursing LABORATORY EXAM	Asst. Prof. Merve COŞKUN Res. Asst. Güzin ÜNLÜ SUVARİ Assoc. Prof. Dr. Zehra KAN ÖNTÜRK Res. Asst. Semra KÜÇÜK Res. Asst. İsmail Turan
13:30 - 14:10	NRS 303 Women's Health and Diseases Nursing LABORATORY EXAM	Asst. Prof. Merve COŞKUN Res. Asst. Güzin ÜNLÜ SUVARİ Assoc. Prof. Dr. Zehra KAN ÖNTÜRK Res. Asst. Semra KÜÇÜK Res. Asst. İsmail Turan
14:20 - 15:00	NRS 303 Women's Health and Diseases Nursing LABORATORY EXAM	Asst. Prof. Merve COŞKUN Res. Asst. Güzin ÜNLÜ SUVARİ Assoc. Prof. Dr. Zehra KAN ÖNTÜRK Res. Asst. Semra KÜÇÜK Res. Asst. İsmail Turan
15:10 - 15:50	NRS 303 Women's Health and Diseases Nursing LABORATORY EXAM	Asst. Prof. Merve COŞKUN Res. Asst. Güzin ÜNLÜ SUVARİ Assoc. Prof. Dr. Zehra KAN ÖNTÜRK Res. Asst. Semra KÜÇÜK Res. Asst. İsmail Turan
16:00 - 16:40	NRS 303 Women's Health and Diseases Nursing LABORATORY EXAM	Asst. Prof. Merve COŞKUN Res. Asst. Güzin ÜNLÜ SUVARİ Assoc. Prof. Dr. Zehra KAN ÖNTÜRK Res. Asst. Semra KÜÇÜK Res. Asst. İsmail Turan

16:50 - 17:30	NRS 303 Women's Health and Diseases Nursing LABORATORY EXAM	Asst. Prof. Merve COŞKUN Res. Asst. Güzin ÜNLÜ SUVARİ Assoc. Prof. Dr. Zehra KAN ÖNTÜRK Res. Asst. Semra KÜÇÜK Res. Asst. Ismail Turan
---------------	---	--

25.12.2024 WEDNESDAY		
08:30 - 09:10	Free Hour	
09:20 - 10:00	Free Hour	
10:10 - 10:50	Free Hour	
11:00 - 11:40	MIS 313 Research Methods Steps of the Research Process	Assist. Prof. Medi Kori
11:50 - 12:30	MIS 313 Research Methods Steps of the Research Process	Assist. Prof. Medi Kori
12:40 - 13:20	MIS 313 Research Methods Steps of the Research Process	Assist. Prof. Medi Kori
13:30 - 14:10	Free Hour	
14:20 - 15:00	Free Hour	
15:10 - 15:50	Free Hour	
16:00 - 16:40	NRS 305 Biochemistry Reproductive Health related Tests	Assoc. Prof. Dr. Mine Yavuz Taşlıpınar
16:50 - 17:30	NRS 305 Biochemistry Reproductive Health related Tests	Assoc. Prof. Dr. Mine Yavuz Taşlıpınar

26.12.2024 THURSDAY		
08:30 - 09:10	Free Hour	
09:20 - 10:00	Free Hour	
10:10 - 10:50	Free Hour	
11:00 - 11:40	NRSE 317 Orthopedic Nursing Group Homework Presentations	Assist. Prof. Aysen Pamir Aksoy
11:50 - 12:30	NRSE 317 Orthopedic Nursing Group Homework Presentations	Assist. Prof. Aysen Pamir Aksoy
12:40 - 13:20	LUNCH BREAK	
13:30 - 14:10	NRSE 319 Wound Nursing Evidence-based complementary medicine practices for wound care (Student Presentations)	Lecturer Dr. Berrak Fulser
14:20 - 15:00	NRSE 319 Wound Nursing Evidence-based complementary medicine practices for wound care (Student Presentations)	Lecturer Dr. Berrak Fulser
15:10 - 15:50	Free Hour	

16:00 - 16:40	Free Hour	
16:50 - 17:30	Free Hour	

27.12.2024 FRIDAY		
08:30 - 09:10	NRS 303 Women's Health and Diseases Nursing	Asst. Prof. Merve COŞKUN Res. Asst. Güzin ÜNLÜ SUVARİ Assoc. Prof. Dr. Zehra KAN ÖNTÜRK Res. Asst. Semra KÜÇÜK Res. Asst. Ismail Turan
09:20 - 10:00	NRS 303 Women's Health and Diseases Nursing	Asst. Prof. Merve COŞKUN Res. Asst. Güzin ÜNLÜ SUVARİ Assoc. Prof. Dr. Zehra KAN ÖNTÜRK Res. Asst. Semra KÜÇÜK Res. Asst. Ismail Turan
10:10 - 10:50	NRS 303 Women's Health and Diseases Nursing	Asst. Prof. Merve COŞKUN Res. Asst. Güzin ÜNLÜ SUVARİ Assoc. Prof. Dr. Zehra KAN ÖNTÜRK Res. Asst. Semra KÜÇÜK Res. Asst. Ismail Turan
11:00 - 11:40	NRS 303 Women's Health and Diseases Nursing	Asst. Prof. Merve COŞKUN Res. Asst. Güzin ÜNLÜ SUVARİ Assoc. Prof. Dr. Zehra KAN ÖNTÜRK Res. Asst. Semra KÜÇÜK Res. Asst. Ismail Turan
11:50 - 12:30	NRS 303 Women's Health and Diseases Nursing	Asst. Prof. Merve COŞKUN Res. Asst. Güzin ÜNLÜ SUVARİ Assoc. Prof. Dr. Zehra KAN ÖNTÜRK Res. Asst. Semra KÜÇÜK Res. Asst. Ismail Turan
12:40- 13:20	LUNCH BREAK	
13:30 - 14:10	NRS 303 Women's Health and Diseases Nursing	Asst. Prof. Merve COŞKUN Res. Asst. Güzin ÜNLÜ SUVARİ Assoc. Prof. Dr. Zehra KAN ÖNTÜRK Res. Asst. Semra KÜÇÜK Res. Asst. Ismail Turan
14:20 - 15:00	NRS 303 Women's Health and Diseases Nursing	Asst. Prof. Merve COŞKUN Res. Asst. Güzin ÜNLÜ SUVARİ Assoc. Prof. Dr. Zehra KAN ÖNTÜRK Res. Asst. Semra KÜÇÜK Res. Asst. Ismail Turan

15:10 - 15:50	NRS 303 Women's Health and Diseases Nursing	Asst. Prof. Merve COŞKUN Res. Asst. Güzin ÜNLÜ SUVARİ Assoc. Prof. Dr. Zehra KAN ÖNTÜRK Res. Asst. Semra KÜÇÜK Res. Asst. İsmail Turan
16:00 - 16:40	Free Hour	
16:50 - 17:30	Free Hour	

30.12.2024 MONDAY		
08:30 - 09:10	NRS 303 Women's Health and Diseases Nursing LABORATORY EXAM	Asst. Prof. Merve COŞKUN
09:20 - 10:00	NRS 303 Women's Health and Diseases Nursing LABORATORY EXAM	Asst. Prof. Merve COŞKUN
10:10 - 10:50	NRS 303 Women's Health and Diseases Nursing LABORATORY EXAM	Asst. Prof. Merve COŞKUN
11:00 - 11:40	NRS 303 Women's Health and Diseases Nursing LABORATORY EXAM	Asst. Prof. Merve COŞKUN
11:50 - 12:30	NRS 303 Women's Health and Diseases Nursing LABORATORY EXAM	Asst. Prof. Merve COŞKUN
12:40-13:20	LUNCH BREAK	
13:30 - 14:10	Free Hour	
14:20 - 15:00	Free Hour	
15:10 - 15:50	Free Hour	
16:00 - 16:40	Free Hour	
16:50 - 17:30	Free Hour	

31.12.2024 TUESDAY		
08:30 - 09:10	Free Hour	
09:20 - 10:00	Free Hour	
10:10 - 10:50	Free Hour	
11:00 - 11:40	NRSE 315 Leadership in Nursing Political involvement and leadership in Turkey	Prof. Esra Uğur
11:50 - 12:30	NRSE 315 Leadership in Nursing Political involvement and leadership in Turkey	Prof. Esra Uğur
12:40-13:20	LUNCH BREAK	
13:30 - 14:10	NRS 303 Women's Health and Diseases Nursing Course Assessment	Asst. Prof. Merve COŞKUN Res. Asst. Güzin ÜNLÜ SUVARİ Assoc. Prof. Dr. Zehra KAN ÖNTÜRK Res. Asst. Semra KÜÇÜK Res. Asst. İsmail Turan
14:20 - 15:00	NRS 303 Women's Health and Diseases Nursing Course Assessment	Asst. Prof. Merve COŞKUN Res. Asst. Güzin ÜNLÜ SUVARİ Assoc. Prof. Dr. Zehra KAN ÖNTÜRK Res.

		Asst. Semra KÜÇÜK Res. Asst. Ismail Turan
15:10 - 15:50	NRS 303 Women's Health and Diseases Nursing Course Assessment	Asst. Prof. Merve COŞKUN Res. Asst. Güzin ÜNLÜ SUVARİ Assoc. Prof. Dr. Zehra KAN ÖNTÜRK Res. Asst. Semra KÜÇÜK Res. Asst. Ismail Turan
16:00 - 16:40	NRS 303 Women's Health and Diseases Nursing Course Assessment	Asst. Prof. Merve COŞKUN Res. Asst. Güzin ÜNLÜ SUVARİ Assoc. Prof. Dr. Zehra KAN ÖNTÜRK Res. Asst. Semra KÜÇÜK Res. Asst. Ismail Turan
16:50 - 17:30	Free Hour	

01.01.2025 WEDNESDAY		
08:30 - 09:10	Free Hour	
09:20 - 10:00	Free Hour	
10:10 - 10:50	Free Hour	
11:00 - 11:40	MIS 313 Research Methods Ethics in Research	Assist. Prof. Medi Kori
11:50 - 12:30	MIS 313 Research Methods Ethics in Research	Assist. Prof. Medi Kori
12:40- 13:20	MIS 313 Research Methods Ethics in Research	Assist. Prof. Medi Kori
13:30 - 14:10	Free Hour	
14:20 - 15:00	Free Hour	
15:10 - 15:50	Free Hour	
16:00 - 16:40	NRS 305 Biochemistry Enfection Related Tests	Assoc. Prof. Dr. Mine Yavuz Taşlıpınar
16:50 - 17:30	NRS 305 Biochemistry Enfection Related Tests	Assoc. Prof. Dr. Mine Yavuz Taşlıpınar

02.01.2025 THURSDAY		
08:30 - 09:10	Free Hour	
09:20 - 10:00	Free Hour	
10:10 - 10:50	Free Hour	
11:00 - 11:40	NRSE 317 Orthopedic Nursing Group Homework Presentations and Course Evaluation	Assist. Prof. Aysen Pamir Aksoy
11:50 - 12:30	NRSE 317 Orthopedic Nursing Group Homework Presentations and Course Evaluation	Assist. Prof. Aysen Pamir Aksoy
12:40- 13:20	LUNCH BREAK	

13:30 - 14:10	NRSE 319 Wound Nursing Evidence-based complementary medicine practices for wound care (Student Presentations)	Lecturer Dr. Berrak Fulser
14:20 - 15:00	NRSE 319 Wound Nursing Evidence-based complementary medicine practices for wound care (Student Presentations)	Lecturer Dr. Berrak Fulser
15:10 - 15:50	Free Hour	
16:00 - 16:40	Free Hour	
16:50 - 17:30	Free Hour	

03.12.2025 FRIDAY		
08:30 - 09:10	NRS 303 Women's Health and Diseases Nursing	Asst. Prof. Merve COŞKUN Res. Asst. Güzin ÜNLÜ SUVARİ Assoc. Prof. Dr. Zehra KAN ÖNTÜRK Res. Asst. Semra KÜÇÜK Res. Asst. İsmail Turan
09:20 - 10:00	NRS 303 Women's Health and Diseases Nursing	Asst. Prof. Merve COŞKUN Res. Asst. Güzin ÜNLÜ SUVARİ Assoc. Prof. Dr. Zehra KAN ÖNTÜRK Res. Asst. Semra KÜÇÜK Res. Asst. İsmail Turan
10:10 - 10:50	NRS 303 Women's Health and Diseases Nursing	Asst. Prof. Merve COŞKUN Res. Asst. Güzin ÜNLÜ SUVARİ Assoc. Prof. Dr. Zehra KAN ÖNTÜRK Res. Asst. Semra KÜÇÜK Res. Asst. İsmail Turan
11:00 - 11:40	NRS 303 Women's Health and Diseases Nursing	Asst. Prof. Merve COŞKUN Res. Asst. Güzin ÜNLÜ SUVARİ Assoc. Prof. Dr. Zehra KAN ÖNTÜRK Res. Asst. Semra KÜÇÜK Res. Asst. İsmail Turan
11:50 - 12:30	NRS 303 Women's Health and Diseases Nursing	Asst. Prof. Merve COŞKUN Res. Asst. Güzin ÜNLÜ SUVARİ Assoc. Prof. Dr. Zehra KAN ÖNTÜRK Res. Asst. Semra KÜÇÜK Res. Asst. İsmail Turan
12:40-13:20	LUNCH BREAK	
13:30 - 14:10	NRS 303 Women's Health and Diseases Nursing	Asst. Prof. Merve COŞKUN Res. Asst. Güzin ÜNLÜ SUVARİ Assoc. Prof. Dr. Zehra KAN ÖNTÜRK Res. Asst. Semra KÜÇÜK Res. Asst. İsmail Turan

14:20 - 15:00	NRS 303 Women's Health and Diseases Nursing	Asst. Prof. Merve COŞKUN Res. Asst. Güzin ÜNLÜ SUVARİ Assoc. Prof. Dr. Zehra KAN ÖNTÜRK Res. Asst. Semra KÜÇÜK Res. Asst. Ismail Turan
15:10 - 15:50	NRS 303 Women's Health and Diseases Nursing	Asst. Prof. Merve COŞKUN Res. Asst. Güzin ÜNLÜ SUVARİ Assoc. Prof. Dr. Zehra KAN ÖNTÜRK Res. Asst. Semra KÜÇÜK Res. Asst. Ismail Turan
16:00 - 16:40	Free Hour	
16:50 - 17:30	Free Hour	

NURSING DEPARTMENT

2024-2025

SEVENTH
SEMESTER-
SPRING-
SCHEDULE



T.C
ACIBADEM UNIVERSITY
FACULTY OF HEALTH SCIENCE
NURSING (ENGLISH)
IV. CLASS VIII. SEMESTER WEEKLY LESSON SCHEDULE
2024-2025 ACADEMIC YEAR

	MONDAY	TUESDAY	WEDNESDAY	THURSDAY	FRIDAY
8.30- 9.10					
9.20-10.00		Public Health Nursing NRS 403 Assist. Prof. Ayşen Pamir Aksoy/Assist. Prof. Azize Karahan LAB A204	Mental Health and Psychiatric Nursing NRS 401 Lect. Dilara Sert Kasım LAB C201	Public Health Nursing NRS 403 Assist. Prof. Ayşen Pamir Aksoy/Assist. Prof. Azize Karahan PRACTICE	Mental Health and Psychiatric Nursing NRS 401 Lect. Dilara Sert Kasım PRACTICE
10.10-10.50	Community Awareness Project NRS 405 Lect. Zehra Belhan / Assist. Prof. Azize Karahan ONLINE THEORETICAL	Public Health Nursing NRS 403 Assist. Prof. Ayşen Pamir Aksoy/Assist. Prof. Azize Karahan LAB A204	Mental Health and Psychiatric Nursing NRS 401 Lect. Dilara Sert Kasım LAB C201	Public Health Nursing NRS 403 Assist. Prof. Ayşen Pamir Aksoy/Assist. Prof. Azize Karahan PRACTICE	Mental Health and Psychiatric Nursing NRS 401 Lect. Dilara Sert Kasım PRACTICE
11.00 -11.40	Community Awareness Project NRS 405 Lect. Zehra Belhan / Assist. Prof. Azize Karahan ONLINE THEORETICAL	Public Health Nursing NRS 403 Assist. Prof. Ayşen Pamir Aksoy/Assist. Prof. Azize Karahan LAB A204	Mental Health and Psychiatric Nursing NRS 401 Lect. Dilara Sert Kasım LAB C201	Public Health Nursing NRS 403 Assist. Prof. Ayşen Pamir Aksoy/Assist. Prof. Azize Karahan PRACTICE	Mental Health and Psychiatric Nursing NRS 401 Lect. Dilara Sert Kasım PRACTICE
11.50 -12.30	Community Awareness Project NRS 405 Lect. Zehra Belhan / Assist. Prof. Azize Karahan ONLINE THEORETICAL	Public Health Nursing NRS 403 Assist. Prof. Ayşen Pamir Aksoy/Assist. Prof. Azize Karahan LAB A204	Mental Health and Psychiatric Nursing NRS 401 Lect. Dilara Sert Kasım LAB C201	Public Health Nursing NRS 403 Assist. Prof. Ayşen Pamir Aksoy/Assist. Prof. Azize Karahan PRACTICE	Mental Health and Psychiatric Nursing NRS 401 Lect. Dilara Sert Kasım PRACTICE
LUNCH BREAK					
13.30 -14.10	Public Health Nursing NRS 403 Assist. Prof. Ayşen Pamir Aksoy/ Assist. Prof. Azize Karahan ONLINE	Mental Health and Psychiatric Nursing NRS 401 Lect. Dilara Sert Kasım THEORETICAL A108		Public Health Nursing NRS 403 Assist. Prof. Ayşen Pamir Aksoy/Assist. Prof. Azize Karahan PRACTICE	Mental Health and Psychiatric Nursing NRS 401 Lect. Dilara Sert Kasım PRACTICE
14.20 -15.00	Public Health Nursing NRS 403 Assist. Prof. Ayşen Pamir Aksoy/ Assist. Prof. Azize Karahan ONLINE	Mental Health and Psychiatric Nursing NRS 401 Lect. Dilara Sert Kasım THEORETICAL A108		Public Health Nursing NRS 403 Assist. Prof. Ayşen Pamir Aksoy/Assist. Prof. Azize Karahan PRACTICE	Mental Health and Psychiatric Nursing NRS 401 Lect. Dilara Sert Kasım PRACTICE
15.10 -15.50	Public Health Nursing NRS 403 Assist. Prof. Ayşen Pamir Aksoy/ Assist. Prof. Azize Karahan ONLINE	Mental Health and Psychiatric Nursing NRS 401 Lect. Dilara Sert Kasım THEORETICAL A108	Community Awareness Project NRS 405 Lect. Zehra Belhan/ Assist. Prof. Azize Karahan ONLINE LAB	Public Health Nursing NRS 403 Assist. Prof. Ayşen Pamir Aksoy/Assist. Prof. Azize Karahan PRACTICE	Mental Health and Psychiatric Nursing NRS 401 Lect. Dilara Sert Kasım PRACTICE
16.00 -16.40	Public Health Nursing NRS 403 Assist. Prof. Ayşen Pamir Aksoy/ Assist. Prof. Azize Karahan ONLINE	Mental Health and Psychiatric Nursing NRS 401 Lect. Dilara Sert Kasım THEORETICAL A108	Community Awareness Project NRS 405 Lect. Zehra Belhan/ Assist. Prof. Azize Karahan ONLINE LAB		
16.50-17.30					

Tarihler 2024-2025 güz dönemine göre düzenlenmelidir.

30.09.2024 MONDAY		
08:30-09:10	Free Hour	
09:20-10:00	Free Hour	
10:10-10:50	<ul style="list-style-type: none"> Introduction and explanation of the implementation principles of the Community Awareness Project (CAP) course Discussion of the concept of volunteering Introduction of Non-Governmental Organizations (NGOs) 	Assist. Prof. Azize Karahan
11:00-11:40	<ul style="list-style-type: none"> Introduction and explanation of the implementation principles of the Community Awareness Project (CAP) course Discussion of the concept of volunteering Introduction of Non-Governmental Organizations (NGOs) 	Assist. Prof. Azize Karahan
11:50-12:30	Free Hour	
12:30-13:30	LUNCH BREAK	
13:30-14:10	<ul style="list-style-type: none"> Course Introduction Basic Concepts in Public Health Introduction to Public Health Nursing and Historical Process 	Assist. Prof. Azize Karahan
14:20-15:00	<ul style="list-style-type: none"> Course Introduction Basic Concepts in Public Health Introduction to Public Health Nursing and Historical Process 	Assist. Prof. Azize Karahan
15:10-15:50	<ul style="list-style-type: none"> Course Introduction Basic Concepts in Public Health Introduction to Public Health Nursing and Historical Process 	Assist. Prof. Azize Karahan
16:00-16:40	<ul style="list-style-type: none"> Course Introduction Basic Concepts in Public Health Introduction to Public Health Nursing and Historical Process 	Assist. Prof. Azize Karahan
16:50-17:30	Free Hour	

1.10.2024 TUESDAY		
08:30-09:10	Free Hour	
09:20-10:00	Occupational Health and Safety Training (Conference hall)	
10:10-10:50		
11:00-11:40		
11:50-12:30		
12:30-13:30	LUNCH BREAK	
13:30-14:10	<ul style="list-style-type: none"> Course Introduction Introduction to Mental Health and Psychiatric Nursing and Historical Process October 10 Mental Health Day planning 	Prof. F. Yasemin Kutlu Assist. Prof. İrem Özel Lect. Tülay Demiray Lect. Dilara Sert Kasım
14:20-15:00	<ul style="list-style-type: none"> Course Introduction Introduction to Mental Health and Psychiatric Nursing and Historical Process October 10 Mental Health Day planning 	Prof. F. Yasemin Kutlu Assist. Prof. İrem Özel Lect. Tülay Demiray Lect. Dilara Sert Kasım
15:10-15:50	<ul style="list-style-type: none"> Course Introduction Introduction to Mental Health and Psychiatric Nursing and Historical Process October 10 Mental Health Day planning 	Prof. F. Yasemin Kutlu Assist. Prof. İrem Özel Lect. Tülay Demiray Lect. Dilara Sert Kasım

16:00-16:40	<ul style="list-style-type: none"> Course Introduction Introduction to Mental Health and Psychiatric Nursing and Historical Process October 10 Mental Health Day planning 	Prof. F. Yasemin Kutlu Assist. Prof. İrem Özel Lect. Tülay Demiray Lect. Dilara Sert Kasım
16:50-17:30	Free Hour	

2.10.2024 WEDNESDAY		
08:30-09:10	Free Hour	
09:20-10:00	<ul style="list-style-type: none"> Process in Mental Health and Psychiatric Nursing Movie Assignment Video: İz Birakanlar 	Prof. F. Yasemin Kutlu Assist. Prof. İrem Özel Lect. Tülay Demiray Lect. Dilara Sert Kasım
10:10-10:50	<ul style="list-style-type: none"> Process in Mental Health and Psychiatric Nursing Movie Assignment Video: İz Birakanlar 	Prof. F. Yasemin Kutlu Assist. Prof. İrem Özel Lect. Tülay Demiray Lect. Dilara Sert Kasım
11:00-11:40	<ul style="list-style-type: none"> Process in Mental Health and Psychiatric Nursing Movie Assignment Video: İz Birakanlar 	Prof. F. Yasemin Kutlu Assist. Prof. İrem Özel Lect. Tülay Demiray Lect. Dilara Sert Kasım
11:50-12:30	<ul style="list-style-type: none"> Process in Mental Health and Psychiatric Nursing Movie Assignment Video: İz Birakanlar 	Prof. F. Yasemin Kutlu Assist. Prof. İrem Özel Lect. Tülay Demiray Lect. Dilara Sert Kasım
12:30-13:30	LUNCH BREAK	
13:30-14:10	Free Hour	
14:20-15:00	Free Hour	
15:10-15:50	<ul style="list-style-type: none"> Discussion of the concept of volunteering Introduction of Non-Governmental Organizations (NGOs) 	Assist. Prof. Azize Karahan
16:00-16:40	<ul style="list-style-type: none"> Discussion of the concept of volunteering Introduction of Non-Governmental Organizations (NGOs) 	Assist. Prof. Azize Karahan
16:50-17:30	Free Hour	

03.10.2024 THURSDAY		
08:30-09:10	<ul style="list-style-type: none"> Process in Public Health Nursing and OMAHA Classification System Evaluation of Family Health and Genogram Sustainable Development Goals Field/Field Orientation Presentation and Introduction of Application Forms 	Associate Prof. Bahire Ulus Assist. Prof. Azize Karahan Lec. Gözde Gür
09:20-10:00	<ul style="list-style-type: none"> Process in Public Health Nursing and OMAHA Classification System Evaluation of Family Health and Genogram Sustainable Development Goals Field/Field Orientation Presentation and Introduction of Application Forms 	Associate Prof. Bahire Ulus Assist. Prof. Azize Karahan Lec. Gözde Gür
10:10-10:50	<ul style="list-style-type: none"> Process in Public Health Nursing and OMAHA Classification System Evaluation of Family Health and Genogram Sustainable Development Goals Field/Field Orientation Presentation and Introduction of Application Forms 	Associate Prof. Bahire Ulus Assist. Prof. Azize Karahan Lec. Gözde Gür
11:00-11:40	<ul style="list-style-type: none"> Process in Public Health Nursing and OMAHA Classification System Evaluation of Family Health and Genogram 	Associate Prof. Bahire Ulus Assist. Prof. Azize Karahan Lec. Gözde Gür

	<ul style="list-style-type: none"> Sustainable Development Goals Field/Field Orientation Presentation and Introduction of Application Forms 	
11:50-12:30	<ul style="list-style-type: none"> Process in Public Health Nursing and OMAHA Classification System Evaluation of Family Health and Genogram Sustainable Development Goals Field/Field Orientation Presentation and Introduction of Application Forms 	Associate Prof. Bahire Ulus Assist. Prof. Azize Karahan Lec. Gözde Gür
12:30-13:30	LUNCH BREAK	
13:30-14:10	<ul style="list-style-type: none"> Process in Public Health Nursing and OMAHA Classification System Evaluation of Family Health and Genogram Sustainable Development Goals Field/Field Orientation Presentation and Introduction of Application Forms 	Associate Prof. Bahire Ulus Assist. Prof. Azize Karahan Lec. Gözde Gür
14:20-15:00	<ul style="list-style-type: none"> Process in Public Health Nursing and OMAHA Classification System Evaluation of Family Health and Genogram Sustainable Development Goals Field/Field Orientation Presentation and Introduction of Application Forms 	Associate Prof. Bahire Ulus Assist. Prof. Azize Karahan Lec. Gözde Gür
15:10-15:50	<ul style="list-style-type: none"> Process in Public Health Nursing and OMAHA Classification System Evaluation of Family Health and Genogram Sustainable Development Goals Field/Field Orientation Presentation and Introduction of Application Forms 	Associate Prof. Bahire Ulus Assist. Prof. Azize Karahan Lec. Gözde Gür
16:00-16:40	Free Hour	
16:50-17:30	Free Hour	

4.10.2024 FRIDAY		
08:30-09:10	<ul style="list-style-type: none"> Neurobiology of Behavior Treatments and Treatment Adherence in Mental Disorders (Psychopharmacology and Somatic Treatments) Mental Disorders and Ethics Explanation of the Community Re-engagement Program and Scenario Psychoeducation Program 	Assist. Prof. İrem Özel Lect. Tülay Demiray
09:20-10:00	<ul style="list-style-type: none"> Neurobiology of Behavior Treatments and Treatment Adherence in Mental Disorders (Psychopharmacology and Somatic Treatments) Mental Disorders and Ethics Explanation of the Community Re-engagement Program and Scenario Psychoeducation Program 	Assist. Prof. İrem Özel Lect. Tülay Demiray
10:10-10:50	<ul style="list-style-type: none"> Neurobiology of Behavior Treatments and Treatment Adherence in Mental Disorders (Psychopharmacology and Somatic Treatments) Mental Disorders and Ethics Explanation of the Community Re-engagement Program and Scenario Psychoeducation Program 	Assist. Prof. İrem Özel Lect. Tülay Demiray
11:00-11:40	<ul style="list-style-type: none"> Neurobiology of Behavior 	Assist. Prof. İrem Özel

	<ul style="list-style-type: none"> Treatments and Treatment Adherence in Mental Disorders (Psychopharmacology and Somatic Treatments) Mental Disorders and Ethics Explanation of the Community Re-engagement Program and Scenario Psychoeducation Program 	Lect. Tülay Demiray
11:50-12:30	<ul style="list-style-type: none"> Neurobiology of Behavior Treatments and Treatment Adherence in Mental Disorders (Psychopharmacology and Somatic Treatments) Mental Disorders and Ethics Explanation of the Community Re-engagement Program and Scenario Psychoeducation Program 	Assist. Prof. İrem Özel Lect. Tülay Demiray
12:30-13:30	LUNCH BREAK	
13:30-14:10	<ul style="list-style-type: none"> Neurobiology of Behavior Treatments and Treatment Adherence in Mental Disorders (Psychopharmacology and Somatic Treatments) Mental Disorders and Ethics Explanation of the Community Re-engagement Program and Scenario Psychoeducation Program 	Assist. Prof. İrem Özel Lect. Tülay Demiray
14:20-15:00	<ul style="list-style-type: none"> Neurobiology of Behavior Treatments and Treatment Adherence in Mental Disorders (Psychopharmacology and Somatic Treatments) Mental Disorders and Ethics Explanation of the Community Re-engagement Program and Scenario Psychoeducation Program 	Assist. Prof. İrem Özel Lect. Tülay Demiray
15:10-15:50	<ul style="list-style-type: none"> Neurobiology of Behavior Treatments and Treatment Adherence in Mental Disorders (Psychopharmacology and Somatic Treatments) Mental Disorders and Ethics Explanation of the Community Re-engagement Program and Scenario Psychoeducation Program 	Assist. Prof. İrem Özel Lect. Tülay Demiray
16:00-16:40	Free Hour	
16:50-17:30	Free Hour	

07.10.2024 MONDAY		
08:30-09:10	Free Hour	
09:20-10:00	Free Hour	
10:10-10:50	<ul style="list-style-type: none"> Project planning and initiation 	Associate Prof. Bahire Ulus Dr. Öğr. Üyesi Assist. Prof. Azize Karahan Öğr. Gör. Lec. Gözde Gür
11:00-11:40	<ul style="list-style-type: none"> Project planning and initiation 	Associate Prof. Bahire Ulus Dr. Öğr. Üyesi Assist. Prof. Azize Karahan Öğr. Gör. Lec. Gözde Gür
11:50-12:30	Free Hour	
12:30-13:30	LUNCH BREAK	

13:30-14:10	<ul style="list-style-type: none"> Health Services and Organization in the World and in Turkey 	Assist. Prof. Azize Karahan
14:20-15:00	<ul style="list-style-type: none"> Health Services and Organization in the World and in Turkey 	Assist. Prof. Azize Karahan
15:10-15:50	<ul style="list-style-type: none"> Health Services and Organization in the World and in Turkey 	Assist. Prof. Azize Karahan
16:00-16:40	<ul style="list-style-type: none"> Health Services and Organization in the World and in Turkey 	Assist. Prof. Azize Karahan
16:50-17:30	Free Hour	

8.10.2024 TUESDAY		
08:30-09:10	Free Hour	
09:20-10:00	<ul style="list-style-type: none"> OMAHA Case Study 	Assist. Prof. Azize Karahan
10:10-10:50	<ul style="list-style-type: none"> OMAHA Case Study 	Assist. Prof. Azize Karahan
11:00-11:40	<ul style="list-style-type: none"> OMAHA Case Study 	Assist. Prof. Azize Karahan
11:50-12:30	<ul style="list-style-type: none"> OMAHA Case Study 	Assist. Prof. Azize Karahan
12:30-13:30	LUNCH BREAK	
13:30-14:10	<ul style="list-style-type: none"> Schizophrenia and Other Disorders with Psychosis and Nursing Approach 	Lect. Dilara Sert Kasım
14:20-15:00	<ul style="list-style-type: none"> Schizophrenia and Other Disorders with Psychosis and Nursing Approach 	Lect. Dilara Sert Kasım
15:10-15:50	<ul style="list-style-type: none"> Schizophrenia and Other Disorders with Psychosis and Nursing Approach 	Lect. Dilara Sert Kasım
16:00-16:40	<ul style="list-style-type: none"> Schizophrenia and Other Disorders with Psychosis and Nursing Approach 	Lect. Dilara Sert Kasım
16:50-17:30	Free Hour	

09.10.2024 WEDNESDAY		
08:30-09:10	Free Hour	
09:20-10:00	<ul style="list-style-type: none"> Movie Watching: A Beautiful Mind October 10 Mental Health Day (PHD Press Release) 	Prof. F. Yasemin Kutlu Assist. Prof. İrem Özel Lect. Tülay Demiray Lect. Dilara Sert Kasım
10:10-10:50	<ul style="list-style-type: none"> Movie Watching: A Beautiful Mind October 10 Mental Health Day (PHD Press Release) 	Prof. F. Yasemin Kutlu Assist. Prof. İrem Özel Lect. Tülay Demiray Lect. Dilara Sert Kasım
11:00-11:40	<ul style="list-style-type: none"> Movie Watching: A Beautiful Mind October 10 Mental Health Day (PHD Press Release) 	Prof. F. Yasemin Kutlu Assist. Prof. İrem Özel Lect. Tülay Demiray Lect. Dilara Sert Kasım
11:50-12:30	<ul style="list-style-type: none"> Movie Watching: A Beautiful Mind October 10 Mental Health Day (PHD Press Release) 	Prof. F. Yasemin Kutlu Assist. Prof. İrem Özel Lect. Tülay Demiray Lect. Dilara Sert Kasım
12:30-13:30	LUNCH BREAK	
13:30-14:10	Free Hour	
14:20-15:00	Free Hour	
15:10-15:50	Free Hour	
16:00-16:40	Free Hour	
16:50-17:30	Free Hour	

10.10.2024 THURSDAY		
08:30-09:10	<ul style="list-style-type: none"> Field Application (Family Health Centers) Homework: Family health center monitoring evaluation form 	Assist. Prof. Azize Karahan

09:20-10:00	<ul style="list-style-type: none"> Field Application (Family Health Centers) Homework: Family health center monitoring evaluation form 	Assist. Prof. Azize Karahan
10:10-10:50	<ul style="list-style-type: none"> Field Application (Family Health Centers) Homework: Family health center monitoring evaluation form 	Assist. Prof. Azize Karahan
11:00-11:40	<ul style="list-style-type: none"> Field Application (Family Health Centers) Homework: Family health center monitoring evaluation form 	Assist. Prof. Azize Karahan
11:50-12:30	<ul style="list-style-type: none"> Field Application (Family Health Centers) Homework: Family health center monitoring evaluation form 	Assist. Prof. Azize Karahan
12:30-13:30	LUNCH BREAK	
13:30-14:10	<ul style="list-style-type: none"> Field Application (Family Health Centers) Homework: Family health center monitoring evaluation form 	Assist. Prof. Azize Karahan
14:20-15:00	<ul style="list-style-type: none"> Field Application (Family Health Centers) Homework: Family health center monitoring evaluation form 	Assist. Prof. Azize Karahan
15:10-15:50	<ul style="list-style-type: none"> Field Application (Family Health Centers) Homework: Family health center monitoring evaluation form 	Assist. Prof. Azize Karahan
16:00-16:40	Free Hour	
16:50-17:30	Free Hour	

11.10.2024 FRIDAY		
08:30-09:10	<ul style="list-style-type: none"> Group 1: Simulation Based Scenario (Schizophrenia) Group 2: Community Re-engagement Program (Psychoeducation) 	Prof. F. Yasemin Kutlu Assist. Prof. İrem Özel Lect. Tülay Demiray Lect. Dilara Sert Kasım
09:20-10:00	<ul style="list-style-type: none"> Group 1: Simulation Based Scenario (Schizophrenia) Group 2: Community Re-engagement Program (Psychoeducation) 	Prof. F. Yasemin Kutlu Assist. Prof. İrem Özel Lect. Tülay Demiray Lect. Dilara Sert Kasım
10:10-10:50	<ul style="list-style-type: none"> Group 1: Simulation Based Scenario (Schizophrenia) Group 2: Community Re-engagement Program (Psychoeducation) 	Prof. F. Yasemin Kutlu Assist. Prof. İrem Özel Lect. Tülay Demiray Lect. Dilara Sert Kasım
11:00-11:40	<ul style="list-style-type: none"> Group 1: Simulation Based Scenario (Schizophrenia) Group 2: Community Re-engagement Program (Psychoeducation) 	Prof. F. Yasemin Kutlu Assist. Prof. İrem Özel Lect. Tülay Demiray Lect. Dilara Sert Kasım
11:50-12:30	<ul style="list-style-type: none"> Group 1: Simulation Based Scenario (Schizophrenia) Group 2: Community Re-engagement Program (Psychoeducation) 	Prof. F. Yasemin Kutlu Assist. Prof. İrem Özel Lect. Tülay Demiray Lect. Dilara Sert Kasım
12:30-13:30	LUNCH BREAK	
13:30-14:10	<ul style="list-style-type: none"> Group 1: Simulation Based Scenario (Schizophrenia) Group 2: Community Re-engagement Program (Psychoeducation) 	Prof. F. Yasemin Kutlu Assist. Prof. İrem Özel Lect. Tülay Demiray Lect. Dilara Sert Kasım
14:20-15:00	<ul style="list-style-type: none"> Group 1: Simulation Based Scenario (Schizophrenia) Group 2: Community Re-engagement Program (Psychoeducation) 	Prof. F. Yasemin Kutlu Assist. Prof. İrem Özel Lect. Tülay Demiray Lect. Dilara Sert Kasım
15:10-15:50	<ul style="list-style-type: none"> Group 1: Simulation Based Scenario 	Prof. F. Yasemin Kutlu

	(Schizophrenia) • Group 2: Community Re-engagement Program (Psychoeducation)	Assist. Prof. İrem Özel Lect. Tülay Demiray Lect. Dilara Sert Kasım
16:00-16:40	Free Hour	
16:50-17:30	Free Hour	

14.10.2024 MONDAY		
08:30-09:10	Free Hour	
09:20-10:00	Free Hour	
10:10-10:50	• Current situation analysis	Assist. Prof. Azize Karahan
11:00-11:40	• Current situation analysis	Assist. Prof. Azize Karahan
11:50-12:30		
12:30-13:30	LUNCH BREAK	
13:30-14:10	<ul style="list-style-type: none"> • Process of Identifying Community • Reflections of Turkey's Changing Demographic Structure and Migration on Health • Health inequalities • Video: Windshield survey • https://www.youtube.com/watch?v=9meTVvVcnLo • https://www.youtube.com/watch?v=4II5R2iBWVk 	Assist. Prof. Azize Karahan
14:20-15:00	<ul style="list-style-type: none"> • Process of Identifying Community • Reflections of Turkey's Changing Demographic Structure and Migration on Health • Health inequalities • Video: Windshield survey • https://www.youtube.com/watch?v=9meTVvVcnLo • https://www.youtube.com/watch?v=4II5R2iBWVk 	Assist. Prof. Azize Karahan
15:10-15:50	<ul style="list-style-type: none"> • Process of Identifying Community • Reflections of Turkey's Changing Demographic Structure and Migration on Health • Health inequalities • Video: Windshield survey • https://www.youtube.com/watch?v=9meTVvVcnLo • https://www.youtube.com/watch?v=4II5R2iBWVk 	Assist. Prof. Azize Karahan
16:00-16:40	<ul style="list-style-type: none"> • Process of Identifying Community • Reflections of Turkey's Changing Demographic Structure and Migration on Health • Health inequalities • Video: Windshield survey • https://www.youtube.com/watch?v=9meTVvVcnLo 	Assist. Prof. Azize Karahan

	<ul style="list-style-type: none"> https://www.youtube.com/watch?v=4II5R2iBWVk 	
16:50-17:30	Free Hour	

15.10.2024 TUESDAY		
08:30-09:10	Free Hour	
09:20-10:00	<ul style="list-style-type: none"> Health Education and Health Promotion 	Assist. Prof. Azize Karahan
10:10-10:50	<ul style="list-style-type: none"> Health Education and Health Promotion 	Assist. Prof. Azize Karahan
11:00-11:40	<ul style="list-style-type: none"> Health Education and Health Promotion 	Assist. Prof. Azize Karahan
11:50-12:30	<ul style="list-style-type: none"> Health Education and Health Promotion 	Assist. Prof. Azize Karahan
12:30-13:30	LUNCH BREAK	
13:30-14:10	<ul style="list-style-type: none"> Bipolar Disorders and Nursing Approach Depressive Disorder, Related Disorders and Nursing Approach 	Lect. Dilara Sert Kasım
14:20-15:00	<ul style="list-style-type: none"> Bipolar Disorders and Nursing Approach Depressive Disorder, Related Disorders and Nursing Approach 	Lect. Dilara Sert Kasım
15:10-15:50	<ul style="list-style-type: none"> Bipolar Disorders and Nursing Approach Depressive Disorder, Related Disorders and Nursing Approach 	Lect. Dilara Sert Kasım
16:00-16:40	<ul style="list-style-type: none"> Bipolar Disorders and Nursing Approach Depressive Disorder, Related Disorders and Nursing Approach 	Lect. Dilara Sert Kasım
16:50-17:30	Free Hour	

16.10.2024 WEDNESDAY		
08:30-09:10	Free Hour	
09:20-10:00	<ul style="list-style-type: none"> Movie Watching: Kaçıklık Diploması Clinical Orientation Presentation 	Prof. F. Yasemin Kutlu Assist. Prof. İrem Özel Lect. Tülay Demiray Lect. Dilara Sert Kasım
10:10-10:50	<ul style="list-style-type: none"> Movie Watching: Kaçıklık Diploması Clinical Orientation Presentation 	Prof. F. Yasemin Kutlu Assist. Prof. İrem Özel Lect. Tülay Demiray Lect. Dilara Sert Kasım
11:00-11:40	<ul style="list-style-type: none"> Movie Watching: Kaçıklık Diploması Clinical Orientation Presentation 	Prof. F. Yasemin Kutlu Assist. Prof. İrem Özel Lect. Tülay Demiray Lect. Dilara Sert Kasım
11:50-12:30	<ul style="list-style-type: none"> Movie Watching: Kaçıklık Diploması Clinical Orientation Presentation 	Prof. F. Yasemin Kutlu Assist. Prof. İrem Özel Lect. Tülay Demiray Lect. Dilara Sert Kasım
12:30-13:30	LUNCH BREAK	
13:30-14:10	Free Hour	
14:20-15:00	Free Hour	
15:10-15:50	<ul style="list-style-type: none"> Project planning and initiation 	Associate Prof. Bahire Ulus Assist. Prof. Azize Karahan Lec. Gözde Gür
16:00-16:40	<ul style="list-style-type: none"> Project planning and initiation 	Associate Prof. Bahire Ulus Assist. Prof. Azize Karahan Lec. Gözde Gür
16:50-17:30	Free Hour	

17.10.2024 THURSDAY		
08:30-09:10	<ul style="list-style-type: none"> Family Health Centers 	Assist. Prof. Azize Karahan

	<ul style="list-style-type: none"> Homework: Windshield Survey 	
09:20-10:00	<ul style="list-style-type: none"> Family Health Centers Homework: Windshield Survey 	Assist. Prof. Azize Karahan
10:10-10:50	<ul style="list-style-type: none"> Family Health Centers Homework: Windshield Survey 	Assist. Prof. Azize Karahan
11:00-11:40	<ul style="list-style-type: none"> Family Health Centers Homework: Windshield Survey 	Assist. Prof. Azize Karahan
11:50-12:30	<ul style="list-style-type: none"> Family Health Centers Homework: Windshield Survey 	Assist. Prof. Azize Karahan
12:30-13:30	LUNCH BREAK	
13:30-14:10	<ul style="list-style-type: none"> Family Health Centers Homework: Windshield Survey 	Assist. Prof. Azize Karahan
14:20-15:00	<ul style="list-style-type: none"> Family Health Centers Homework: Windshield Survey 	Assist. Prof. Azize Karahan
15:10-15:50	<ul style="list-style-type: none"> Family Health Centers Homework: Windshield Survey 	Assist. Prof. Azize Karahan
16:00-16:40	Free Hour	
16:50-17:30	Free Hour	

18.10.2024 FRIDAY		
08:30-09:10	<ul style="list-style-type: none"> Group 1: Simulation Based Scenario (Schizophrenia) Group 2: Community Re-engagement Program (Psychoeducation) 	Prof. F. Yasemin Kutlu Assist. Prof. İrem Özel Lect. Tülay Demiray Lect. Dilara Sert Kasım
09:20-10:00	<ul style="list-style-type: none"> Group 1: Simulation Based Scenario (Schizophrenia) Group 2: Community Re-engagement Program (Psychoeducation) 	Prof. F. Yasemin Kutlu Assist. Prof. İrem Özel Lect. Tülay Demiray Lect. Dilara Sert Kasım
10:10-10:50	<ul style="list-style-type: none"> Group 1: Simulation Based Scenario (Schizophrenia) Group 2: Community Re-engagement Program (Psychoeducation) 	Prof. F. Yasemin Kutlu Assist. Prof. İrem Özel Lect. Tülay Demiray Lect. Dilara Sert Kasım
11:00-11:40	<ul style="list-style-type: none"> Group 1: Simulation Based Scenario (Schizophrenia) Group 2: Community Re-engagement Program (Psychoeducation) 	Prof. F. Yasemin Kutlu Assist. Prof. İrem Özel Lect. Tülay Demiray Lect. Dilara Sert Kasım
11:50-12:30	<ul style="list-style-type: none"> Group 1: Simulation Based Scenario (Schizophrenia) Group 2: Community Re-engagement Program (Psychoeducation) 	Prof. F. Yasemin Kutlu Assist. Prof. İrem Özel Lect. Tülay Demiray Lect. Dilara Sert Kasım
12:30-13:30	LUNCH BREAK	
13:30-14:10	<ul style="list-style-type: none"> Group 1: Simulation Based Scenario (Schizophrenia) Group 2: Community Re-engagement Program (Psychoeducation) 	Prof. F. Yasemin Kutlu Assist. Prof. İrem Özel Lect. Tülay Demiray Lect. Dilara Sert Kasım
14:20-15:00	<ul style="list-style-type: none"> Group 1: Simulation Based Scenario (Schizophrenia) Group 2: Community Re-engagement Program (Psychoeducation) 	Prof. F. Yasemin Kutlu Assist. Prof. İrem Özel Lect. Tülay Demiray Lect. Dilara Sert Kasım
15:10-15:50	<ul style="list-style-type: none"> Group 1: Simulation Based Scenario (Schizophrenia) Group 2: Community Re-engagement Program (Psychoeducation) 	Prof. F. Yasemin Kutlu Assist. Prof. İrem Özel Lect. Tülay Demiray Lect. Dilara Sert Kasım
16:00-16:40	Free Hour	
16:50-17:30	Free Hour	

21.10.2024 MONDAY		
08:30-09:10	Free Hour	
09:20-10:00	Free Hour	
10:10-10:50	<ul style="list-style-type: none"> Creating a problem tree and determining and analyzing project goals 	Assist. Prof. Azize Karahan
11:00-11:40	<ul style="list-style-type: none"> Creating a problem tree and determining and analyzing project goals 	Assist. Prof. Azize Karahan
11:50-12:30	Free Hour	
12:30-13:30	LUNCH BREAK	
13:30-14:10	<ul style="list-style-type: none"> Maternal and Child Health Services 	Assist. Prof. Azize Karahan
14:20-15:00	<ul style="list-style-type: none"> Maternal and Child Health Services 	Assist. Prof. Azize Karahan
15:10-15:50	<ul style="list-style-type: none"> Maternal and Child Health Services 	Assist. Prof. Azize Karahan
16:00-16:40	<ul style="list-style-type: none"> Maternal and Child Health Services 	Assist. Prof. Azize Karahan
16:50-17:30	Free Hour	

22.10.2024 TUESDAY		
08:30-09:10	Free Hour	
09:20-10:00	<ul style="list-style-type: none"> Student Health Trainings/Education Homework: Group Health Trainings/Educations 	Assist. Prof. Azize Karahan
10:10-10:50	<ul style="list-style-type: none"> Student Health Trainings/Education Homework: Group Health Trainings/Educations 	Assist. Prof. Azize Karahan
11:00-11:40	<ul style="list-style-type: none"> Student Health Trainings/Education Homework: Group Health Trainings/Educations 	Assist. Prof. Azize Karahan
11:50-12:30	<ul style="list-style-type: none"> Student Health Trainings/Education Homework: Group Health Trainings/Educations 	Assist. Prof. Azize Karahan
12:30-13:30	LUNCH BREAK	
13:30-14:10	<ul style="list-style-type: none"> Anxiety Disorders and Nursing Approach Obsessive - Compulsive Disorder, Related Disorders and Nursing Approach 	Lect. Dilara Sert Kasım
14:20-15:00	<ul style="list-style-type: none"> Anxiety Disorders and Nursing Approach Obsessive - Compulsive Disorder, Related Disorders and Nursing Approach 	Lect. Dilara Sert Kasım
15:10-15:50	<ul style="list-style-type: none"> Anxiety Disorders and Nursing Approach Obsessive - Compulsive Disorder, Related Disorders and Nursing Approach 	Lect. Dilara Sert Kasım
16:00-16:40	<ul style="list-style-type: none"> Anxiety Disorders and Nursing Approach Obsessive - Compulsive Disorder, Related Disorders and Nursing Approach 	Lect. Dilara Sert Kasım
16:50-17:30	Free Hour	

23.10.2024 WEDNESDAY		
08:30-09:10	Free Hour	
09:20-10:00	<ul style="list-style-type: none"> Trauma and Stressor-Related Disorders and Nursing Approach Dissociation Disorders and Nursing Approach Somatization Disorders and Nursing Approach Movie Assignment 	Prof. F. Yasemin Kutlu Assist. Prof. İrem Özel Lect. Tülay Demiray Lect. Dilara Sert Kasım
10:10-10:50	<ul style="list-style-type: none"> Trauma and Stressor-Related Disorders and Nursing Approach Dissociation Disorders and Nursing Approach Somatization Disorders and Nursing Approach Movie Assignment 	Prof. F. Yasemin Kutlu Assist. Prof. İrem Özel Lect. Tülay Demiray Lect. Dilara Sert Kasım

11:00-11:40	<ul style="list-style-type: none"> Trauma and Stressor-Related Disorders and Nursing Approach Dissociation Disorders and Nursing Approach Somatization Disorders and Nursing Approach Movie Assignment 	Prof. F. Yasemin Kutlu Assist. Prof. İrem Özel Lect. Tülay Demiray Lect. Dilara Sert Kasım
11:50-12:30	<ul style="list-style-type: none"> Trauma and Stressor-Related Disorders and Nursing Approach Dissociation Disorders and Nursing Approach Somatization Disorders and Nursing Approach Movie Assignment 	Prof. F. Yasemin Kutlu Assist. Prof. İrem Özel Lect. Tülay Demiray Lect. Dilara Sert Kasım
12:30-13:30	LUNCH BREAK	
13:30-14:10	Free Hour	
14:20-15:00	Free Hour	
15:10-15:50	<ul style="list-style-type: none"> Current situation analysis 	Assist. Prof. Azize Karahan
16:00-16:40	<ul style="list-style-type: none"> Current situation analysis 	Assist. Prof. Azize Karahan
16:50-17:30	Free Hour	

24.10.2024 THURSDAY		
08:30-09:10	<ul style="list-style-type: none"> Family Health Centers 	Assist. Prof. Azize Karahan
09:20-10:00	<ul style="list-style-type: none"> Family Health Centers 	Assist. Prof. Azize Karahan
10:10-10:50	<ul style="list-style-type: none"> Family Health Centers 	Assist. Prof. Azize Karahan
11:00-11:40	<ul style="list-style-type: none"> Family Health Centers 	Assist. Prof. Azize Karahan
11:50-12:30	<ul style="list-style-type: none"> Family Health Centers 	Assist. Prof. Azize Karahan
12:30-13:30	LUNCH BREAK	
13:30-14:10	<ul style="list-style-type: none"> Family Health Centers 	Assist. Prof. Azize Karahan
14:20-15:00	<ul style="list-style-type: none"> Family Health Centers 	Assist. Prof. Azize Karahan
15:10-15:50	<ul style="list-style-type: none"> Family Health Centers 	Assist. Prof. Azize Karahan
16:00-16:40	Free Hour	
16:50-17:30	Free Hour	

25.10.2024 FRIDAY		
08:30-09:10	<ul style="list-style-type: none"> Group 1: Clinical Practice Group 2: Research Practice 	Prof. F. Yasemin Kutlu Assist. Prof. İrem Özel Lect. Tülay Demiray Lect. Dilara Sert Kasım
09:20-10:00	<ul style="list-style-type: none"> Group 1: Clinical Practice Group 2: Research Practice 	Prof. F. Yasemin Kutlu Assist. Prof. İrem Özel Lect. Tülay Demiray Lect. Dilara Sert Kasım
10:10-10:50	<ul style="list-style-type: none"> Group 1: Clinical Practice Group 2: Research Practice 	Prof. F. Yasemin Kutlu Assist. Prof. İrem Özel Lect. Tülay Demiray Lect. Dilara Sert Kasım
11:00-11:40	<ul style="list-style-type: none"> Group 1: Clinical Practice Group 2: Research Practice 	Prof. F. Yasemin Kutlu Assist. Prof. İrem Özel Lect. Tülay Demiray Lect. Dilara Sert Kasım
11:50-12:30	<ul style="list-style-type: none"> Group 1: Clinical Practice Group 2: Research Practice 	Prof. F. Yasemin Kutlu Assist. Prof. İrem Özel Lect. Tülay Demiray Lect. Dilara Sert Kasım
12:30-13:30	LUNCH BREAK	
13:30-14:10	<ul style="list-style-type: none"> Group 1: Clinical Practice Group 2: Research Practice 	Prof. F. Yasemin Kutlu Assist. Prof. İrem Özel Lect. Tülay Demiray Lect. Dilara Sert Kasım

14:20-15:00	<ul style="list-style-type: none"> Group 1: Clinical Practice Group 2: Research Practice 	Prof. F. Yasemin Kutlu Assist. Prof. İrem Özel Lect. Tülay Demiray Lect. Dilara Sert Kasım
15:10-15:50	<ul style="list-style-type: none"> Group 1: Clinical Practice Group 2: Research Practice 	Prof. F. Yasemin Kutlu Assist. Prof. İrem Özel Lect. Tülay Demiray Lect. Dilara Sert Kasım
16:00-16:40	Free Hour	
16:50-17:30	Free Hour	

28.10.2024 MONDAY		
08:30-09:10	Free Hour	
09:20-10:00	Free Hour	
10:10-10:50	<ul style="list-style-type: none"> Project planning (Project stakeholder, goal, and strategy analysis) Activity planning and creating the project budget 	Assist. Prof. Azize Karahan
11:00-11:40	<ul style="list-style-type: none"> Project planning (Project stakeholder, goal, and strategy analysis) Activity planning and creating the project budget 	Assist. Prof. Azize Karahan
11:50-12:30	Free Hour	
12:30-13:30	LUNCH BREAK	
13:30-14:10	<ul style="list-style-type: none"> Student Health Trainings/Education 	Assist. Prof. Azize Karahan
14:20-15:00	<ul style="list-style-type: none"> Student Health Trainings/Education 	Assist. Prof. Azize Karahan
15:10-15:50	<ul style="list-style-type: none"> Student Health Trainings/Education 	Assist. Prof. Azize Karahan
16:00-16:40	<ul style="list-style-type: none"> Student Health Trainings/Education 	Assist. Prof. Azize Karahan
16:50-17:30	Free Hour	

29.10.2024 TUESDAY		
08:30-09:10	29 OCTOBER 2024 PUBLIC HOLIDAY	
09:20-10:00		
10:10-10:50		
11:00-11:40		
11:50-12:30		
12:30-13:30		
13:30-14:10		
14:20-15:00		
15:10-15:50		
16:00-16:40		
16:50-17:30		

30.10.2024 WEDNESDAY		
08:30-09:10	Free Hour	
09:20-10:00	<ul style="list-style-type: none"> Psychotherapies in Mental Disorders Cognitive Behavioral Therapy Practice (Classroom Simulation) 	Prof. F. Yasemin Kutlu Assist. Prof. İrem Özel Lect. Tülay Demiray Lect. Dilara Sert Kasım
10:10-10:50	<ul style="list-style-type: none"> Psychotherapies in Mental Disorders Cognitive Behavioral Therapy Practice (Classroom Simulation) 	Prof. F. Yasemin Kutlu Assist. Prof. İrem Özel Lect. Tülay Demiray Lect. Dilara Sert Kasım
11:00-11:40	<ul style="list-style-type: none"> Psychotherapies in Mental Disorders Cognitive Behavioral Therapy Practice (Classroom Simulation) 	Prof. F. Yasemin Kutlu Assist. Prof. İrem Özel

	Simulation)	Lect. Tülay Demiray Lect. Dilara Sert Kasım
11:50-12:30	<ul style="list-style-type: none"> • Psychotherapies in Mental Disorders • Cognitive Behavioral Therapy Practice (Classroom Simulation) 	Prof. F. Yasemin Kutlu Assist. Prof. İrem Özel Lect. Tülay Demiray Lect. Dilara Sert Kasım
12:30-13:30	LUNCH BREAK	
13:30-14:10	Free Hour	
14:20-15:00	Free Hour	
15:10-15:50	<ul style="list-style-type: none"> • Creating a problem tree and determining and analyzing project goals 	Assist. Prof. Azize Karahan
16:00-16:40	<ul style="list-style-type: none"> • Creating a problem tree and determining and analyzing project goals 	Assist. Prof. Azize Karahan
16:50-17:30		

31.10.2024 THURSDAY		
08:30-09:10	<ul style="list-style-type: none"> • Family Health Centers 	Assist. Prof. Azize Karahan
09:20-10:00	<ul style="list-style-type: none"> • Family Health Centers 	Assist. Prof. Azize Karahan
10:10-10:50	<ul style="list-style-type: none"> • Family Health Centers 	Assist. Prof. Azize Karahan
11:00-11:40	<ul style="list-style-type: none"> • Family Health Centers 	Assist. Prof. Azize Karahan
11:50-12:30	<ul style="list-style-type: none"> • Family Health Centers 	Assist. Prof. Azize Karahan
12:30-13:30	<ul style="list-style-type: none"> • LUNCH BREAK 	
13:30-14:10	<ul style="list-style-type: none"> • Family Health Centers 	Assist. Prof. Azize Karahan
14:20-15:00	<ul style="list-style-type: none"> • Family Health Centers 	Assist. Prof. Azize Karahan
15:10-15:50	<ul style="list-style-type: none"> • Family Health Centers 	Assist. Prof. Azize Karahan
16:00-16:40	Free Hour	
16:50-17:30	Free Hour	

01.11.2024 FRIDAY		
08:30-09:10	<ul style="list-style-type: none"> • Group 1: Clinical Practice • Group 2: Research Practice 	Prof. F. Yasemin Kutlu Assist. Prof. İrem Özel Lect. Tülay Demiray Lect. Dilara Sert Kasım
09:20-10:00	<ul style="list-style-type: none"> • Group 1: Clinical Practice • Group 2: Research Practice 	Prof. F. Yasemin Kutlu Assist. Prof. İrem Özel Lect. Tülay Demiray Lect. Dilara Sert Kasım
10:10-10:50	<ul style="list-style-type: none"> • Group 1: Clinical Practice • Group 2: Research Practice 	Prof. F. Yasemin Kutlu Assist. Prof. İrem Özel Lect. Tülay Demiray Lect. Dilara Sert Kasım
11:00-11:40	<ul style="list-style-type: none"> • Group 1: Clinical Practice • Group 2: Research Practice 	Prof. F. Yasemin Kutlu Assist. Prof. İrem Özel Lect. Tülay Demiray Lect. Dilara Sert Kasım
11:50-12:30	<ul style="list-style-type: none"> • Group 1: Clinical Practice • Group 2: Research Practice 	Prof. F. Yasemin Kutlu Assist. Prof. İrem Özel Lect. Tülay Demiray Lect. Dilara Sert Kasım
12:30-13:30	LUNCH BREAK	
13:30-14:10	<ul style="list-style-type: none"> • Group 1: Clinical Practice • Group 2: Research Practice 	Prof. F. Yasemin Kutlu Assist. Prof. İrem Özel Lect. Tülay Demiray Lect. Dilara Sert Kasım
14:20-15:00	<ul style="list-style-type: none"> • Group 1: Clinical Practice • Group 2: Research Practice 	Prof. F. Yasemin Kutlu Assist. Prof. İrem Özel

		Lect. Tülay Demiray Lect. Dilara Sert Kasım
15:10-15:50	<ul style="list-style-type: none"> Group 1: Clinical Practice Group 2: Research Practice 	Prof. F. Yasemin Kutlu Assist. Prof. İrem Özel Lect. Tülay Demiray Lect. Dilara Sert Kasım
16:00-16:40	Free Hour	
16:50-17:30	Free Hour	

04.11.2024 MONDAY		
08:30-09:10	Free Hour	
09:20-10:00	Free Hour	
10:10-10:50	<ul style="list-style-type: none"> Preparation of the project's logical framework matrix 	Assist. Prof. Azize Karahan
11:00-11:40	<ul style="list-style-type: none"> Preparation of the project's logical framework matrix 	Assist. Prof. Azize Karahan
11:50-12:30	Free Hour	
12:30-13:30	LUNCH BREAK	
13:30-14:10	<ul style="list-style-type: none"> Early Diagnosis and Screenings 	Assist. Prof. Azize Karahan
14:20-15:00	<ul style="list-style-type: none"> Early Diagnosis and Screenings 	Assist. Prof. Azize Karahan
15:10-15:50	<ul style="list-style-type: none"> Early Diagnosis and Screenings 	Assist. Prof. Azize Karahan
16:00-16:40	<ul style="list-style-type: none"> Early Diagnosis and Screenings 	Assist. Prof. Azize Karahan
16:50-17:30	Free Hour	

05.11.2024 TUESDAY		
08:30-09:10	Free Hour	
09:20-10:00	<ul style="list-style-type: none"> Group 1: Simulation-Based Scenario (Pregnant 2nd Follow-up) Group 2: Watching TV series: Call the Midwife 	Assist. Prof. Azize Karahan
10:10-10:50	<ul style="list-style-type: none"> Group 1: Simulation-Based Scenario (Pregnant 2nd Follow-up) Group 2: Watching TV series: Call the Midwife 	Assist. Prof. Azize Karahan
11:00-11:40	<ul style="list-style-type: none"> Group 1: Simulation-Based Scenario (Pregnant 2nd Follow-up) Group 2: Watching TV series: Call the Midwife 	Assist. Prof. Azize Karahan
11:50-12:30	<ul style="list-style-type: none"> Group 1: Simulation-Based Scenario (Pregnant 2nd Follow-up) Group 2: Watching TV series: Call the Midwife 	Assist. Prof. Azize Karahan
12:30-13:30	LUNCH BREAK	
13:30-14:10	<ul style="list-style-type: none"> Substance Use Related Disorders and Nursing Approach 	Lect. Dilara Sert Kasım
14:20-15:00	<ul style="list-style-type: none"> Substance Use Related Disorders and Nursing Approach 	Lect. Dilara Sert Kasım
15:10-15:50	<ul style="list-style-type: none"> Substance Use Related Disorders and Nursing Approach 	Lect. Dilara Sert Kasım
16:00-16:40	Free Hour	
16:50-17:30	Free Hour	

06.11.2024 WEDNESDAY		
08:30-09:10	Free Hour	
09:20-10:00	MIDTERM PhD. RN. Esra Albal (Invited Speaker)	Prof. F. Yasemin Kutlu Assist. Prof. İrem Özel Lect. Tülay Demiray Lect. Dilara Sert Kasım
10:10-10:50	MIDTERM	Prof. F. Yasemin Kutlu

	PhD. RN. Esra Albal (Invited Speaker)	Assist. Prof. İrem Özel Lect. Tülay Demiray Lect. Dilara Sert Kasım
11:00-11:40	MIDTERM PhD. RN. Esra Albal (Invited Speaker)	Prof. F. Yasemin Kutlu Assist. Prof. İrem Özel Lect. Tülay Demiray Lect. Dilara Sert Kasım
11:50-12:30	MIDTERM PhD. RN. Esra Albal (Invited Speaker)	Prof. F. Yasemin Kutlu Assist. Prof. İrem Özel Lect. Tülay Demiray Lect. Dilara Sert Kasım
12:30-13:30	LUNCH BREAK	
13:30-14:10	Free Hour	
14:20-15:00	Free Hour	
15:10-15:50	<ul style="list-style-type: none"> Project planning (Project stakeholder, goal, and strategy analysis) Activity planning and creating the project budget 	Assist. Prof. Azize Karahan
16:00-16:40	<ul style="list-style-type: none"> Project planning (Project stakeholder, goal, and strategy analysis) Activity planning and creating the project budget 	Assist. Prof. Azize Karahan
16:50-17:30	Free Hour	

07.11.2024 THURSDAY		
08:30-09:10	<ul style="list-style-type: none"> Family Health Centers Immunization and Early Diagnosis in Adults 	Assist. Prof. Azize Karahan
09:20-10:00	<ul style="list-style-type: none"> Family Health Centers Immunization and Early Diagnosis in Adults 	Assist. Prof. Azize Karahan
10:10-10:50	<ul style="list-style-type: none"> Family Health Centers Immunization and Early Diagnosis in Adults 	Assist. Prof. Azize Karahan
11:00-11:40	<ul style="list-style-type: none"> Family Health Centers Immunization and Early Diagnosis in Adults 	Assist. Prof. Azize Karahan
11:50-12:30	<ul style="list-style-type: none"> Family Health Centers Immunization and Early Diagnosis in Adults 	Assist. Prof. Azize Karahan
12:30-13:30	LUNCH BREAK	
13:30-14:10	<ul style="list-style-type: none"> Family Health Centers Immunization and Early Diagnosis in Adults 	Assist. Prof. Azize Karahan
14:20-15:00	<ul style="list-style-type: none"> Family Health Centers Immunization and Early Diagnosis in Adults 	Assist. Prof. Azize Karahan
15:10-15:50	<ul style="list-style-type: none"> Family Health Centers Immunization and Early Diagnosis in Adults 	Assist. Prof. Azize Karahan
16:00-16:40	Free Hour	
16:50-17:30	Free Hour	

08.11.2024 FRIDAY		
08:30-09:10	<ul style="list-style-type: none"> Group 1: Clinical Practice Group 2: Research Practice 	Prof. F. Yasemin Kutlu Assist. Prof. İrem Özel Lect. Tülay Demiray Lect. Dilara Sert Kasım
09:20-10:00	<ul style="list-style-type: none"> Group 1: Clinical Practice Group 2: Research Practice 	Prof. F. Yasemin Kutlu Assist. Prof. İrem Özel Lect. Tülay Demiray Lect. Dilara Sert Kasım
10:10-10:50	<ul style="list-style-type: none"> Group 1: Clinical Practice Group 2: Research Practice 	Prof. F. Yasemin Kutlu Assist. Prof. İrem Özel

		Lect. Tülay Demiray Lect. Dilara Sert Kasım
11:00-11:40	<ul style="list-style-type: none"> Group 1: Clinical Practice Group 2: Research Practice 	Prof. F. Yasemin Kutlu Assist. Prof. İrem Özel Lect. Tülay Demiray Lect. Dilara Sert Kasım
11:50-12:30	<ul style="list-style-type: none"> Group 1: Clinical Practice Group 2: Research Practice 	Prof. F. Yasemin Kutlu Assist. Prof. İrem Özel Lect. Tülay Demiray Lect. Dilara Sert Kasım
12:30-13:30	LUNCH BREAK	
13:30-14:10	<ul style="list-style-type: none"> Group 1: Clinical Practice Group 2: Research Practice 	Prof. F. Yasemin Kutlu Assist. Prof. İrem Özel Lect. Tülay Demiray Lect. Dilara Sert Kasım
14:20-15:00	<ul style="list-style-type: none"> Group 1: Clinical Practice Group 2: Research Practice 	Prof. F. Yasemin Kutlu Assist. Prof. İrem Özel Lect. Tülay Demiray Lect. Dilara Sert Kasım
15:10-15:50	<ul style="list-style-type: none"> Group 1: Clinical Practice Group 2: Research Practice 	Prof. F. Yasemin Kutlu Assist. Prof. İrem Özel Lect. Tülay Demiray Lect. Dilara Sert Kasım
16:00-16:40	Free Hour	
16:50-17:30	Free Hour	

11.11.2024 MONDAY		
08:30-09:10	Free Hour	
09:20-10:00	Free Hour	
10:10-10:50	<ul style="list-style-type: none"> Expected outcomes of the project 	Assist. Prof. Azize Karahan
11:00-11:40	<ul style="list-style-type: none"> Expected outcomes of the project 	Assist. Prof. Azize Karahan
11:50-12:30		
12:30-13:30	LUNCH BREAK	
13:30-14:10	<ul style="list-style-type: none"> Management of Non-Communicable Diseases and Nursing in Primary Care 	Assist. Prof. Azize Karahan
14:20-15:00	<ul style="list-style-type: none"> Management of Non-Communicable Diseases and Nursing in Primary Care 	Assist. Prof. Azize Karahan
15:10-15:50	<ul style="list-style-type: none"> Management of Non-Communicable Diseases and Nursing in Primary Care 	Assist. Prof. Azize Karahan
16:00-16:40	<ul style="list-style-type: none"> Management of Non-Communicable Diseases and Nursing in Primary Care 	Assist. Prof. Azize Karahan
16:50-17:30	Free Hour	

12.11.2024 TUESDAY		
08:30-09:10	Free Hour	
09:20-10:00	<ul style="list-style-type: none"> Group 1: Simulation-Based Scenario (Pregnant 2nd Follow-up) Group 2: Watching TV series: Call the Midwife 	Assist. Prof. Azize Karahan
10:10-10:50	<ul style="list-style-type: none"> Group 1: Simulation-Based Scenario (Pregnant 2nd Follow-up) Group 2: Watching TV series: Call the Midwife 	Assist. Prof. Azize Karahan
11:00-11:40	<ul style="list-style-type: none"> Group 1: Simulation-Based Scenario (Pregnant 2nd Follow-up) 	Assist. Prof. Azize Karahan

	<ul style="list-style-type: none"> Group 2: Watching TV series: Call the Midwife 	
11:50-12:30	<ul style="list-style-type: none"> Group 1: Simulation-Based Scenario (Pregnant 2nd Follow-up) Group 2: Watching TV series: Call the Midwife 	Assist. Prof. Azize Karahan
12:30-13:30	LUNCH BREAK	
13:30-14:10	<ul style="list-style-type: none"> Personality Disorders and Nursing Approach 	Lect. Dilara Sert Kasım
14:20-15:00	<ul style="list-style-type: none"> Personality Disorders and Nursing Approach 	Lect. Dilara Sert Kasım
15:10-15:50	<ul style="list-style-type: none"> Personality Disorders and Nursing Approach 	Lect. Dilara Sert Kasım
16:00-16:40	Free Hour	
16:50-17:30	Free Hour	

13.11.2024 WEDNESDAY		
08:30-09:10	Free Hour	
09:20-10:00	Prof. Nurhan Eren (Invited Speaker)	Prof. F. Yasemin Kutlu Assist. Prof. İrem Özel Lect. Tülay Demiray Lect. Dilara Sert Kasım
10:10-10:50	Prof. Nurhan Eren (Invited Speaker)	Prof. F. Yasemin Kutlu Assist. Prof. İrem Özel Lect. Tülay Demiray Lect. Dilara Sert Kasım
11:00-11:40	Prof. Nurhan Eren (Invited Speaker)	Prof. F. Yasemin Kutlu Assist. Prof. İrem Özel Lect. Tülay Demiray Lect. Dilara Sert Kasım
11:50-12:30	Prof. Nurhan Eren (Invited Speaker)	Prof. F. Yasemin Kutlu Assist. Prof. İrem Özel Lect. Tülay Demiray Lect. Dilara Sert Kasım
12:30-13:30	LUNCH BREAK	
13:30-14:10	Free Hour	
14:20-15:00	Free Hour	
15:10-15:50	<ul style="list-style-type: none"> Preparation of the project's logical framework matrix 	Assist. Prof. Azize Karahan
16:00-16:40	<ul style="list-style-type: none"> Preparation of the project's logical framework matrix 	Assist. Prof. Azize Karahan
16:50-17:30	Free Hour	

14.11.2024 THURSDAY		
08:30-09:10	Family Health Centers	Assist. Prof. Azize Karahan
09:20-10:00	Family Health Centers	Assist. Prof. Azize Karahan
10:10-10:50	Family Health Centers	Assist. Prof. Azize Karahan
11:00-11:40	Family Health Centers	Assist. Prof. Azize Karahan
11:50-12:30	Family Health Centers	Assist. Prof. Azize Karahan
12:30-13:30	LUNCH BREAK	
13:30-14:10	Family Health Centers	Assist. Prof. Azize Karahan
14:20-15:00	Family Health Centers	Assist. Prof. Azize Karahan
15:10-15:50	Family Health Centers	Assist. Prof. Azize Karahan
16:00-16:40	Free Hour	
16:50-17:30	Free Hour	

15.11.2024 FRIDAY		
08:30-09:10	<ul style="list-style-type: none"> Group 1: Clinical Practice Group 2: Research Practice 	Prof. F. Yasemin Kutlu Assist. Prof. İrem Özel

		Lect. Tülay Demiray Lect. Dilara Sert Kasım
09:20-10:00	<ul style="list-style-type: none"> Group 1: Clinical Practice Group 2: Research Practice 	Prof. F. Yasemin Kutlu Assist. Prof. İrem Özel Lect. Tülay Demiray Lect. Dilara Sert Kasım
10:10-10:50	<ul style="list-style-type: none"> Group 1: Clinical Practice Group 2: Research Practice 	Prof. F. Yasemin Kutlu Assist. Prof. İrem Özel Lect. Tülay Demiray Lect. Dilara Sert Kasım
11:00-11:40	<ul style="list-style-type: none"> Group 1: Clinical Practice Group 2: Research Practice 	Prof. F. Yasemin Kutlu Assist. Prof. İrem Özel Lect. Tülay Demiray Lect. Dilara Sert Kasım
11:50-12:30	<ul style="list-style-type: none"> Group 1: Clinical Practice Group 2: Research Practice 	Prof. F. Yasemin Kutlu Assist. Prof. İrem Özel Lect. Tülay Demiray Lect. Dilara Sert Kasım
12:30-13:30	LUNCH BREAK	
13:30-14:10	<ul style="list-style-type: none"> Group 1: Clinical Practice Group 2: Research Practice 	Prof. F. Yasemin Kutlu Assist. Prof. İrem Özel Lect. Tülay Demiray Lect. Dilara Sert Kasım
14:20-15:00	<ul style="list-style-type: none"> Group 1: Clinical Practice Group 2: Research Practice 	Prof. F. Yasemin Kutlu Assist. Prof. İrem Özel Lect. Tülay Demiray Lect. Dilara Sert Kasım
15:10-15:50	<ul style="list-style-type: none"> Group 1: Clinical Practice Group 2: Research Practice 	Prof. F. Yasemin Kutlu Assist. Prof. İrem Özel Lect. Tülay Demiray Lect. Dilara Sert Kasım
16:00-16:40	Free Hour	
16:50-17:30	Free Hour	

18.11.2024 MONDAY		
08:30-09:10	Free Hour	
09:20-10:00	Free Hour	
10:10-10:50	MIDTERM EXAM	Dr. Öğr. Üyesi Assist. Prof. Azize Karahan
11:00-11:40		
11:50-12:30	Free Hour	
12:30-13:30	LUNCH BREAK	
13:30-14:10	<ul style="list-style-type: none"> School Health Nursing 	Assist. Prof. Azize Karahan
14:20-15:00	<ul style="list-style-type: none"> School Health Nursing 	Assist. Prof. Azize Karahan
15:10-15:50	<ul style="list-style-type: none"> School Health Nursing 	Assist. Prof. Azize Karahan
16:00-16:40	<ul style="list-style-type: none"> School Health Nursing 	Assist. Prof. Azize Karahan
16:50-17:30	Free Hour	

19.11.2024 TUESDAY		
08:30-09:10	Free Hour	
09:20-10:00	MIDTERM EXAM	Assist. Prof. Azize Karahan
10:10-10:50		
11:00-11:40		
11:50-12:30		
12:30-13:30	LUNCH BREAK	
13:30-14:10	<ul style="list-style-type: none"> Other Mental Problems of Children and Young People and Nursing Approach 	Lect. Dilara Sert Kasım

14:20-15:00	<ul style="list-style-type: none"> Other Mental Problems of Children and Young People and Nursing Approach 	Lect. Dilara Sert Kasım
15:10-15:50	<ul style="list-style-type: none"> Other Mental Problems of Children and Young People and Nursing Approach 	Lect. Dilara Sert Kasım
16:00-16:40	Free Hour	
16:50-17:30	Free Hour	

20.11.2024 WEDNESDAY		
08:30-09:10	Free Hour	
09:20-10:00	<ul style="list-style-type: none"> Group 1: TABU Group 2: Article Critique 	Prof. F. Yasemin Kutlu Assist. Prof. İrem Özel Lect. Tülay Demiray Lect. Dilara Sert Kasım
10:10-10:50	<ul style="list-style-type: none"> Group 1: TABU Group 2: Article Critique 	Prof. F. Yasemin Kutlu Assist. Prof. İrem Özel Lect. Tülay Demiray Lect. Dilara Sert Kasım
11:00-11:40	<ul style="list-style-type: none"> Group 1: TABU Group 2: Article Critique 	Prof. F. Yasemin Kutlu Assist. Prof. İrem Özel Lect. Tülay Demiray Lect. Dilara Sert Kasım
11:50-12:30	<ul style="list-style-type: none"> Group 1: TABU Group 2: Article Critique 	Prof. F. Yasemin Kutlu Assist. Prof. İrem Özel Lect. Tülay Demiray Lect. Dilara Sert Kasım
12:30-13:30	LUNCH BREAK	
13:30-14:10	Free Hour	
14:20-15:00	Free Hour	
15:10-15:50	Expected outcomes of the project	Assist. Prof. Azize Karahan
16:00-16:40	Expected outcomes of the project	Assist. Prof. Azize Karahan
16:50-17:30	Free Hour	

21.11.2024 THURSDAY		
08:30-09:10	Family Health Centers	Assist. Prof. Azize Karahan
09:20-10:00	Family Health Centers	Assist. Prof. Azize Karahan
10:10-10:50	Family Health Centers	Assist. Prof. Azize Karahan
11:00-11:40	Family Health Centers	Assist. Prof. Azize Karahan
11:50-12:30	Family Health Centers	Assist. Prof. Azize Karahan
12:30-13:30	LUNCH BREAK	
13:30-14:10	Family Health Centers	Assist. Prof. Azize Karahan
14:20-15:00	Family Health Centers	Assist. Prof. Azize Karahan
15:10-15:50	Family Health Centers	Assist. Prof. Azize Karahan
16:00-16:40	Free Hour	
16:50-17:30	Free Hour	

22.11.2024 FRIDAY		
08:30-09:10	<ul style="list-style-type: none"> Group 1: Clinical Practice Group 2: Research Practice 	Prof. F. Yasemin Kutlu Assist. Prof. İrem Özel Lect. Tülay Demiray Lect. Dilara Sert Kasım
09:20-10:00	<ul style="list-style-type: none"> Group 1: Clinical Practice Group 2: Research Practice 	Prof. F. Yasemin Kutlu Assist. Prof. İrem Özel Lect. Tülay Demiray Lect. Dilara Sert Kasım
10:10-10:50	<ul style="list-style-type: none"> Group 1: Clinical Practice Group 2: Research Practice 	Prof. F. Yasemin Kutlu Assist. Prof. İrem Özel Lect. Tülay Demiray

		Lect. Dilara Sert Kasım
11:00-11:40	<ul style="list-style-type: none"> Group 1: Clinical Practice Group 2: Research Practice 	Prof. F. Yasemin Kutlu Assist. Prof. İrem Özel Lect. Tülay Demiray Lect. Dilara Sert Kasım
11:50-12:30	<ul style="list-style-type: none"> Group 1: Clinical Practice Group 2: Research Practice 	Prof. F. Yasemin Kutlu Assist. Prof. İrem Özel Lect. Tülay Demiray Lect. Dilara Sert Kasım
12:30-13:30	LUNCH BREAK	
13:30-14:10	<ul style="list-style-type: none"> Group 1: Clinical Practice Group 2: Research Practice 	Prof. F. Yasemin Kutlu Assist. Prof. İrem Özel Lect. Tülay Demiray Lect. Dilara Sert Kasım
14:20-15:00	<ul style="list-style-type: none"> Group 1: Clinical Practice Group 2: Research Practice 	Prof. F. Yasemin Kutlu Assist. Prof. İrem Özel Lect. Tülay Demiray Lect. Dilara Sert Kasım
15:10-15:50	<ul style="list-style-type: none"> Group 1: Clinical Practice Group 2: Research Practice 	Prof. F. Yasemin Kutlu Assist. Prof. İrem Özel Lect. Tülay Demiray Lect. Dilara Sert Kasım
16:00-16:40	Free Hour	
16:50-17:30	Free Hour	

25.11.2024 MONDAY		
08:30-09:10	Free Hour	
09:20-10:00	Free Hour	
10:10-10:50	<ul style="list-style-type: none"> Discussion of groups' logical framework matrices 	Associate Prof. Bahire Ulus Assist. Prof. Azize Karahan Lec. Gözde Gür
11:00-11:40	<ul style="list-style-type: none"> Discussion of groups' logical framework matrices 	Associate Prof. Bahire Ulus Assist. Prof. Azize Karahan Lec. Gözde Gür
11:50-12:30	Free Hour	
12:30-13:30	LUNCH BREAK	
13:30-14:10	<ul style="list-style-type: none"> Elderly Health Nursing 	Assist. Prof. Azize Karahan
14:20-15:00	<ul style="list-style-type: none"> Elderly Health Nursing 	Assist. Prof. Azize Karahan
15:10-15:50	<ul style="list-style-type: none"> Elderly Health Nursing 	Assist. Prof. Azize Karahan
16:00-16:40	<ul style="list-style-type: none"> Elderly Health Nursing 	Assist. Prof. Azize Karahan
16:50-17:30	Free Hour	

26.11.2024 TUESDAY		
08:30 -09:10	Free Hour	
09:20 -10:00	<ul style="list-style-type: none"> Group 1: Simulation-Based Scenario (Assessing Elderly Health) Group 2: Watching TV series: Call the Midwife 	Assist. Prof. Azize Karahan
10:10 -10:50	<ul style="list-style-type: none"> Group 1: Simulation-Based Scenario (Assessing Elderly Health) Group 2: Watching TV series: Call the Midwife 	Assist. Prof. Azize Karahan
11:00 -11:40	<ul style="list-style-type: none"> Group 1: Simulation-Based Scenario (Assessing Elderly Health) Group 2: Watching TV series: Call the Midwife 	Assist. Prof. Azize Karahan

11:50 -12:30	<ul style="list-style-type: none"> Group 1: Simulation-Based Scenario (Assessing Elderly Health) Group 2: Watching TV series: Call the Midwife 	Assist. Prof. Azize Karahan
12:30 -13:30	LUNCH BREAK	
13:30 -14:10	<ul style="list-style-type: none"> Neurodevelopmental Disorders and Nursing Approach 	Lect. Dilara Sert Kasım
14:20 -15:00	<ul style="list-style-type: none"> Neurodevelopmental Disorders and Nursing Approach 	Lect. Dilara Sert Kasım
15:10 -15:50	<ul style="list-style-type: none"> Neurodevelopmental Disorders and Nursing Approach 	Lect. Dilara Sert Kasım
16:00 -16:40	Free Hour	
16:50 -17:30	Free Hour	

27.11.2024 WEDNESDAY		
08:30 -09:10	Free Hour	
09:20 -10:00	<ul style="list-style-type: none"> Group 1: Article Critique Group 2: TABU 	Prof. F. Yasemin Kutlu Assist. Prof. İrem Özel Lect. Tülay Demiray Lect. Dilara Sert Kasım
10:10 -10:50	<ul style="list-style-type: none"> Group 1: Article Critique Group 2: TABU 	Prof. F. Yasemin Kutlu Assist. Prof. İrem Özel Lect. Tülay Demiray Lect. Dilara Sert Kasım
11:00 -11:40	<ul style="list-style-type: none"> Group 1: Article Critique Group 2: TABU 	Prof. F. Yasemin Kutlu Assist. Prof. İrem Özel Lect. Tülay Demiray Lect. Dilara Sert Kasım
11:50 -12:30	<ul style="list-style-type: none"> Group 1: Article Critique Group 2: TABU 	Prof. F. Yasemin Kutlu Assist. Prof. İrem Özel Lect. Tülay Demiray Lect. Dilara Sert Kasım
12:30 -13:30	LUNCH BREAK	
13:30 -14:10	Free Hour	
14:20 -15:00	Free Hour	
15:10 -15:50	<ul style="list-style-type: none"> Discussion of groups' logical framework matrices 	Associate Prof. Bahire Ulus Assist. Prof. Azize Karahan Lec. Gözde Gür
16:00 -16:40	<ul style="list-style-type: none"> Discussion of groups' logical framework matrices 	Associate Prof. Bahire Ulus Assist. Prof. Azize Karahan Lec. Gözde Gür
16:50 -17:30	Free Hour	

28.11.2024 THURSDAY		
08:30 -09:10	Family Health Centers	Assist. Prof. Azize Karahan
09:20 -10:00	Family Health Centers	Assist. Prof. Azize Karahan
10:10 -10:50	Family Health Centers	Assist. Prof. Azize Karahan
11:00 -11:40	Family Health Centers	Assist. Prof. Azize Karahan
11:50 -12:30	Family Health Centers	Assist. Prof. Azize Karahan
12:30 -13:30	LUNCH BREAK	
13:30 -14:10	Family Health Centers	Assist. Prof. Azize Karahan
14:20 -15:00	Family Health Centers	Assist. Prof. Azize Karahan
15:10 -15:50	Family Health Centers	Assist. Prof. Azize Karahan
16:00 -16:40	Free Hour	
16:50 -17:30	Free Hour	

29.11.2024 FRIDAY		
08:30 -09:10	<ul style="list-style-type: none"> Group 1: Clinical Practice Group 2: Research Practice 	Prof. F. Yasemin Kutlu Assist. Prof. İrem Özel Lect. Tülay Demiray Lect. Dilara Sert Kasım
09:20 -10:00	<ul style="list-style-type: none"> Group 1: Clinical Practice Group 2: Research Practice 	Prof. F. Yasemin Kutlu Assist. Prof. İrem Özel Lect. Tülay Demiray Lect. Dilara Sert Kasım
10:10 -10:50	<ul style="list-style-type: none"> Group 1: Clinical Practice Group 2: Research Practice 	Prof. F. Yasemin Kutlu Assist. Prof. İrem Özel Lect. Tülay Demiray Lect. Dilara Sert Kasım
11:00 -11:40	<ul style="list-style-type: none"> Group 1: Clinical Practice Group 2: Research Practice 	Prof. F. Yasemin Kutlu Assist. Prof. İrem Özel Lect. Tülay Demiray Lect. Dilara Sert Kasım
11:50 -12:30	<ul style="list-style-type: none"> Group 1: Clinical Practice Group 2: Research Practice 	Prof. F. Yasemin Kutlu Assist. Prof. İrem Özel Lect. Tülay Demiray Lect. Dilara Sert Kasım
12:30 -13:30	LUNCH BREAK	
13:30 -14:10	<ul style="list-style-type: none"> Group 1: Clinical Practice Group 2: Research Practice 	Prof. F. Yasemin Kutlu Assist. Prof. İrem Özel Lect. Tülay Demiray Lect. Dilara Sert Kasım
14:20 -15:00	<ul style="list-style-type: none"> Group 1: Clinical Practice Group 2: Research Practice 	Prof. F. Yasemin Kutlu Assist. Prof. İrem Özel Lect. Tülay Demiray Lect. Dilara Sert Kasım
15:10 -15:50	<ul style="list-style-type: none"> Group 1: Clinical Practice Group 2: Research Practice 	Prof. F. Yasemin Kutlu Assist. Prof. İrem Özel Lect. Tülay Demiray Lect. Dilara Sert Kasım
16:00 -16:40	Free Hour	
16:50 -17:30	Free Hour	

02.12.2024 MONDAY		
08:30 -09:10	Free Hour	
09:20 -10:00	Free Hour	
10:10 -10:50	<ul style="list-style-type: none"> Discussion of groups' activity plans and budgets 	Associate Prof. Bahire Ulus Assist. Prof. Azize Karahan Lec. Gözde Gür
11:00 -11:40	<ul style="list-style-type: none"> Discussion of groups' activity plans and budgets 	Associate Prof. Bahire Ulus Assist. Prof. Azize Karahan Lec. Gözde Gür
11:50 -12:30	Free Hour	
12:30 -13:30	LUNCH BREAK	
13:30 -14:10	<ul style="list-style-type: none"> Infectious Diseases and Control 	Assist. Prof. Azize Karahan
14:20 -15:00	<ul style="list-style-type: none"> Infectious Diseases and Control 	Assist. Prof. Azize Karahan
15:10 -15:50	<ul style="list-style-type: none"> Infectious Diseases and Control 	Assist. Prof. Azize Karahan
16:00 -16:40	<ul style="list-style-type: none"> Infectious Diseases and Control 	Assist. Prof. Azize Karahan
16:50 -17:30	Free Hour	

03.12.2024 TUESDAY		
--------------------	--	--

08:30 -09:10	Free Hour	
09:20 -10:00	<ul style="list-style-type: none"> Group 1: Simulation-Based Scenario (Assessing Elderly Health) Group 2: Watching TV series: Call the Midwife 	Assist. Prof. Azize Karahan
10:10 -10:50	<ul style="list-style-type: none"> Group 1: Simulation-Based Scenario (Assessing Elderly Health) Group 2: Watching TV series: Call the Midwife 	Assist. Prof. Azize Karahan
11:00 -11:40	<ul style="list-style-type: none"> Group 1: Simulation-Based Scenario (Assessing Elderly Health) Group 2: Watching TV series: Call the Midwife 	Assist. Prof. Azize Karahan
11:50 -12:30	<ul style="list-style-type: none"> Group 1: Simulation-Based Scenario (Assessing Elderly Health) Group 2: Watching TV series: Call the Midwife 	Assist. Prof. Azize Karahan
12:30 -13:30	LUNCH BREAK	
13:30 -14:10	<ul style="list-style-type: none"> Neurocognitive Disorders and Nursing Approach 	Lect. Dilara Sert Kasım
14:20 -15:00	<ul style="list-style-type: none"> Neurocognitive Disorders and Nursing Approach 	Lect. Dilara Sert Kasım
15:10 -15:50	<ul style="list-style-type: none"> Neurocognitive Disorders and Nursing Approach 	Lect. Dilara Sert Kasım
16:00 -16:40	Free Hour	
16:50 -17:30	Free Hour	

04.12.2024 WEDNESDAY		
08:30 -09:10	Free Hour	
09:20 -10:00	Case Presentations	Prof. F. Yasemin Kutlu Assist. Prof. İrem Özel Lect. Tülay Demiray Lect. Dilara Sert Kasım
10:10 -10:50	Case Presentations	Prof. F. Yasemin Kutlu Assist. Prof. İrem Özel Lect. Tülay Demiray Lect. Dilara Sert Kasım
11:00 -11:40	Case Presentations	Prof. F. Yasemin Kutlu Assist. Prof. İrem Özel Lect. Tülay Demiray Lect. Dilara Sert Kasım
11:50 -12:30	Case Presentations	Prof. F. Yasemin Kutlu Assist. Prof. İrem Özel Lect. Tülay Demiray Lect. Dilara Sert Kasım
12:30 -13:30	LUNCH BREAK	
13:30 -14:10	Free Hour	
14:20 -15:00	Free Hour	
15:10 -15:50	<ul style="list-style-type: none"> Discussion of groups' activity plans and budgets 	Associate Prof. Bahire Ulus Assist. Prof. Azize Karahan Lec. Gözde Gür
16:00 -16:40	<ul style="list-style-type: none"> Discussion of groups' activity plans and budgets 	Associate Prof. Bahire Ulus Assist. Prof. Azize Karahan Lec. Gözde Gür
16:50 -17:30	Free Hour	

05.12.2024 THURSDAY		
08:30 -09:10	Family Health Centers	Assist. Prof. Azize Karahan
09:20 -10:00	Family Health Centers	Assist. Prof. Azize Karahan

10:10 -10:50	Family Health Centers	Assist. Prof. Azize Karahan
11:00 -11:40	Family Health Centers	Assist. Prof. Azize Karahan
11:50 -12:30	Family Health Centers	Assist. Prof. Azize Karahan
12:30 -13:30	LUNCH BREAK	
13:30 -14:10	Family Health Centers	Assist. Prof. Azize Karahan
14:20 -15:00	Family Health Centers	Assist. Prof. Azize Karahan
15:10 -15:50	Family Health Centers	Assist. Prof. Azize Karahan
16:00 -16:40	Free Hour	
16:50 -17:30	Free Hour	

6.12.2024 FRIDAY		
08:30 -09:10	<ul style="list-style-type: none"> Group 1: Clinical Practice Group 2: Research Practice 	Prof. F. Yasemin Kutlu Assist. Prof. İrem Özel Lect. Tülay Demiray Lect. Dilara Sert Kasım
09:20 -10:00	<ul style="list-style-type: none"> Group 1: Clinical Practice Group 2: Research Practice 	Prof. F. Yasemin Kutlu Assist. Prof. İrem Özel Lect. Tülay Demiray Lect. Dilara Sert Kasım
10:10 -10:50	<ul style="list-style-type: none"> Group 1: Clinical Practice Group 2: Research Practice 	Prof. F. Yasemin Kutlu Assist. Prof. İrem Özel Lect. Tülay Demiray Lect. Dilara Sert Kasım
11:00 -11:40	<ul style="list-style-type: none"> Group 1: Clinical Practice Group 2: Research Practice 	Prof. F. Yasemin Kutlu Assist. Prof. İrem Özel Lect. Tülay Demiray Lect. Dilara Sert Kasım
11:50 -12:30	<ul style="list-style-type: none"> Group 1: Clinical Practice Group 2: Research Practice 	Prof. F. Yasemin Kutlu Assist. Prof. İrem Özel Lect. Tülay Demiray Lect. Dilara Sert Kasım
12:30 -13:30	LUNCH BREAK	
13:30 -14:10	<ul style="list-style-type: none"> Group 1: Clinical Practice Group 2: Research Practice 	Prof. F. Yasemin Kutlu Assist. Prof. İrem Özel Lect. Tülay Demiray Lect. Dilara Sert Kasım
14:20 -15:00	<ul style="list-style-type: none"> Group 1: Clinical Practice Group 2: Research Practice 	Prof. F. Yasemin Kutlu Assist. Prof. İrem Özel Lect. Tülay Demiray Lect. Dilara Sert Kasım
15:10 -15:50	<ul style="list-style-type: none"> Group 1: Clinical Practice Group 2: Research Practice 	Prof. F. Yasemin Kutlu Assist. Prof. İrem Özel Lect. Tülay Demiray Lect. Dilara Sert Kasım
16:00 -16:40	Free Hour	
16:50 -17:30	Free Hour	

09.12.2024 MONDAY		
08:30 -09:10	Free Hour	
09:20 -10:00	Free Hour	
10:10 -10:50	<ul style="list-style-type: none"> Project Monitoring, Evaluation, and Reporting 	Assist. Prof. Azize Karahan
11:00 -11:40	<ul style="list-style-type: none"> Project Monitoring, Evaluation, and Reporting 	Assist. Prof. Azize Karahan
11:50 -12:30		
12:30 -13:30	LUNCH BREAK	
13:30 -14:10	<ul style="list-style-type: none"> Environmental Health Nursing and Climate Change 	Assist. Prof. Azize Karahan

14:20 -15:00	<ul style="list-style-type: none"> Environmental Health Nursing and Climate Change 	Assist. Prof. Azize Karahan
15:10 -15:50	<ul style="list-style-type: none"> Environmental Health Nursing and Climate Change 	Assist. Prof. Azize Karahan
16:00 -16:40	<ul style="list-style-type: none"> Environmental Health Nursing and Climate Change 	Assist. Prof. Azize Karahan
16:50 -17:30	Free Hour	

10.12.2024 TUESDAY		
08:30 -09:10	Free Hour	
09:20 -10:00	<ul style="list-style-type: none"> Article Critique: Climate Change, Sustainability Solution Generation Workshop: Sustainable Development Goals will be assigned to groups and a discussion and solution session will be held. 	Assist. Prof. Azize Karahan
10:10 -10:50	<ul style="list-style-type: none"> Article Critique: Climate Change, Sustainability Solution Generation Workshop: Sustainable Development Goals will be assigned to groups and a discussion and solution session will be held. 	Assist. Prof. Azize Karahan
11:00 -11:40	<ul style="list-style-type: none"> Article Critique: Climate Change, Sustainability Solution Generation Workshop: Sustainable Development Goals will be assigned to groups and a discussion and solution session will be held. 	Assist. Prof. Azize Karahan
11:50 -12:30	<ul style="list-style-type: none"> Article Critique: Climate Change, Sustainability Solution Generation Workshop: Sustainable Development Goals will be assigned to groups and a discussion and solution session will be held. 	Assist. Prof. Azize Karahan
12:30 -13:30	LUNCH BREAK	
13:30 -14:10	<ul style="list-style-type: none"> Disorders Related to Psychophysiological Field and Nursing Approach (Sexuality- Sleep- Nutrition) 	Lect. Dilara Sert Kasım
14:20 -15:00	<ul style="list-style-type: none"> Disorders Related to Psychophysiological Field and Nursing Approach (Sexuality- Sleep- Nutrition) 	Lect. Dilara Sert Kasım
15:10 -15:50	<ul style="list-style-type: none"> Disorders Related to Psychophysiological Field and Nursing Approach (Sexuality- Sleep- Nutrition) 	Lect. Dilara Sert Kasım
16:00 -16:40	Free Hour	
16:50 -17:30	Free Hour	

11.12.2024 WEDNESDAY		
08:30 -09:10	Free Hour	
09:20 -10:00	Case Presentations	Prof. F. Yasemin Kutlu Assist. Prof. İrem Özel Lect. Tülay Demiray Lect. Dilara Sert Kasım
10:10 -10:50	Case Presentations	Prof. F. Yasemin Kutlu Assist. Prof. İrem Özel Lect. Tülay Demiray Lect. Dilara Sert Kasım
11:00 -11:40	Case Presentations	Prof. F. Yasemin Kutlu Assist. Prof. İrem Özel Lect. Tülay Demiray Lect. Dilara Sert Kasım
11:50 -12:30	Case Presentations	Prof. F. Yasemin Kutlu Assist. Prof. İrem Özel Lect. Tülay Demiray Lect. Dilara Sert Kasım
12:30 -13:30	LUNCH BREAK	
13:30 -14:10	Free Hour	

14:20 -15:00	Free Hour	
15:10 -15:50	<ul style="list-style-type: none"> Project Monitoring, Evaluation, and Reporting 	Assist. Prof. Azize Karahan
16:00 -16:40	<ul style="list-style-type: none"> Project Monitoring, Evaluation, and Reporting 	Assist. Prof. Azize Karahan
16:50 -17:30	Free Hour	

12.12.2024 THURSDAY		
08:30 -09:10	Family Health Centers	Assist. Prof. Azize Karahan
09:20 -10:00	Family Health Centers	Assist. Prof. Azize Karahan
10:10 -10:50	Family Health Centers	Assist. Prof. Azize Karahan
11:00 -11:40	Family Health Centers	Assist. Prof. Azize Karahan
11:50 -12:30	Family Health Centers	Assist. Prof. Azize Karahan
12:30 -13:30	LUNCH BREAK	
13:30 -14:10	Family Health Centers	Assist. Prof. Azize Karahan
14:20 -15:00	Family Health Centers	Assist. Prof. Azize Karahan
15:10 -15:50	Family Health Centers	Assist. Prof. Azize Karahan
16:00 -16:40	Free Hour	
16:50 -17:30	Free Hour	

13.12.2024 FRIDAY		
08:30 -09:10	<ul style="list-style-type: none"> Group 1: Clinical Practice Group 2: Research Practice 	Prof. F. Yasemin Kutlu Assist. Prof. İrem Özel Lect. Tülay Demiray Lect. Dilara Sert Kasım
09:20 -10:00	<ul style="list-style-type: none"> Group 1: Clinical Practice Group 2: Research Practice 	Prof. F. Yasemin Kutlu Assist. Prof. İrem Özel Lect. Tülay Demiray Lect. Dilara Sert Kasım
10:10 -10:50	<ul style="list-style-type: none"> Group 1: Clinical Practice Group 2: Research Practice 	Prof. F. Yasemin Kutlu Assist. Prof. İrem Özel Lect. Tülay Demiray Lect. Dilara Sert Kasım
11:00 -11:40	<ul style="list-style-type: none"> Group 1: Clinical Practice Group 2: Research Practice 	Prof. F. Yasemin Kutlu Assist. Prof. İrem Özel Lect. Tülay Demiray Lect. Dilara Sert Kasım
11:50 -12:30	<ul style="list-style-type: none"> Group 1: Clinical Practice Group 2: Research Practice 	Prof. F. Yasemin Kutlu Assist. Prof. İrem Özel Lect. Tülay Demiray Lect. Dilara Sert Kasım
12:30 -13:30	LUNCH BREAK	
13:30 -14:10	<ul style="list-style-type: none"> Group 1: Clinical Practice Group 2: Research Practice 	Prof. F. Yasemin Kutlu Assist. Prof. İrem Özel Lect. Tülay Demiray Lect. Dilara Sert Kasım
14:20 -15:00	<ul style="list-style-type: none"> Group 1: Clinical Practice Group 2: Research Practice 	Prof. F. Yasemin Kutlu Assist. Prof. İrem Özel Lect. Tülay Demiray Lect. Dilara Sert Kasım
15:10 -15:50	<ul style="list-style-type: none"> Group 1: Clinical Practice Group 2: Research Practice 	Prof. F. Yasemin Kutlu Assist. Prof. İrem Özel Lect. Tülay Demiray Lect. Dilara Sert Kasım
16:00 -16:40	Free Hour	
16:50 -17:30	Free Hour	

16.12.2024 MONDAY

08:30 -09:10	Free Hour	
09:20 -10:00	Free Hour	
10:10 -10:50	• Project Group Presentations	Assist. Prof. Azize Karahan
11:00 -11:40	• Project Group Presentations	Assist. Prof. Azize Karahan
11:50 -12:30		
12:30 -13:30	LUNCH BREAK	
13:30 -14:10	• Occupational Health Nursing	Assist. Prof. Azize Karahan
14:20 -15:00	• Occupational Health Nursing	Assist. Prof. Azize Karahan
15:10 -15:50	• Occupational Health Nursing	Assist. Prof. Azize Karahan
16:00 -16:40	• Occupational Health Nursing	Assist. Prof. Azize Karahan
16:50 -17:30	Free Hour	

17.12.2024 TUESDAY		
08:30 -09:10	Free Hour	
09:20 -10:00	• Invited Speaker: Occupational Health Nurse • Video: Work accident	Assist. Prof. Azize Karahan
10:10 -10:50	• Invited Speaker: Occupational Health Nurse • Video: Work accident	Assist. Prof. Azize Karahan
11:00 -11:40	• Invited Speaker: Occupational Health Nurse • Video: Work accident	Assist. Prof. Azize Karahan
11:50 -12:30	• Invited Speaker: Occupational Health Nurse • Video: Work accident	Assist. Prof. Azize Karahan
12:30 -13:30	LUNCH BREAK	
13:30 -14:10	• Community Mental Health, Social Psychiatry and Mental Health Nursing	Lect. Dilara Sert Kasım
14:20 -15:00	• Community Mental Health, Social Psychiatry and Mental Health Nursing	Lect. Dilara Sert Kasım
15:10 -15:50	• Community Mental Health, Social Psychiatry and Mental Health Nursing	Lect. Dilara Sert Kasım
16:00 -16:40	Free Hour	
16:50 -17:30	Free Hour	

18.12.2024 WEDNESDAY		
08:30 -09:10	Free Hour	
09:20 -10:00	• Movie watching: Biz, Siz, Onlar	Prof. F. Yasemin Kutlu Assist. Prof. İrem Özel Lect. Tülay Demiray Lect. Dilara Sert Kasım
10:10 -10:50	• Movie watching: Biz, Siz, Onlar	Prof. F. Yasemin Kutlu Assist. Prof. İrem Özel Lect. Tülay Demiray Lect. Dilara Sert Kasım
11:00 -11:40	• Movie watching: Biz, Siz, Onlar	Prof. F. Yasemin Kutlu Assist. Prof. İrem Özel Lect. Tülay Demiray Lect. Dilara Sert Kasım
11:50 -12:30	• Movie watching: Biz, Siz, Onlar	Prof. F. Yasemin Kutlu Assist. Prof. İrem Özel Lect. Tülay Demiray Lect. Dilara Sert Kasım
12:30 -13:30	LUNCH BREAK	
13:30 -14:10	Free Hour	
14:20 -15:00	Free Hour	
15:10 -15:50	• Project Monitoring, Evaluation, and Reporting	Assist. Prof. Azize Karahan
16:00 -16:40	• Project Monitoring, Evaluation, and Reporting	Assist. Prof. Azize Karahan
16:50 -17:30	Free Hour	

19.12.2024 THURSDAY		
08:30 -09:10	Family Health Centers	Assist. Prof. Azize Karahan
09:20 -10:00	Family Health Centers	Assist. Prof. Azize Karahan
10:10 -10:50	Family Health Centers	Assist. Prof. Azize Karahan
11:00 -11:40	Family Health Centers	Assist. Prof. Azize Karahan
11:50 -12:30	Family Health Centers	Assist. Prof. Azize Karahan
12:30 -13:30	LUNCH BREAK	
13:30 -14:10	Family Health Centers	Assist. Prof. Azize Karahan
14:20 -15:00	Family Health Centers	Assist. Prof. Azize Karahan
15:10 -15:50	Family Health Centers	Assist. Prof. Azize Karahan
16:00 -16:40	Free Hour	
16:50 -17:30	Free Hour	

20.12.2024 FRIDAY		
08:30 -09:10	<ul style="list-style-type: none"> Group 1: Clinical Practice Group 2: Research Practice 	Prof. F. Yasemin Kutlu Assist. Prof. İrem Özel Lect. Tülay Demiray Lect. Dilara Sert Kasım
09:20 -10:00	<ul style="list-style-type: none"> Group 1: Clinical Practice Group 2: Research Practice 	Prof. F. Yasemin Kutlu Assist. Prof. İrem Özel Lect. Tülay Demiray Lect. Dilara Sert Kasım
10:10 -10:50	<ul style="list-style-type: none"> Group 1: Clinical Practice Group 2: Research Practice 	Prof. F. Yasemin Kutlu Assist. Prof. İrem Özel Lect. Tülay Demiray Lect. Dilara Sert Kasım
11:00 -11:40	<ul style="list-style-type: none"> Group 1: Clinical Practice Group 2: Research Practice 	Prof. F. Yasemin Kutlu Assist. Prof. İrem Özel Lect. Tülay Demiray Lect. Dilara Sert Kasım
11:50 -12:30	<ul style="list-style-type: none"> Group 1: Clinical Practice Group 2: Research Practice 	Prof. F. Yasemin Kutlu Assist. Prof. İrem Özel Lect. Tülay Demiray Lect. Dilara Sert Kasım
12:30 -13:30	LUNCH BREAK	
13:30 -14:10	<ul style="list-style-type: none"> Group 1: Clinical Practice Group 2: Research Practice 	Prof. F. Yasemin Kutlu Assist. Prof. İrem Özel Lect. Tülay Demiray Lect. Dilara Sert Kasım
14:20 -15:00	<ul style="list-style-type: none"> Group 1: Clinical Practice Group 2: Research Practice 	Prof. F. Yasemin Kutlu Assist. Prof. İrem Özel Lect. Tülay Demiray Lect. Dilara Sert Kasım
15:10 -15:50	<ul style="list-style-type: none"> Group 1: Clinical Practice Group 2: Research Practice 	Prof. F. Yasemin Kutlu Assist. Prof. İrem Özel Lect. Tülay Demiray Lect. Dilara Sert Kasım
16:00 -16:40	Free Hour	
16:50 -17:30	Free Hour	

23.12.2024 MONDAY		
08:30 -09:10	Free Hour	
09:20 -10:00	Free Hour	
10:10 -10:50	<ul style="list-style-type: none"> Project Group Presentations 	Assist. Prof. Azize Karahan
11:00 -11:40	<ul style="list-style-type: none"> Project Group Presentations 	Assist. Prof. Azize Karahan

11:50 -12:30	Free Hour	
12:30 -13:30	LUNCH BREAK	
13:30 -14:10	<ul style="list-style-type: none"> • Transcultural nursing • Groups with Limited Access to Rights (Facing Inequalities) • (Disabled individuals, immigrants, women, children, people living in poverty, elderly individuals, ethnic and religious minorities and LGBT+) 	Assist. Prof. Azize Karahan
14:20 -15:00	<ul style="list-style-type: none"> • Transcultural nursing • Groups with Limited Access to Rights (Facing Inequalities) • (Disabled individuals, immigrants, women, children, people living in poverty, elderly individuals, ethnic and religious minorities and LGBT+) 	Assist. Prof. Azize Karahan
15:10 -15:50	<ul style="list-style-type: none"> • Transcultural nursing • Groups with Limited Access to Rights (Facing Inequalities) • (Disabled individuals, immigrants, women, children, people living in poverty, elderly individuals, ethnic and religious minorities and LGBT+) 	Assist. Prof. Azize Karahan
16:00 -16:40	<ul style="list-style-type: none"> • Transcultural nursing • Groups with Limited Access to Rights (Facing Inequalities) • (Disabled individuals, immigrants, women, children, people living in poverty, elderly individuals, ethnic and religious minorities and LGBT+) 	Assist. Prof. Azize Karahan
16:50 -17:30	Free Hour	

24.12.2024 TUESDAY		
08:30 -09:10	Free Hour	
09:20 -10:00	<ul style="list-style-type: none"> • Article Critique: Transcultural Nursing • Solution Generation Workshop; • Group work (disabled individuals, immigrants, women, children, people living in poverty, elderly individuals, ethnic and religious minorities and LGBT+) 	Assist. Prof. Azize Karahan
10:10 -10:50	<ul style="list-style-type: none"> • Article Critique: Transcultural Nursing • Solution Generation Workshop; • Group work (disabled individuals, immigrants, women, children, people living in poverty, elderly individuals, ethnic and religious minorities and LGBT+) 	Assist. Prof. Azize Karahan
11:00 -11:40	<ul style="list-style-type: none"> • Article Critique: Transcultural Nursing • Solution Generation Workshop; • Group work (disabled individuals, immigrants, women, children, people living in poverty, elderly individuals, ethnic and religious minorities and LGBT+) 	Assist. Prof. Azize Karahan
11:50 -12:30	<ul style="list-style-type: none"> • Article Critique: Transcultural Nursing • Solution Generation Workshop; • Group work (disabled individuals, immigrants, women, children, people living in poverty, elderly 	Assist. Prof. Azize Karahan

	individuals, ethnic and religious minorities and LGBT+)	
12:30 -13:30	LUNCH BREAK	
13:30 -14:10	<ul style="list-style-type: none"> Psychological Factors Affecting Medical Status and Consultation Liaison Psychiatry Nursing 	Lect. Dilara Sert Kasım
14:20 -15:00	<ul style="list-style-type: none"> Psychological Factors Affecting Medical Status and Consultation Liaison Psychiatry Nursing 	Lect. Dilara Sert Kasım
15:10 -15:50	<ul style="list-style-type: none"> Psychological Factors Affecting Medical Status and Consultation Liaison Psychiatry Nursing 	Lect. Dilara Sert Kasım
16:00 -16:40	Free Hour	
16:50 -17:30	Free Hour	

25.12.2024 WEDNESDAY		
08:30 -09:10	Free Hour	
09:20 -10:00	Case Presentations	Prof. F. Yasemin Kutlu Assist. Prof. İrem Özel Lect. Tülay Demiray Lect. Dilara Sert Kasım
10:10 -10:50	Case Presentations	Prof. F. Yasemin Kutlu Assist. Prof. İrem Özel Lect. Tülay Demiray Lect. Dilara Sert Kasım
11:00 -11:40	Case Presentations	Prof. F. Yasemin Kutlu Assist. Prof. İrem Özel Lect. Tülay Demiray Lect. Dilara Sert Kasım
11:50 -12:30	Case Presentations	Prof. F. Yasemin Kutlu Assist. Prof. İrem Özel Lect. Tülay Demiray Lect. Dilara Sert Kasım
12:30 -13:30	LUNCH BREAK	
13:30 -14:10	Free Hour	
14:20 -15:00	Free Hour	
15:10 -15:50	<ul style="list-style-type: none"> Project Monitoring, Evaluation, and Reporting 	Assist. Prof. Azize Karahan
16:00 -16:40	<ul style="list-style-type: none"> Project Monitoring, Evaluation, and Reporting 	Assist. Prof. Azize Karahan
16:50 -17:30	Free Hour	

26.12.2024 THURSDAY		
08:30 -09:10	Family Health Centers	Assist. Prof. Azize Karahan
09:20 -10:00	Family Health Centers	Assist. Prof. Azize Karahan
10:10 -10:50	Family Health Centers	Assist. Prof. Azize Karahan
11:00 -11:40	Family Health Centers	Assist. Prof. Azize Karahan
11:50 -12:30	Family Health Centers	Assist. Prof. Azize Karahan
12:30 -13:30	LUNCH BREAK	
13:30 -14:10	Family Health Centers	Assist. Prof. Azize Karahan
14:20 -15:00	Family Health Centers	Assist. Prof. Azize Karahan
15:10 -15:50	Family Health Centers	Assist. Prof. Azize Karahan
16:00 -16:40	Free Hour	
16:50 -17:30	Free Hour	

27.12.2024 FRIDAY		
08:30 -09:10	<ul style="list-style-type: none"> Group 1: Clinical Practice Group 2: Research Practice 	Prof. F. Yasemin Kutlu Assist. Prof. İrem Özel Lect. Tülay Demiray Lect. Dilara Sert Kasım
09:20 -10:00	<ul style="list-style-type: none"> Group 1: Clinical Practice 	Prof. F. Yasemin Kutlu

	<ul style="list-style-type: none"> Group 2: Research Practice 	Assist. Prof. İrem Özel Lect. Tülay Demiray Lect. Dilara Sert Kasım
10:10 -10:50	<ul style="list-style-type: none"> Group 1: Clinical Practice Group 2: Research Practice 	Prof. F. Yasemin Kutlu Assist. Prof. İrem Özel Lect. Tülay Demiray Lect. Dilara Sert Kasım
11:00 -11:40	<ul style="list-style-type: none"> Group 1: Clinical Practice Group 2: Research Practice 	Prof. F. Yasemin Kutlu Assist. Prof. İrem Özel Lect. Tülay Demiray Lect. Dilara Sert Kasım
11:50 -12:30	<ul style="list-style-type: none"> Group 1: Clinical Practice Group 2: Research Practice 	Prof. F. Yasemin Kutlu Assist. Prof. İrem Özel Lect. Tülay Demiray Lect. Dilara Sert Kasım
12:30 -13:30	LUNCH BREAK	
13:30 -14:10	<ul style="list-style-type: none"> Group 1: Clinical Practice Group 2: Research Practice 	Prof. F. Yasemin Kutlu Assist. Prof. İrem Özel Lect. Tülay Demiray Lect. Dilara Sert Kasım
14:20 -15:00	<ul style="list-style-type: none"> Group 1: Clinical Practice Group 2: Research Practice 	Prof. F. Yasemin Kutlu Assist. Prof. İrem Özel Lect. Tülay Demiray Lect. Dilara Sert Kasım
15:10 -15:50	<ul style="list-style-type: none"> Group 1: Clinical Practice Group 2: Research Practice 	Prof. F. Yasemin Kutlu Assist. Prof. İrem Özel Lect. Tülay Demiray Lect. Dilara Sert Kasım
16:00 -16:40	Free Hour	
16:50 -17:30	Free Hour	

30.12.2024 MONDAY		
08:30 -09:10	Free Hour	
09:20 -10:00	Free Hour	
10:10 -10:50	<ul style="list-style-type: none"> Project Group Presentations 	Assist. Prof. Azize Karahan
11:00 -11:40	<ul style="list-style-type: none"> Project Group Presentations 	Assist. Prof. Azize Karahan
11:50 -12:30	Free Hour	
12:30 -13:30	LUNCH BREAK	
13:30 -14:10	<ul style="list-style-type: none"> Public Health Nursing in Extraordinary Situations (Disaster, Pandemic) 	Assist. Prof. Azize Karahan
14:20 -15:00	<ul style="list-style-type: none"> Public Health Nursing in Extraordinary Situations (Disaster, Pandemic) 	Assist. Prof. Azize Karahan
15:10 -15:50	<ul style="list-style-type: none"> Public Health Nursing in Extraordinary Situations (Disaster, Pandemic) 	Assist. Prof. Azize Karahan
16:00 -16:40	<ul style="list-style-type: none"> Public Health Nursing in Extraordinary Situations (Disaster, Pandemic) 	Assist. Prof. Azize Karahan
16:50 -17:30	Free Hour	

31.12.2024 TUESDAY		
08:30 -09:10	Free Hour	
09:20 -10:00	<ul style="list-style-type: none"> Article Critique: Kahramanmaraş Earthquake / Covid-19 Pandemic and Public Health Nursing Group work: Determining Public Health Priorities in a Time of Crisis Course Evaluation 	Assist. Prof. Azize Karahan

10:10 -10:50	<ul style="list-style-type: none"> Article Critique: Kahramanmaraş Earthquake / Covid-19 Pandemic and Public Health Nursing Group work: Determining Public Health Priorities in a Time of Crisis Course Evaluation 	Assist. Prof. Azize Karahan
11:00 -11:40	<ul style="list-style-type: none"> Article Critique: Kahramanmaraş Earthquake / Covid-19 Pandemic and Public Health Nursing Group work: Determining Public Health Priorities in a Time of Crisis Course Evaluation 	Assist. Prof. Azize Karahan
11:50 -12:30	<ul style="list-style-type: none"> Article Critique: Kahramanmaraş Earthquake / Covid-19 Pandemic and Public Health Nursing Group work: Determining Public Health Priorities in a Time of Crisis Course Evaluation 	Assist. Prof. Azize Karahan
12:30 -13:30	LUNCH BREAK	
13:30 -14:10	<ul style="list-style-type: none"> Legal Status of Psychiatric Patient and Forensic Psychiatric Nursing 	Lect. Dilara Sert Kasım
14:20 -15:00	<ul style="list-style-type: none"> Legal Status of Psychiatric Patient and Forensic Psychiatric Nursing 	Lect. Dilara Sert Kasım
15:10 -15:50	<ul style="list-style-type: none"> Legal Status of Psychiatric Patient and Forensic Psychiatric Nursing 	Lect. Dilara Sert Kasım
16:00 -16:40	Free Hour	
16:50 -17:30	Free Hour	

01.01.2024 WEDNESDAY		
08:30 -09:10	PUBLIC HOLIDAY	
09:20 -10:00		
10:10 -10:50		
11:00 -11:40		
11:50 -12:30		
12:30 -13:30		
13:30 -14:10		
14:20 -15:00		
15:10 -15:50		
16:00 -16:40		
16:50 -17:30		

02.01.2025 THURSDAY		
08:30 -09:10	Family Health Centers	Assist. Prof. Azize Karahan
09:20 -10:00	Family Health Centers	Assist. Prof. Azize Karahan
10:10 -10:50	Family Health Centers	Assist. Prof. Azize Karahan
11:00 -11:40	Family Health Centers	Assist. Prof. Azize Karahan
11:50 -12:30	Family Health Centers	Assist. Prof. Azize Karahan
12:30 -13:30	LUNCH BREAK	
13:30 -14:10	Family Health Centers	Assist. Prof. Azize Karahan
14:20 -15:00	Family Health Centers	Assist. Prof. Azize Karahan
15:10 -15:50	Family Health Centers	Assist. Prof. Azize Karahan
16:00 -16:40	Free Hour	
16:50 -17:30	Free Hour	

03.01.2025 FRIDAY		
08:30 -09:10	<ul style="list-style-type: none"> Group 1: Clinical Practice Group 2: Research Practice 	Prof. F. Yasemin Kutlu Assist. Prof. İrem Özel Lect. Tülay Demiray Lect. Dilara Sert Kasım

09:20 -10:00	<ul style="list-style-type: none"> Group 1: Clinical Practice Group 2: Research Practice 	Prof. F. Yasemin Kutlu Assist. Prof. İrem Özel Lect. Tülay Demiray Lect. Dilara Sert Kasım
10:10 -10:50	<ul style="list-style-type: none"> Group 1: Clinical Practice Group 2: Research Practice 	Prof. F. Yasemin Kutlu Assist. Prof. İrem Özel Lect. Tülay Demiray Lect. Dilara Sert Kasım
11:00 -11:40	<ul style="list-style-type: none"> Group 1: Clinical Practice Group 2: Research Practice 	Prof. F. Yasemin Kutlu Assist. Prof. İrem Özel Lect. Tülay Demiray Lect. Dilara Sert Kasım
11:50 -12:30	<ul style="list-style-type: none"> Group 1: Clinical Practice Group 2: Research Practice 	Prof. F. Yasemin Kutlu Assist. Prof. İrem Özel Lect. Tülay Demiray Lect. Dilara Sert Kasım
12:30 -13:30	LUNCH BREAK	
13:30 -14:10	<ul style="list-style-type: none"> Group 1: Clinical Practice Group 2: Research Practice 	Prof. F. Yasemin Kutlu Assist. Prof. İrem Özel Lect. Tülay Demiray Lect. Dilara Sert Kasım
14:20 -15:00	<ul style="list-style-type: none"> Group 1: Clinical Practice Group 2: Research Practice 	Prof. F. Yasemin Kutlu Assist. Prof. İrem Özel Lect. Tülay Demiray Lect. Dilara Sert Kasım
15:10 -15:50	<ul style="list-style-type: none"> Group 1: Clinical Practice Group 2: Research Practice 	Prof. F. Yasemin Kutlu Assist. Prof. İrem Özel Lect. Tülay Demiray Lect. Dilara Sert Kasım
16:00 -16:40	Free Hour	
16:50 -17:30	Free Hour	





ACIBADEM

MEHMET ALİ AYDINLAR
UNIVERSITY