

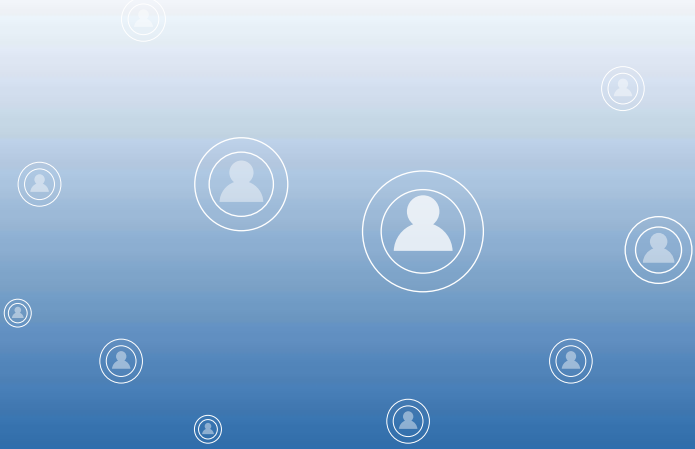

ACIBADEM
UNIVERSITY

SCHOOL OF MEDICINE
GUIDE FOR CLERKSHIPS
YEAR V 2023-2024

Name & Surname

:

School No

:

Group

:

Dear students,

Welcome to the 5th year medical students' Log Book. The aim of the Log Book is to provide you an organized tool to better enable you to understand and pursue the theoretical and clinical skills of your training across the 5th year of Acibadem University School of Medicine. Furthermore, the log book includes a record of competencies you achieve during different clerkships, as well as the signatures and comments of your supervisors. Therefore the Log Book should be filled out during your clerkship and handed to your supervising faculty member at the end of the year. Certainly, attendance to all clerkships is mandatory and any occasions in which you will be absent should be within the knowledge of supervising faculty member of the clerkship.

The 5th year of Acibadem University School of Medicine takes place at Acibadem University Kerem Aydınlar Campus, in the affiliated hospitals and other health institutions. The education program is concordant with the primary health-care program, called as the "UÇEP" (Ulusal Çekirdek Eğitim Programı). Accordingly, students may be assigned to a different primary, secondary or tertiary health-care institution with suggestions from the Curriculum Development Committee, Program Coordinators, and upon approval from the Faculty Board and Dean.

During this year, you have nine clerkships which are Neurology (four weeks), Neurosurgery (three weeks), Ophthalmology (two weeks), Psychiatry (three weeks), Dermatology (three weeks), Forensic Medicine (two weeks), Orthopedics & Physical Medicine and Rehabilitation (five weeks), Otolaryngology Head and Neck Surgery (three weeks), Radiology (two weeks).

There will also be two elective rotations for four weeks for which you may choose the specialty according to your interest.

It is crucial to know that, the training of a doctor must include advanced skills in addition to a strong theoretical base and the best way to learn skills consists of observing an expert while performing it, performing it by him/herself under supervision and practice it again and again until you gain competency. Make the most of this year in this respect and more importantly enjoy it by encountering with numerous patients with different problems, reading about, asking about and discussing with classmates and supervisors.

With these words, practice starts for you. We wish you a very successful and productive year.

Phase II/III Coordinators

Işıl PAKIŞ
M.D., Prof

Demet DİNÇ
M.D., Instructor

CONTENTS

YEAR V 2023-2024 CLERKSHIP PROGRAM	8
2023-2024 ACADEMIC CALENDAR	9
NEUROLOGY	11
NEUROSURGERY	28
PSYCHIATRY	38
OTOLARYNGOLOGY – HEAD AND NECK SURGERY	54
OPHTHALMOLOGY	70
DERMATOLOGY	80
ORTHOPEDICS AND TRAUMATOLOGY, PHYSICAL MEDICINE AND REHABILITATION	96
FORENSIC MEDICINE	119
UROLOGY	125
SEÇMELİ STAJ REHBERİ	141
NOTES	148

YEAR V ACADEMIC CALENDAR 2023 - 2024

Group A		Dates
MED 5000	Elective Clerkship -1	28.08.2023-22.09.2023
MED 508	Orthopedics and Traumatology / Physical Medicine and Rehabilitation	02.10.2023-03.11.2023
MED 501	Neurology	06.11.2023-01.12.2023
MED 502	Neurosurgery	04.12.2023-22.12.2023
MED 506	Dermatology	25.12.2023-12.01.2024
MED 509	Forensic Medicine	15.01.2024-26.01.2024
MED 511	Urology	12.02.2024-01.03.2024
MED 503	Psychiatry	04.03.2024-22.03.2024
MED 505	Ophthalmology	01.04.2024-12.04.2024
MED 504	Otolaryngology Head and Neck Surgery	15.04.2024-03.05.2024
MED 5001	Elective Clerkship - 2	06.05.2024-14.06.2024

Group B		Dates
MED 5000	Elective Clerkship -1	28.08.2023-22.09.2023
MED 504	Otolaryngology Head and Neck Surgery	25.09.2023-13.10.2023
MED 506	Dermatology	16.10.2023-03.11.2023
MED 511	Urology	06.11.2023-24.11.2023
MED 505	Ophthalmology	27.11.2023-08.12.2023
MED 508	Orthopedics and Traumatology /Physical Medicine and Rehabilitation	11.12.2023-12.01.2024
MED 509	Forensic Medicine	15.01.2024-26.01.2024
MED 501	Neurology	12.02.2024-08.03.2024
MED 502	Neurosurgery	11.03.2024-29.03.2024
MED 503	Psychiatry	01.04.2024-19.04.2024
MED 5001	Elective Clerkship - 2	06.05.2024-14.06.2024

Group C		Dates
MED 5000	Elective Clerkship -1	28.08.2023-22.09.2023
MED 511	Urology	25.09.2023-13.10.2023
MED 504	Otolaryngology Head and Neck Surgery	16.10.2023-03.11.2023
MED 503	Psychiatry	06.11.2023-24.11.2023
MED 506	Dermatology	27.11.2023-15.12.2023
MED 505	Ophthalmology	18.12.2023-29.12.2023
MED 509	Forensic Medicine	15.01.2024-26.01.2024
MED 508	Orthopedics and Traumatology /Physical Medicine and Rehabilitation	12.02.2024-15.03.2024
MED 501	Neurology	18.03.2024-12.04.2024
MED 502	Neurosurgery	15.04.2024-03.05.2024
MED 5001	Elective Clerkship - 2	06.05.2024-14.06.2024

YEAR V ACADEMIC CALENDAR 2023 - 2024

Group D		Dates
MED 508	Orthopedics and Traumatology /Physical Medicine and Rehabilitation	28.08.2023-29.09.2023
MED 505	Ophthalmology	02.10.2023-13.10.2023
MED 503	Psychiatry	16.10.2023-03.11.2023
MED 504	Otolaryngology Head and Neck Surgery	06.11.2023-24.11.2023
MED 511	Urology	27.11.2023-15.12.2023
MED 501	Neurology	18.12.2023-12.01.2024
MED 509	Forensic Medicine	29.01.2024-09.02.2024
MED 502	Neurosurgery	12.02.2024-01.03.2024
MED 506	Dermatology	04.03.2024-22.03.2024
MED 5000	Elective Clerkship -1	08.04.2024-03.05.2024
MED 5001	Elective Clerkship - 2	06.05.2024-14.06.2024

Group E		Dates
MED 501	Neurology	28.08.2023-22.09.2023
MED 502	Neurosurgery	25.09.2023-13.10.2023
MED 511	Urology	16.10.2023-03.11.2023
MED 508	Orthopedics and Traumatology /Physical Medicine and Rehabilitation	06.11.2023-08.12.2023
MED 503	Psychiatry	11.12.2023-29.12.2023
MED 505	Ophthalmology	2.01.2024-12.01.2024
MED 509	Forensic Medicine	29.01.2024-09.02.2024
MED 506	Dermatology	12.02.2024-01.03.2024
MED 504	Otolaryngology Head and Neck Surgery	04.03.2024-22.03.2024
MED 5000	Elective Clerkship -1	08.04.2024-03.05.2024
MED 5001	Elective Clerkship - 2	06.05.2024-14.06.2024

Group F		Dates
MED 511	Urology	28.08.2023-15.09.2023
MED 506	Dermatology	18.09.2023-06.10.2023
MED 501	Neurology	09.10.2023-03.11.2023
MED 502	Neurosurgery	06.11.2023-24.11.2023
MED 504	Otolaryngology Head and Neck Surgery	27.11.2023-15.12.2023
MED 5000	Elective Clerkship -1	18.12.2023-12.01.2024
MED 509	Forensic Medicine	29.01.2024-09.02.2024
MED 503	Psychiatry	12.02.2024-01.03.2024
MED 505	Ophthalmology	04.03.2024-15.03.2024
MED 508	Orthopedics and Traumatology /Physical Medicine and Rehabilitation	18.03.2024-19.04.2024
MED 5001	Elective Clerkship - 2	06.05.2024-14.06.2024

NEUROLOGY

Clerkship Name	Neurology	MED 501
-----------------------	------------------	----------------

Clerkship Type	Compulsory
Medium of Instruction	English
Year / Duration	Year V / 4 weeks

Theoretical Hours	32	Credit 7	ECTS 6
Practical Hours	63		
Study Hours	22		
TOTAL (Student Workload)	117		

Clerkship Chair

Erkan ACAR
M.D., Assist. Prof. Neurology
erkan.acar@acibadem.edu.tr

Yıldız KAYA
M.D., Assist. Prof. Neurology
yildiz.kaya@acibadem.edu.tr

Faculty

Murat AKSU
M.D., Prof. Neurology

Dilaver KAYA
M.D., Prof. Neurology

Elif ILGAZ AYDINLAR
M.D., Prof. Neurology
Pınar YALINAY DİKMEN
M.D., Prof. Neurology

Yıldız KAYA
M.D., Assist. Prof. Neurology
Erkan ACAR
M.D., Assist. Prof. Neurology

Mustafa SEÇKİN
M.D., Assist. Prof. Neurology
Simay ALTAN KARA
M.D., Prof. Radiology

*Visiting Professor

Educational Methods	Lectures Interactive learning session Case based learning sessions Clinical practice in electrophysiology laboratory Clinical Practice in Emergency Room, Intensive Care Room
----------------------------	---

Clerkship Aims

This course aims to provide basic and necessary knowledge about the etiology, pathogenesis, clinical symptoms and signs, differential diagnosis and treatment of neurological diseases and preventive measures.

Students will be able to perform neurological examination, interpret laboratory results, and discuss the radiological findings. Additionally, they will learn what their responsibilities are and acquire the necessary attitudes and behaviors about 'patients' rights and privacy.

Clerkship Outcomes

By the end of this clerkship, the students will be able to:

1. Describe anatomic localization of neurological lesion
2. Define etiological causes of neurological lesion
3. Perform neurological examination in awake and comatose patients
4. Differentiate the structural and systemic causes of consciousness disorders according to the neurological examination findings.
5. Describe symptoms and physical findings of common neurological disorders, define screening protocols of them and refer these patients to appropriate centers.
6. Define neurological emergencies and learn how to do their management in primary center
7. Diagnose stroke, identify causes of cerebrovascular diseases, take care of acute stroke in emergency room, define cerebrovascular diseases emergencies and be able to refer appropriate patients to specialized tertiary centers
8. Diagnose headache, identify causes of headache, discriminate secondary headache causes from primary ones, define red flags in headache, learn how to do management of primary headache attacks in primary center
9. Diagnose convulsion, define type of epileptic seizure, identify causes of convulsion, learn how to do management of epileptic seizure and status epilepticus in emergency room
10. Describe symptoms and physical findings of peripheral nerve disorders, define screening protocols of them and refer these patients to appropriate centers
11. Describe symptoms and physical findings of muscle disorders, define screening protocols of them and refer these patients to appropriate centers

12. Describe symptoms and physical findings of extrapyramidal system disorders, define screening protocols of them and refer these patients to appropriate centers
13. Describe symptoms and physical findings of peripheral nerve disorders, define screening protocols of them and refer these patients to appropriate centers
14. Describe symptoms and physical findings of demyelinating disorders, define screening protocols of them and refer these patients to appropriate centers
15. Describe symptoms and physical findings of dementia, define screening protocols of them and refer these patients to appropriate centers
16. Diagnose CNS infection and refer these patients to appropriate centers

Assessment Methods

- Structured Oral Exam (Contributes to 60% of final points)
- Case-Based Learning Assessment (Contributes to 30% of final points)
- Neurological Examination Assessment (Contributes to 10% of final points)

Failure to sign in will be interpreted as absence; $\geq 20\%$ absence requires repeating the course

ACIBADEM MEHMET ALI AYDINLAR UNIVERSITY SCHOOL OF MEDICINE

NEUROLOGY CLERKSHIP PROGRAM (2023-2024) - GROUP A -

	MONDAY	TUESDAY	WEDNESDAY	THURSDAY	FRIDAY
WEEK 1	06.11.2023	07.11.2023	08.11.2023	09.11.2023	10.11.2023
09:30-10:30	ORIENTATION	Neurological examination (Classroom)(Maslak) E. Acar	Epilepsy 1 (Classroom)(Maslak) E. Acar	Neuromuscular disorders 1(Classroom) (Maslak) P. Y. Dikmen	Study Time
10:30-12:00	Neuroanatomy (Classroom) (Maslak) Y. Kaya	*Diagnostic tools in neurology (Classroom) (Maslak) E. Acar	Epilepsy 2 (Classroom)(Maslak) E. Acar	Neuromuscular disorders 2 (Classroom) (Maslak) P.Y. Dikmen	*Cerebrovascular disorders 1 (Classroom)(Maslak) D. Kaya"
12:00-13:00	LUNCH	LUNCH	LUNCH	LUNCH	LUNCH
13:00-14:30	Neuroanatomy (Classroom) (Maslak) Y. Kaya	Neurological examination (Classroom) (Maslak) E. Acar	Study Time	Study Time	*Cerebrovascular disorders 1 (Classroom)(Maslak) D. Kaya"
14:30-15:30	"Localization in Clinical Neurology (Classroom) (Maslak) Y. Kaya"	Introduction to Neurological Tests (Classroom) (Maslak) E. Acar	Seizures-Case Based Learning (CBL) (Classroom) (Maslak) E. Acar	Clinical Case Discussion (Classroom) (Maslak) P. Y. Dikmen	"Clinical Case Discussion (Classroom)(Maslak) D.Kaya"
15:30-16:30	Localization in Clinical Neurology (Classroom) (Maslak) Y. Kaya	Stroke- Case Based Learning Study (CBL) (Classroom)(Maslak) E. Acar	"Seizures-Case Based Learning (CBL)(Classroom)(Maslak) E. Acar"	Clinical Case Discussion (Classroom) (Maslak) P. Y. Dikmen	Study Time
16:30-17:30	Study Time	*Stroke- Case Based Learning Study (CBL) (Classroom)(Maslak) E. Acar"	Study Time	Study Time	Study Time

WEEK 2	13.11.2023	14.11.2023	15.11.2023	16.11.2023	17.11.2023
09:30-10:30	"Demantia 1 (Classroom)(Maslak) M. Seçkin"	"Cranial and Peripheral neuropathies (Classroom)(Maslak) E. I. Aydınlar"	"Sleep physiology and disorders (Classroom)(Atakent) M. Aksu"	Study Time	"Neurological Emergencies (Classroom)(Maslak) E. Acar"
10:30-12:00	"Demantia 2 (Classroom)(Maslak) M. Seçkin"	"Headache (Classroom)(Maslak) E.I. Aydınlar"	"Extrapyramidal disorders (Classroom)(Atakent) M. Aksu"	Study Time	"Demyelinating disorders (Classroom)(Maslak) E. Acar"
12:00-13:00	LUNCH	LUNCH	LUNCH	LUNCH	LUNCH
13:00-14:30	CNS infections (Classroom) (Maslak) M. Seçkin	Study Time	Study Time	Study Time	Study Time
14:30-15:30	"Dementia- Case Based Learning Study (CBL) (Classroom)(Maslak) M. Seçkin"	"Headache-Case Based Learning (CBL)(Classroom)(Maslak) E. I. Aydınlar"	"Clinical Case Discussion (Classroom)(Atakent) M. Aksu"	Introduction to Neuro-radiology (Classroom) (Maslak) S. A. Kara	"Clinical Case Discussion (Classroom)(Maslak) E. Acar"
15:30-16:30	"Dementia- Case Based Learning Study (CBL) (Classroom lesson) M. Seçkin"	"Headache-Case Based Learning (CBL)(Classroom)(Maslak) E. I. Aydınlar"	"Clinical Case Discussion (Classroom) (Atakent) M. Aksu"	"Cerebrovascular Disease (Classroom) (Maslak) S. A. Kara "	"Clinical Case Discussion (Classroom)(Maslak) E. Acar"
16:30-17:30	Study Time	Study Time	Study Time	Infection Demyelinating Diseases (Classroom) (Maslak) S. A. Kara	Study Time

	MONDAY	TUESDAY	WEDNESDAY	THURSDAY	FRIDAY
WEEK 3	20.11.2023	21.11.2023	22.11.2023	23.11.2023	24.11.2023
09:30-10:30	"Spinal Cord Disorders (Classroom)(Maslak) Y. Kaya"	"Epilepsy 1 (Classroom)(Maslak) E. Acar"	Clinical practice/bedside (MA,DK,PY-D,EIA,YK,MS,EA)	Clinical practice/bedside (MA,DK,PYD,EIA,YK,MS,EA)	Clinical practice/bedside (MA,DK,PYD,EIA,YK,MS,EA)
10:30-12:00	"Neurological complications of systemic disorders (Classroom)(Maslak) Y. Kaya"	"Epilepsy 2 (Classroom)(Maslak) E. Acar"	"Clinical Practice (MA,DK,PY-D,EIA,YK,MS,EA)"	"Clinical Practice (MA,DK,PY-D,EIA,YK,MS,EA)"	"Clinical Practice (MA,DK,PY-D,EIA,YK,MS,EA)"
12:00-13:00	LUNCH	LUNCH	LUNCH	LUNCH	LUNCH
13:00-14:30	Coma and mental alteration (Classroom) (Maslak) Y. Kaya	Study Time	"Clinical Practice (MA,DK,PY-D,EIA,YK,MS,EA)"	"Clinical Practice (MA,DK,PY-D,EIA,YK,MS,EA)"	"Clinical Practice (MA,DK,PY-D,EIA,YK,MS,EA)"
14:30-15:30	Loss of consciousness - Cased Based Learning(C-BL) (Classroom)(Maslak) Y. Kaya	"Seizures-Case Based Learning (CBL)(Classroom) (Maslak) E. Acar"	"Clinical Practice (MA,DK,PY-D,EIA,YK,MS,EA)"	"Clinical Practice (MA,DK,PY-D,EIA,YK,MS,EA)"	"Clinical Practice (MA,DK,PY-D,EIA,YK,MS,EA)"
15:30-16:30	Loss of consciousness - Cased Based Learning(C-BL) (Classroom)(Maslak) Y. Kaya	"Seizures-Case Based Learning (CBL)(Classroom)(Maslak) E. Acar"	"Clinical Practice (MA,DK,PY-D,EIA,YK,MS,EA)"	"Clinical Practice (MA,DK,PY-D,EIA,YK,MS,EA)"	"Clinical Practice (MA,DK,PY-D,EIA,YK,MS,EA)"
16:30-17:30	Study Time	Study Time	Clinical practice/bedside (MA,DK,PY-D,EIA,YK,MS,EA)	Clinical practice/bedside (MA,DK,PYD,EIA,YK,MS,EA)	Clinical practice/bedside (MA,DK,PYD,EIA,YK,MS,EA)

WEEK 4	27.11.2023	28.11.2023	29.11.2023	30.11.2023	01.12.2023
09:30-10:30	Clinical practice/bedside (MA,DK,PYD,EIA,YK,MS,EA)	Clinical practice/bedside (MA,DK,PYD,EIA,YK,MS,EA)	Clinical practice/bedside (MA,DK,PY-D,EIA,YK,MS,EA)	Clinical practice/bedside (MA,DK,PYD,EIA,YK,MS,EA)	Study Time
10:30-12:00	Clinical practice/bedside (MA,DK,PYD,EIA,YK,MS,EA)	Clinical practice/bedside (MA,DK,PYD,EIA,YK,MS,EA)	Clinical practice/bedside (MA,DK,PY-D,EIA,YK,MS,EA)	Clinical practice/bedside (MA,DK,PYD,EIA,YK,MS,EA)	Study Time
12:00-13:00	LUNCH	LUNCH	LUNCH	LUNCH	LUNCH
13:00-14:30	Clinical practice/bedside (MA,DK,PYD,EIA,YK,MS,EA)	Clinical practice/bedside (MA,DK,PYD,EIA,YK,MS,EA)	Clinical practice/bedside (MA,DK,PY-D,EIA,YK,MS,EA)	Clinical practice/bedside (MA,DK,PYD,EIA,YK,MS,EA)	WRITTEN EXAM
14:30-15:30	Clinical practice/bedside (MA,DK,PYD,EIA,YK,MS,EA)	Clinical practice/bedside (MA,DK,PYD,EIA,YK,MS,EA)	Clinical practice/bedside (MA,DK,PY-D,EIA,YK,MS,EA)	Clinical practice/bedside (MA,DK,PYD,EIA,YK,MS,EA)	
15:30-16:30	Clinical practice/bedside (MA,DK,PYD,EIA,YK,MS,EA)	Clinical practice/bedside (MA,DK,PYD,EIA,YK,MS,EA)	Clinical practice/bedside (MA,DK,PY-D,EIA,YK,MS,EA)	Clinical practice/bedside (MA,DK,PYD,EIA,YK,MS,EA)	
16:30-17:30	Clinical practice/bedside (MA,DK,PYD,EIA,YK,MS,EA)	Clinical practice/bedside (MA,DK,PYD,EIA,YK,MS,EA)	Clinical practice/bedside (MA,DK,PY-D,EIA,YK,MS,EA)	Clinical practice/bedside (MA,DK,PYD,EIA,YK,MS,EA)	

ACIBADEM MEHMET ALI AYDINLAR UNIVERSITY SCHOOL OF MEDICINE

NEUROLOGY CLERKSHIP PROGRAM (2023-2024) - GROUP B -

	MONDAY	TUESDAY	WEDNESDAY	THURSDAY	FRIDAY
WEEK 1	12.02.2024	13.02.2024	14.02.2024	15.02.2024	16.02.2024
09:30-10:30	ORIENTATION	"Neurological examination (Classroom)(Maslak) E. Acar"	"Epilepsy 1 (Classroom)(Maslak) E. Acar"	Neuromuscular disorders 1(Classroom) (Maslak) P.Y. Dikmen	Study Time
10:30-12:00	Neuroanatomy (Classroom) (Maslak) Y. Kaya	"Diagnostic tools in neurology (Classroom)(Maslak) E. Acar"	"Epilepsy 2 (Classroom)(Maslak) E. Acar"	Neuromuscular disorders 2 (Classroom) (Maslak) P.Y. Dikmen	"Cerebrovascular disorders 1 (Classroom)(Maslak) D. Kaya"
12:00-13:00	LUNCH	LUNCH	LUNCH	LUNCH	LUNCH
13:00-14:30	Neuroanatomy (Classroom) (Maslak) Y. Kaya	"Neurological examination (Classroom)(Maslak) E. Acar"	Study Time	Study Time	"Cerebrovascular disorders 1 (Classroom)(Maslak) D. Kaya"
14:30-15:30	"Localization in Clinical Neurology (Classroom)(Maslak) Y. Kaya"	"Introduction to Neurological Tests (Classroom) (Maslak) E. Acar"	"Seizures-Case Based Learning (CBL)(Classroom) (Maslak) E. Acar"	Clinical Case Discussion (Classroom) (Maslak) P.Y. Dikmen	"Clinical Case Discussion (Classroom)(Maslak) D.Kaya"
15:30-16:30	Localization in Clinical Neurology (Classroom) (Maslak) Y. Kaya	"Stroke- Case Based Learning Study (CBL) (Classroom)(Maslak) E. Acar"	"Seizures-Case Based Learning (CBL)(Classroom)(Maslak) E. Acar"	Clinical Case Discussion (Classroom) (Maslak) P.Y. Dikmen	Study Time
16:30-17:30	Study Time	"Stroke- Case Based Learning Study (CBL) (Classroom)(Maslak) E. Acar"	Study Time	Study Time	Study Time

WEEK 2	19.02.2024	20.02.2024	21.02.2024	22.02.2024	23.02.2024
09:30-10:30	"Demantia 1 (Classroom)(Maslak) M. Seçkin"	"Cranial and Peripheral neuropathies (Classroom)(Maslak) E. I. Aydınlar"	"Sleep physiology and disorders (Classroom)(Atakent) M. Aksu"	Study Time	"Neurological Emergencies (Classroom)(Maslak) E. Acar"
10:30-12:00	"Demantia 2 (Classroom)(Maslak) M. Seçkin"	"Headache (Classroom)(Maslak) E.I. Aydınlar"	"Extrapyramidal disorders (Classroom)(Atakent) M. Aksu"	Study Time	"Demyelinating disorders (Classroom)(Maslak) E. Acar"
12:00-13:00	LUNCH	LUNCH	LUNCH	LUNCH	LUNCH
13:00-14:30	CNS infections (Classroom) (Maslak) M.Seçkin	Study Time	Study Time	Study Time	Study Time
14:30-15:30	"Dementia- Case Based Learning Study (CBL) (Classroom)(Maslak) M. Seçkin"	"Headache-Case Based Learning (CBL)(Classroom)(Maslak) E. I. Aydınlar"	"Clinical Case Discussion (Classroom)(Atakent) M. Aksu"	Introduction to Neuro-radiology (Classroom) (Maslak) S. A. Kara	"Clinical Case Discussion (Classroom)(Maslak) E. Acar"
15:30-16:30	"Dementia- Case Based Learning Study (CBL) (Classroom lesson) (Synchronous lesson) M. Seçkin"	"Headache-Case Based Learning (CBL)(Classroom)(Maslak) E. I. Aydınlar"	"Clinical Case Discussion (Classroom) (Atakent) M. Aksu"	"Cerebrovascular Disease (Classroom) (Maslak) S. A. Kara ..	"Clinical Case Discussion (Classroom)(Maslak) E. Acar"
16:30-17:30	Study Time	Study Time	Study Time	Infection Demyelinating Diseases (Classroom) (Maslak) S. A. Kara	Study Time

	MONDAY	TUESDAY	WEDNESDAY	THURSDAY	FRIDAY
WEEK 3	26.02.2024	27.02.2024	28.02.2024	29.02.2024	01.03.2024
09:30-10:30	"Spinal Cord Disorders (Classroom)(Maslak) Y. Kaya"	"Epilepsy 1 (Classroom)(Maslak) E. Acar"	Clinical practice/bedside (MA,DK,PY-D,EIA,YK,MS,EA)	Clinical practice/bedside (MA,DK,PYD,EIA,YK,MS,EA)	Clinical practice/bedside (MA,DK,PYD,EIA,YK,MS,EA)
10:30-12:00	"Neurological complications of systemic disorders (Classroom)(Maslak) Y. Kaya"	"Epilepsy 2 (Classroom)(Maslak) E. Acar"	"Clinical Practice (MA,DK,PY-D,EIA,YK,MS,EA)"	"Clinical Practice (MA,DK,PY-D,EIA,YK,MS,EA)"	"Clinical Practice (MA,DK,PY-D,EIA,YK,MS,EA)"
12:00-13:00	LUNCH	LUNCH	LUNCH	LUNCH	LUNCH
13:00-14:30	Coma and mental alteration (Classroom) (Maslak) Y. Kaya	Study Time	"Clinical Practice (MA,DK,PY-D,EIA,YK,MS,EA)"	"Clinical Practice (MA,DK,PY-D,EIA,YK,MS,EA)"	"Clinical Practice (MA,DK,PY-D,EIA,YK,MS,EA)"
14:30-15:30	Loss of consciousness - Cased Based Learning(C-BL) (Classroom)(Maslak) Y. Kaya	"Seizures-Case Based Learning (CBL)(Classroom) (Maslak) E. Acar"	"Clinical Practice (MA,DK,PY-D,EIA,YK,MS,EA)"	"Clinical Practice (MA,DK,PY-D,EIA,YK,MS,EA)"	"Clinical Practice (MA,DK,PY-D,EIA,YK,MS,EA)"
15:30-16:30	Loss of consciousness - Cased Based Learning(C-BL) (Classroom)(Maslak) Y. Kaya	"Seizures-Case Based Learning (CBL)(Classroom)(Maslak) E. Acar"	"Clinical Practice (MA,DK,PY-D,EIA,YK,MS,EA)"	"Clinical Practice (MA,DK,PY-D,EIA,YK,MS,EA)"	"Clinical Practice (MA,DK,PY-D,EIA,YK,MS,EA)"
16:30-17:30	Study Time	Study Time	Clinical practice/bedside (MA,DK,PY-D,EIA,YK,MS,EA)	Clinical practice/bedside (MA,DK,PYD,EIA,YK,MS,EA)	Clinical practice/bedside (MA,DK,PYD,EIA,YK,MS,EA)

WEEK 4	04.03.2024	05.03.2024	06.03.2024	07.03.2024	08.03.2024
09:30-10:30	Clinical practice/bedside (MA,DK,PYD,EIA,YK,MS,EA)	Clinical practice/bedside (MA,DK,PYD,EIA,YK,MS,EA)	Clinical practice/bedside (MA,DK,PY-D,EIA,YK,MS,EA)	Clinical practice/bedside (MA,DK,PYD,EIA,YK,MS,EA)	Study Time
10:30-12:00	Clinical practice/bedside (MA,DK,PYD,EIA,YK,MS,EA)	Clinical practice/bedside (MA,DK,PYD,EIA,YK,MS,EA)	Clinical practice/bedside (MA,DK,PY-D,EIA,YK,MS,EA)	Clinical practice/bedside (MA,DK,PYD,EIA,YK,MS,EA)	Study Time
12:00-13:00	LUNCH	LUNCH	LUNCH	LUNCH	LUNCH
13:00-14:30	Clinical practice/bedside (MA,DK,PYD,EIA,YK,MS,EA)	Clinical practice/bedside (MA,DK,PYD,EIA,YK,MS,EA)	Clinical practice/bedside (MA,DK,PY-D,EIA,YK,MS,EA)	Clinical practice/bedside (MA,DK,PYD,EIA,YK,MS,EA)	WRITTEN EXAM
14:30-15:30	Clinical practice/bedside (MA,DK,PYD,EIA,YK,MS,EA)	Clinical practice/bedside (MA,DK,PYD,EIA,YK,MS,EA)	Clinical practice/bedside (MA,DK,PY-D,EIA,YK,MS,EA)	Clinical practice/bedside (MA,DK,PYD,EIA,YK,MS,EA)	
15:30-16:30	Clinical practice/bedside (MA,DK,PYD,EIA,YK,MS,EA)	Clinical practice/bedside (MA,DK,PYD,EIA,YK,MS,EA)	Clinical practice/bedside (MA,DK,PY-D,EIA,YK,MS,EA)	Clinical practice/bedside (MA,DK,PYD,EIA,YK,MS,EA)	
16:30-17:30	Clinical practice/bedside (MA,DK,PYD,EIA,YK,MS,EA)	Clinical practice/bedside (MA,DK,PYD,EIA,YK,MS,EA)	Clinical practice/bedside (MA,DK,PY-D,EIA,YK,MS,EA)	Clinical practice/bedside (MA,DK,PYD,EIA,YK,MS,EA)	

ACIBADEM MEHMET ALI AYDINLAR UNIVERSITY SCHOOL OF MEDICINE

NEUROLOGY CLERKSHIP PROGRAM (2023-2024) - GROUP C -

	MONDAY	TUESDAY	WEDNESDAY	THURSDAY	FRIDAY
WEEK 1	18.03.2023	19.03.2023	20.03.2023	21.03.2023	22.03.2023
09:30-10:30	ORIENTATION	"Neurological examination (Classroom)(Maslak) E. Acar"	"Epilepsy 1 (Classroom)(Maslak) E. Acar"	Neuromuscular disorders 1(Classroom) (Maslak) P. Y. Dikmen	Study Time
10:30-12:00	Neuroanatomy (Classroom) (Maslak) Y. Kaya	"Diagnostic tools in neurology (Classroom)(Maslak) E. Acar"	"Epilepsy 2 (Classroom)(Maslak) E. Acar"	Neuromuscular disorders 2 (Classroom) (Maslak) P. Y. Dikmen	"Cerebrovascular disorders 1 (Classroom)(Maslak) D. Kaya"
12:00-13:00	LUNCH	LUNCH	LUNCH	LUNCH	LUNCH
13:00-14:30	Neuroanatomy (Classroom) (Maslak) Y. Kaya	"Neurological examination(Classroom)(Maslak) E. Acar"	Study Time	Study Time	"Cerebrovascular disorders 1 (Classroom)(Maslak) D. Kaya"
14:30-15:30	"Localization in Clinical Neurology (Classroom)(Maslak) Y. Kaya"	"Introduction to Neurological Tests (Classroom) (Maslak) E. Acar"	"Seizures-Case Based Learning (CBL)(Classroom) (Maslak) E. Acar"	Clinical Case Discussion (Classroom) (Maslak) P. Y. Dikmen	"Clinical Case Discussion (Classroom)(Maslak) D.Kaya"
15:30-16:30	Localization in Clinical Neurology (Classroom) (Maslak) Y. Kaya	"Stroke- Case Based Learning Study (CBL) (Classroom)(Maslak) E. Acar"	"Seizures-Case Based Learning (CBL)(Classroom)(Maslak) E. Acar"	Clinical Case Discussion (Classroom) (Maslak) P. Y. Dikmen	Study Time
16:30-17:30	Study Time	"Stroke- Case Based Learning Study (CBL) (Classroom)(Maslak) E. Acar"	Study Time	Study Time	Study Time

WEEK 2	25.03.2024	26.03.2024	27.03.2024	28.03.2024	29.03.2024
09:30-10:30	"Demantia 1 (Classroom)(Maslak) M. Seçkin"	"Cranial and Peripheral neuropathies (Classroom)(Maslak) E. I. Aydınlar"	"Sleep physiology and disorders (Classroom)(Atakent) M. Aksu"	Study Time	"Neurological Emergencies (Classroom)(Maslak) E. Acar"
10:30-12:00	"Demantia 2 (Classroom)(Maslak) M. Seçkin"	"Headache (Classroom)(Maslak) E.I. Aydınlar"	"Extrapyramidal disorders (Classroom)(Atakent) M. Aksu"	Study Time	"Demyelinating disorders (Classroom)(Maslak) E. Acar"
12:00-13:00	LUNCH	LUNCH	LUNCH	LUNCH	LUNCH
13:00-14:30	CNS infections (Classroom) (Maslak) M.Seçkin	Study Time	Study Time	Study Time	Study Time
14:30-15:30	"Dementia- Case Based Learning Study (CBL) (Classroom)(Maslak) M. Seçkin"	"Headache-Case Based Learning (CBL)(Classroom)(Maslak) E. I. Aydınlar"	"Clinical Case Discussion (Classroom)(Atakent) M. Aksu"	Introduction to Neuroradiology (Classroom) (Maslak) S. A. Kara	"Clinical Case Discussion (Classroom)(Maslak) E. Acar"
15:30-16:30	"Dementia- Case Based Learning Study (CBL) (Classroom lesson) M. Seçkin"	"Headache-Case Based Learning (CBL)(Classroom)(Maslak) E. I. Aydınlar"	"Clinical Case Discussion (Classroom) (Atakent) M. Aksu"	"Cerebrovascular Disease (Classroom) (Maslak) S. A. Kara ..	"Clinical Case Discussion (Classroom)(Maslak) E. Acar"
16:30-17:30	Study Time	Study Time	Study Time	Infection Demyelinating Diseases (Classroom) (Maslak) S. A. Kara	Study Time

	MONDAY	TUESDAY	WEDNESDAY	THURSDAY	FRIDAY
WEEK 3	01.04.2024	02.04.2024	03.04.2024	04.04.2024	05.04.2024
09:30-10:30	"Spinal Cord Disorders (Classroom)(Maslak) Y. Kaya"	"Epilepsy 1 (Classroom)(Maslak) E. Acar"	Clinical practice/ bedside (MA,DK,PY-D,EIA,YK,MS,EA)	Clinical practice/bedside (MA,DK,PYD,EIA,YK,MS,EA)	Clinical practice/bedside (MA,DK,PYD,EIA,YK,MS,EA)
10:30-12:00	"Neurological complications of systemic disorders (Classroom)(Maslak) Y. Kaya"	"Epilepsy 2 (Classroom)(Maslak) E. Acar"	"Clinical Practice (MA,DK,PY-D,EIA,YK,MS,EA)"	"Clinical Practice (MA,DK,PY-D,EIA,YK,MS,EA)"	"Clinical Practice (MA,DK,PY-D,EIA,YK,MS,EA)"
12:00-13:00	LUNCH	LUNCH	LUNCH	LUNCH	LUNCH
13:00-14:30	Coma and mental alteration (Classroom) (Maslak) Y. Kaya	Study Time	"Clinical Practice (MA,DK,PY-D,EIA,YK,MS,EA)"	"Clinical Practice (MA,DK,PY-D,EIA,YK,MS,EA)"	"Clinical Practice (MA,DK,PY-D,EIA,YK,MS,EA)"
14:30-15:30	Loss of consciousness - Cased Based Learning(C-BL) (Classroom)(Maslak) Y. Kaya	"Seizures-Case Based Learning (CBL)(Classroom) (Maslak) E. Acar"	"Clinical Practice (MA,DK,PY-D,EIA,YK,MS,EA)"	"Clinical Practice (MA,DK,PY-D,EIA,YK,MS,EA)"	"Clinical Practice (MA,DK,PY-D,EIA,YK,MS,EA)"
15:30-16:30	Loss of consciousness - Cased Based Learning(C-BL) (Classroom)(Maslak) Y. Kaya	"Seizures-Case Based Learning (CBL)(Classroom)(Maslak) E. Acar"	"Clinical Practice (MA,DK,PY-D,EIA,YK,MS,EA)"	"Clinical Practice (MA,DK,PY-D,EIA,YK,MS,EA)"	"Clinical Practice (MA,DK,PY-D,EIA,YK,MS,EA)"
16:30-17:30	Study Time	Study Time	Clinical practice/ bedside (MA,DK,PY-D,EIA,YK,MS,EA)	Clinical practice/bedside (MA,DK,PYD,EIA,YK,MS,EA)	Clinical practice/bedside (MA,DK,PYD,EIA,YK,MS,EA)

WEEK 4	08.04.2024	09.04.2024	10.04.2024	11.04.2024	12.04.2024
09:30-10:30	Study Time	Holiday	Holiday	Holiday	Holiday
10:30-12:00	Study Time	Holiday	Holiday	Holiday	Holiday
12:00-13:00	LUNCH	LUNCH	LUNCH	LUNCH	LUNCH
13:00-14:30	WRITTEN EXAM	Holiday	Holiday	Holiday	Holiday
14:30-15:30		Holiday	Holiday	Holiday	Holiday
15:30-16:30		Holiday	Holiday	Holiday	Holiday
16:30-17:30		Holiday	Holiday	Holiday	Holiday

ACIBADEM MEHMET ALI AYDINLAR UNIVERSITY SCHOOL OF MEDICINE

NEUROLOGY CLERKSHIP PROGRAM (2023-2024) - GROUP D -

	MONDAY	TUESDAY	WEDNESDAY	THURSDAY	FRIDAY
WEEK 1	18.12.2023	19.12.2023	20.12.2023	21.12.2023	22.12.2023
09:30-10:30	ORIENTATION	"Neurological examination (Classroom)(Maslak) E. Acar"	"Epilepsy 1 (Classroom)(Maslak) E. Acar"	Neuromuscular disorders 1(Classroom) (Maslak) P. Y. Dikmen	Study Time
10:30-12:00	Neuroanatomy (Classroom) (Maslak) Y. Kaya	"Diagnostic tools in neurology (Classroom)(Maslak) E. Acar"	"Epilepsy 2 (Classroom)(Maslak) E. Acar"	Neuromuscular disorders 2 (Classroom) (Maslak) P.Y. Dikmen	"Cerebrovascular disorders 1 (Classroom)(Maslak) D. Kaya"
12:00-13:00	LUNCH	LUNCH	LUNCH	LUNCH	LUNCH
13:00-14:30	Neuroanatomy (Classroom) (Maslak) Y. Kaya	"Neurological examination(Classroom)(Maslak) E. Acar"	Study Time	Study Time	"Cerebrovascular disorders 1 (Classroom)(Maslak) D. Kaya"
14:30-15:30	"Localization in Clinical Neurology (Classroom)(Maslak) Y. Kaya"	"Introduction to Neurological Tests (Classroom) (Maslak) E. Acar"	"Seizures-Case Based Learning (CBL)(Classroom) (Maslak) E. Acar"	Clinical Case Discussion (Classroom) (Maslak) P. Y. Dikmen	"Clinical Case Discussion (Classroom)(Maslak) D.Kaya"
15:30-16:30	Localization in Clinical Neurology (Classroom) (Maslak) Y. Kaya	"Stroke- Case Based Learning Study (CBL) (Classroom)(Maslak) E. Acar"	"Seizures-Case Based Learning (CBL)(Classroom)(Maslak) E. Acar"	Clinical Case Discussion (Classroom) (Maslak) P. Y. Dikmen	Study Time
16:30-17:30	Study Time	"Stroke- Case Based Learning Study (CBL) (Classroom)(Maslak) E. Acar"	Study Time	Study Time	Study Time

WEEK 2	25.12.2023	26.12.2023	27.12.2023	28.12.2023	29.12.2023
09:30-10:30	"Demantia 1 (Classroom)(Maslak) M. Seçkin"	"Cranial and Peripheral neuropathies (Classroom)(Maslak) E. I. Aydınlar"	"Sleep physiology and disorders (Classroom)(Atakent) M. Aksu"	Study Time	"Neurological Emergencies (Classroom)(Maslak) E. Acar"
10:30-12:00	"Demantia 2 (Classroom)(Maslak) M. Seçkin"	"Headache (Classroom)(Maslak) E.I. Aydınlar"	"Extrapyramidal disorders (Classroom)(Atakent) M. Aksu"	Study Time	"Demyelinating disorders (Classroom)(Maslak) E. Acar"
12:00-13:00	LUNCH	LUNCH	LUNCH	LUNCH	LUNCH
13:00-14:30	CNS infections (Classroom) (Maslak) M. Seçkin	Study Time	Study Time	Study Time	Study Time
14:30-15:30	"Dementia- Case Based Learning Study (CBL) (Classroom)(Maslak) M. Seçkin"	"Headache-Case Based Learning (CBL)(Classroom)(Maslak) E. I. Aydınlar"	"Clinical Case Discussion (Classroom)(Atakent) M. Aksu"	Introduction to Neuro-radiology (Classroom) (Maslak) S. A. Kara	"Clinical Case Discussion (Classroom)(Maslak) E. Acar"
15:30-16:30	"Dementia- Case Based Learning Study (CBL) (Synchronous lesson) M. Seçkin"	"Headache-Case Based Learning (CBL)(Classroom)(Maslak) E. I. Aydınlar"	"Clinical Case Discussion (Classroom) (Atakent) M. Aksu"	"Cerebrovascular Disease (Classroom) (Maslak) S. A. Kara	"Clinical Case Discussion (Classroom)(Maslak) E. Acar"
16:30-17:30	Study Time	Study Time	Study Time	Infection Demyelinating Diseases (Classroom) (Maslak) S. A. Kara	Study Time

	MONDAY	TUESDAY	WEDNESDAY	THURSDAY	FRIDAY
WEEK 3	01.01.2024	02.01.2024	03.01.2024	04.01.2024	05.01.2024
09:30-10:30	Holiday	"Spinal Cord Disorders (Classroom)(Maslak) Y. Kaya"	Clinical practice/bedside (MA,DK,PY-D,EIA,YK,MS,EA)	Clinical practice/bedside (MA,DK,PYD,EIA,YK,MS,EA)	Clinical practice/bedside (MA,DK,PYD,EIA,YK,MS,EA)
10:30-12:00	Holiday	"Neurological complications of systemic disorders (Classroom)(Maslak) Y. Kaya"	"Clinical Practice (MA,DK,PY-D,EIA,YK,MS,EA)"	"Clinical Practice (MA,DK,PY-D,EIA,YK,MS,EA)"	"Clinical Practice (MA,DK,PY-D,EIA,YK,MS,EA)"
12:00-13:00	LUNCH	LUNCH	LUNCH	LUNCH	LUNCH
13:00-14:30	Holiday	Coma and mental alteration (Classroom) (Maslak) Y. Kaya	"Clinical Practice (MA,DK,PY-D,EIA,YK,MS,EA)"	"Clinical Practice (MA,DK,PY-D,EIA,YK,MS,EA)"	"Clinical Practice (MA,DK,PY-D,EIA,YK,MS,EA)"
14:30-15:30	Holiday	Loss of consciousness - Cased Based Learning(C-BL) (Classroom)(Maslak) Y. Kaya	"Clinical Practice (MA,DK,PY-D,EIA,YK,MS,EA)"	"Clinical Practice (MA,DK,PY-D,EIA,YK,MS,EA)"	"Clinical Practice (MA,DK,PY-D,EIA,YK,MS,EA)"
15:30-16:30	Holiday	Loss of consciousness - Cased Based Learning(C-BL) (Classroom)(Maslak) Y. Kaya	"Clinical Practice (MA,DK,PY-D,EIA,YK,MS,EA)"	"Clinical Practice (MA,DK,PY-D,EIA,YK,MS,EA)"	"Clinical Practice (MA,DK,PY-D,EIA,YK,MS,EA)"
16:30-17:30	Holiday	Study Time	Clinical practice/bedside (MA,DK,PY-D,EIA,YK,MS,EA)	Clinical practice/bedside (MA,DK,PYD,EIA,YK,MS,EA)	Clinical practice/bedside (MA,DK,PYD,EIA,YK,MS,EA)

WEEK 4	08.01.2024	09.01.2024	10.01.2024	11.01.2024	12.01.2024
09:30-10:30	Clinical practice/bedside (MA,DK,PYD,EIA,YK,MS,EA)	Clinical practice/bedside (MA,DK,PYD,EIA,YK,MS,EA)	Clinical practice/bedside (MA,DK,PY-D,EIA,YK,MS,EA)	Clinical practice/bedside (MA,DK,PYD,EIA,YK,MS,EA)	Study Time
10:30-12:00	Clinical practice/bedside (MA,DK,PYD,EIA,YK,MS,EA)	Clinical practice/bedside (MA,DK,PYD,EIA,YK,MS,EA)	Clinical practice/bedside (MA,DK,PY-D,EIA,YK,MS,EA)	Clinical practice/bedside (MA,DK,PYD,EIA,YK,MS,EA)	Study Time
12:00-13:00	LUNCH	LUNCH	LUNCH	LUNCH	LUNCH
13:00-14:30	Clinical practice/bedside (MA,DK,PYD,EIA,YK,MS,EA)	Clinical practice/bedside (MA,DK,PYD,EIA,YK,MS,EA)	Clinical practice/bedside (MA,DK,PY-D,EIA,YK,MS,EA)	Clinical practice/bedside (MA,DK,PYD,EIA,YK,MS,EA)	WRITTEN EXAM
14:30-15:30	Clinical practice/bedside (MA,DK,PYD,EIA,YK,MS,EA)	Clinical practice/bedside (MA,DK,PYD,EIA,YK,MS,EA)	Clinical practice/bedside (MA,DK,PY-D,EIA,YK,MS,EA)	Clinical practice/bedside (MA,DK,PYD,EIA,YK,MS,EA)	
15:30-16:30	Clinical practice/bedside (MA,DK,PYD,EIA,YK,MS,EA)	Clinical practice/bedside (MA,DK,PYD,EIA,YK,MS,EA)	Clinical practice/bedside (MA,DK,PY-D,EIA,YK,MS,EA)	Clinical practice/bedside (MA,DK,PYD,EIA,YK,MS,EA)	
16:30-17:30	Clinical practice/bedside (MA,DK,PYD,EIA,YK,MS,EA)	Clinical practice/bedside (MA,DK,PYD,EIA,YK,MS,EA)	Clinical practice/bedside (MA,DK,PY-D,EIA,YK,MS,EA)	Clinical practice/bedside (MA,DK,PYD,EIA,YK,MS,EA)	

ACIBADEM MEHMET ALI AYDINLAR UNIVERSITY SCHOOL OF MEDICINE

NEUROLOGY CLERKSHIP PROGRAM (2023-2024) - GROUP E -

	MONDAY	TUESDAY	WEDNESDAY	THURSDAY	FRIDAY
WEEK 1	28.08.2023	29.08.2023	30.08.2023	31.08.2023	01.09.2023
09:30-10:30	ORIENTATION	"Neurological examination (Classroom)(Maslak) E. Acar"	Holiday	Neuromuscular disorders 1(Classroom) (Maslak) P. Y. Dikmen	Study Time
10:30-12:00	Neuroanatomy (Classroom) (Maslak) Y. Kaya	"Diagnostic tools in neurology (Classroom)(Maslak) E. Acar"	Holiday	Neuromuscular disorders 2 (Classroom) (Maslak) P.Y. Dikmen	"Cerebrovascular disorders 1 (Classroom)(Maslak) D. Kaya"
12:00-13:00	LUNCH	LUNCH	LUNCH	LUNCH	LUNCH
13:00-14:30	Neuroanatomy (Classroom) (Maslak) Y. Kaya	"Neurological examination(Classroom)(Maslak) E. Acar"	Holiday	Study Time	"Cerebrovascular disorders 1 (Classroom)(Maslak) D. Kaya"
14:30-15:30	"Localization in Clinical Neurology (Classroom)(Maslak) Y. Kaya"	"Introduction to Neurological Tests (Classroom) (Maslak) E. Acar"	Holiday	Clinical Case Discussion (Classroom) (Maslak) P. Y. Dikmen	"Clinical Case Discussion (Classroom)(Maslak) D.Kaya"
15:30-16:30	Localization in Clinical Neurology (Classroom) (Maslak) Y. Kaya	"Stroke- Case Based Learning Study (CBL) (Classroom)(Maslak) E. Acar"	Holiday	Clinical Case Discussion (Classroom) (Maslak) P. Y. Dikmen	Study Time
16:30-17:30	Study Time	"Stroke- Case Based Learning Study (CBL) (Classroom)(Maslak) E. Acar"	Holiday	Study Time	Study Time

WEEK 2	04.09.2023	05.09.2023	06.09.2023	07.09.2023	08.09.2023
09:30-10:30	"Demantia 1 (Classroom)(Maslak) M. Seçkin"	"Cranial and Peripheral neuropathies (Classroom)(Maslak) E. I. Aydınlar"	"Sleep physiology and disorders (Classroom)(Atakent) M. Aksu"	Study Time	"Neurological Emergencies (Classroom)(Maslak) E. Acar"
10:30-12:00	"Demantia 2 (Classroom)(Maslak) M. Seçkin"	"Headache (Classroom)(Maslak) E.I. Aydınlar"	"Extrapyramidal disorders (Classroom)(Atakent) M. Aksu"	Study Time	"Demyelinating disorders (Classroom)(Maslak) E. Acar"
12:00-13:00	LUNCH	LUNCH	LUNCH	LUNCH	LUNCH
13:00-14:30	CNS infections (Classroom) (Maslak) M.Seçkin	Study Time	Study Time	Study Time	Study Time
14:30-15:30	"Dementia- Case Based Learning Study (CBL) (Classroom)(Maslak) M. Seçkin"	"Headache-Case Based Learning (CBL)(Classroom)(Maslak) E. I. Aydınlar"	"Clinical Case Discussion (Classroom)(Atakent) M. Aksu"	Introduction to Neuro-radiology (Classroom) (Maslak) S. A. Kara	"Clinical Case Discussion (Classroom) (Maslak) E. Acar"
15:30-16:30	"Dementia- Case Based Learning Study (CBL) (Synchron lesson) M. Seçkin"	"Headache-Case Based Learning (CBL)(Classroom)(Maslak) E. I. Aydınlar"	"Clinical Case Discussion (Classroom) (Atakent) M. Aksu"	"Cerebrovascular Disease (Classroom) (Maslak) S. A. Kara	"Clinical Case Discussion (Classroom)(Maslak) E. Acar"
16:30-17:30	Study Time	Study Time	Study Time	Infection Demyelinating Diseases (Classroom) (Maslak) S. A. Kara	Study Time

	MONDAY	TUESDAY	WEDNESDAY	THURSDAY	FRIDAY
WEEK 3	11.09.2023	12.09.2023	13.09.2023	14.09.2023	15.09.2023
09:30-10:30	"Spinal Cord Disorders (Classroom)(Maslak) Y. Kaya"	"Epilepsy 1 (Classroom)(Maslak) E. Acar"	Clinical practice/bedside (MA,DK,PY-D,EIA,YK,MS,EA)	Clinical practice/bedside (MA,DK,PYD,EIA,YK,MS,EA)	Clinical practice/bedside (MA,DK,PYD,EIA,YK,MS,EA)
10:30-12:00	"Neurological complications of systemic disorders (Classroom)(Maslak) Y. Kaya"	"Epilepsy 2 (Classroom)(Maslak) E. Acar"	"Clinical Practice (MA,DK,PY-D,EIA,YK,MS,EA)"	"Clinical Practice (MA,DK,PY-D,EIA,YK,MS,EA)"	"Clinical Practice (MA,DK,PY-D,EIA,YK,MS,EA)"
12:00-13:00	LUNCH	LUNCH	LUNCH	LUNCH	LUNCH
13:00-14:30	Coma and mental alteration (Classroom) (Maslak) Y. Kaya	Study Time	"Clinical Practice (MA,DK,PY-D,EIA,YK,MS,EA)"	"Clinical Practice (MA,DK,PY-D,EIA,YK,MS,EA)"	"Clinical Practice (MA,DK,PY-D,EIA,YK,MS,EA)"
14:30-15:30	Loss of consciousness - Cased Based Learning(C-BL) (Classroom)(Maslak) Y. Kaya	"Seizures-Case Based Learning (CBL)(Classroom) (Maslak) E. Acar"	"Clinical Practice (MA,DK,PY-D,EIA,YK,MS,EA)"	"Clinical Practice (MA,DK,PY-D,EIA,YK,MS,EA)"	"Clinical Practice (MA,DK,PY-D,EIA,YK,MS,EA)"
15:30-16:30	Loss of consciousness - Cased Based Learning(C-BL) (Classroom)(Maslak) Y. Kaya	"Seizures-Case Based Learning (CBL)(Classroom)(Maslak) E. Acar"	"Clinical Practice (MA,DK,PY-D,EIA,YK,MS,EA)"	"Clinical Practice (MA,DK,PY-D,EIA,YK,MS,EA)"	"Clinical Practice (MA,DK,PY-D,EIA,YK,MS,EA)"
16:30-17:30	Study Time	Study Time	Clinical practice/bedside (MA,DK,PY-D,EIA,YK,MS,EA)	Clinical practice/bedside (MA,DK,PYD,EIA,YK,MS,EA)	Clinical practice/bedside (MA,DK,PYD,EIA,YK,MS,EA)

WEEK 4	18.09.2023	19.09.2023	20.09.2023	21.09.2023	22.09.2023
09:30-10:30	Clinical practice/bedside (MA,DK,PYD,EIA,YK,MS,EA)	Clinical practice/bedside (MA,DK,PYD,EIA,YK,MS,EA)	Clinical practice/bedside (MA,DK,PY-D,EIA,YK,MS,EA)	Clinical practice/bedside (MA,DK,PYD,EIA,YK,MS,EA)	Study Time
10:30-12:00	Clinical practice/bedside (MA,DK,PYD,EIA,YK,MS,EA)	Clinical practice/bedside (MA,DK,PYD,EIA,YK,MS,EA)	Clinical practice/bedside (MA,DK,PY-D,EIA,YK,MS,EA)	Clinical practice/bedside (MA,DK,PYD,EIA,YK,MS,EA)	Study Time
12:00-13:00	LUNCH	LUNCH	LUNCH	LUNCH	LUNCH
13:00-14:30	Clinical practice/bedside (MA,DK,PYD,EIA,YK,MS,EA)	Clinical practice/bedside (MA,DK,PYD,EIA,YK,MS,EA)	Clinical practice/bedside (MA,DK,PY-D,EIA,YK,MS,EA)	Clinical practice/bedside (MA,DK,PYD,EIA,YK,MS,EA)	WRITTEN EXAM
14:30-15:30	Clinical practice/bedside (MA,DK,PYD,EIA,YK,MS,EA)	Clinical practice/bedside (MA,DK,PYD,EIA,YK,MS,EA)	Clinical practice/bedside (MA,DK,PY-D,EIA,YK,MS,EA)	Clinical practice/bedside (MA,DK,PYD,EIA,YK,MS,EA)	
15:30-16:30	Clinical practice/bedside (MA,DK,PYD,EIA,YK,MS,EA)	Clinical practice/bedside (MA,DK,PYD,EIA,YK,MS,EA)	Clinical practice/bedside (MA,DK,PY-D,EIA,YK,MS,EA)	Clinical practice/bedside (MA,DK,PYD,EIA,YK,MS,EA)	
16:30-17:30	Clinical practice/bedside (MA,DK,PYD,EIA,YK,MS,EA)	Clinical practice/bedside (MA,DK,PYD,EIA,YK,MS,EA)	Clinical practice/bedside (MA,DK,PY-D,EIA,YK,MS,EA)	Clinical practice/bedside (MA,DK,PYD,EIA,YK,MS,EA)	

ACIBADEM MEHMET ALI AYDINLAR UNIVERSITY SCHOOL OF MEDICINE

NEUROLOGY CLERKSHIP PROGRAM (2023-2024) - GROUP F -

	MONDAY	TUESDAY	WEDNESDAY	THURSDAY	FRIDAY
WEEK 1	09.10.2023	10.10.2023	11.10.2023	12.10.2023	13.10.2023
09:30-10:30	ORIENTATION	"Neurological examination (Classroom)(Maslak) E. Acar"	"Epilepsy 1 (Classroom)(Maslak) E. Acar"	Neuromuscular disorders 1(Classroom) (Maslak) P. Y. Dikmen	Study Time
10:30-12:00	Neuroanatomy (Classroom) (Maslak) Y. Kaya	"Diagnostic tools in neurology (Classroom)(Maslak) E. Acar"	"Epilepsy 2 (Classroom)(Maslak) E. Acar"	Neuromuscular disorders 2 (Classroom) (Maslak) P.Y. Dikmen	"Cerebrovascular disorders 1 (Classroom)(Maslak) D. Kaya"
12:00-13:00	LUNCH	LUNCH	LUNCH	LUNCH	LUNCH
13:00-14:30	Neuroanatomy (Classroom) (Maslak) Y. Kaya	"Neurological examination(Classroom)(Maslak) E. Acar"	Study Time	Study Time	"Cerebrovascular disorders 1 (Classroom)(Maslak) D. Kaya"
14:30-15:30	"Localization in Clinical Neurology (Classroom)(Maslak) Y. Kaya"	"Introduction to Neurological Tests (Classroom) (Maslak) E. Acar"	"Seizures-Case Based Learning (CBL)(Classroom) (Maslak) E. Acar"	Clinical Case Discussion (Classroom) (Maslak) P. Y. Dikmen	"Clinical Case Discussion (Classroom)(Maslak) D.Kaya"
15:30-16:30	Localization in Clinical Neurology (Classroom) (Maslak) Y. Kaya	"Stroke- Case Based Learning Study (CBL) (Classroom)(Maslak) E. Acar"	"Seizures-Case Based Learning (CBL)(Classroom)(Maslak) E. Acar"	Clinical Case Discussion (Classroom) (Maslak) P. Y. Dikmen	Study Time
16:30-17:30	Study Time	"Stroke- Case Based Learning Study (CBL) (Classroom)(Maslak) E. Acar"	Study Time	Study Time	Study Time

WEEK 2	16.10.2023	17.10.2023	18.10.2023	19.10.2023	20.10.2023
09:30-10:30	"Demantia 1 (Classroom)(Maslak) M. Seçkin"	"Cranial and Peripheral neuropathies (Classroom)(Maslak) E. I. Aydınlar"	"Sleep physiology and disorders (Classroom)(Atakent) M. Aksu"	Study Time	"Neurological Emergencies (Classroom)(Maslak) E Acar"
10:30-12:00	"Demantia 2 (Classroom)(Maslak) M. Seçkin"	"Headache (Classroom)(Maslak) E.I. Aydınlar"	"Extrapyramidal disorders (Classroom)(Atakent) M. Aksu"	Study Time	"Demyelinating disorders (Classroom)(Maslak) E. Acar"
12:00-13:00	LUNCH	LUNCH	LUNCH	LUNCH	LUNCH
13:00-14:30	CNS infections (Classroom) (Maslak) M.Seçkin	Study Time	Study Time	Study Time	Study Time
14:30-15:30	"Dementia- Case Based Learning Study (CBL) (Classroom)(Maslak) M. Seçkin"	"Headache-Case Based Learning (CBL)(Classroom)(Maslak) E. I. Aydınlar"	"Clinical Case Discussion (Classroom)(Atakent) M. Aksu"	Introduction to Neuro-radiology (Classroom) (Maslak) S. A. Kara	"Clinical Case Discussion (Classroom)(Maslak) E. Acar"
15:30-16:30	"Dementia- Case Based Learning Study (CBL) (Classroom lesson) (Synchronous lesson) M. Seçkin"	"Headache-Case Based Learning (CBL)(Classroom)(Maslak) E. I. Aydınlar"	"Clinical Case Discussion (Classroom) (Atakent) M. Aksu"	"Cerebrovascular Disease (Classroom) (Maslak) S. A. Kara ..	"Clinical Case Discussion (Classroom)(Maslak) E. Acar"
16:30-17:30	Study Time	Study Time	Study Time	Infection Demyelinating Diseases (Classroom) (Maslak) S. A. Kara	Study Time

	MONDAY	TUESDAY	WEDNESDAY	THURSDAY	FRIDAY
WEEK 3	23.10.2023	24.10.2023	25.10.2023	26.10.2023	27.10.2023
09:30-10:30	"Spinal Cord Disorders (Classroom)(Maslak) Y. Kaya"	"Epilepsy 1 (Classroom)(Maslak) E. Acar"	Clinical practice/bedside (MA,DK,PY-D,EIA,YK,MS,EA)	Clinical practice/bedside (MA,DK,PYD,EIA,YK,MS,EA)	Clinical practice/bedside (MA,DK,PYD,EIA,YK,MS,EA)
10:30-12:00	"Neurological complications of systemic disorders (Classroom)(Maslak) Y. Kaya"	"Epilepsy 2 (Classroom)(Maslak) E. Acar"	"Clinical Practice (MA,DK,PY-D,EIA,YK,MS,EA)"	"Clinical Practice (MA,DK,PY-D,EIA,YK,MS,EA)"	"Clinical Practice (MA,DK,PY-D,EIA,YK,MS,EA)"
12:00-13:00	LUNCH	LUNCH	LUNCH	LUNCH	LUNCH
13:00-14:30	Coma and mental alteration (Classroom) (Maslak) Y. Kaya	Study Time	"Clinical Practice (MA,DK,PY-D,EIA,YK,MS,EA)"	"Clinical Practice (MA,DK,PY-D,EIA,YK,MS,EA)"	"Clinical Practice (MA,DK,PY-D,EIA,YK,MS,EA)"
14:30-15:30	Loss of consciousness - Cased Based Learning(C-BL) (Classroom)(Maslak) Y. Kaya	"Seizures-Case Based Learning (CBL)(Classroom) (Maslak) E. Acar"	"Clinical Practice (MA,DK,PY-D,EIA,YK,MS,EA)"	"Clinical Practice (MA,DK,PY-D,EIA,YK,MS,EA)"	"Clinical Practice (MA,DK,PY-D,EIA,YK,MS,EA)"
15:30-16:30	Loss of consciousness - Cased Based Learning(C-BL) (Classroom)(Maslak) Y. Kaya	"Seizures-Case Based Learning (CBL)(Classroom)(Maslak) E. Acar"	"Clinical Practice (MA,DK,PY-D,EIA,YK,MS,EA)"	"Clinical Practice (MA,DK,PY-D,EIA,YK,MS,EA)"	"Clinical Practice (MA,DK,PY-D,EIA,YK,MS,EA)"
16:30-17:30	Study Time	Study Time	Clinical practice/bedside (MA,DK,PY-D,EIA,YK,MS,EA)	Clinical practice/bedside (MA,DK,PYD,EIA,YK,MS,EA)	Clinical practice/bedside (MA,DK,PYD,EIA,YK,MS,EA)

WEEK 4	30.10.2023	31.10.2023	01.11.2023	02.11.2023	03.11.2023
09:30-10:30	Clinical practice/bedside (MA,DK,PYD,EIA,YK,MS,EA)	Clinical practice/bedside (MA,DK,PYD,EIA,YK,MS,EA)	Clinical practice/bedside (MA,DK,PY-D,EIA,YK,MS,EA)	Clinical practice/bedside (MA,DK,PYD,EIA,YK,MS,EA)	Study Time
10:30-12:00	Clinical practice/bedside (MA,DK,PYD,EIA,YK,MS,EA)	Clinical practice/bedside (MA,DK,PYD,EIA,YK,MS,EA)	Clinical practice/bedside (MA,DK,PY-D,EIA,YK,MS,EA)	Clinical practice/bedside (MA,DK,PYD,EIA,YK,MS,EA)	Study Time
12:00-13:00	LUNCH	LUNCH	LUNCH	LUNCH	LUNCH
13:00-14:30	Clinical practice/bedside (MA,DK,PYD,EIA,YK,MS,EA)	Clinical practice/bedside (MA,DK,PYD,EIA,YK,MS,EA)	Clinical practice/bedside (MA,DK,PY-D,EIA,YK,MS,EA)	Clinical practice/bedside (MA,DK,PYD,EIA,YK,MS,EA)	WRITTEN EXAM
14:30-15:30	Clinical practice/bedside (MA,DK,PYD,EIA,YK,MS,EA)	Clinical practice/bedside (MA,DK,PYD,EIA,YK,MS,EA)	Clinical practice/bedside (MA,DK,PY-D,EIA,YK,MS,EA)	Clinical practice/bedside (MA,DK,PYD,EIA,YK,MS,EA)	
15:30-16:30	Clinical practice/bedside (MA,DK,PYD,EIA,YK,MS,EA)	Clinical practice/bedside (MA,DK,PYD,EIA,YK,MS,EA)	Clinical practice/bedside (MA,DK,PY-D,EIA,YK,MS,EA)	Clinical practice/bedside (MA,DK,PYD,EIA,YK,MS,EA)	
16:30-17:30	Clinical practice/bedside (MA,DK,PYD,EIA,YK,MS,EA)	Clinical practice/bedside (MA,DK,PYD,EIA,YK,MS,EA)	Clinical practice/bedside (MA,DK,PY-D,EIA,YK,MS,EA)	Clinical practice/bedside (MA,DK,PYD,EIA,YK,MS,EA)	

Faculty members for bedside

YK	Yıldız Kaya	FULYA
YB	Yavuz Bekmezci	ATAKENT
EA	Erkan Acar	MASLAK
SAK	Simay Altan Kara	FULYA
DK	Dilaver Kaya	ATZ
MS	Mustafa Seçkin	TAKSIM
EIA	Elif Ilgaz Aydınlar	MASLAK
MA	Murat Aksu	ATAKENT
PYD	Pınar Yalınay Dikmen	MASLAK

The background is a vertical blue gradient. A large, white, stylized number '5' is formed by thin white lines, positioned in the lower half of the page. The text 'NEURO-SURGERY' is centered in the upper half of the page, overlaid on the blue gradient and the top part of the '5'.

NEURO- SURGERY

Clerkship Name	Neurosurgery	MED 502
-----------------------	---------------------	----------------

Clerkship Type	Compulsory
Medium of Instruction	English
Year / Duration	Year V / 3 weeks

Theoretical Hours	51	Credit 5	ECTS 5
Practical Hours	12		
Study Hours	30		
TOTAL (Student Workload)	93		

Clerkship Chair

Mustafa GÜDÜK
M.D., Assoc Prof. Neurosurgery
mustafa.guduk@acibadem.edu.tr

Faculty

M. Memet ÖZEK
M.D., Prof. Neurosurgery
M. Zafer BERKMAN
M.D., Prof. Neurosurgery
Koray ÖZDUMAN
M.D., Prof. Neurosurgery

Baran BOZKURT
M.D., Assoc. Prof. Neurosurgery
Bahattin TANRIKULU
M.D., Assoc. Prof. Neurosurgery

Mustafa GÜDÜK
M.D., Assoc. Prof. Neurosurgery
M.İmre USSELI
M.D., Instructor Neurosurgery

Educational Methods	Described below in detail
----------------------------	---------------------------

Clerkship Aims

To train medical students to become proficient in diagnosing and treating neurosurgical emergencies. The students shall also learn the general outline of neurosurgical pathologies, the diagnostic workup, differential diagnosis and treatment options.

Clerkship Outcomes

By the end of this clerkship, the students will be able to:

Students must learn:

1. History and physical on Neurosurgical patients
2. Neurological examination.
3. Basic neuroradiological examinations and diagnosis of neurosurgical emergencies.
4. Diagnosis and initial treatment/protection for neurosurgical emergencies and craniospinal trauma.
5. Students shall learn the general outline:
6. Diagnostic procedures in neurosurgical disease.
7. Common neurosurgical problems, their workup, differential diagnosis, treatment and outcome.

Assessment Methods

- Week 1: Practical clinics and lectures at Altunizade Hospital
- Week 2: Practical clinics and lectures at Maslak Hospital
- Week 3: Practical clinics and lectures at Altunizade Hospital
- Mortality and Morbidity conference is held at Acibadem Altunizade Hospital every Saturday 08:00-09:00 and is compulsory.
- The midterm exam is in the form of an oral presentation.
- Form:
- The presentation shall be prepared in the format of a scientific congress presentation.
- The presentation is prepared as an electronic power-point presentation.
- The duration is 10 minutes.
- Presentation language is English.
- Slide reading is discouraged
- Content:
- Presentation titles are assigned on the 1st day of the clerkship
- The student is responsible of the content
- Clinical case examples are encouraged
- Presentation of novel literature is encouraged
- Timing:
- Presentation is done on Monday and Tuesday on the 3rd week: Midterm exam
- A maximum of 20 points will be given based on content, proficiency, presentation, manner, language and fluidity.
- Thursday on 3rd week is Study day (1 day). Students are not obligated to attend the clinic on the day.
- Friday on 3rd week is exam-day. On the exam day all students will participate in the final written examination and the final oral examination.
- Final written examination will be in the form of a multiple-choice examination. The student is responsible for all clerkship content. 30 points will be given for 30 questions. Examination starts at 07:00. The duration is 60 minutes.
- Final oral committee examination starts at 08:30. The student is responsible for all clerkship content. 50 points will be given for at least 5 questions.

ACIBADEM MEHMET ALI AYDINLAR UNIVERSITY SCHOOL OF MEDICINE NEUROSURGERY CLERKSHIP PROGRAM (2023-2024) - GROUP A -

	MONDAY	TUESDAY	WEDNESDAY	THURSDAY	FRIDAY
WEEK 1	04.12.2023	05.12.2023	06.12.2023	07.12.2023	08.12.2023
08:30-11.40	Raised intracranial pressure and pseudotumor cerebri (Altunizade) K. Özdoğan	Brain tumors and current treatment (Altunizade) K. Özdoğan	Spinal dysraphisms and encephaloceles (Altunizade) B. Tanrıkulu	Spinal cord compression syndrome and syringomyelia (Altunizade) M. I. Usseli	Degenerative spinal diseases (Altunizade) M. Güdük
12.00-13.00	LUNCH	LUNCH	LUNCH	LUNCH	LUNCH
13.00-17.00	Intracranial vascular diseases and subarachnoid hemorrhage (Altunizade) B. Bozkurt	Hydrocephalus Spasticity surgery (Altunizade) M. M. Özek	Neuroanatomy Radiology of cranial and spinal trauma Radiology of CNS tumors (Altunizade) S. Kara	Cranial trauma and complications (Altunizade) B. Bozkurt	Spinal trauma (Altunizade) B. Bozkurt

	11.12.2023	12.12.2023	13.12.2023	14.12.2023	15.12.2023
WEEK 2	11.12.2023	12.12.2023	13.12.2023	14.12.2023	15.12.2023
08:30-11.40	Craniosynostoses (Altunizade) B. Tanrıkulu	Spinal tumors and vascular lesions (Altunizade) M. I. Usseli	Spinal dysraphisms and encephaloceles (Altunizade) B. Tanrıkulu	Peripheral nerve surgery (Altunizade) M. I. Usseli	Pratik (Altunizade) B. Tanrıkulu
12.00-13.00	LUNCH	LUNCH	LUNCH	LUNCH	LUNCH
13.00-17.00	Chiari malformations and craniovertebral junction anomalies (Altunizade) M. Güdük	Pratik (Altunizade) M. Güdük	Pratik (Altunizade) K. Özdoğan	Pratik (Altunizade) M. I. Usseli	Pratik (Altunizade) B. Bozkurt*

	18.12.2023	19.12.2023	20.12.2023	21.12.2023	22.12.2023
WEEK 3	18.12.2023	19.12.2023	20.12.2023	21.12.2023	22.12.2023
08:30-10.00	Pratik (Altunizade) B. Tanrıkulu	Pratik (Altunizade) B. Tanrıkulu	Pratik (Altunizade) K. Özdoğan	Study time	WRITTEN EXAM
10:10-11.40	Pratik (Altunizade) B. Tanrıkulu	Pratik (Altunizade) B. Tanrıkulu	Pratik (Altunizade) K. Özdoğan	Study time	ORAL EXAM
12.00-13.00	LUNCH	LUNCH	LUNCH	LUNCH	LUNCH
13.00-17.00	*Pratik (Altunizade) M. Güdük *	Pratik (Altunizade) M. I. Usseli	*Pratik (Altunizade) B. Bozkurt*	Study time	

ACIBADEM MEHMET ALI AYDINLAR UNIVERSITY SCHOOL OF MEDICINE NEUROSURGERY CLERKSHIP PROGRAM (2023-2024) - GROUP B -

	MONDAY	TUESDAY	WEDNESDAY	THURSDAY	FRIDAY
WEEK 1	11.03.2024	12.03.2024	13.03.2024	14.03.2024	15.03.2024
08:30-11.40	Raised intracranial pressure and pseudotumor cerebri (Altunizade) K. Özdoğan	Brain tumors and current treatment (Altunizade) K. Özdoğan	Spinal dysraphisms and encephaloceles (Altunizade) B. Tanrikulu	Spinal cord compression syndrome and syringomyelia (Altunizade) M. İ. Usseli	Degenerative spinal diseases (Altunizade) M. Güdük
12.00-13.00	LUNCH	LUNCH	LUNCH	LUNCH	LUNCH
13.00-17.00	"Intracranial vascular diseases and subarachnoid hemorrhage (Altunizade) B. Bozkurt "	Hydrocephalus Spasticity surgery (Altunizade) M. M. Özek	"Neuroanatomy Radiology of cranial and spinal trauma Radiology of CNS tumors (Altunizade) S. Kara "	Cranial trauma and complications (Altunizade) B. Bozkurt	"Spinal trauma (Altunizade) B. Bozkurt "

	18.03.2024	19.03.2024	20.03.2024	21.03.2024	22.03.2024
WEEK 2	18.03.2024	19.03.2024	20.03.2024	21.03.2024	22.03.2024
08:30-11.40	Craniosynostoses (Altunizade) B. Tanrikulu	Spinal tumors and vascular lesions (Altunizade) M. İ. Usseli	Spinal dysraphisms and encephaloceles (Altunizade) B. Tanrikulu	"Peripheral nerve surgery (Altunizade) M.İ. Usseli "	"Pratik (Altunizade) B. Tanrikulu "
12.00-13.00	LUNCH	LUNCH	LUNCH	LUNCH	LUNCH
13.00-17.00	Chiari malformations and craniovertebral junction anomalies (Altunizade) M. Güdük	"Pratik (Altunizade) M. Güdük "	Pratik (Altunizade) K. Özdoğan	Pratik (Altunizade) M. İ. Usseli	"Pratik (Altunizade) B. Bozkurt"

	25.03.2024	26.03.2024	27.03.2024	28.03.2024	29.03.2024
WEEK 3	25.03.2024	26.03.2024	27.03.2024	28.03.2024	29.03.2024
08:30-10.00	Pratik (Altunizade) B. Tanrikulu	Pratik (Altunizade) B. Tanrikulu	Pratik (Altunizade) K. Özdoğan	Study time	WRITTEN EXAM
10:10-11.40	Pratik (Altunizade) B. Tanrikulu	Pratik (Altunizade) B. Tanrikulu	Pratik (Altunizade) K. Özdoğan	Study time	ORAL EXAM
12.00-13.00	LUNCH	LUNCH	LUNCH	LUNCH	LUNCH
13.00-17.00	Pratik (Altunizade) M. Güdük	Pratik (Altunizade) M. İ. Usseli	Pratik (Altunizade) B. Bozkurt	Study time	

ACIBADEM MEHMET ALI AYDINLAR UNIVERSITY SCHOOL OF MEDICINE NEUROSURGERY CLERKSHIP PROGRAM (2023-2024) - GROUP C -

	MONDAY	TUESDAY	WEDNESDAY	THURSDAY	FRIDAY
WEEK 1	15.04.2024	16.04.2024	17.04.2024	18.04.2024	19.04.2024
08:30-11.40	Raised intracranial pressure and pseudotumor cerebri (Altunizade) K. Özdoğan	Brain tumors and current treatment (Altunizade) K. Özdoğan	Spinal dysraphisms and encephaloceles (Altunizade) B. Tanrıku	Spinal cord compression syndrome and syringomyelia (Altunizade) M. I. Usseli	Degenerative spinal diseases (Altunizade) M. Güdük
12.00-13.00	LUNCH	LUNCH	LUNCH	LUNCH	LUNCH
13.00-17.00	Intracranial vascular diseases and subarachnoid hemorrhage (Altunizade) B. Bozkurt	Hydrocephalus Spasticity surgery (Altunizade) M. M. Özek	Neuroanatomy Radiology of cranial and spinal trauma Radiology of CNS tumors (Altunizade) S. Kara	Cranial trauma and complications (Altunizade) B. Bozkurt	Spinal trauma (Altunizade) B. Bozkurt

	22.04.2024	23.04.2024	24.04.2024	25.04.2024	26.04.2024
WEEK 2	22.04.2024	23.04.2024	24.04.2024	25.04.2024	26.04.2024
08:30-11.40	Craniosynostoses (Altunizade) B. Tanrıku	Holiday	Spinal dysraphisms and encephaloceles (Altunizade) B. Tanrıku	Peripheral nerve surgery (Altunizade) M. I. Usseli	Pratik (Altunizade) B. Tanrıku
12.00-13.00	LUNCH	LUNCH	LUNCH	LUNCH	LUNCH
13.00-17.00	Chiari malformations and craniovertebral junction anomalies (Altunizade) M. Güdük	Holiday	Pratik (Altunizade) K. Özdoğan	Pratik (Altunizade) M. I. Usseli	Pratik (Altunizade) B. Bozkurt

	29.04.2024	30.04.2024	01.05.2024	02.05.2024	03.05.2024
WEEK 3	29.04.2024	30.04.2024	01.05.2024	02.05.2024	03.05.2024
08:30-10.00	Pratik (Altunizade) B. Tanrıku	"Pratik (Altunizade) B. Tanrıku "	Holiday	Study time	WRITTEN EXAM
10:10-11.40	Pratik (Altunizade) B. Tanrıku	Pratik (Altunizade) B. Tanrıku	Holiday	Study time	ORAL EXAM
12.00-13.00	LUNCH	LUNCH	LUNCH	LUNCH	LUNCH
13.00-17.00	"Pratik (Altunizade) M. Güdük "	Pratik (Altunizade) M. I. Usseli	Holiday	Study time	

ACIBADEM MEHMET ALI AYDINLAR UNIVERSITY SCHOOL OF MEDICINE NEUROSURGERY CLERKSHIP PROGRAM (2023-2024) - GROUP D -

	MONDAY	TUESDAY	WEDNESDAY	THURSDAY	FRIDAY
WEEK 1	12.02.2024	13.02.2024	14.02.2024	15.02.2024	16.02.2024
08:30-11.40	Raised intracranial pressure and pseudotumor cerebri (Altunizade) K. Özdoğan	Brain tumors and current treatment (Altunizade) K. Özdoğan	Spinal dysraphisms and encephaloceles (Altunizade) B. Tanrikulu	Spinal cord compression syndrome and syringomyelia (Altunizade) M. İ. Usseli	Degenerative spinal diseases (Altunizade) M. Güdük
12.00-13.00	LUNCH	LUNCH	LUNCH	LUNCH	LUNCH
13.00-17.00	"Intracranial vascular diseases and subarachnoid hemorrhage (Altunizade) B. Bozkurt "	Hydrocephalus Spasticity surgery (Altunizade) M. M. Özek	"Neuroanatomy Radiology of cranial and spinal trauma Radiology of CNS tumors (Altunizade) S. Kara "	Cranial trauma and complications (Altunizade) B. Bozkurt	"Spinal trauma (Altunizade) B. Bozkurt "

	19.02.2024	20.02.2024	21.02.2024	22.02.2024	23.02.2024
WEEK 2	19.02.2024	20.02.2024	21.02.2024	22.02.2024	23.02.2024
08:30-11.40	Craniosynostoses (Altunizade) B. Tanrikulu	Spinal tumors and vascular lesions (Altunizade) M. İ. Usseli	Spinal dysraphisms and encephaloceles (Altunizade) B. Tanrikulu	"Peripheral nerve surgery (Altunizade) M.İ. Usseli "	"Pratik (Altunizade) B. Tanrikulu "
12.00-13.00	LUNCH	LUNCH	LUNCH	LUNCH	LUNCH
13.00-17.00	Chiari malformations and craniovertebral junction anomalies (Altunizade) M. Güdük	"Pratik (Altunizade) M. Güdük "	Pratik (Altunizade) K. Özdoğan	Pratik (Altunizade) M. İ. Usseli	"Pratik (Altunizade) B. Bozkurt"

	26.02.2024	27.02.2024	28.02.2024	29.02.2024	01.03.2024
WEEK 3	26.02.2024	27.02.2024	28.02.2024	29.02.2024	01.03.2024
08:30-10.00	Pratik (Altunizade) B. Tanrikulu	Pratik (Altunizade) B. Tanrikulu	Pratik (Altunizade) K. Özdoğan	Study time	WRITTEN EXAM
10:10-11.40	Pratik (Altunizade) B. Tanrikulu	"Pratik (Altunizade) B. Tanrikulu "	Pratik (Altunizade) K. Özdoğan	Study time	ORAL EXAM
12.00-13.00	LUNCH	LUNCH	LUNCH	LUNCH	LUNCH
13.00-17.00	"Pratik (Altunizade) M. Güdük "	Pratik (Altunizade) M. İ. Usseli	"Pratik (Altunizade) B. Bozkurt"	Study time	

**ACIBADEM MEHMET ALI AYDINLAR UNIVERSITY SCHOOL OF MEDICINE
NEUROSURGERY CLERKSHIP PROGRAM (2023-2024) - GROUP E -**

	MONDAY	TUESDAY	WEDNESDAY	THURSDAY	FRIDAY
WEEK 1	25.09.2023	26.09.2023	27.09.2023	28.09.2023	29.09.2023
08:30-11.40	Raised intracranial pressure and pseudotumor cerebri (Altunizade) K. Özduman	Brain tumors and current treatment (Altunizade) K. Özduman	Spinal dysraphisms and encephaloceles (Altunizade) B. Tannkulu	Spinal cord compression syndrome and syringomyelia (Altunizade) M. I. Usseli	Degenerative spinal diseases (Altunizade) M. Güdük
12.00-13.00	LUNCH	LUNCH	LUNCH	LUNCH	LUNCH
13.00-17.00	Intracranial vascular diseases and subarachnoid hemorrhage (Altunizade) B. Bozkurt	Hydrocephalus Spasticity surgery (Altunizade) M. M.Özek	Neuroanatomy Radiology of cranial and spinal trauma Radiology of CNS tumors (Altunizade) S. Kara	Cranial trauma and complications (Altunizade) B. Bozkurt	Spinal trauma (Altunizade) B. Bozkurt

	02.10.2023	03.10.2023	04.10.2023	05.10.2023	06.10.2023
WEEK 2	02.10.2023	03.10.2023	04.10.2023	05.10.2023	06.10.2023
08:30-11.40	Craniosynostoses (Altunizade) B. Tannkulu	Spinal tumors and vascular lesions (Altunizade) M. I. Usseli	Spinal dysraphisms and encephaloceles (Altunizade) B. Tannkulu	Peripheral nerve surgery (Altunizade) M. I. Usseli	Pratik (Altunizade) B. Tannkulu
12.00-13.00	LUNCH	LUNCH	LUNCH	LUNCH	LUNCH
13.00-17.00	Chiari malformations and craniovertebral junction anomalies (Altunizade) M. Güdük	Pratik (Altunizade) M. Güdük	Pratik (Altunizade) K. Özduman	Pratik (Altunizade) M. I. Usseli	Pratik (Altunizade) B. Bozkurt

	09.10.2023	10.10.2023	11.10.2023	12.10.2023	13.10.2023
WEEK 3	09.10.2023	10.10.2023	11.10.2023	12.10.2023	13.10.2023
08:30-10.00	Pratik (Altunizade) B. Tannkulu	*Pratik (Altunizade) B. Tannkulu "	Pratik (Altunizade) K. Özduman	Study time	WRITTEN EXAM
10:10-11.40	Pratik (Altunizade) B. Tannkulu	*Pratik (Altunizade) B. Tannkulu "	Pratik (Altunizade) K. Özduman	Study time	ORAL EXAM
12.00-13.00	LUNCH	LUNCH	LUNCH	LUNCH	LUNCH
13.00-17.00	*Pratik (Altunizade) M. Güdük "	Pratik (Altunizade) M. I. Usseli	*Pratik (Altunizade) B. Bozkurt"	Study time	

ACIBADEM MEHMET ALI AYDINLAR UNIVERSITY SCHOOL OF MEDICINE

NEUROSURGERY CLERKSHIP PROGRAM (2023-2024) - GROUP F -

	MONDAY	TUESDAY	WEDNESDAY	THURSDAY	FRIDAY
WEEK 1	06.11.2023	07.11.2023	08.11.2023	09.11.2023	10.11.2023
08:30-11.40	Raised intracranial pressure and pseudotumor cerebri (Altunizade) K. Özdoğan	Brain tumors and current treatment (Altunizade) K. Özdoğan	Spinal dysraphisms and encephaloceles (Altunizade) B. Tanrikulu	Spinal cord compression syndrome and syringomyelia (Altunizade) M. İ. Usseli	Degenerative spinal diseases (Altunizade) M. Güdük
12.00-13.00	LUNCH	LUNCH	LUNCH	LUNCH	LUNCH
13.00-17.00	"Intracranial vascular diseases and subarachnoid hemorrhage (Altunizade) B. Bozkurt "	Hydrocephalus Spasticity surgery (Altunizade) M. M. Özek	"Neuroanatomy Radiology of cranial and spinal trauma Radiology of CNS tumors (Altunizade) S. Kara "	Cranial trauma and complications (Altunizade) B. Bozkurt	"Spinal trauma (Altunizade) B. Bozkurt "

	13.11.2023	14.11.2023	15.11.2023	16.11.2023	17.11.2023
WEEK 2	13.11.2023	14.11.2023	15.11.2023	16.11.2023	17.11.2023
08:30-11.40	Craniosynostoses (Altunizade) B. Tanrikulu	Spinal tumors and vascular lesions (Altunizade) M. İ. Usseli	Spinal dysraphisms and encephaloceles (Altunizade) B. Tanrikulu	"Peripheral nerve surgery (Altunizade) M.İ. Usseli "	"Pratik (Altunizade) B. Tanrikulu "
12.00-13.00	LUNCH	LUNCH	LUNCH	LUNCH	LUNCH
13.00-17.00	Chiari malformations and craniovertebral junction anomalies (Altunizade) M. Güdük	"Pratik (Altunizade) M. Güdük "	Pratik (Altunizade) K. Özdoğan	Pratik (Altunizade) M. İ. Usseli	"Pratik (Altunizade) B. Bozkurt"

	20.11.2023	21.11.2023	22.11.2023	23.11.2023	24.11.2023
WEEK 3	20.11.2023	21.11.2023	22.11.2023	23.11.2023	24.11.2023
08:30-10.00	Pratik (Altunizade) B. Tanrikulu	"Pratik (Altunizade) B. Tanrikulu "	Pratik (Altunizade) K. Özdoğan	Study time	WRITTEN EXAM
10:10-11.40	Pratik (Altunizade) B. Tanrikulu	"Pratik (Altunizade) B. Tanrikulu "	Pratik (Altunizade) K. Özdoğan	Study time	ORAL EXAM
12.00-13.00	LUNCH	LUNCH	LUNCH	LUNCH	LUNCH
13.00-17.00	"Pratik (Altunizade) M. Güdük "	Pratik (Altunizade) M. İ. Usseli	"Pratik (Altunizade) B. Bozkurt"	Study time	

Faculty members for bedside

KÖ	Koray Özduman	ATZ
B0	Baran Bozkurt	ATZ
BT	Bahattin Tanrikulu	ATZ
MG	Mustafa Gdk	ATZ
M	Memet zek	ATZ
MU	Murat İmre Usseli	ATZ

A large, white, stylized outline of the number 5 is positioned in the background, partially overlapping the text. The number is composed of several curved and straight segments, creating a modern, geometric look.

PSYCHIATRY

Clerkship Name	Psychiatry	MED 503
-----------------------	-------------------	----------------

Clerkship Type	Compulsory
Medium of Instruction	English
Year / Duration	Year V / 3 weeks

Theoretical Hours	41	Credit 5	ECTS 5
Practical Hours	45		
Study Hours	33		
TOTAL (Student Workload)	119		

Clerkship Chair

Ürün ÖZER AĞIRBAŞ
M.D., Assoc. Prof. Psychiatry
urun.ozer@acibadem.edu.tr

Burcu YAVUZ GÖKSAN
M.D., Assoc. Prof. Psychiatry
burcu.yavuz@acibadem.edu.tr

Faculty

Burcu YAVUZ
M.D., Assoc. Prof. Psychiatry

Ürün ÖZER AĞIRBAŞ
M.D., Assoc. Prof. Psychiatry

Barış SANCAK
M.D., Assist. Prof. Psychiatry

Meral AKBİYİK*
M.D., Assist. Prof. Psychiatry

Betül MAZLUM
M.D., Assoc. Prof.
Child and Adolescent
Psychiatry

Ender CESUR
M.D., Assist. Prof. Psychiatry

*Visiting Professor

Educational Methods	Theoretical lectures Case presentations and discussions Literature presentations and discussions
----------------------------	--

Clerkship Aims

The purpose of Psychiatry Clerkship, is to provide necessary knowledge about etiology, clinical symptoms and signs, management and treatment of psychiatric disorders. Skills about psychiatric examination (mental status examination) and history taking, approaching to urgent psychiatric patient, knowledge about the relationship of psychiatric disorders with other medical conditions and differential diagnosis are aimed to be taught.

Clerkship Outcomes

By the end of this clerkship, the students will be able to:

- Obtain a psychiatric history and perform psychiatric examination (mental status examination)
- Define psychiatric symptoms and signs
- Use psychiatric terminology
- Identify and classify psychopharmacologic drugs
- Define psychosis as a concept and diagnose schizophrenia and other psychotic disorders
- Treat a psychotic patient (in acute and follow-up periods)
- Diagnose bipolar disorder, make differential diagnosis and treat a patient in an acute manic episode
- Diagnose major depressive disorder, treat a patient in depressive episode
- Diagnose anxiety disorders, make differential diagnosis and treat a patient with anxiety disorder
- Diagnose obsessive compulsive spectrum disorders
- Diagnose substance use disorders and define intoxication and withdrawal
- Define somatoform and dissociative disorders and make differential diagnosis with other medical conditions
- Define psychosocial trauma and diagnose trauma related psychiatric disorders
- Describe eating disorders
- Define psychiatric emergencies and choose appropriate intervention
- Describe personality disorders
- Define and manage psychiatric disorders seen in perinatal period
- Define consultation liaison psychiatry and related disorders
- Define psychiatric disorders seen in childhood and adolescence and choose appropriate intervention
- Have an opinion about psychotherapies and psychologic tests
- Have ability to read and analyse medical literature in psychiatry

Assessment Methods	<p>≥20% absence requires repeating the course</p> <p>Attendance to the inpatient clinic of Bakirkoy Mazhar Osman Mental Health and Neurological Diseases Education and Research Hospital (BRSHH) is compulsory</p> <p>Clinical assessment (By discussion of relevant cases. Contributes to 20% of final points)</p> <p>Final exam (Structured oral exam including 8 questions, contributes to 80% of final points)</p>
---------------------------	--

Clerkship Timetable

	Monday	Tuesday	Wednesday	Thursday	Friday
Week 1	ACU	ACU	ACU	ACU	ACU
Week 2	Inpatient Clinic	Inpatient Clinic	Inpatient Clinic	Inpatient Clinic	Inpatient Clinic
Week 3	ACU	ACU	ACU	ACU	ACU

**ACIBADEM MEHMET ALI AYDINLAR UNIVERSITY SCHOOL OF MEDICINE
PSYCHIATRY CLERKSHIP PROGRAM (2023-2024) - GROUP A -**

	MONDAY	TUESDAY	WEDNESDAY	THURSDAY	FRIDAY
WEEK 1	04.03.2024	05.03.2024	06.03.2024	07.03.2024	08.03.2024
08:30-09:10	Study Time	Study Time	Study Time	Study Time	Study Time
9.20-10.00	Study Time	Study Time	"Anxiety Disorders (MASLAK HOSPITAL) E. Cesur"	"Mood Disorders (ATAKENT HOSPITAL) B. Sancak"	Study Time
10.10-10.50	Study Time	Study Time	"Eating Disorders (MASLAK HOSPITAL) E. Cesur"	"Mood Disorders (ATAKENT HOSPITAL) B. Sancak"	Study Time
11.00-11.40	Study Time	Study Time	"CBL Two Cases (MASLAK HOSPITAL) E. Cesur"	"CBL Role Play (ATAKENT HOSPITAL) B. Sancak"	Study Time
11.40-13.00	LUNCH	LUNCH	LUNCH	LUNCH	LUNCH
13.00-13.40	"Orientation Meeting (ATAKENT HOSPITAL) Ü. Ö. Ağırbaş"	"Schizophrenia (MASLAK HOSPITAL) B. Yavuz"	"Personality Disorders (MASLAK HOSPITAL) E. Cesur"	"Introduction to Psychoanalytic Theories (ATAKENT HOSPITAL) B. Sancak"	"Trauma and Stressor Related Disorders (ATAKENT HOSPITAL) Ü. Ö. Ağırbaş"
13.50-14.30	"Psychiatric Interview: History Taking (ATAKENT HOSPITAL) Ü. Ö. Ağırbaş"	"Other Psychotic Disorders (MASLAK HOSPITAL) B. Yavuz"	"Psychopharmacology (MASLAK HOSPITAL) B. Yavuz"	"CBL with Psychoanalytic Perspective (ATAKENT HOSPITAL) B. Sancak"	"Somatoform and Dissociative Disorders (ATAKENT HOSPITAL) Ü. Ö. Ağırbaş"
14.40-15.20	"Psychiatric Interview: Mental State Examination (ATAKENT HOSPITAL) Ü. Ö. Ağırbaş"	STUDY TIME	"Psychopharmacology (MASLAK HOSPITAL) B. Yavuz"	"Forensic Psychiatry (ATAKENT HOSPITAL) B. Sancak"	"CBL Psychiatric Emergencies (ATAKENT HOSPITAL) Ü. Ö. Ağırbaş"
15.30-16.10	"Psychiatric Interview Interactive (ATAKENT HOSPITAL) Ü. Ö. Ağırbaş"	STUDY TIME	"Psychopharmacology (MASLAK HOSPITAL) B. Yavuz"	"CBL Forensic Case (ATAKENT HOSPITAL) B. Sancak"	"CBL Psychiatric Consultation (ATAKENT HOSPITAL) Ü. Ö. Ağırbaş"
16.20-17.00	Study Time	Study Time	Study Time	Study Time	Study Time

WEEK 2	11.03.2024	12.03.2024	13.03.2024	14.03.2024	15.03.2024
08:30-09:10	HOSPITAL	HOSPITAL	HOSPITAL	HOSPITAL	HOSPITAL
9.20-10.00					
10.10-10.50					
11.00-11.40					
11.40-13.00	LUNCH	LUNCH	LUNCH	LUNCH	LUNCH
13.00-13.40	HOSPITAL	HOSPITAL	HOSPITAL	HOSPITAL	HOSPITAL
13.50-14.30					
14.40-15.20					
15.30-16.10					
16.20-17.00					

	MONDAY	TUESDAY	WEDNESDAY	THURSDAY	FRIDAY
WEEK 3	18.03.2024	19.03.2024	20.03.2024	21.03.2024	22.03.2024
08:30-09:10	Study Time	Study Time	Study Time	Study Time	Study Time
9:20-10:00	Study Time	Study Time	"Case Discussion (MASLAK HOSPITAL/ ATAKENT HOSPITAL) E. Cesur/Ü. Ö. Ağırbaş"	"Child and Adolescent Psychiatry Autism Spectrum Disorders (MASLAK HOSPITAL) B. Mazlum"	EXAM
10:10-10:50	Study Time	"Sexual Identity (MASLAK HOSPITAL) E. Cesur"	"Case Discussion (MASLAK HOSPITAL/ ATAKENT HOSPITAL) E. Cesur/Ü. Ö. Ağırbaş"	"Child and Adolescent Psychiatry Learning Disorders (MASLAK HOSPITAL) B. Mazlum"	EXAM
11:00-11:40	Study Time	"Sexual Dysfunctions (MASLAK HOSPITAL) E. Cesur"	"Case Discussion (MASLAK HOSPITAL/ ATAKENT HOSPITAL) E. Cesur/Ü. Ö. Ağırbaş"	"Child and Adolescent Psychiatry Speech and Communication Disorders (MASLAK HOSPITAL) B. Mazlum"	EXAM
11:40-13:00	LUNCH	LUNCH	LUNCH	LUNCH	LUNCH
13:00-13:40	" Psychoanalytic Perspective on Dependency and Addictive Disorders (MASLAK HOSPITAL) M. Akbryik"	"Obsessive Compulsive Spectrum Disorders (MASLAK HOSPITAL) B. Yavuz"	Study Time	"Child and Adolescent Psychiatry Attention Deficit Hyperactivity Disorder (MASLAK HOSPITAL) B. Mazlum"	EXAM
13:50-14:30	" Psychoanalytic Perspective on Dependency and Addictive Disorders (MASLAK HOSPITAL) M. Akbryik"	"CBL Video Case (MASLAK HOSPITAL) B. Yavuz"	Study Time	"Child and Adolescent Psychiatry Tic Disorders (MASLAK HOSPITAL) B. Mazlum"	EXAM
14:40-15:20	" Substance Related Disorders (MASLAK HOSPITAL) M. Akbryik"	Study Time	Study Time	Study Time	EXAM
15:30-16:10	Study Time	Study Time	Study Time	Study Time	EXAM
16:20-17:00	Study Time	Study Time	Study Time	Study Time	

**ACIBADEM MEHMET ALI AYDINLAR UNIVERSITY SCHOOL OF MEDICINE
PSYCHIATRY CLERKSHIP PROGRAM (2023-2024) - GROUP B -**

	MONDAY	TUESDAY	WEDNESDAY	THURSDAY	FRIDAY
WEEK 1	01.04.2024	02.04.2024	03.04.2024	04.04.2024	05.04.2024
08:30-09:10	Study Time	Study Time	Study Time	Study Time	Study Time
9.20-10.00	Study Time	Study Time	"Anxiety Disorders (MASLAK HOSPITAL) E. Cesur"	"Mood Disorders (ATAKENT HOSPITAL) B. Sancak"	Study Time
10.10-10.50	Study Time	Study Time	"Eating Disorders (MASLAK HOSPITAL) E. Cesur"	"Mood Disorders (ATAKENT HOSPITAL) B. Sancak"	Study Time
11.00-11.40	Study Time	Study Time	"CBL Two Cases (MASLAK HOSPITAL) E. Cesur"	"CBL Role Play (ATAKENT HOSPITAL) B. Sancak"	Study Time
11.40-13.00	LUNCH	LUNCH	LUNCH	LUNCH	LUNCH
13.00-13.40	"Orientation Meeting (ATAKENT HOSPITAL) Ü. Ö. Ağırbaş"	"Schizophrenia (MASLAK HOSPITAL) B. Yavuz"	"Personality Disorders (MASLAK HOSPITAL) E. Cesur"	"Introduction to Psychoanalytic Theories (ATAKENT HOSPITAL) B. Sancak"	"Trauma and Stressor Related Disorders (ATAKENT HOSPITAL) Ü. Ö. Ağırbaş"
13.50-14.30	"Psychiatric Interview: History Taking (ATAKENT HOSPITAL) Ü. Ö. Ağırbaş"	"Other Psychotic Disorders (MASLAK HOSPITAL) B. Yavuz"	"Psychopharmacology (MASLAK HOSPITAL) B. Yavuz"	"CBL with Psychoanalytic Perspective (ATAKENT HOSPITAL) B. Sancak"	"Somatoform and Dissociative Disorders (ATAKENT HOSPITAL) Ü. Ö. Ağırbaş"
14.40-15.20	"Psychiatric Interview: Mental State Examination (ATAKENT HOSPITAL) Ü. Ö. Ağırbaş"	Study Time	"Psychopharmacology (MASLAK HOSPITAL) B. Yavuz"	"Forensic Psychiatry (ATAKENT HOSPITAL) B. Sancak"	"CBL Psychiatric Emergencies (ATAKENT HOSPITAL) Ü. Ö. Ağırbaş"
15.30-16.10	"Psychiatric Interview Interactive (ATAKENT HOSPITAL) Ü. Ö. Ağırbaş"	Study Time	"Psychopharmacology (MASLAK HOSPITAL) B. Yavuz"	"CBL Forensic Case (ATAKENT HOSPITAL) B. Sancak"	"CBL Psychiatric Consultation (ATAKENT HOSPITAL) Ü. Ö. Ağırbaş"
16.20-17.00	Study Time	Study Time	Study Time	Study Time	Study Time

WEEK 2	08.04.2024	09.04.2024	10.04.2024	11.04.2024	12.04.2024
08:30-09:10	HOSPITAL	HOSPITAL	Holiday	Holiday	Holiday
9.20-10.00					
10.10-10.50					
11.00-11.40					
11.40-13.00					
13.00-13.40	HOSPITAL	Holiday	Holiday	Holiday	Holiday
13.50-14.30					
14.40-15.20					
15.30-16.10					
16.20-17.00					

	MONDAY	TUESDAY	WEDNESDAY	THURSDAY	FRIDAY
WEEK 3	15.04.2024	16.04.2024	17.04.2024	18.04.2024	19.04.2024
08:30-09:10	Study Time	Study Time	Study Time	Study Time	Study Time
9:20-10:00	Study Time	STUDY TIME	"Case Discussion (MASLAK HOSPITAL/ ATAKENT HOSPITAL) E. Cesur/Ü. Ö. Ağırbaş"	"Child and Adolescent Psychiatry Autism Spectrum Disorders (MASLAK HOSPITAL) B. Mazlum"	EXAM
10:10-10:50	Study Time	"Sexual Identity (MASLAK HOSPITAL) E. Cesur"	"Case Discussion (MASLAK HOSPITAL/ ATAKENT HOSPITAL) E. Cesur/Ü. Ö. Ağırbaş"	"Child and Adolescent Psychiatry Learning Disorders (MASLAK HOSPITAL) B. Mazlum"	EXAM
11:00-11:40	Study Time	"Sexual Dysfunctions (MASLAK HOSPITAL) E. Cesur"	"Case Discussion (MASLAK HOSPITAL/ ATAKENT HOSPITAL) E. Cesur/Ü. Ö. Ağırbaş"	"Child and Adolescent Psychiatry Speech and Communication Disorders (MASLAK HOSPITAL) B. Mazlum"	EXAM
11:40-13:00	LUNCH	LUNCH	LUNCH	LUNCH	LUNCH
13:00-13:40	" Psychoanalytic Perspective on Dependency and Addictive Disorders (MASLAK HOSPITAL) M. Akbryik"	"Obsessive Compulsive Spectrum Disorders (MASLAK HOSPITAL) B. Yavuz"	Study Time	"Child and Adolescent Psychiatry Attention Deficit Hyperactivity Disorder (MASLAK HOSPITAL) B. Mazlum"	EXAM
13:50-14:30	" Psychoanalytic Perspective on Dependency and Addictive Disorders (MASLAK HOSPITAL) M. Akbryik"	"CBL Video Case (MASLAK HOSPITAL) B. Yavuz"	Study Time	"Child and Adolescent Psychiatry Tic Disorders (MASLAK HOSPITAL) B. Mazlum"	EXAM
14:40-15:20	" Substance Related Disorders (MASLAK HOSPITAL) M. Akbryik"	Study Time	Study Time	Study Time	EXAM
15:30-16:10	Study Time	Study Time	Study Time	Study Time	EXAM
16:20-17:00	Study Time	Study Time	Study Time	Study Time	

**ACIBADEM MEHMET ALI AYDINLAR UNIVERSITY SCHOOL OF MEDICINE
PSYCHIATRY CLERKSHIP PROGRAM (2023-2024) - GROUP C -**

	MONDAY	TUESDAY	WEDNESDAY	THURSDAY	FRIDAY
WEEK 1	06.11.2023	07.11.2023	08.11.2023	09.11.2023	10.11.2023
08:30-09:10	Study Time	Study Time	Study Time	Study Time	Study Time
9.20-10.00	Study Time	Study Time	"Anxiety Disorders (MASLAK HOSPITAL) E. Cesur"	"Mood Disorders (ATAKENT HOSPITAL) B. Sancak"	Study Time
10.10-10.50	Study Time	Study Time	"Eating Disorders (MASLAK HOSPITAL) E. Cesur"	"Mood Disorders (ATAKENT HOSPITAL) B. Sancak"	Study Time
11.00-11.40	Study Time	Study Time	"CBL Two Cases (MASLAK HOSPITAL) E. Cesur"	"CBL Role Play (ATAKENT HOSPITAL) B. Sancak"	Study Time
11.40-13.00	LUNCH	LUNCH	LUNCH	LUNCH	LUNCH
13.00-13.40	Orientation Meeting (ATAKENT HOSPITAL) Ü. Ö. Ağırbaş	Schizophrenia (MASLAK HOSPITAL) B. Yavuz	"Personality Disorders (MASLAK HOSPITAL) E. Cesur"	"Introduction to Psychoanalytic Theories (ATAKENT HOSPITAL) B. Sancak"	"Trauma and Stressor Related Disorders (ATAKENT HOSPITAL) Ü. Ö. Ağırbaş"
13.50-14.30	Psychiatric Interview: History Taking (ATAKENT HOSPITAL) Ü. Ö. Ağırbaş	Other Psychotic Disorders (MASLAK HOSPITAL) B. Yavuz	Psychopharmacology (MASLAK HOSPITAL) B. Yavuz	"CBL with Psychoanalytic Perspective (ATAKENT HOSPITAL) B. Sancak"	"Somatoform and Dissociative Disorders (ATAKENT HOSPITAL) Ü. Ö. Ağırbaş"
14.40-15.20	Psychiatric Interview: Mental State Examination (ATAKENT HOSPITAL) Ü. Ö. Ağırbaş	Study Time	Psychopharmacology (MASLAK HOSPITAL) B. Yavuz	"Forensic Psychiatry (ATAKENT HOSPITAL) B. Sancak"	"CBL Psychiatric Emergencies (ATAKENT HOSPITAL) Ü. Ö. Ağırbaş"
15.30-16.10	Psychiatric Interview Interactive (ATAKENT HOSPITAL) Ü. Ö. Ağırbaş	Study Time	"Psychopharmacology (MASLAK HOSPITAL) B. Yavuz"	"CBL Forensic Case (ATAKENT HOSPITAL) B. Sancak"	"CBL Psychiatric Consultation (ATAKENT HOSPITAL) Ü. Ö. Ağırbaş"
16.20-17.00	Study Time	Study Time	Study Time	Study Time	Study Time

WEEK 2	13.11.2023	14.11.2023	15.11.2023	16.11.2023	17.11.2023
08:30-09:10	HOSPITAL	HOSPITAL	HOSPITAL	HOSPITAL	HOSPITAL
9.20-10.00					
10.10-10.50					
11.00-11.40					
11.40-13.00					
13.00-13.40	HOSPITAL	HOSPITAL	HOSPITAL	HOSPITAL	HOSPITAL
13.50-14.30					
14.40-15.20					
15.30-16.10					
16.20-17.00					

	MONDAY	TUESDAY	WEDNESDAY	THURSDAY	FRIDAY
WEEK 3	20.11.2023	21.11.2023	22.11.2023	23.11.2023	24.11.2023
08:30-09:10	Study Time	Study Time	Study Time	Study Time	Study Time
9.20-10.00	Study Time	Study Time	"Case Discussion (MASLAK HOSPITAL/ ATAKENT HOSPITAL) E. Cesur/Ü. Ö. Ağırbaş"	"Child and Adolescent Psychiatry Autism Spectrum Disorders (MASLAK HOSPITAL) B. Mazlum"	EXAM
10.10-10.50	Study Time	"Sexual Identity (MASLAK HOSPITAL) E. Cesur"	"Case Discussion (MASLAK HOSPITAL/ ATAKENT HOSPITAL) E. Cesur/Ü. Ö. Ağırbaş"	"Child and Adolescent Psychiatry Learning Disorders (MASLAK HOSPITAL) B. Mazlum"	EXAM
11.00-11.40	Study Time	"Sexual Dysfunctions (MASLAK HOSPITAL) E. Cesur"	"Case Discussion (MASLAK HOSPITAL/ ATAKENT HOSPITAL) E. Cesur/Ü. Ö. Ağırbaş"	"Child and Adolescent Psychiatry Speech and Communication Disorders (MASLAK HOSPITAL) B. Mazlum"	EXAM
11.40-13.00	LUNCH	LUNCH	LUNCH	LUNCH	LUNCH
13.00-13.40	" Psychoanalytic Perspective on Dependency and Addictive Disorders (MASLAK HOSPITAL) M. Akbryik"	"Obsessive Compulsive Spectrum Disorders (MASLAK HOSPITAL) B. Yavuz"	Study Time	"Child and Adolescent Psychiatry Attention Deficit Hyperactivity Disorder (MASLAK HOSPITAL) B. Mazlum"	EXAM
13.50-14.30	" Psychoanalytic Perspective on Dependency and Addictive Disorders (MASLAK HOSPITAL) M. Akbryik"	"CBL Video Case (MASLAK HOSPITAL) B. Yavuz"	Study Time	"Child and Adolescent Psychiatry Tic Disorders (MASLAK HOSPITAL) B. Mazlum"	EXAM
14.40-15.20	" Substance Related Disorders (MASLAK HOSPITAL) M. Akbryik"	Study Time	Study Time	Study Time	EXAM
15.30-16.10	Study Time	Study Time	Study Time	Study Time	EXAM
16.20-17.00	Study Time	Study Time	Study Time	Study Time	

**ACIBADEM MEHMET ALI AYDINLAR UNIVERSITY SCHOOL OF MEDICINE
PSYCHIATRY CLERKSHIP PROGRAM (2023-2024) - GROUP D -**

	MONDAY	TUESDAY	WEDNESDAY	THURSDAY	FRIDAY
WEEK 1	16.10.2023	17.10.2023	18.10.2023	19.10.2023	20.10.2023
08:30-09:10	Study Time	Study Time	Study Time	Study Time	Study Time
9.20-10.00	Study Time	Study Time	"Anxiety Disorders (MASLAK HOSPITAL) E. Cesur"	"Mood Disorders (ATAKENT HOSPITAL) B. Sancak"	Study Time
10.10-10.50	Study Time	Study Time	"Eating Disorders (MASLAK HOSPITAL) E. Cesur"	"Mood Disorders (ATAKENT HOSPITAL) B. Sancak"	Study Time
11.00-11.40	Study Time	Study Time	"CBL Two Cases (MASLAK HOSPITAL) E. Cesur"	"CBL Role Play (ATAKENT HOSPITAL) B. Sancak"	Study Time
11.40-13.00	LUNCH	LUNCH	LUNCH	LUNCH	LUNCH
13.00-13.40	"Orientation Meeting (ATAKENT HOSPITAL) Ü. Ö. Ağırbaş"	"Schizophrenia (MASLAK HOSPITAL) B. Yavuz"	"Personality Disorders (MASLAK HOSPITAL) E. Cesur"	"Introduction to Psychoanalytic Theories (ATAKENT HOSPITAL) B. Sancak"	"Trauma and Stressor Related Disorders (ATAKENT HOSPITAL) Ü. Ö. Ağırbaş"
13.50-14.30	"Psychiatric Interview: History Taking (ATAKENT HOSPITAL) Ü. Ö. Ağırbaş"	"Other Psychotic Disorders (MASLAK HOSPITAL) B. Yavuz"	"Psychopharmacology (MASLAK HOSPITAL) B. Yavuz"	"CBL with Psychoanalytic Perspective (ATAKENT HOSPITAL) B. Sancak"	"Somatoform and Dissociative Disorders (ATAKENT HOSPITAL) Ü. Ö. Ağırbaş"
14.40-15.20	"Psychiatric Interview: Mental State Examination (ATAKENT HOSPITAL) Ü. Ö. Ağırbaş"	Study Time	"Psychopharmacology (MASLAK HOSPITAL) B. Yavuz"	"Forensic Psychiatry (ATAKENT HOSPITAL) B. Sancak"	"CBL Psychiatric Emergencies (ATAKENT HOSPITAL) Ü. Ö. Ağırbaş"
15.30-16.10	"Psychiatric Interview Interactive (ATAKENT HOSPITAL) Ü. Ö. Ağırbaş"	Study Time	"Psychopharmacology (MASLAK HOSPITAL) B. Yavuz"	"CBL Forensic Case (ATAKENT HOSPITAL) B. Sancak"	"CBL Psychiatric Consultation (ATAKENT HOSPITAL) Ü. Ö. Ağırbaş"
16.20-17.00	Study Time	Study Time	Study Time	Study Time	Study Time

WEEK 2	23.10.2023	24.10.2023	25.10.2023	26.10.2023	27.10.2023
08:30-09:10	HOSPITAL	HOSPITAL	HOSPITAL	HOSPITAL	HOSPITAL
9.20-10.00					
10.10-10.50					
11.00-11.40					
11.40-13.00					
13.00-13.40	HOSPITAL	HOSPITAL	HOSPITAL	HOSPITAL	HOSPITAL
13.50-14.30					
14.40-15.20					
15.30-16.10					
16.20-17.00					

	MONDAY	TUESDAY	WEDNESDAY	THURSDAY	FRIDAY
WEEK 3	30.10.2023	31.10.2023	01.11.2023	02.11.2023	03.11.2023
08:30-09:10	Study Time	Study Time	Study Time	Study Time	Study Time
9:20-10:00	Study Time	Study Time	"Case Discussion (MASLAK HOSPITAL/ATAKENT HOSPITAL) E. Cesur/Ü. Ö. Ağırbaş"	"Child and Adolescent Psychiatry Autism Spectrum Disorders (MASLAK HOSPITAL) B. Mazlum"	EXAM
10:10-10:50	Study Time	"Sexual Identity (MASLAK HOSPITAL) E. Cesur"	"Case Discussion (MASLAK HOSPITAL/ATAKENT HOSPITAL) E. Cesur/Ü. Ö. Ağırbaş"	"Child and Adolescent Psychiatry Learning Disorders (MASLAK HOSPITAL) B. Mazlum"	EXAM
11:00-11:40	Study Time	"Sexual Dysfunctions (MASLAK HOSPITAL) E. Cesur"	"Case Discussion (MASLAK HOSPITAL/ATAKENT HOSPITAL) E. Cesur/Ü. Ö. Ağırbaş"	"Child and Adolescent Psychiatry Speech and Communication Disorders (MASLAK HOSPITAL) B. Mazlum"	EXAM
11:40-13:00	LUNCH	LUNCH	LUNCH	LUNCH	LUNCH
13:00-13:40	"Psychoanalytic Perspective on Dependency and Addictive Disorders (MASLAK HOSPITAL) M. Akbıyık"	"Obsessive Compulsive Spectrum Disorders (MASLAK HOSPITAL) B. Yavuz"	Study Time	"Child and Adolescent Psychiatry Attention Deficit Hyperactivity Disorder (MASLAK HOSPITAL) B. Mazlum"	EXAM
13:50-14:30	"Psychoanalytic Perspective on Dependency and Addictive Disorders (MASLAK HOSPITAL) M. Akbıyık"	"CBL Video Case (MASLAK HOSPITAL) B. Yavuz"	Study Time	"Child and Adolescent Psychiatry Tic Disorders (MASLAK HOSPITAL) B. Mazlum"	EXAM
14:40-15:20	"Substance Related Disorders (MASLAK HOSPITAL) M. Akbıyık"	Study Time	Study Time	Study Time	EXAM
15:30-16:10	Study Time	Study Time	Study Time	Study Time	EXAM
16:20-17:00	Study Time	Study Time	Study Time	Study Time	

**ACIBADEM MEHMET ALI AYDINLAR UNIVERSITY SCHOOL OF MEDICINE
PSYCHIATRY CLERKSHIP PROGRAM (2023-2024) - GROUP E -**

	MONDAY	TUESDAY	WEDNESDAY	THURSDAY	FRIDAY
WEEK 1	11.12.2023	12.12.2023	13.12.2023	14.12.2023	15.12.2023
08:30-09:10	Study Time	Study Time	Study Time	Study Time	Study Time
9.20-10.00	Study Time	Study Time	"Anxiety Disorders (MASLAK HOSPITAL) E. Cesur"	"Mood Disorders (ATAKENT HOSPITAL) B. Sancak"	Study Time
10.10-10.50	Study Time	Study Time	"Eating Disorders (MASLAK HOSPITAL) E. Cesur"	"Mood Disorders (ATAKENT HOSPITAL) B. Sancak"	Study Time
11.00-11.40	Study Time	Study Time	"CBL Two Cases (MASLAK HOSPITAL) E. Cesur"	"CBL Role Play (ATAKENT HOSPITAL) B. Sancak"	Study Time
11.40-13.00	LUNCH	LUNCH	LUNCH	LUNCH	LUNCH
13.00-13.40	"Orientation Meeting (ATAKENT HOSPITAL) Ü. Ö. Ağırbaş"	"Schizophrenia (MASLAK HOSPITAL) B. Yavuz"	"Personality Disorders (MASLAK HOSPITAL) E. Cesur"	"Introduction to Psychoanalytic Theories (ATAKENT HOSPITAL) B. Sancak"	"Trauma and Stressor Related Disorders (ATAKENT HOSPITAL) Ü. Ö. Ağırbaş"
13.50-14.30	"Psychiatric Interview: History Taking (ATAKENT HOSPITAL) Ü. Ö. Ağırbaş"	"Other Psychotic Disorders (MASLAK HOSPITAL) B. Yavuz"	"Psychopharmacology (MASLAK HOSPITAL) B. Yavuz"	"CBL with Psychoanalytic Perspective (ATAKENT HOSPITAL) B. Sancak"	"Somatoform and Dissociative Disorders (ATAKENT HOSPITAL) Ü. Ö. Ağırbaş"
14.40-15.20	"Psychiatric Interview: Mental State Examination (ATAKENT HOSPITAL) Ü. Ö. Ağırbaş"	Study Time	"Psychopharmacology (MASLAK HOSPITAL) B. Yavuz"	"Forensic Psychiatry (ATAKENT HOSPITAL) B. Sancak"	"CBL Psychiatric Emergencies (ATAKENT HOSPITAL) Ü. Ö. Ağırbaş"
15.30-16.10	"Psychiatric Interview Interactive (ATAKENT HOSPITAL) Ü. Ö. Ağırbaş"	Study Time	"Psychopharmacology (MASLAK HOSPITAL) B. Yavuz"	"CBL Forensic Case (ATAKENT HOSPITAL) B. Sancak"	"CBL Psychiatric Consultation (ATAKENT HOSPITAL) Ü. Ö. Ağırbaş"
16.20-17.00	Study Time	Study Time	Study Time	Study Time	Study Time

WEEK 2	18.12.2023	19.12.2023	20.12.2023	21.12.2023	22.12.2023
08:30-09:10	HOSPITAL	HOSPITAL	HOSPITAL	HOSPITAL	HOSPITAL
9.20-10.00					
10.10-10.50					
11.00-11.40					
11.40-13.00					
13.00-13.40	HOSPITAL	HOSPITAL	HOSPITAL	HOSPITAL	HOSPITAL
13.50-14.30					
14.40-15.20					
15.30-16.10					
16.20-17.00					

	MONDAY	TUESDAY	WEDNESDAY	THURSDAY	FRIDAY
WEEK 3	25.12.2023	26.12.2023	27.12.2023	28.12.2023	29.12.2023
08:30-09:10	Study Time	Study Time	Study Time	Study Time	Study Time
9.20-10.00	Study Time	STUDY TIME	"Case Discussion (MASLAK HOSPITAL/ATAKENT HOSPITAL) E. Cesur/Ü. Ö. Ağırbaş"	"Child and Adolescent Psychiatry Autism Spectrum Disorders (MASLAK HOSPITAL) B. Mazlum"	EXAM
10.10-10.50	Study Time	"Sexual Identity (MASLAK HOSPITAL) E. Cesur"	"Case Discussion (MASLAK HOSPITAL/ATAKENT HOSPITAL) E. Cesur/Ü. Ö. Ağırbaş"	"Child and Adolescent Psychiatry Learning Disorders (MASLAK HOSPITAL) B. Mazlum"	EXAM
11.00-11.40	Study Time	"Sexual Dysfunctions (MASLAK HOSPITAL) E. Cesur"	"Case Discussion (MASLAK HOSPITAL/ATAKENT HOSPITAL) E. Cesur/Ü. Ö. Ağırbaş"	"Child and Adolescent Psychiatry Speech and Communication Disorders (MASLAK HOSPITAL) B. Mazlum"	EXAM
11.40-13.00	LUNCH	LUNCH	LUNCH	LUNCH	LUNCH
13.00-13.40	" Psychoanalytic Perspective on Dependency and Addictive Disorders (MASLAK HOSPITAL) M. Akbıyık"	"Obsessive Compulsive Spectrum Disorders (MASLAK HOSPITAL) B. Yavuz"	Study Time	"Child and Adolescent Psychiatry Attention Deficit Hyperactivity Disorder (MASLAK HOSPITAL) B. Mazlum"	EXAM
13.50-14.30	" Psychoanalytic Perspective on Dependency and Addictive Disorders (MASLAK HOSPITAL) M. Akbıyık"	"CBL Video Case (MASLAK HOSPITAL) B. Yavuz"	Study Time	"Child and Adolescent Psychiatry Tic Disorders (MASLAK HOSPITAL) B. Mazlum"	EXAM
14.40-15.20	" Substance Related Disorders (MASLAK HOSPITAL) M. Akbıyık"	Study Time	Study Time	Study Time	EXAM
15.30-16.10	Study Time	Study Time	Study Time	Study Time	EXAM
16.20-17.00	Study Time	Study Time	Study Time	Study Time	

**ACIBADEM MEHMET ALI AYDINLAR UNIVERSITY SCHOOL OF MEDICINE
PSYCHIATRY CLERKSHIP PROGRAM (2022-2023) - GROUP F -**

	MONDAY	TUESDAY	WEDNESDAY	THURSDAY	FRIDAY
WEEK 1	12.02.2024	13.02.2024	14.02.2024	15.02.2024	16.02.2024
08:30-09:10	Study Time	Study Time	Study Time	Study Time	Study Time
9.20-10.00	Study Time	Study Time	"Anxiety Disorders (MASLAK HOSPITAL) E. Cesur"	"Mood Disorders (ATAKENT HOSPITAL) B. Sancak"	Study Time
10.10-10.50	Study Time	Study Time	"Eating Disorders (MASLAK HOSPITAL) E. Cesur"	"Mood Disorders (ATAKENT HOSPITAL) B. Sancak"	Study Time
11.00-11.40	Study Time	Study Time	"CBL Two Cases (MASLAK HOSPITAL) E. Cesur"	"CBL Role Play (ATAKENT HOSPITAL) B. Sancak"	Study Time
11.40-13.00	LUNCH	LUNCH	LUNCH	LUNCH	LUNCH
13.00-13.40	"Orientation Meeting (ATAKENT HOSPITAL) Ü. Ö. Ağırbaş"	"Schizophrenia (MASLAK HOSPITAL) B. Yavuz"	"Personality Disorders (MASLAK HOSPITAL) E. Cesur"	"Introduction to Psychoanalytic Theories (ATAKENT HOSPITAL) B. Sancak"	"Trauma and Stressor Related Disorders (ATAKENT HOSPITAL) Ü. Ö. Ağırbaş"
13.50-14.30	"Psychiatric Interview: History Taking (ATAKENT HOSPITAL) Ü. Ö. Ağırbaş"	"Other Psychotic Disorders (MASLAK HOSPITAL) B. Yavuz"	"Psychopharmacology (MASLAK HOSPITAL) B. Yavuz"	"CBL with Psychoanalytic Perspective (ATAKENT HOSPITAL) B. Sancak"	"Somatoform and Dissociative Disorders (ATAKENT HOSPITAL) Ü. Ö. Ağırbaş"
14.40-15.20	"Psychiatric Interview: Mental State Examination (ATAKENT HOSPITAL) Ü. Ö. Ağırbaş"	Study Time	"Psychopharmacology (MASLAK HOSPITAL) B. Yavuz"	"Forensic Psychiatry (ATAKENT HOSPITAL) B. Sancak"	"CBL Psychiatric Emergencies (ATAKENT HOSPITAL) Ü. Ö. Ağırbaş"
15.30-16.10	"Psychiatric Interview Interactive (ATAKENT HOSPITAL) Ü. Ö. Ağırbaş"	Study Time	"Psychopharmacology (MASLAK HOSPITAL) B. Yavuz"	"CBL Forensic Case (ATAKENT HOSPITAL) B. Sancak"	"CBL Psychiatric Consultation (ATAKENT HOSPITAL) Ü. Ö. Ağırbaş"
16.20-17.00	Study Time	Study Time	Study Time	Study Time	Study Time

WEEK 2	19.02.2024	20.02.2024	21.02.2024	22.02.2024	23.02.2024
08:30-09:10	HOSPITAL	HOSPITAL	HOSPITAL	HOSPITAL	HOSPITAL
9.20-10.00					
10.10-10.50					
11.00-11.40					
11.40-13.00					
13.00-13.40	HOSPITAL	HOSPITAL	HOSPITAL	HOSPITAL	HOSPITAL
13.50-14.30					
14.40-15.20					
15.30-16.10					
16.20-17.00					

	MONDAY	TUESDAY	WEDNESDAY	THURSDAY	FRIDAY
WEEK 3	26.02.2024	27.02.2024	28.02.2024	29.02.2024	01.03.2024
08:30-09:10	Study Time	STUDY TIME	STUDY TIME	STUDY TIME	STUDY TIME
9:20-10:00	Study Time	STUDY TIME	"Case Discussion (MASLAK HOSPITAL/ ATAKENT HOSPITAL) E. Cesur/Ü. Ö. Ağırbaş"	"Child and Adolescent Psychiatry Autism Spectrum Disorders (MASLAK HOSPITAL) B. Mazlum"	EXAM
10:10-10:50	Study Time	"Sexual Identity (MASLAK HOSPITAL) E. Cesur"	"Case Discussion (MASLAK HOSPITAL/ ATAKENT HOSPITAL) E. Cesur/Ü. Ö. Ağırbaş"	"Child and Adolescent Psychiatry Learning Disorders (MASLAK HOSPITAL) B. Mazlum"	EXAM
11:00-11:40	Study Time	"Sexual Dysfunctions (MASLAK HOSPITAL) E. Cesur"	"Case Discussion (MASLAK HOSPITAL/ ATAKENT HOSPITAL) E. Cesur/Ü. Ö. Ağırbaş"	"Child and Adolescent Psychiatry Speech and Communication Disorders (MASLAK HOSPITAL) B. Mazlum"	EXAM
11:40-13:00	LUNCH	LUNCH	LUNCH	LUNCH	LUNCH
13:00-13:40	" Psychoanalytic Perspective on Dependency and Addictive Disorders (MASLAK HOSPITAL) M. Akbıyık"	"Obsessive Compulsive Spectrum Disorders (MASLAK HOSPITAL) B. Yavuz"	Study Time	"Child and Adolescent Psychiatry Attention Deficit Hyperactivity Disorder (MASLAK HOSPITAL) B. Mazlum"	EXAM
13:50-14:30	" Psychoanalytic Perspective on Dependency and Addictive Disorders (MASLAK HOSPITAL) M. Akbıyık"	"CBL Video Case (MASLAK HOSPITAL) B. Yavuz"	Study Time	"Child and Adolescent Psychiatry Tic Disorders (MASLAK HOSPITAL) B. Mazlum"	EXAM
14:40-15:20	" Substance Related Disorders (MASLAK HOSPITAL) M. Akbıyık"	Study Time	Study Time	Study Time	EXAM
15:30-16:10	Study Time	Study Time	Study Time	Study Time	EXAM
16:20-17:00	Study Time	Study Time	Study Time	Study Time	

Faculty members for bedside

ÜÖA	Ürün Özer Ağırbaş	ATAKENT
EC	Ender Cesur	MASLAK
BS	Barış Sancak	ATAKENT
BY	Burcu Yavuz	MASLAK
BM	Betül Mazlum	ATZ
MA	Meral Akbıyık	

OTOLARYNGOLOGY -
HEAD & NECK
SURGERY

Clerkship Name	Otolaryngology - Head & Neck Surgery	MED 504
-----------------------	---	----------------

Clerkship Type	Compulsory
Medium of Instruction	English
Year / Duration	Year V / 3 weeks

Theoretical Hours	30	Credit 5	ECTS 5
Practical Hours	72		
Study Hours	0		
TOTAL (Student Workload)	102		

Clerkship Chair

Alper ÖZDİLEK

M.D., Assist Prof.

Otolaryngology - Head & Neck Surgery
alper.ozdilek@acibadem.edu.tr

Sibel YILDIRIM

M.D., Assist Prof.

Otolaryngology - Head & Neck Surgery
sibel.yildirim@acibadem.edu.tr

Faculty

Ahmet KOÇ*

M.D., Prof.

Otolaryngology - Head And
Neck Surgery

Deniz Tuna EDİZER

M.D., Assoc. Prof.

Otolaryngology - Head And
Neck Surgery

Alper ÖZDİLEK

M.D., Assist Prof.

Otolaryngology - Head And
Neck Surgery

*Visiting Professor

Educational Methods	Theoretical lectures, Practice in outpatient clinics and operating theatre
----------------------------	---

Clerkship Aims

This course aims to provide necessary knowledge about the etiology, pathogenesis, clinical symptoms and signs, differential diagnosis and treatment of otorhinolaryngological diseases

Clerkship Outcomes

By the end of this clerkship, the students will be able to:

1. Be familiar to head and neck anatomy
2. Perform basic otorhinolaryngological examination
3. Describe the symptoms and physical findings of common otorhinolaryngological diseases
4. Diagnose and treat the common upper airway infections and ear infections
5. Recognize and define the upper airway emergencies
6. Recognize the hearing loss and facial paralysis
7. Define maxillofacial traumas
8. Recognize and describe the symptoms and physical findings of common head and neck cancers
9. Differentiate benign and malignant otorhinolaryngological diseases

Assessment Methods	Written Examination (40 %) Structured Oral Exam (40 %) CBL (20 %)
---------------------------	---

ACIBADEM MEHMET ALI AYDINLAR UNIVERSITY SCHOOL OF MEDICINE
OTOLARYNGOLOGY - HEAD & NECK SURGERY
CLERKSHIP PROGRAMME (2023-2024) - GROUP A -

	MONDAY	TUESDAY	WEDNESDAY	THURSDAY	FRIDAY
WEEK 1	15.04.2024	16.04.2024	17.04.2024	18.04.2024	19.04.2024
08:30-9.10	"Hoarseness (Classroom-Maslak) S. Yildirim"	"ENT Examination (Classroom-Maslak) A. Özdişlek"	"Nasal obstruction (Classroom-Maslak) S. Yildirim"	"Hearing Loss 1 (Classroom-Altunizade) A. Koç"	"Vertigo and Dizziness 1 (Classroom-Atakent) T. Edizer"
9.20-10.00	"Dyspnea (Classroom-Maslak) S. Yildirim"	"Dysphagia (Classroom-Maslak) A. Özdişlek"	"Facial pain and Rhinorhea-1 (Classroom-Maslak) S. Yildirim"	"Hearing Loss 2 (Classroom-Altunizade) A. Koç"	"Vertigo and Dizziness 2 (Classroom-Atakent) T. Edizer"
10.10-10.50	"Neck Masses 1 (Classroom-Maslak) S. Yildirim"	"Maxillofacial trauma 1 (Classroom-Maslak) A. Özdişlek"	"Facial pain and Rhinorhea-2 (Classroom-Maslak) S. Yildirim"	"Facial Paralysis 1 (Classroom-Altunizade) A. Koç"	"Audiology and vestibular examination 1 (Classroom-Atakent) T. Edizer"
11.00-11.40	"Neck Masses 2 (Classroom-Maslak) S. Yildirim"	"Maxillofacial trauma 2 (Classroom-Maslak) A. Özdişlek"	"Sore Throat (Classroom-Maslak) S. Yildirim"	"Facial Paralysis 2 (Classroom-Altunizade) A. Koç"	"Audiology and vestibular examination 2 (Classroom-Atakent) T. Edizer"
11.40-13.00	LUNCH	LUNCH	LUNCH	LUNCH	LUNCH
13.00-13.40	Study Time	Study Time	"Facial Plastic Surgery (Classroom-Maslak) A. Özdişlek"	"Otitis (Classroom-Altunizade) A. Koç"	"Head and Neck Cancer 1 (Classroom-Atakent) T. Edizer"
13.50-14.30	Study Time	Study Time	"Snoring and OSA 1 (Classroom-Maslak) A. Özdişlek"	Study Time	"Head and Neck Cancer 2 (Classroom-Atakent) T. Edizer"
14.40-15.20	Study Time	Study Time	"Snoring and OSA 2 (Classroom-Maslak) A. Özdişlek"	Study Time	"Epistaxis (Classroom-Atakent) T. Edizer"
15.30-16.10	Study Time	Study Time	"Clinical Case Discussion (Classroom-Maslak) A. Özdişlek"	Study Time	Study Time
16.20-17.00	Study Time	Study Time	Study Time	Study Time	Study Time

WEEK 2	22.04.2024	23.04.2024	24.04.2024	25.04.2024	26.04.2024
08:30-9.10	"Clinical Practice (AK, DTE, A0, SY)"	Holiday	"Clinical Practice (AK, DTE, A0, SY)"	"Clinical Practice (AK, DTE, A0, SY)"	"Clinical Practice (AK, DTE, A0, SY)"
9.20-10.00	"Clinical Practice (AK, DTE, A0, SY)"	Holiday	"Clinical Practice (AK, DTE, A0, SY)"	"Clinical Practice (AK, DTE, A0, SY)"	"Clinical Practice (AK, DTE, A0, SY)"
10.10-10.50	"Clinical Practice (AK, DTE, A0, SY)"	Holiday	"Clinical Practice (AK, DTE, A0, SY)"	"Clinical Practice (AK, DTE, A0, SY)"	"Clinical Practice (AK, DTE, A0, SY)"
11.00-11.40	"Clinical Practice (AK, DTE, A0, SY)"	Holiday	"Clinical Practice (AK, DTE, A0, SY)"	"Clinical Practice (AK, DTE, A0, SY)"	"Clinical Practice (AK, DTE, A0, SY)"
11.40-13.00	LUNCH	LUNCH	LUNCH	LUNCH	LUNCH
13.00-13.40	"Clinical Practice (AK, DTE, A0, SY)"	Holiday	"Clinical Practice (AK, DTE, A0, SY)"	"Clinical Practice (AK, DTE, A0, SY)"	"Clinical Practice (AK, DTE, A0, SY)"
13.50-14.30	"Clinical Practice (AK, DTE, A0, SY)"	Holiday	"Clinical Practice (AK, DTE, A0, SY)"	"Clinical Practice (AK, DTE, A0, SY)"	"Clinical Practice (AK, DTE, A0, SY)"
14.40-15.20	"Clinical Practice (AK, DTE, A0, SY)"	Holiday	"Clinical Practice (AK, DTE, A0, SY)"	"Clinical Practice (AK, DTE, A0, SY)"	"Clinical Practice (AK, DTE, A0, SY)"
15.30-16.10	"Clinical Practice (AK, DTE, A0, SY)"	Holiday	"Clinical Practice (AK, DTE, A0, SY)"	"Clinical Practice (AK, DTE, A0, SY)"	"Clinical Practice (AK, DTE, A0, SY)"
16.20-17.00	"Clinical Practice (AK, DTE, A0, SY)"	Holiday	"Clinical Practice (AK, DTE, A0, SY)"	"Clinical Practice (AK, DTE, A0, SY)"	"Clinical Practice (AK, DTE, A0, SY)"

	MONDAY	TUESDAY	WEDNESDAY	THURSDAY	FRIDAY
WEEK 3	29.04.2024	30.04.2024	01.05.2024	02.05.2024	03.05.2024
08:30-9.10	"Clinical Practice (AK, DTE, A0,SY)"	"Clinical Practice (AK, DTE, A0,SY)"	Holiday	"Clinical Practice (AK, DTE, A0,SY)"	EXAM
9.20-10.00	"Clinical Practice (AK, DTE, A0,SY)"	"Clinical Practice (AK, DTE, A0,SY)"	Holiday	"Clinical Practice (AK, DTE, A0,SY)"	EXAM
10.10-10.50	"Clinical Practice (AK, DTE, A0,SY)"	"Clinical Practice (AK, DTE, A0,SY)"	Holiday	"Clinical Practice (AK, DTE, A0,SY)"	EXAM
11.00-11.40	"Clinical Practice (AK, DTE, A0,SY)"	"Clinical Practice (AK, DTE, A0,SY)"	Holiday	"Clinical Practice (AK, DTE, A0,SY)"	EXAM
11.40-13.00	LUNCH	LUNCH	LUNCH	LUNCH	LUNCH
13.00-13.40	"Clinical Practice (AK, DTE, A0,SY)"	"Clinical Practice (AK, DTE, A0,SY)"	Holiday	"Clinical Practice (AK, DTE, A0,SY)"	
13.50-14.30	"Clinical Practice (AK, DTE, A0,SY)"	"Clinical Practice (AK, DTE, A0,SY)"	Holiday	"Clinical Practice (AK, DTE, A0,SY)"	
14.40-15.20	"Clinical Practice (AK, DTE, A0,SY)"	"Clinical Practice (AK, DTE, A0,SY)"	Holiday	"Clinical Practice (AK, DTE, A0,SY)"	
15.30-16.10	"Clinical Practice (AK, DTE, A0,SY)"	"Clinical Practice (AK, DTE, A0,SY)"	Holiday	"Clinical Practice (AK, DTE, A0,SY)"	
16.20-17.00	"Clinical Practice (AK, DTE, A0,SY)"	"Clinical Practice (AK, DTE, A0,SY)"	Holiday	"Clinical Practice (AK, DTE, A0,SY)"	

ACIBADEM MEHMET ALI AYDINLAR UNIVERSITY SCHOOL OF MEDICINE
OTOLARYNGOLOGY - HEAD & NECK SURGERY
CLERKSHIP PROGRAMME (2023-2024) - GROUP B -

	MONDAY	TUESDAY	WEDNESDAY	THURSDAY	FRIDAY
WEEK 1	25.09.2023	26.09.2023	27.09.2023	28.09.2023	29.09.2023
08:30-09:10	"Hoarseness (Classroom-Maslak) A. Özdişek"	"ENT Examination (Classroom-Maslak) A. Özdişek"	"Nasal obstruction (Classroom-Atakent) T. Edizer"	"Hearing Loss 1 (Classroom-Altunizade) A. Koç"	Vertigo and Dizziness 1 (Classroom-Atakent) T. Edizer"
09.20-10.00	"Dyspnea (Classroom-Maslak) A. Özdişek"	"Dysphagia (Classroom-Maslak) A. Özdişek"	"Facial pain and Rhinorrhea-1 (Classroom-Atakent) T. Edizer"	"Hearing Loss 2 (Classroom-Altunizade) A. Koç"	Vertigo and Dizziness 2 (Classroom-Atakent) T. Edizer"
10.10-10.50	"Neck Masses 1 (Classroom-Maslak) A. Özdişek"	"Maxillofacial trauma 1 (Classroom-Maslak) A. Özdişek"	"Facial pain and Rhinorrhea-2 (Classroom-Atakent) T. Edizer"	"Facial Paralysis 1 (Classroom-Altunizade) A. Koç"	"Audiology and vestibular examination 1 (Classroom-Atakent) T. Edizer"
11.00-11.40	"Neck Masses 2 (Classroom-Maslak) A. Özdişek"	"Maxillofacial trauma 2 (Classroom-Maslak) A. Özdişek"	"Sore Throat (Classroom-Atakent) T. Edizer"	"Facial Paralysis 2 (Classroom-Altunizade) A. Koç"	"Audiology and vestibular examination 2 (Classroom-Atakent) T. Edizer"
11.40-13.00	LUNCH	LUNCH	LUNCH	LUNCH	LUNCH
13.00-13.40	Facial Plastic Surgery (Classroom-Maslak) A. Özdişek"	Study Time	Study Time	Otalgia (Classroom-Altunizade) A. Koç"	Head and Neck Cancer 1 (Classroom-Atakent) T. Edizer"
13.50-14.30	Snoring and OSA 1 (Classroom-Maslak) A. Özdişek"	Study Time	Study Time	Study Time	Head and Neck Cancer 2 (Classroom-Atakent) T. Edizer"
14.40-15.20	Snoring and OSA 2 (Classroom-Maslak) A. Özdişek"	Study Time	Study Time	Study Time	Epistaxis (Classroom-Atakent) T. Edizer"
15.30-16.10	Clinical Case Discussion (Classroom-Maslak) A. Özdişek"	Study Time	Study Time	Study Time	Study Time
16.20-17.00	Study Time	Study Time	Study Time	Study Time	Study Time

WEEK 2	02.10.2023	03.10.2023	04.10.2023	05.10.2023	06.10.2023
08:30-9.10	"Clinical Practice (AK, DTE, AÖ,SY)"	"Clinical Practice (AK, DTE, AÖ,SY)"	"Clinical Practice (AK, DTE, AÖ,SY)"	"Clinical Practice (AK, DTE, AÖ,SY)"	"Clinical Practice (AK, DTE, AÖ,SY)"
9.20-10.00	"Clinical Practice (AK, DTE, AÖ,SY)"	"Clinical Practice (AK, DTE, AÖ,SY)"	"Clinical Practice (AK, DTE, AÖ,SY)"	"Clinical Practice (AK, DTE, AÖ,SY)"	"Clinical Practice (AK, DTE, AÖ,SY)"
10.10-10.50	"Clinical Practice (AK, DTE, AÖ,SY)"	"Clinical Practice (AK, DTE, AÖ,SY)"	"Clinical Practice (AK, DTE, AÖ,SY)"	"Clinical Practice (AK, DTE, AÖ,SY)"	"Clinical Practice (AK, DTE, AÖ,SY)"
11.00-11.40	"Clinical Practice (AK, DTE, AÖ,SY)"	"Clinical Practice (AK, DTE, AÖ,SY)"	"Clinical Practice (AK, DTE, AÖ,SY)"	"Clinical Practice (AK, DTE, AÖ,SY)"	"Clinical Practice (AK, DTE, AÖ,SY)"
11.40-13.00	LUNCH	LUNCH	LUNCH	LUNCH	LUNCH
13.00-13.40	"Clinical Practice (AK, DTE, AÖ,SY)"	"Clinical Practice (AK, DTE, AÖ,SY)"	"Clinical Practice (AK, DTE, AÖ,SY)"	"Clinical Practice (AK, DTE, AÖ,SY)"	"Clinical Practice (AK, DTE, AÖ,SY)"
13.50-14.30	"Clinical Practice (AK, DTE, AÖ,SY)"	"Clinical Practice (AK, DTE, AÖ,SY)"	"Clinical Practice (AK, DTE, AÖ,SY)"	"Clinical Practice (AK, DTE, AÖ,SY)"	"Clinical Practice (AK, DTE, AÖ,SY)"
14.40-15.20	"Clinical Practice (AK, DTE, AÖ,SY)"	"Clinical Practice (AK, DTE, AÖ,SY)"	"Clinical Practice (AK, DTE, AÖ,SY)"	"Clinical Practice (AK, DTE, AÖ,SY)"	"Clinical Practice (AK, DTE, AÖ,SY)"
15.30-16.10	"Clinical Practice (AK, DTE, AÖ,SY)"	"Clinical Practice (AK, DTE, AÖ,SY)"	"Clinical Practice (AK, DTE, AÖ,SY)"	"Clinical Practice (AK, DTE, AÖ,SY)"	"Clinical Practice (AK, DTE, AÖ,SY)"
16.20-17.00	"Clinical Practice (AK, DTE, AÖ,SY)"	"Clinical Practice (AK, DTE, AÖ,SY)"	"Clinical Practice (AK, DTE, AÖ,SY)"	"Clinical Practice (AK, DTE, AÖ,SY)"	"Clinical Practice (AK, DTE, AÖ,SY)"

	MONDAY	TUESDAY	WEDNESDAY	THURSDAY	FRIDAY
WEEK 3	09.10.2023	10.10.2023	11.10.2023	12.10.2023	13.10.2023
08:30-9.10	"Clinical Practice (AK, DTE, A0,Sy)"	"Clinical Practice (AK, DTE, A0,Sy)"	"Clinical Practice (AK, DTE, A0,Sy)"	"Clinical Practice (AK, DTE, A0,Sy)"	EXAM
9.20-10.00	"Clinical Practice (AK, DTE, A0,Sy)"	"Clinical Practice (AK, DTE, A0,Sy)"	"Clinical Practice (AK, DTE, A0,Sy)"	"Clinical Practice (AK, DTE, A0,Sy)"	EXAM
10.10-10.50	"Clinical Practice (AK, DTE, A0,Sy)"	"Clinical Practice (AK, DTE, A0,Sy)"	"Clinical Practice (AK, DTE, A0,Sy)"	"Clinical Practice (AK, DTE, A0,Sy)"	EXAM
11.00-11.40	"Clinical Practice (AK, DTE, A0,Sy)"	"Clinical Practice (AK, DTE, A0,Sy)"	"Clinical Practice (AK, DTE, A0,Sy)"	"Clinical Practice (AK, DTE, A0,Sy)"	EXAM
11.40-13.00	LUNCH	LUNCH	LUNCH	LUNCH	LUNCH
13.00-13.40	"Clinical Practice (AK, DTE, A0,Sy)"	"Clinical Practice (AK, DTE, A0,Sy)"	"Clinical Practice (AK, DTE, A0,Sy)"	"Clinical Practice (AK, DTE, A0,Sy)"	
13.50-14.30	"Clinical Practice (AK, DTE, A0,Sy)"	"Clinical Practice (AK, DTE, A0,Sy)"	"Clinical Practice (AK, DTE, A0,Sy)"	"Clinical Practice (AK, DTE, A0,Sy)"	
14.40-15.20	"Clinical Practice (AK, DTE, A0,Sy)"	"Clinical Practice (AK, DTE, A0,Sy)"	"Clinical Practice (AK, DTE, A0,Sy)"	"Clinical Practice (AK, DTE, A0,Sy)"	
15.30-16.10	"Clinical Practice (AK, DTE, A0,Sy)"	"Clinical Practice (AK, DTE, A0,Sy)"	"Clinical Practice (AK, DTE, A0,Sy)"	"Clinical Practice (AK, DTE, A0,Sy)"	
16.20-17.00	"Clinical Practice (AK, DTE, A0,Sy)"	"Clinical Practice (AK, DTE, A0,Sy)"	"Clinical Practice (AK, DTE, A0,Sy)"	"Clinical Practice (AK, DTE, A0,Sy)"	

ACIBADEM MEHMET ALI AYDINLAR UNIVERSITY SCHOOL OF MEDICINE
OTOLARYNGOLOGY - HEAD & NECK SURGERY
CLERKSHIP PROGRAMME (20223-2024) - GROUP C -

	MONDAY	TUESDAY	WEDNESDAY	THURSDAY	FRIDAY
WEEK 1	16.10.2023	17.10.2023	18.10.2023	19.10.2023	20.10.2023
08:30-09.10	Hoarseness (Classroom-Maslak) A. Özdişlek	"ENT Examination (Classroom-Maslak) A. Özdişlek"	"Nasal obstruction (Classroom-Atakent) T. Edizer"	"Hearing Loss 1 (Classroom-Altunizade) A. Koç"	"Vertigo and Dizziness 1 (Classroom-Atakent) T. Edizer"
09.20-10.00	Dyspne (Classroom-Maslak) A. Özdişlek	"Dysphagia (Classroom-Maslak) A. Özdişlek"	"Facial pain and Rhinorhea-1 (Classroom-Atakent) T. Edizer"	"Hearing Loss 2 (Classroom-Altunizade) A. Koç"	"Vertigo and Dizziness 2 (Classroom-Atakent) T. Edizer"
10.10-10.50	Neck Masses 1 (Classroom-Maslak) A. Özdişlek	"Maxillofacial trauma 1 (Classroom-Maslak) A. Özdişlek"	"Facial pain and Rhinorhea-2 (Classroom-Atakent) T. Edizer"	"Facial Paralysis 1 (Classroom-Altunizade) A. Koç"	"Audiology and vestibular examination 1 (Classroom-Atakent) T. Edizer"
11.00-11.40	Neck Masses 2 (Classroom-Maslak) A. Özdişlek	"Maxillofacial trauma 2 (Classroom-Maslak) A. Özdişlek"	"Sore Throat (Classroom-Atakent) T. Edizer"	"Facial Paralysis 2 (Classroom-Altunizade) A. Koç"	"Audiology and vestibular examination 2 (Classroom-Atakent) T. Edizer"
11.40-13.00	LUNCH	LUNCH	LUNCH	LUNCH	LUNCH
13.00-13.40	Facial Plastic Surgery (Classroom-Maslak) A. Özdişlek	Study Time	Study Time	"Otaglia (Classroom-Altunizade) A. Koç"	"Head and Neck Cancer 1 (Classroom-Atakent) T. Edizer"
13.50-14.30	Snoring and OSA 1 (Classroom-Maslak) A. Özdişlek	Study Time	Study Time	Study Time	"Head and Neck Cancer 2 (Classroom-Atakent) T. Edizer"
14.40-15.20	"Snoring and OSA 2 (Classroom-Maslak) A. Özdişlek"	Study Time	Study Time	Study Time	Epistaxis (Classroom-Atakent) T. Edizer
15.30-16.10	Clinical Case Discussion (Classroom-Maslak) A. Özdişlek	Study Time	Study Time	Study Time	Study Time
16.20-17.00	Study Time	Study Time	Study Time	Study Time	Study Time

WEEK 2	23.10.2023	24.10.2023	25.10.2023	26.10.2023	27.10.2023
08:30-9.10	"Clinical Practice (AK, DTE, AÖ,SY)"	"Clinical Practice (AK, DTE, AÖ,SY)"	"Clinical Practice (AK, DTE, AÖ,SY)"	"Clinical Practice (AK, DTE, AÖ,SY)"	"Clinical Practice (AK, DTE, AÖ,SY)"
9.20-10.00	"Clinical Practice (AK, DTE, AÖ,SY)"	"Clinical Practice (AK, DTE, AÖ,SY)"	"Clinical Practice (AK, DTE, AÖ,SY)"	"Clinical Practice (AK, DTE, AÖ,SY)"	"Clinical Practice (AK, DTE, AÖ,SY)"
10.10-10.50	"Clinical Practice (AK, DTE, AÖ,SY)"	"Clinical Practice (AK, DTE, AÖ,SY)"	"Clinical Practice (AK, DTE, AÖ,SY)"	"Clinical Practice (AK, DTE, AÖ,SY)"	"Clinical Practice (AK, DTE, AÖ,SY)"
11.00-11.40	"Clinical Practice (AK, DTE, AÖ,SY)"	"Clinical Practice (AK, DTE, AÖ,SY)"	"Clinical Practice (AK, DTE, AÖ,SY)"	"Clinical Practice (AK, DTE, AÖ,SY)"	"Clinical Practice (AK, DTE, AÖ,SY)"
11.40-13.00	LUNCH	LUNCH	LUNCH	LUNCH	LUNCH
13.00-13.40	"Clinical Practice (AK, DTE, AÖ,SY)"	"Clinical Practice (AK, DTE, AÖ,SY)"	"Clinical Practice (AK, DTE, AÖ,SY)"	"Clinical Practice (AK, DTE, AÖ,SY)"	"Clinical Practice (AK, DTE, AÖ,SY)"
13.50-14.30	"Clinical Practice (AK, DTE, AÖ,SY)"	"Clinical Practice (AK, DTE, AÖ,SY)"	"Clinical Practice (AK, DTE, AÖ,SY)"	"Clinical Practice (AK, DTE, AÖ,SY)"	"Clinical Practice (AK, DTE, AÖ,SY)"
14.40-15.20	"Clinical Practice (AK, DTE, AÖ,SY)"	"Clinical Practice (AK, DTE, AÖ,SY)"	"Clinical Practice (AK, DTE, AÖ,SY)"	"Clinical Practice (AK, DTE, AÖ,SY)"	"Clinical Practice (AK, DTE, AÖ,SY)"
15.30-16.10	"Clinical Practice (AK, DTE, AÖ,SY)"	"Clinical Practice (AK, DTE, AÖ,SY)"	"Clinical Practice (AK, DTE, AÖ,SY)"	"Clinical Practice (AK, DTE, AÖ,SY)"	"Clinical Practice (AK, DTE, AÖ,SY)"
16.20-17.00	"Clinical Practice (AK, DTE, AÖ,SY)"	"Clinical Practice (AK, DTE, AÖ,SY)"	"Clinical Practice (AK, DTE, AÖ,SY)"	"Clinical Practice (AK, DTE, AÖ,SY)"	"Clinical Practice (AK, DTE, AÖ,SY)"

	MONDAY	TUESDAY	WEDNESDAY	THURSDAY	FRIDAY
WEEK 3	30.10.2023	31.10.2023	01.11.2023	02.11.2023	03.11.2023
08:30-9.10	"Clinical Practice (AK, DTE, A0,SY)"	"Clinical Practice (AK, DTE, A0,SY)"	"Clinical Practice (AK, DTE, A0,SY)"	"Clinical Practice (AK, DTE, A0,SY)"	EXAM
9.20-10.00	"Clinical Practice (AK, DTE, A0,SY)"	"Clinical Practice (AK, DTE, A0,SY)"	"Clinical Practice (AK, DTE, A0,SY)"	"Clinical Practice (AK, DTE, A0,SY)"	EXAM
10.10-10.50	"Clinical Practice (AK, DTE, A0,SY)"	"Clinical Practice (AK, DTE, A0,SY)"	"Clinical Practice (AK, DTE, A0,SY)"	"Clinical Practice (AK, DTE, A0,SY)"	EXAM
11.00-11.40	"Clinical Practice (AK, DTE, A0,SY)"	"Clinical Practice (AK, DTE, A0,SY)"	"Clinical Practice (AK, DTE, A0,SY)"	"Clinical Practice (AK, DTE, A0,SY)"	EXAM
11.40-13.00	LUNCH	LUNCH	LUNCH	LUNCH	LUNCH
13.00-13.40	"Clinical Practice (AK, DTE, A0,SY)"	"Clinical Practice (AK, DTE, A0,SY)"	"Clinical Practice (AK, DTE, A0,SY)"	"Clinical Practice (AK, DTE, A0,SY)"	
13.50-14.30	"Clinical Practice (AK, DTE, A0,SY)"	"Clinical Practice (AK, DTE, A0,SY)"	"Clinical Practice (AK, DTE, A0,SY)"	"Clinical Practice (AK, DTE, A0,SY)"	
14.40-15.20	"Clinical Practice (AK, DTE, A0,SY)"	"Clinical Practice (AK, DTE, A0,SY)"	"Clinical Practice (AK, DTE, A0,SY)"	"Clinical Practice (AK, DTE, A0,SY)"	
15.30-16.10	"Clinical Practice (AK, DTE, A0,SY)"	"Clinical Practice (AK, DTE, A0,SY)"	"Clinical Practice (AK, DTE, A0,SY)"	"Clinical Practice (AK, DTE, A0,SY)"	
16.20-17.00	"Clinical Practice (AK, DTE, A0,SY)"	"Clinical Practice (AK, DTE, A0,SY)"	"Clinical Practice (AK, DTE, A0,SY)"	"Clinical Practice (AK, DTE, A0,SY)"	

ACIBADEM MEHMET ALI AYDINLAR UNIVERSITY SCHOOL OF MEDICINE
OTOLARYNGOLOGY - HEAD & NECK SURGERY
CLERKSHIP PROGRAMME (2023-2024) - GROUP D -

	MONDAY	TUESDAY	WEDNESDAY	THURSDAY	FRIDAY
WEEK 1	06.11.2023	07.11.2023	08.11.2023	09.11.2023	10.11.2023
08:30-09.10	Hoarseness (Classroom-Maslak) S. Yildirim*	ENT Examination (Classroom-Maslak) A. Özdişek*	Nasal obstruction (Classroom-Maslak) S. Yildirim*	*Hearing Loss 1 (Classroom-Altunizade) A. Koç*	*Vertigo and Dizziness 1 (Classroom-Atakent) T. Edizer*
09.20-10.00	Dyspne (Classroom-Maslak) S. Yildirim*	Dysphagia (Classroom-Maslak) A. Özdişek*	Facial pain and Rhinorhea-1 (Classroom-Maslak) S. Yildirim*	*Hearing Loss 2 (Classroom-Altunizade) A. Koç*	*Vertigo and Dizziness 2 (Classroom-Atakent) T. Edizer*
10.10-10.50	Neck Masses 1 (Classroom-Maslak) S. Yildirim*	Maxillofacial trauma 1 (Classroom-Maslak) A. Özdişek*	Facial pain and Rhinorhea-2 (Classroom-Maslak) S. Yildirim*	*Facial Paralysis 1 (Classroom-Altunizade) A. Koç*	*Audiology and vestibular examination 1 (Classroom-Atakent) T. Edizer*
11.00-11.40	Neck Masses 2 (Classroom-Maslak) S. Yildirim*	Maxillofacial trauma 2 (Classroom-Maslak) A. Özdişek*	Sore Throat (Classroom-Maslak) S. Yildirim*	*Facial Paralysis 2 (Classroom-Altunizade) A. Koç*	*Audiology and vestibular examination 2 (Classroom-Atakent) T. Edizer*
11.40-13.00	LUNCH	LUNCH	LUNCH	LUNCH	LUNCH
13.00-13.40	Study Time	Study Time	Facial Plastic Surgery (Classroom-Maslak) A. Özdişek	*Otaglia (Classroom-Altunizade) A. Koç*	Head and Neck Cancer 1 (Classroom-Atakent) T. Edizer
13.50-14.30	Study Time	Study Time	Snoring and OSA 1 (Classroom-Maslak) A. Özdişek	Study Time	Head and Neck Cancer 2 (Classroom-Atakent) T. Edizer
14.40-15.20	Study Time	Study Time	Snoring and OSA 2 (Classroom-Maslak) A. Özdişek*	Study Time	*Epistaxis (Classroom-Atakent) T. Edizer
15.30-16.10	Study Time	Study Time	Clinical Case Discussion (Classroom-Maslak) A. Özdişek	Study Time	Study Time
16.20-17.00	Study Time	Study Time	Study Time	Study Time	Study Time

WEEK 2	13.11.2023	14.11.2023	15.11.2023	16.11.2023	17.11.2023
08:30-9.10	"Clinical Practice (AK, DTE, AÖ,SY)"	"Clinical Practice (AK, DTE, AÖ,SY)"	"Clinical Practice (AK, DTE, AÖ,SY)"	"Clinical Practice (AK, DTE, AÖ,SY)"	"Clinical Practice (AK, DTE, AÖ,SY)"
9.20-10.00	"Clinical Practice (AK, DTE, AÖ,SY)"	"Clinical Practice (AK, DTE, AÖ,SY)"	"Clinical Practice (AK, DTE, AÖ,SY)"	"Clinical Practice (AK, DTE, AÖ,SY)"	"Clinical Practice (AK, DTE, AÖ,SY)"
10.10-10.50	"Clinical Practice (AK, DTE, AÖ,SY)"	"Clinical Practice (AK, DTE, AÖ,SY)"	"Clinical Practice (AK, DTE, AÖ,SY)"	"Clinical Practice (AK, DTE, AÖ,SY)"	"Clinical Practice (AK, DTE, AÖ,SY)"
11.00-11.40	"Clinical Practice (AK, DTE, AÖ,SY)"	"Clinical Practice (AK, DTE, AÖ,SY)"	"Clinical Practice (AK, DTE, AÖ,SY)"	"Clinical Practice (AK, DTE, AÖ,SY)"	"Clinical Practice (AK, DTE, AÖ,SY)"
11.40-13.00	LUNCH	LUNCH	LUNCH	LUNCH	LUNCH
13.00-13.40	"Clinical Practice (AK, DTE, AÖ,SY)"	"Clinical Practice (AK, DTE, AÖ,SY)"	"Clinical Practice (AK, DTE, AÖ,SY)"	"Clinical Practice (AK, DTE, AÖ,SY)"	"Clinical Practice (AK, DTE, AÖ,SY)"
13.50-14.30	"Clinical Practice (AK, DTE, AÖ,SY)"	"Clinical Practice (AK, DTE, AÖ,SY)"	"Clinical Practice (AK, DTE, AÖ,SY)"	"Clinical Practice (AK, DTE, AÖ,SY)"	"Clinical Practice (AK, DTE, AÖ,SY)"
14.40-15.20	"Clinical Practice (AK, DTE, AÖ,SY)"	"Clinical Practice (AK, DTE, AÖ,SY)"	"Clinical Practice (AK, DTE, AÖ,SY)"	"Clinical Practice (AK, DTE, AÖ,SY)"	"Clinical Practice (AK, DTE, AÖ,SY)"
15.30-16.10	"Clinical Practice (AK, DTE, AÖ,SY)"	"Clinical Practice (AK, DTE, AÖ,SY)"	"Clinical Practice (AK, DTE, AÖ,SY)"	"Clinical Practice (AK, DTE, AÖ,SY)"	"Clinical Practice (AK, DTE, AÖ,SY)"
16.20-17.00	"Clinical Practice (AK, DTE, AÖ,SY)"	"Clinical Practice (AK, DTE, AÖ,SY)"	"Clinical Practice (AK, DTE, AÖ,SY)"	"Clinical Practice (AK, DTE, AÖ,SY)"	"Clinical Practice (AK, DTE, AÖ,SY)"

	MONDAY	TUESDAY	WEDNESDAY	THURSDAY	FRIDAY
WEEK 3	20.11.2023	21.11.2023	22.11.2023	23.11.2023	24.11.2023
08:30-09:10	"Clinical Practice (AK, DTE, A0,SY)"	"Clinical Practice (AK, DTE, A0,SY)"	"Clinical Practice (AK, DTE, A0,SY)"	"Clinical Practice (AK, DTE, A0,SY)"	EXAM
09:20-10:00	"Clinical Practice (AK, DTE, A0,SY)"	"Clinical Practice (AK, DTE, A0,SY)"	"Clinical Practice (AK, DTE, A0,SY)"	"Clinical Practice (AK, DTE, A0,SY)"	EXAM
10.10-10.50	"Clinical Practice (AK, DTE, A0,SY)"	"Clinical Practice (AK, DTE, A0,SY)"	"Clinical Practice (AK, DTE, A0,SY)"	"Clinical Practice (AK, DTE, A0,SY)"	EXAM
11.00-11.40	"Clinical Practice (AK, DTE, A0,SY)"	"Clinical Practice (AK, DTE, A0,SY)"	"Clinical Practice (AK, DTE, A0,SY)"	"Clinical Practice (AK, DTE, A0,SY)"	EXAM
11.40-13.00	LUNCH	LUNCH	LUNCH	LUNCH	LUNCH
13.00-13.40	"Clinical Practice (AK, DTE, A0,SY)"	"Clinical Practice (AK, DTE, A0,SY)"	"Clinical Practice (AK, DTE, A0,SY)"	"Clinical Practice (AK, DTE, A0,SY)"	
13.50-14.30	"Clinical Practice (AK, DTE, A0,SY)"	"Clinical Practice (AK, DTE, A0,SY)"	"Clinical Practice (AK, DTE, A0,SY)"	"Clinical Practice (AK, DTE, A0,SY)"	
14.40-15.20	"Clinical Practice (AK, DTE, A0,SY)"	"Clinical Practice (AK, DTE, A0,SY)"	"Clinical Practice (AK, DTE, A0,SY)"	"Clinical Practice (AK, DTE, A0,SY)"	
15.30-16.10	"Clinical Practice (AK, DTE, A0,SY)"	"Clinical Practice (AK, DTE, A0,SY)"	"Clinical Practice (AK, DTE, A0,SY)"	"Clinical Practice (AK, DTE, A0,SY)"	
16.20-17.00	"Clinical Practice (AK, DTE, A0,SY)"	"Clinical Practice (AK, DTE, A0,SY)"	"Clinical Practice (AK, DTE, A0,SY)"	"Clinical Practice (AK, DTE, A0,SY)"	

ACIBADEM MEHMET ALI AYDINLAR UNIVERSITY SCHOOL OF MEDICINE
OTOLARYNGOLOGY - HEAD & NECK SURGERY
CLERKSHIP PROGRAMME (2023-2024) - GROUP E -

	MONDAY	TUESDAY	WEDNESDAY	THURSDAY	FRIDAY
WEEK 1	04.03.2024	05.03.2024	06.03.2024	07.03.2024	08.03.2024
08:30-09.10	Hoarseness (Classroom-Maslak) S. Yildirim	ENT Examination (Classroom-Maslak) A. Özdişek	Nasal obstruction (Classroom-Maslak) S. Yildirim	Hearing Loss 1 (Classroom-Altunizade) A. Koç	Vertigo and Dizziness 1 (Classroom-Atakent) T. Edizer
09.20-10.00	Dyspne (Classroom-Maslak) S. Yildirim	Dysphagia (Classroom-Maslak) A. Özdişek	Facial pain and Rhinorhea-1 (Classroom-Maslak) S. Yildirim	Hearing Loss 2 (Classroom-Altunizade) A. Koç	Vertigo and Dizziness 2 (Classroom-Atakent) T. Edizer
10.10-10.50	Neck Masses 1 (Classroom-Maslak) S. Yildirim	Maxillofacial trauma 1 (Classroom-Maslak) A. Özdişek	Facial pain and Rhinorhea-2 (Classroom-Maslak) S. Yildirim	Facial Paralysis 1 (Classroom-Altunizade) A. Koç	Audiology and vestibular examination 1 (Classroom-Atakent) T. Edizer
11.00-11.40	Neck Masses 2 (Classroom-Maslak) S. Yildirim	Maxillofacial trauma 2 (Classroom-Maslak) A. Özdişek	Sore Throat (Classroom-Maslak) S. Yildirim"	Facial Paralysis 2 (Classroom-Altunizade) A. Koç	Audiology and vestibular examination 2 (Classroom-Atakent) T. Edizer
11.40-13.00	LUNCH	LUNCH	LUNCH	LUNCH	LUNCH
13.00-13.40	Study Time	Study Time	Facial Plastic Surgery (Classroom-Maslak) A. Özdişek	Otalgia (Classroom-Altunizade) A. Koç	"Head and Neck Cancer 1 (Classroom-Atakent) T. Edizer"
13.50-14.30	Study Time	Study Time	Snoring and OSA 1 (Classroom-Maslak) A. Özdişek	Study Time	"Head and Neck Cancer 2 (Classroom-Atakent) T. Edizer"
14.40-15.20	Study Time	Study Time	Snoring and OSA 2 (Classroom-Maslak) A. Özdişek"	Study Time	"Epistaxis (Classroom-Atakent) T. Edizer"
15.30-16.10	Study Time	Study Time	Clinical Case Discussion (Classroom-Maslak) A. Özdişek	Study Time	Study Time
16.20-17.00	Study Time	Study Time	Study Time	Study Time	Study Time

WEEK 2	11.03.2024	12.03.2024	13.03.2024	14.03.2024	15.03.2024
08:30-9.10	"Clinical Practice (AK, DTE, A0,SY)"	"Clinical Practice (AK, DTE, A0,SY)"	"Clinical Practice (AK, DTE, A0,SY)"	"Clinical Practice (AK, DTE, A0,SY)"	"Clinical Practice (AK, DTE, A0,SY)"
9.20-10.00	"Clinical Practice (AK, DTE, A0,SY)"	"Clinical Practice (AK, DTE, A0,SY)"	"Clinical Practice (AK, DTE, A0,SY)"	"Clinical Practice (AK, DTE, A0,SY)"	"Clinical Practice (AK, DTE, A0,SY)"
10.10-10.50	"Clinical Practice (AK, DTE, A0,SY)"	"Clinical Practice (AK, DTE, A0,SY)"	"Clinical Practice (AK, DTE, A0,SY)"	"Clinical Practice (AK, DTE, A0,SY)"	"Clinical Practice (AK, DTE, A0,SY)"
11.00-11.40	"Clinical Practice (AK, DTE, A0,SY)"	"Clinical Practice (AK, DTE, A0,SY)"	"Clinical Practice (AK, DTE, A0,SY)"	"Clinical Practice (AK, DTE, A0,SY)"	"Clinical Practice (AK, DTE, A0,SY)"
11.40-13.00	LUNCH	LUNCH	LUNCH	LUNCH	LUNCH
13.00-13.40	"Clinical Practice (AK, DTE, A0,SY)"	"Clinical Practice (AK, DTE, A0,SY)"	"Clinical Practice (AK, DTE, A0,SY)"	"Clinical Practice (AK, DTE, A0,SY)"	"Clinical Practice (AK, DTE, A0,SY)"
13.50-14.30	"Clinical Practice (AK, DTE, A0,SY)"	"Clinical Practice (AK, DTE, A0,SY)"	"Clinical Practice (AK, DTE, A0,SY)"	"Clinical Practice (AK, DTE, A0,SY)"	"Clinical Practice (AK, DTE, A0,SY)"
14.40-15.20	"Clinical Practice (AK, DTE, A0,SY)"	"Clinical Practice (AK, DTE, A0,SY)"	"Clinical Practice (AK, DTE, A0,SY)"	"Clinical Practice (AK, DTE, A0,SY)"	"Clinical Practice (AK, DTE, A0,SY)"
15.30-16.10	"Clinical Practice (AK, DTE, A0,SY)"	"Clinical Practice (AK, DTE, A0,SY)"	"Clinical Practice (AK, DTE, A0,SY)"	"Clinical Practice (AK, DTE, A0,SY)"	"Clinical Practice (AK, DTE, A0,SY)"
16.20-17.00	"Clinical Practice (AK, DTE, A0,SY)"	"Clinical Practice (AK, DTE, A0,SY)"	"Clinical Practice (AK, DTE, A0,SY)"	"Clinical Practice (AK, DTE, A0,SY)"	"Clinical Practice (AK, DTE, A0,SY)"

	MONDAY	TUESDAY	WEDNESDAY	THURSDAY	FRIDAY
WEEK 3	18.03.2024	19.03.2024	20.03.2024	21.03.2024	22.03.2024
08:30-09:10	"Clinical Practice (AK, DTE, A0,SY)"	"Clinical Practice (AK, DTE, A0,SY)"	"Clinical Practice (AK, DTE, A0,SY)"	"Clinical Practice (AK, DTE, A0,SY)"	EXAM
09:20-10:00	"Clinical Practice (AK, DTE, A0,SY)"	"Clinical Practice (AK, DTE, A0,SY)"	"Clinical Practice (AK, DTE, A0,SY)"	"Clinical Practice (AK, DTE, A0,SY)"	EXAM
10.10-10.50	"Clinical Practice (AK, DTE, A0,SY)"	"Clinical Practice (AK, DTE, A0,SY)"	"Clinical Practice (AK, DTE, A0,SY)"	"Clinical Practice (AK, DTE, A0,SY)"	EXAM
11.00-11.40	"Clinical Practice (AK, DTE, A0,SY)"	"Clinical Practice (AK, DTE, A0,SY)"	"Clinical Practice (AK, DTE, A0,SY)"	"Clinical Practice (AK, DTE, A0,SY)"	EXAM
11.40-13.00	LUNCH	LUNCH	LUNCH	LUNCH	LUNCH
13.00-13.40	"Clinical Practice (AK, DTE, A0,SY)"	"Clinical Practice (AK, DTE, A0,SY)"	"Clinical Practice (AK, DTE, A0,SY)"	"Clinical Practice (AK, DTE, A0,SY)"	
13.50-14.30	"Clinical Practice (AK, DTE, A0,SY)"	"Clinical Practice (AK, DTE, A0,SY)"	"Clinical Practice (AK, DTE, A0,SY)"	"Clinical Practice (AK, DTE, A0,SY)"	
14.40-15.20	"Clinical Practice (AK, DTE, A0,SY)"	"Clinical Practice (AK, DTE, A0,SY)"	"Clinical Practice (AK, DTE, A0,SY)"	"Clinical Practice (AK, DTE, A0,SY)"	
15.30-16.10	"Clinical Practice (AK, DTE, A0,SY)"	"Clinical Practice (AK, DTE, A0,SY)"	"Clinical Practice (AK, DTE, A0,SY)"	"Clinical Practice (AK, DTE, A0,SY)"	
16.20-17.00	"Clinical Practice (AK, DTE, A0,SY)"	"Clinical Practice (AK, DTE, A0,SY)"	"Clinical Practice (AK, DTE, A0,SY)"	"Clinical Practice (AK, DTE, A0,SY)"	

ACIBADEM MEHMET ALI AYDINLAR UNIVERSITY SCHOOL OF MEDICINE
OTOLARYNGOLOGY - HEAD & NECK SURGERY
CLERKSHIP PROGRAMME (2023-2024) - GROUP F -

	MONDAY	TUESDAY	WEDNESDAY	THURSDAY	FRIDAY
WEEK 1	27.11.2023	28.11.2023	29.11.2023	30.11.2023	01.12.2023
08:30-09.10	"Hoarseness (Classroom-Maslak) S. Yildirim"	"ENT Examination (Classroom-Maslak) A. Özdilek"	Nasal obstruction (Classroom-Maslak) S. Yildirim"	Hearing Loss 1 (Classroom-Altunizade) A. Koç	Vertigo and Dizziness 1 (Classroom-Atakent) T. Edizer
09.20-10.00	"Dyspne (Classroom-Maslak) S. Yildirim"	"Dysphagia (Classroom-Maslak) A. Özdilek"	Facial pain and Rhinorhea-1 (Classroom-Maslak) S. Yildirim"	Hearing Loss 2 (Classroom-Altunizade) A. Koç	Vertigo and Dizziness 2 (Classroom-Atakent) T. Edizer
10.10-10.50	"Neck Masses 1 (Classroom-Maslak) S. Yildirim"	"Maxillofacial trauma 1 (Classroom-Maslak) A. Özdilek"	Facial pain and Rhinorhea-2 (Classroom-Maslak) S. Yildirim"	Facial Paralysis 1 (Classroom-Altunizade) A. Koç	Audiology and vestibular examination 1 (Classroom-Atakent) T. Edizer
11.00-11.40	"Neck Masses 2 (Classroom-Maslak) S. Yildirim"	"Maxillofacial trauma 2 (Classroom-Maslak) A. Özdilek"	"Sore Throat (Classroom-Maslak) S. Yildirim"	Facial Paralysis 2 (Classroom-Altunizade) A. Koç	Audiology and vestibular examination 2 (Classroom-Atakent) T. Edizer
11.40-13.00	LUNCH	LUNCH	LUNCH	LUNCH	LUNCH
13.00-13.40	Study Time	Study Time	Facial Plastic Surgery (Classroom-Maslak) A. Özdilek	Otalgia (Classroom-Altunizade) A. Koç	Head and Neck Cancer 1 (Classroom-Atakent) T. Edizer
13.50-14.30	Study Time	Study Time	Snoring and OSA 1 (Classroom-Maslak) A. Özdilek	Study Time	Head and Neck Cancer 2 (Classroom-Atakent) T. Edizer
14.40-15.20	Study Time	Study Time	Snoring and OSA 2 (Classroom-Maslak) A. Özdilek	Study Time	Epistaxis (Classroom-Atakent) T. Edizer
15.30-16.10	Study Time	Study Time	Clinical Case Discussion (Classroom-Maslak) A. Özdilek	Study Time	Study Time
16.20-17.00	Study Time	Study Time	Study Time	Study Time	Study Time

WEEK 2	04.12.2023	05.12.2023	06.12.2023	07.12.2023	08.12.2023
08:30-9.10	"Clinical Practice (AK, DTE, AÖ,SY)"	"Clinical Practice (AK, DTE, AÖ,SY)"	"Clinical Practice (AK, DTE, AÖ,SY)"	"Clinical Practice (AK, DTE, AÖ,SY)"	"Clinical Practice (AK, DTE, AÖ,SY)"
9.20-10.00	"Clinical Practice (AK, DTE, AÖ,SY)"	"Clinical Practice (AK, DTE, AÖ,SY)"	"Clinical Practice (AK, DTE, AÖ,SY)"	"Clinical Practice (AK, DTE, AÖ,SY)"	"Clinical Practice (AK, DTE, AÖ,SY)"
10.10-10.50	"Clinical Practice (AK, DTE, AÖ,SY)"	"Clinical Practice (AK, DTE, AÖ,SY)"	"Clinical Practice (AK, DTE, AÖ,SY)"	"Clinical Practice (AK, DTE, AÖ,SY)"	"Clinical Practice (AK, DTE, AÖ,SY)"
11.00-11.40	"Clinical Practice (AK, DTE, AÖ,SY)"	"Clinical Practice (AK, DTE, AÖ,SY)"	"Clinical Practice (AK, DTE, AÖ,SY)"	"Clinical Practice (AK, DTE, AÖ,SY)"	"Clinical Practice (AK, DTE, AÖ,SY)"
11.40-13.00	LUNCH	LUNCH	LUNCH	LUNCH	LUNCH
13.00-13.40	"Clinical Practice (AK, DTE, AÖ,SY)"	"Clinical Practice (AK, DTE, AÖ,SY)"	"Clinical Practice (AK, DTE, AÖ,SY)"	"Clinical Practice (AK, DTE, AÖ,SY)"	"Clinical Practice (AK, DTE, AÖ,SY)"
13.50-14.30	"Clinical Practice (AK, DTE, AÖ,SY)"	"Clinical Practice (AK, DTE, AÖ,SY)"	"Clinical Practice (AK, DTE, AÖ,SY)"	"Clinical Practice (AK, DTE, AÖ,SY)"	"Clinical Practice (AK, DTE, AÖ,SY)"
14.40-15.20	"Clinical Practice (AK, DTE, AÖ,SY)"	"Clinical Practice (AK, DTE, AÖ,SY)"	"Clinical Practice (AK, DTE, AÖ,SY)"	"Clinical Practice (AK, DTE, AÖ,SY)"	"Clinical Practice (AK, DTE, AÖ,SY)"
15.30-16.10	"Clinical Practice (AK, DTE, AÖ,SY)"	"Clinical Practice (AK, DTE, AÖ,SY)"	"Clinical Practice (AK, DTE, AÖ,SY)"	"Clinical Practice (AK, DTE, AÖ,SY)"	"Clinical Practice (AK, DTE, AÖ,SY)"
16.20-17.00	"Clinical Practice (AK, DTE, AÖ,SY)"	"Clinical Practice (AK, DTE, AÖ,SY)"	"Clinical Practice (AK, DTE, AÖ,SY)"	"Clinical Practice (AK, DTE, AÖ,SY)"	"Clinical Practice (AK, DTE, AÖ,SY)"

	MONDAY	TUESDAY	WEDNESDAY	THURSDAY	FRIDAY
WEEK 3	11.12.2023	12.12.2023	13.12.2023	14.12.2023	15.12.2023
08:30-09:10	"Clinical Practice (AK, DTE, A0,SY)"	"Clinical Practice (AK, DTE, A0,SY)"	"Clinical Practice (AK, DTE, A0,SY)"	"Clinical Practice (AK, DTE, A0,SY)"	EXAM
09:20-10:00	"Clinical Practice (AK, DTE, A0,SY)"	"Clinical Practice (AK, DTE, A0,SY)"	"Clinical Practice (AK, DTE, A0,SY)"	"Clinical Practice (AK, DTE, A0,SY)"	EXAM
10.10-10.50	"Clinical Practice (AK, DTE, A0,SY)"	"Clinical Practice (AK, DTE, A0,SY)"	"Clinical Practice (AK, DTE, A0,SY)"	"Clinical Practice (AK, DTE, A0,SY)"	EXAM
11.00-11.40	"Clinical Practice (AK, DTE, A0,SY)"	"Clinical Practice (AK, DTE, A0,SY)"	"Clinical Practice (AK, DTE, A0,SY)"	"Clinical Practice (AK, DTE, A0,SY)"	EXAM
11.40-13.00	LUNCH	LUNCH	LUNCH	LUNCH	LUNCH
13.00-13.40	"Clinical Practice (AK, DTE, A0,SY)"	"Clinical Practice (AK, DTE, A0,SY)"	"Clinical Practice (AK, DTE, A0,SY)"	"Clinical Practice (AK, DTE, A0,SY)"	
13.50-14.30	"Clinical Practice (AK, DTE, A0,SY)"	"Clinical Practice (AK, DTE, A0,SY)"	"Clinical Practice (AK, DTE, A0,SY)"	"Clinical Practice (AK, DTE, A0,SY)"	
14.40-15.20	"Clinical Practice (AK, DTE, A0,SY)"	"Clinical Practice (AK, DTE, A0,SY)"	"Clinical Practice (AK, DTE, A0,SY)"	"Clinical Practice (AK, DTE, A0,SY)"	
15.30-16.10	"Clinical Practice (AK, DTE, A0,SY)"	"Clinical Practice (AK, DTE, A0,SY)"	"Clinical Practice (AK, DTE, A0,SY)"	"Clinical Practice (AK, DTE, A0,SY)"	
16.20-17.00	"Clinical Practice (AK, DTE, A0,SY)"	"Clinical Practice (AK, DTE, A0,SY)"	"Clinical Practice (AK, DTE, A0,SY)"	"Clinical Practice (AK, DTE, A0,SY)"	

Faculty members for bedside

HÖ	Haluk Özkarakaş	KADIKÖY
AK	Ahmet Koç	KOZYATAĞI
MK	Murat Karaman	ATZ
AÖ	Alper Özdilek	MASLAK
DTE	Deniz Tuna Edizer	ATAKENT

OPHTHALMOLOGY

Clerkship Name	Ophthalmology	MED 505
Clerkship Type	Compulsory	
Medium of Instruction	English	
Year / Duration	Year V / 2 weeks	

Theoretical Hours	18	Credit 4	ECTS 3
Practical Hours	68		
Study Hours	10		
TOTAL (Student Workload)	96		

Clerkship Chair

A. Ebru BAHADIR
M.D., Assoc Prof. Ophthalmology
ebru.kilavuzoglu@acibadem.edu.tr

A. Cenk ÇELEBİ
M.D., Prof. Ophthalmology
cenk.celebi@acibadem.edu.tr

Faculty

Banu COŞAR
M.D., Prof., Ophthalmology

A. Rıza Cenk ÇELEBİ
M.D., Prof. Ophthalmology

Berna ÖZKAN
M.D., Prof. Ophthalmology

A. Ebru BAHADIR
M.D., Assoc Prof. Ophthalmology

Educational Methods	Theoretical lectures Interactive learning sessions and CBL CASE Practice in the examination room, operating room and laser room
----------------------------	--

Clerkship Aims

This clerkship aims to provide knowledge about the anatomy of the eye, etiology, pathogenesis, clinical symptoms and signs, differential diagnosis and treatment of ophthalmic diseases, eye tests and preventive measures.

Clerkship Outcomes

By the end of this clerkship, the students will be able to:

1. Define anatomic structures of the eye and their functions
2. Perform basic biomicroscopy and fundus examination
3. Describe refractive errors and their treatment
4. Diagnose eye lid disorders and nasolacrimal duct obstruction, summarize their treatment options and treat particular cases
5. Make differential diagnosis of pink eye, and treat allergic and bacterial conjunctivitis
6. Describe symptoms and signs of cataracts and summarize treatment options
7. Describe symptoms and signs of glaucoma and summarize treatment options
8. Describe symptoms and signs of ocular/orbital tumors and uveitis, and summarize their treatment options
9. Describe symptoms and signs of retinal diseases, and summarize treatment options Diagnose strabismus and summarize treatment options
10. Describe common neuro-ophthalmological pathologies and summarize their treatment options
11. Diagnose penetrating eye trauma, define management of eye trauma
12. Diagnose and perform the first line treatment of chemical injuries of the eye
13. Perform visual field examination by confrontation
14. List and define all advanced eye tests, and comment on particular eye tests
15. Differentiate which patients are to be referred to tertiary centers for eye diseases

Assessment Methods	Clinical performance assessment (10%) CASE (5%), CBL (5%) Written examination (50%) Structured oral examinations (30%)
---------------------------	--

ACIBADEM MEHMET ALI AYDINLAR UNIVERSITY SCHOOL OF MEDICINE OPHTHALMOLOGY CLERKSHIP PROGRAMME (2023-2024) - GROUP A -

	MONDAY	TUESDAY	WEDNESDAY	THURSDAY	FRIDAY
WEEK 1	01.04.2024	02.04.2024	03.04.2024	04.04.2024	05.04.2024
08:30-9.10	Introduction, Anatomy and physiology of the eye - (Maslak) Banu Cosar	Glaucoma (Atakent) A. R. Cenk Çelebi	Practical applications in examination, laser, and operating rooms	Practical applications in examination, laser, and operating rooms	Eyelid (Atasehir or Campus) Berna Özkan
9.20-10.00	Eye Examination Methods, (Maslak) Banu Cosar	Lacrimal Drainage System (Atakent) A. R. Cenk Çelebi	Practical applications in examination, laser, and operating rooms	Practical applications in examination, laser, and operating rooms	Retinal Diseases - (Atasehir or Campus) Berna Özkan
10.10-10.50	Practical applications in examination, laser, and operating rooms	Neuroophthalmology (Atakent) A. R. Cenk Çelebi	Ocular Trauma (Maslak) A. Ebru Bahadır	Practical applications in examination, laser, and operating rooms	Orbita (Atasehir or Campus) Berna Özkan
11.00-11.40	Practical applications in examination, laser, and operating rooms	Strabismus (Atakent) A. R. Cenk Çelebi	CBL: Conjunctiva, Sclera and Episclera (Maslak) A. Ebru Bahadır	Practical applications in examination, laser, and operating rooms	Practical applications in examination, laser, and operating rooms
11.40-13.00	LUNCH	LUNCH	LUNCH	LUNCH	LUNCH
13.00-13.40	Practical applications in examination, laser, and operating rooms	Practical applications in examination, laser, and operating rooms	Uveitis, (Maslak) A. E. Bahadır	"Ophthalmic Radiology (Altunizade) M. E. Aribal "	Practical applications in examination, laser, and operating rooms
13.50-14.30	Practical applications in examination, laser, and operating rooms	Practical applications in examination, laser, and operating rooms	Cornea (Maslak) A. E. Bahadır	Practical applications in examination, laser, and operating rooms	Practical applications in examination, laser, and operating rooms
14.40-15.20	Practical applications in examination, laser, and operating rooms	Practical applications in examination, laser, and operating rooms	Lens (Maslak) Banu Coşar	Practical applications in examination, laser, and operating rooms	Practical applications in examination, laser, and operating rooms
15.30-16.10	Practical applications in examination, laser, and operating rooms	Practical applications in examination, laser, and operating rooms	Refraction (Maslak) Banu Coşar	Practical applications in examination, laser, and operating rooms	CASE- A.R Cenk Çeleb, A. Ebru Bahadır
16.20-17.00	Practical applications in examination, laser, and operating rooms	Practical applications in examination, laser, and operating rooms	Practical applications in examination, laser, and operating rooms	Practical applications in examination, laser, and operating rooms	CASE- A.R Cenk Çeleb, A. Ebru Bahadır
WEEK 2	08.04.2024	09.04.2024	10.04.2024	11.04.2024	12.04.2024
08:30-9.10	Written and structured oral examination	Holiday	Holiday	Holiday	Holiday
9.20-10.00	Written and structured oral examination	Holiday	Holiday	Holiday	Holiday
10.10-10.50	Written and structured oral examination	Holiday	Holiday	Holiday	Holiday
11.00-11.40	Written and structured oral examination	Holiday	Holiday	Holiday	Holiday
11.40-13.00	LUNCH	LUNCH	LUNCH	LUNCH	LUNCH
13.00-13.40		Holiday	Holiday	Holiday	Holiday
13.50-14.30		Holiday	Holiday	Holiday	Holiday
14.40-15.20		Holiday	Holiday	Holiday	Holiday
15.30-16.10		Holiday	Holiday	Holiday	Holiday
16.20-17.00		Holiday	Holiday	Holiday	Holiday

ACIBADEM MEHMET ALI AYDINLAR UNIVERSITY SCHOOL OF MEDICINE

OPHTHALMOLOGY CLERKSHIP PROGRAMME (2023-2024) - GROUP B -

	MONDAY	TUESDAY	WEDNESDAY	THURSDAY	FRIDAY
WEEK 1	27.11.2023	28.11.2023	29.11.2023	30.11.2023	01.12.2023
08:30-9.10	Introduction, Anatomy and physiology of the eye - (Maslak) Banu Cosar	Glaucoma (Atakent) A. R. Cenk Çelebi	Practical applications in examination, laser, and operating rooms	Practical applications in examination, laser, and operating rooms	Eyelid (Atasehir or Campus) Berna Özkan
9.20-10.00	Eye Examination Methods, (Maslak) Banu Cosar	Lacrimal Drainage System (Atakent) A. R. Cenk Çelebi	Practical applications in examination, laser, and operating rooms	Practical applications in examination, laser, and operating rooms	Retinal Diseases - (Atasehir or Campus) Berna Özkan
10.10-10.50	Practical applications in examination, laser, and operating rooms	Neuroophthalmology (Atakent) A. R. Cenk Çelebi	Ocular Trauma (Maslak) A. Ebru Bahadır	Practical applications in examination, laser, and operating rooms	Orbita (Atasehir or Campus) Berna Özkan
11.00-11.40	Practical applications in examination, laser, and operating rooms	Strabismus (Atakent) A. R. Cenk Çelebi	CBL: Conjunctiva, Sclera and Episclera (Maslak) A. Ebru Bahadır	Practical applications in examination, laser, and operating rooms	Practical applications in examination, laser, and operating rooms
11.40-13.00	LUNCH	LUNCH	LUNCH	LUNCH	LUNCH
13.00-13.40	Practical applications in examination, laser, and operating rooms	Practical applications in examination, laser, and operating rooms	Uveitis, (Maslak) A. E. Bahadır	"Ophthalmic Radiology (Altunizade) M. E. Arbal "	Practical applications in examination, laser, and operating rooms
13.50-14.30	Practical applications in examination, laser, and operating rooms	Practical applications in examination, laser, and operating rooms	Cornea (Maslak) A. E. Bahadır	Practical applications in examination, laser, and operating rooms	Practical applications in examination, laser, and operating rooms
14.40-15.20	Practical applications in examination, laser, and operating rooms	Practical applications in examination, laser, and operating rooms	Lens (Maslak) Banu Coşar	Practical applications in examination, laser, and operating rooms	Practical applications in examination, laser, and operating rooms
15.30-16.10	Practical applications in examination, laser, and operating rooms	Practical applications in examination, laser, and operating rooms	Refraction (Maslak) Banu Coşar	Practical applications in examination, laser, and operating rooms	Practical applications in examination, laser, and operating rooms
16.20-17.00	Practical applications in examination, laser, and operating rooms	Practical applications in examination, laser, and operating rooms	Practical applications in examination, laser, and operating rooms	Practical applications in examination, laser, and operating rooms	Practical applications in examination, laser, and operating rooms
WEEK 2	04.12.2023	05.12.2023	06.12.2023	07.12.2023	08.12.2023
08:30-9.10	Practical applications in examination, laser, and operating rooms	Practical applications in examination, laser, and operating rooms	Practical applications in examination, laser, and operating rooms	Practical applications in examination, laser, and operating rooms	Written and structured oral examination
9.20-10.00	Practical applications in examination, laser, and operating rooms	Practical applications in examination, laser, and operating rooms	Practical applications in examination, laser, and operating rooms	Practical applications in examination, laser, and operating rooms	Written and structured oral examination
10.10-10.50	Practical applications in examination, laser, and operating rooms	Practical applications in examination, laser, and operating rooms	CASE- A.R Cenk Çelebi, A. Ebru Bahadır	Practical applications in examination, laser, and operating rooms	Written and structured oral examination
11.00-11.40	Practical applications in examination, laser, and operating rooms	Practical applications in examination, laser, and operating rooms	CASE- A.R Cenk Çelebi, A. Ebru Bahadır	Practical applications in examination, laser, and operating rooms	Written and structured oral examination
11.40-13.00	LUNCH	LUNCH	LUNCH	LUNCH	LUNCH
13.00-13.40	Practical applications in examination, laser, and operating rooms	Practical applications in examination, laser, and operating rooms	Practical applications in examination, laser, and operating rooms	Practical applications in examination, laser, and operating rooms	
13.50-14.30	Practical applications in examination, laser, and operating rooms	Practical applications in examination, laser, and operating rooms	Practical applications in examination, laser, and operating rooms	Practical applications in examination, laser, and operating rooms	
14.40-15.20	Practical applications in examination, laser, and operating rooms	Practical applications in examination, laser, and operating rooms	Practical applications in examination, laser, and operating rooms	Practical applications in examination, laser, and operating rooms	
15.30-16.10	Practical applications in examination, laser, and operating rooms	Practical applications in examination, laser, and operating rooms	Practical applications in examination, laser, and operating rooms	Practical applications in examination, laser, and operating rooms	
16.20-17.00	Practical applications in examination, laser, and operating rooms	Practical applications in examination, laser, and operating rooms	Practical applications in examination, laser, and operating rooms	Practical applications in examination, laser, and operating rooms	

ACIBADEM MEHMET ALI AYDINLAR UNIVERSITY SCHOOL OF MEDICINE OPHTHALMOLOGY CLERKSHIP PROGRAMME (2023-2024) - GROUP C -

	MONDAY	TUESDAY	WEDNESDAY	THURSDAY	FRIDAY
WEEK 1	18.12.2023	19.12.2023	20.12.2023	21.12.2023	22.12.2023
08:30-9.10	Introduction, Anatomy and physiology of the eye - (Maslak) Banu Coşar	Glaucoma (Atakent) A. R. Cenk Çelebi	Practical applications in examination, laser, and operating rooms	Practical applications in examination, laser, and operating rooms	Eyelid (Atasehir or Campus) Berna Özkan
9.20-10.00	Eye Examination Methods, (Maslak) Banu Coşar	Lacrimal Drainage System (Atakent) A. R. Cenk Çelebi	Practical applications in examination, laser, and operating rooms	Practical applications in examination, laser, and operating rooms	Retinal Diseases - (Atasehir or Campus) Berna Özkan
10.10-10.50	Practical applications in examination, laser, and operating rooms	Neuroophthalmology (Atakent) A. R. Cenk Çelebi	Ocular Trauma (Maslak) A. Ebru Bahadır	Practical applications in examination, laser, and operating rooms	Orbita (Atasehir or Campus) Berna Özkan
11.00-11.40	Practical applications in examination, laser, and operating rooms	Strabismus (Atakent) A. R. Cenk Çelebi	CBL: Conjunctiva, Sclera and Episclera (Maslak) A. Ebru Bahadır	Practical applications in examination, laser, and operating rooms	Practical applications in examination, laser, and operating rooms
11.40-13.00	LUNCH	LUNCH	LUNCH	LUNCH	LUNCH
13.00-13.40	Practical applications in examination, laser, and operating rooms	Practical applications in examination, laser, and operating rooms	Uveitis, (Maslak) A. E. Bahadır	*Ophthalmic Radiology (Altunzade) M. E. Aribal *	Practical applications in examination, laser, and operating rooms
13.50-14.30	Practical applications in examination, laser, and operating rooms	Practical applications in examination, laser, and operating rooms	Cornea (Maslak) A. E. Bahadır	Practical applications in examination, laser, and operating rooms	Practical applications in examination, laser, and operating rooms
14.40-15.20	Practical applications in examination, laser, and operating rooms	Practical applications in examination, laser, and operating rooms	Lens (Maslak) Banu Coşar	Practical applications in examination, laser, and operating rooms	Practical applications in examination, laser, and operating rooms
15.30-16.10	Practical applications in examination, laser, and operating rooms	Practical applications in examination, laser, and operating rooms	Refraction (Maslak) Banu Coşar	Practical applications in examination, laser, and operating rooms	Practical applications in examination, laser, and operating rooms
16.20-17.00	Practical applications in examination, laser, and operating rooms	Practical applications in examination, laser, and operating rooms	Practical applications in examination, laser, and operating rooms	Practical applications in examination, laser, and operating rooms	Practical applications in examination, laser, and operating rooms
WEEK 2	25.12.2023	26.12.2023	27.12.2023	28.12.2023	29.12.2023
08:30-9.10	Practical applications in examination, laser, and operating rooms	Practical applications in examination, laser, and operating rooms	Practical applications in examination, laser, and operating rooms	Practical applications in examination, laser, and operating rooms	Written and structured oral examination
9.20-10.00	Practical applications in examination, laser, and operating rooms	Practical applications in examination, laser, and operating rooms	Practical applications in examination, laser, and operating rooms	Practical applications in examination, laser, and operating rooms	Written and structured oral examination
10.10-10.50	Practical applications in examination, laser, and operating rooms	Practical applications in examination, laser, and operating rooms	CASE- A.R Cenk Çelebi, A. Ebru Bahadır	Practical applications in examination, laser, and operating rooms	Written and structured oral examination
11.00-11.40	Practical applications in examination, laser, and operating rooms	Practical applications in examination, laser, and operating rooms	CASE- A.R Cenk Çelebi, A. Ebru Bahadır	Practical applications in examination, laser, and operating rooms	Written and structured oral examination
11.40-13.00	LUNCH	LUNCH	LUNCH	LUNCH	LUNCH
13.00-13.40	Practical applications in examination, laser, and operating rooms	Practical applications in examination, laser, and operating rooms	Practical applications in examination, laser, and operating rooms	Practical applications in examination, laser, and operating rooms	
13.50-14.30	Practical applications in examination, laser, and operating rooms	Practical applications in examination, laser, and operating rooms	Practical applications in examination, laser, and operating rooms	Practical applications in examination, laser, and operating rooms	
14.40-15.20	Practical applications in examination, laser, and operating rooms	Practical applications in examination, laser, and operating rooms	Practical applications in examination, laser, and operating rooms	Practical applications in examination, laser, and operating rooms	
15.30-16.10	Practical applications in examination, laser, and operating rooms	Practical applications in examination, laser, and operating rooms	Practical applications in examination, laser, and operating rooms	Practical applications in examination, laser, and operating rooms	
16.20-17.00	Practical applications in examination, laser, and operating rooms	Practical applications in examination, laser, and operating rooms	Practical applications in examination, laser, and operating rooms	Practical applications in examination, laser, and operating rooms	

ACIBADEM MEHMET ALI AYDINLAR UNIVERSITY SCHOOL OF MEDICINE

OPHTHALMOLOGY CLERKSHIP PROGRAMME (2023-2024) - GROUP D -

	MONDAY	TUESDAY	WEDNESDAY	THURSDAY	FRIDAY
WEEK 1	02.10.2023	03.10.2023	04.10.2023	05.10.2023	06.10.2023
08:30-9.10	Introduction, Anatomy and physiology of the eye - (Maslak) Banu Cosar	Glaucoma (Atakent) A. R. Cenk Çelebi	Practical applications in examination, laser, and operating rooms	Practical applications in examination, laser, and operating rooms	Eyelid (Atasehir or Campus) Berna Özkan
9.20-10.00	Eye Examination Methods, (Maslak) Banu Cosar	Lacrimal Drainage System (Atakent) A. R. Cenk Çelebi	Practical applications in examination, laser, and operating rooms	Practical applications in examination, laser, and operating rooms	Retinal Diseases - (Atasehir or Campus) Berna Özkan
10.10-10.50	Practical applications in examination, laser, and operating rooms	Neuroophthalmology (Atakent) A. R. Cenk Çelebi	Ocular Trauma (Maslak) A. Ebru Bahadır	Practical applications in examination, laser, and operating rooms	Orbita (Atasehir or Campus) Berna Özkan
11.00-11.40	Practical applications in examination, laser, and operating rooms	Strabismus (Atakent) A. R. Cenk Çelebi	CBL: Conjunctiva, Sclera and Episclera (Maslak) A. Ebru Bahadır	Practical applications in examination, laser, and operating rooms	Practical applications in examination, laser, and operating rooms
11.40-13.00	LUNCH	LUNCH	LUNCH	LUNCH	LUNCH
13.00-13.40	Practical applications in examination, laser, and operating rooms	Practical applications in examination, laser, and operating rooms	Uveitis, (Maslak) A. E. Bahadır	"Ophthalmic Radiology (Altunizade) M. E. Arbal "	Practical applications in examination, laser, and operating rooms
13.50-14.30	Practical applications in examination, laser, and operating rooms	Practical applications in examination, laser, and operating rooms	Cornea (Maslak) A. E. Bahadır	Practical applications in examination, laser, and operating rooms	Practical applications in examination, laser, and operating rooms
14.40-15.20	Practical applications in examination, laser, and operating rooms	Practical applications in examination, laser, and operating rooms	Lens (Maslak) Banu Coşar	Practical applications in examination, laser, and operating rooms	Practical applications in examination, laser, and operating rooms
15.30-16.10	Practical applications in examination, laser, and operating rooms	Practical applications in examination, laser, and operating rooms	Refraction (Maslak) Banu Coşar	Practical applications in examination, laser, and operating rooms	Practical applications in examination, laser, and operating rooms
16.20-17.00	Practical applications in examination, laser, and operating rooms	Practical applications in examination, laser, and operating rooms	Practical applications in examination, laser, and operating rooms	Practical applications in examination, laser, and operating rooms	Practical applications in examination, laser, and operating rooms
WEEK 2	09.10.2023	10.10.2023	11.10.2023	12.10.2023	13.10.2023
08:30-9.10	Practical applications in examination, laser, and operating rooms	Practical applications in examination, laser, and operating rooms	Practical applications in examination, laser, and operating rooms	Practical applications in examination, laser, and operating rooms	Written and structured oral examination
9.20-10.00	Practical applications in examination, laser, and operating rooms	Practical applications in examination, laser, and operating rooms	Practical applications in examination, laser, and operating rooms	Practical applications in examination, laser, and operating rooms	Written and structured oral examination
10.10-10.50	Practical applications in examination, laser, and operating rooms	Practical applications in examination, laser, and operating rooms	CASE- A.R Cenk Çelebi, A. Ebru Bahadır	Practical applications in examination, laser, and operating rooms	Written and structured oral examination
11.00-11.40	Practical applications in examination, laser, and operating rooms	Practical applications in examination, laser, and operating rooms	CASE- A.R Cenk Çelebi, A. Ebru Bahadır	Practical applications in examination, laser, and operating rooms	Written and structured oral examination
11.40-13.00	LUNCH	LUNCH	LUNCH	LUNCH	LUNCH
13.00-13.40	Practical applications in examination, laser, and operating rooms	Practical applications in examination, laser, and operating rooms	Practical applications in examination, laser, and operating rooms	Practical applications in examination, laser, and operating rooms	
13.50-14.30	Practical applications in examination, laser, and operating rooms	Practical applications in examination, laser, and operating rooms	Practical applications in examination, laser, and operating rooms	Practical applications in examination, laser, and operating rooms	
14.40-15.20	Practical applications in examination, laser, and operating rooms	Practical applications in examination, laser, and operating rooms	Practical applications in examination, laser, and operating rooms	Practical applications in examination, laser, and operating rooms	
15.30-16.10	Practical applications in examination, laser, and operating rooms	Practical applications in examination, laser, and operating rooms	Practical applications in examination, laser, and operating rooms	Practical applications in examination, laser, and operating rooms	
16.20-17.00	Practical applications in examination, laser, and operating rooms	Practical applications in examination, laser, and operating rooms	Practical applications in examination, laser, and operating rooms	Practical applications in examination, laser, and operating rooms	

ACIBADEM MEHMET ALI AYDINLAR UNIVERSITY SCHOOL OF MEDICINE OPHTHALMOLOGY CLERKSHIP PROGRAMME (2023-2024) - GROUP E -

	MONDAY	TUESDAY	WEDNESDAY	THURSDAY	FRIDAY
WEEK 1	01.01.2024	02.01.2024	03.01.2024	04.01.2024	05.01.2024
08:30-9.10	Holiday	"Introduction, Anatomy and physiology of the eye (Maslak) Banu Cosar	Glaucoma (Atakent) A. R. Cenk Çelebi	Practical applications in examination, laser, and operating rooms	EyeIid (Atasehir or Campus) Berna Özkan
9.20-10.00	Holiday	Eye Examination Methods, (Maslak) Banu Cosar	Lacrimal Drainage System (Atakent) A. R. Cenk Çelebi	Practical applications in examination, laser, and operating rooms	Retinal Diseases (Atasehir or Campus) Berna Özkan
10.10-10.50	Holiday	Practical applications in examination, laser, and operating rooms	Neuroophthalmology (Atakent) A. R. Cenk Çelebi	Ocular Trauma (Maslak) A. Ebru Bahadır	Orbita (Atasehir or Campus) Berna Özkan
11.00-11.40	Holiday	Practical applications in examination, laser, and operating rooms	Strabismus (Atakent) A. R. Cenk Çelebi	CBL: Conjunctiva, Sclera and Episclera (Maslak) A. Ebru Bahadır	Practical applications in examination, laser, and operating rooms
11.40-13.00	LUNCH	LUNCH	LUNCH	LUNCH	LUNCH
13.00-13.40	Holiday	Practical applications in examination, laser, and operating rooms	Practical applications in examination, laser, and operating rooms	Uveitis, (Maslak) A. E. Bahadır	Ophthalmic Radiology (Altunizade) M. E. Anbal
13.50-14.30	Holiday	Practical applications in examination, laser, and operating rooms	Practical applications in examination, laser, and operating rooms	Cornea (Maslak) A. E. Bahadır	Practical applications in examination, laser, and operating rooms
14.40-15.20	Holiday	Practical applications in examination, laser, and operating rooms	Practical applications in examination, laser, and operating rooms	Lens (Maslak) Banu Cosar	Practical applications in examination, laser, and operating rooms
15.30-16.10	Holiday	Practical applications in examination, laser, and operating rooms	Practical applications in examination, laser, and operating rooms	Refraction (Maslak) Banu Cosar	Practical applications in examination, laser, and operating rooms
16.20-17.00	Holiday	Practical applications in examination, laser, and operating rooms	Practical applications in examination, laser, and operating rooms	Practical applications in examination, laser, and operating rooms	Practical applications in examination, laser, and operating rooms

WEEK 2	08.01.2024	09.01.2024	10.01.2024	11.01.2024	12.01.2024
08:30-9.10	Practical applications in examination, laser, and operating rooms	Practical applications in examination, laser, and operating rooms	Practical applications in examination, laser, and operating rooms	Practical applications in examination, laser, and operating rooms	Written and structured oral examination
9.20-10.00	Practical applications in examination, laser, and operating rooms	Practical applications in examination, laser, and operating rooms	Practical applications in examination, laser, and operating rooms	Practical applications in examination, laser, and operating rooms	Written and structured oral examination
10.10-10.50	Practical applications in examination, laser, and operating rooms	Practical applications in examination, laser, and operating rooms	CASE- A.R Cenk Çelebi, A. Ebru Bahadır	Practical applications in examination, laser, and operating rooms	Written and structured oral examination
11.00-11.40	Practical applications in examination, laser, and operating rooms	Practical applications in examination, laser, and operating rooms	CASE- A.R Cenk Çelebi, A. Ebru Bahadır	Practical applications in examination, laser, and operating rooms	Written and structured oral examination
11.40-13.00	LUNCH	LUNCH	LUNCH	LUNCH	LUNCH
13.00-13.40	Practical applications in examination, laser, and operating rooms	Practical applications in examination, laser, and operating rooms	Practical applications in examination, laser, and operating rooms	Practical applications in examination, laser, and operating rooms	
13.50-14.30	Practical applications in examination, laser, and operating rooms	Practical applications in examination, laser, and operating rooms	Practical applications in examination, laser, and operating rooms	Practical applications in examination, laser, and operating rooms	
14.40-15.20	Practical applications in examination, laser, and operating rooms	Practical applications in examination, laser, and operating rooms	Practical applications in examination, laser, and operating rooms	Practical applications in examination, laser, and operating rooms	
15.30-16.10	Practical applications in examination, laser, and operating rooms	Practical applications in examination, laser, and operating rooms	Practical applications in examination, laser, and operating rooms	Practical applications in examination, laser, and operating rooms	
16.20-17.00	Practical applications in examination, laser, and operating rooms	Practical applications in examination, laser, and operating rooms	Practical applications in examination, laser, and operating rooms	Practical applications in examination, laser, and operating rooms	

ACIBADEM MEHMET ALI AYDINLAR UNIVERSITY SCHOOL OF MEDICINE

OPHTHALMOLOGY CLERKSHIP PROGRAMME (2023-2024) - GROUP F -

	MONDAY	TUESDAY	WEDNESDAY	THURSDAY	FRIDAY
WEEK 1	04.03.2024	05.03.2024	06.03.2024	07.03.2024	08.03.2024
08:30-9.10	Introduction, Anatomy and physiology of the eye - (Maslak) Banu Cosar	Glaucoma (Atakent) A. R. Cenk Çelebi	Practical applications in examination, laser, and operating rooms	Practical applications in examination, laser, and operating rooms	Eyelid (Atasehir or Campus) Berna Özkan
9.20-10.00	Eye Examination Methods, (Maslak) Banu Cosar	Lacrimal Drainage System (Atakent) A. R. Cenk Çelebi	Practical applications in examination, laser, and operating rooms	Practical applications in examination, laser, and operating rooms	Retinal Diseases - (Atasehir or Campus) Berna Özkan
10.10-10.50	Practical applications in examination, laser, and operating rooms	Neuroophthalmology (Atakent) A. R. Cenk Çelebi	Ocular Trauma (Maslak) A. Ebru Bahadır	Practical applications in examination, laser, and operating rooms	Orbita (Atasehir or Campus) Berna Özkan
11.00-11.40	Practical applications in examination, laser, and operating rooms	Strabismus (Atakent) A. R. Cenk Çelebi	CBL: Conjunctiva, Sclera and Episclera (Maslak) A. Ebru Bahadır	Practical applications in examination, laser, and operating rooms	Practical applications in examination, laser, and operating rooms
11.40-13.00	LUNCH	LUNCH	LUNCH	LUNCH	LUNCH
13.00-13.40	Practical applications in examination, laser, and operating rooms	Practical applications in examination, laser, and operating rooms	Uveitis, (Maslak) A. E. Bahadır	"Ophthalmic Radiology (Altunizade) M. E. Arbal "	Practical applications in examination, laser, and operating rooms
13.50-14.30	Practical applications in examination, laser, and operating rooms	Practical applications in examination, laser, and operating rooms	Cornea (Maslak) A. E. Bahadır	Practical applications in examination, laser, and operating rooms	Practical applications in examination, laser, and operating rooms
14.40-15.20	Practical applications in examination, laser, and operating rooms	Practical applications in examination, laser, and operating rooms	Lens (Maslak) Banu Coşar	Practical applications in examination, laser, and operating rooms	Practical applications in examination, laser, and operating rooms
15.30-16.10	Practical applications in examination, laser, and operating rooms	Practical applications in examination, laser, and operating rooms	Refraction (Maslak) Banu Coşar	Practical applications in examination, laser, and operating rooms	Practical applications in examination, laser, and operating rooms
16.20-17.00	Practical applications in examination, laser, and operating rooms	Practical applications in examination, laser, and operating rooms	Practical applications in examination, laser, and operating rooms	Practical applications in examination, laser, and operating rooms	Practical applications in examination, laser, and operating rooms
WEEK 2	11.03.2024	12.03.2024	13.03.2024	14.03.2024	15.03.2024
08:30-9.10	Practical applications in examination, laser, and operating rooms	Practical applications in examination, laser, and operating rooms	Practical applications in examination, laser, and operating rooms	Practical applications in examination, laser, and operating rooms	Written and structured oral examination
9.20-10.00	Practical applications in examination, laser, and operating rooms	Practical applications in examination, laser, and operating rooms	Practical applications in examination, laser, and operating rooms	Practical applications in examination, laser, and operating rooms	Written and structured oral examination
10.10-10.50	Practical applications in examination, laser, and operating rooms	Practical applications in examination, laser, and operating rooms	CASE- A.R Cenk Çelebi, A. Ebru Bahadır	Practical applications in examination, laser, and operating rooms	Written and structured oral examination
11.00-11.40	Practical applications in examination, laser, and operating rooms	Practical applications in examination, laser, and operating rooms	CASE- A.R Cenk Çelebi, A. Ebru Bahadır	Practical applications in examination, laser, and operating rooms	Written and structured oral examination
11.40-13.00	LUNCH	LUNCH	LUNCH	LUNCH	LUNCH
13.00-13.40	Practical applications in examination, laser, and operating rooms	Practical applications in examination, laser, and operating rooms	Practical applications in examination, laser, and operating rooms	Practical applications in examination, laser, and operating rooms	
13.50-14.30	Practical applications in examination, laser, and operating rooms	Practical applications in examination, laser, and operating rooms	Practical applications in examination, laser, and operating rooms	Practical applications in examination, laser, and operating rooms	
14.40-15.20	Practical applications in examination, laser, and operating rooms	Practical applications in examination, laser, and operating rooms	Practical applications in examination, laser, and operating rooms	Practical applications in examination, laser, and operating rooms	
15.30-16.10	Practical applications in examination, laser, and operating rooms	Practical applications in examination, laser, and operating rooms	Practical applications in examination, laser, and operating rooms	Practical applications in examination, laser, and operating rooms	
16.20-17.00	Practical applications in examination, laser, and operating rooms	Practical applications in examination, laser, and operating rooms	Practical applications in examination, laser, and operating rooms	Practical applications in examination, laser, and operating rooms	

Faculty members for bedside

AEB	Ayşe Ebru Bahadır	MASLAK
ARCÇ	Ali Rıza Cenk Çelebi	ATAKENT
BC	Banu Coşar	MASLAK
BÖ	Berna Özkan	ATZ

DERMATOLOGY

Clerkship Name	Dermatology	MED 506
----------------	-------------	---------

Clerkship Type	Compulsory
Medium of Instruction	English
Year / Duration	Year V / 3 weeks

Theoretical Hours	42	Credit 5	ECTS 5
Practical Hours	63		
Study Hours	13		
TOTAL (Student Workload)	118		

Clerkship Chair

Dilek BIYIK ÖZKAYA
M.D., Prof.
Dermatology
dilek.ozkaya@acibadem.edu.tr

Deniz DEMİRCİOĞLU
M.D., Assist. Prof.
Dermatology
deniz.demircioglu@acibadem.edu.tr

Faculty

Sedef ŞAHİN
M.D., Prof. Dermatology

Emel ÖZTÜRK DURMAZ*
M.D., Prof. Dermatology

Gonca SARAÇ ÖZTÜRK*
M.D., Instructor

Gamze ERFAN
M.D., Prof. Dermatology

Dilek BIYIK ÖZKAYA
M.D., Prof. Dermatology

Özgür TİMURKAYNAK
M.D., Assoc. Prof. Dermatology

Deniz DEMİRCİOĞLU
M.D., Assist. Prof. Dermatology

Andaç SALMAN
M.D., Assoc. Prof. Dermatology

Ceyda ÇAYTEMEL
M.D., Assist. Prof. Dermatology

*Visiting Professor

Educational Methods	<p>Lectures Interactive learning session. Practice in outpatient clinics.</p>
----------------------------	---

Clerkship Aims

This course aims to provide necessary knowledge about the etiology, pathogenesis, clinical symptoms and signs, differential diagnosis and treatment of dermatological diseases and preventive measures. Students will be able to interpret laboratory results, findings of dermatological examinations and perform several interventions. Additionally, they will learn what their responsibilities are and acquire the necessary attitudes and behaviors about 'patients' rights and privacy.

Clerkship Outcomes

By the end of this clerkship, the students will be able to:

1. Use the language of dermatology to effectively and accurately describe skin conditions and lesions.
2. Define common dermatological terms and primary/secondary skin lesions and recognize configuration of common skin lesions such as annular, dermatomal, linear etc.
3. To have focused history for dermatological conditions, demonstrate physical and dermatological examinations, and oral presentations suitable for the skin.
4. Outline a basic approach to the diagnosis and management of common skin conditions such as atopic dermatitis, psoriasis, and seborrheic dermatitis.
5. To differentiate and approach bacterial, viral, fungal and parasitic infections.
6. Apply the basic principles and practice of oral and topical dermatologic therapy including the appropriate use of emollients, topical steroids, antipruritic therapies, and systemic immunosuppressants
7. Correctly identify common skin tumors such as basal cell carcinoma, squamous cell carcinoma, and melanoma; outline basic management plans including the method of biopsy, appropriate surgical management, and patient follow up intervals.
8. Recognize potentially life-threatening skin diseases such as serious drug eruptions, toxic epidermal necrolysis, and autoimmune blistering disorders.
9. Successfully demonstrate essential dermatologic diagnostic procedures including KOH examination, scabies prep, and observe shave biopsy, and punch biopsy of the skin

Assessment Methods	<p>Failure to sign in will be interpreted as absence; $\geq 20\%$ absence requires repeating the course, General course assessment (Absence/attendance and active cooperation during course, Clinical assessment (Descriptions and discussion of relevant cases. Contributes to 20 % of final points.) Structured oral exam (contributes to 80 % of final points)</p>
---------------------------	--

ACIBADEM MEHMET ALI AYDINLAR UNIVERSITY SCHOOL OF MEDICINE DERMATOLOGY CLERKSHIP PROGRAM (2023-2024) - GROUP A -

	MONDAY	TUESDAY	WEDNESDAY	THURSDAY	FRIDAY
WEEK 1	25.12.2023	26.12.2023	27.12.2023	28.12.2023	29.12.2023
08:30-9.10	Introduction to Dermatology and Elementary lesions (Case Discussion and Questions) (Classroom Maslak) Gonca SARAC	Acne Vulgaris & Rosacea (Case Discussion and Questions) (Classroom Atakent) Dilek BIYIK ÖZKAYA	Syphilis and Other Sexually Transmitted Disorders (Case Discussion and Questions) (Classroom Maslak) Emel Öztürk DURMAZ	Urticaria and Angioedema (Case Discussion and Questions) (Classroom Altunizade) Özgür TIMURKAYNAK	Vitiligo & Alopecia Areata (Case Discussion and Questions) (Classroom Altunizade) Coysa ÇAŞTEMLİ
9.20-10.00	Introduction to Dermatology and Elementary lesions (Case Discussion and Questions) (Classroom Maslak) Gonca SARAC	Bacterial Infections of the Skin (Case Discussion and Questions) (Classroom Atakent) Dilek BIYIK ÖZKAYA	Syphilis and Other Sexually Transmitted Disorders (Case Discussion and Questions) (Classroom Maslak) Emel Öztürk DURMAZ	Drug reactions and principles of topical treatment (Case Discussion and Questions) (Classroom Altunizade) Özgür TIMURKAYNAK	Cutaneous signs of systemic diseases (Case Discussion and Questions) (Classroom Altunizade) Coysa ÇAŞTEMLİ
10.10-10.50	Fungal Infections of the Skin & Seborrheic Dermatitis (Case Discussion and Questions) (Classroom Maslak) Gonca SARAC	Bacterial Infections of the Skin (Case Discussion and Questions) (Classroom Atakent) Dilek BIYIK ÖZKAYA	Differential Diagnosis Differential Diagnosis of Genital Lesions (Case Discussion and Questions) (Classroom Maslak) Emel Öztürk DURMAZ	Drug reactions and principles of topical treatment (Case Discussion and Questions) (Classroom Altunizade) Özgür TIMURKAYNAK	Erythema Multiforme (Case Discussion and Questions) (Classroom Altunizade) Coysa ÇAŞTEMLİ
11.00-11.40	Fungal Infections of the Skin & Seborrheic Dermatitis (Case Discussion and Questions) (Classroom Maslak) Gonca SARAC	Study Time	Study Time	Contact Dermatitis (Case Discussion and Questions) (Classroom Altunizade) Özgür TIMURKAYNAK	Study Time
11.40-13.00	LUNCH	LUNCH	LUNCH	LUNCH	LUNCH
13.00-13.40	Melanocytic Newi & Benign Skin Tumors Case Discussion and Questions) (Classroom Maslak) Sedat ŞAHİN	Study Time	Lichen Planus & Pityriasis rosea (Case Discussion and Questions) (Classroom Maslak) Deniz DEMİRCİOĞLU	Non-melanoma skin cancers (Case Discussion and Questions) (Classroom Altunizade) Gamze ERFAN	Atopic Dermatitis (Case Discussion and Questions) (Classroom Altunizade) Andaç SALMAN
13.50-14.30	Melanocytic Newi & Benign Skin Tumors (Case Discussion and Questions) (Classroom Maslak) Sedat ŞAHİN	Study Time	Psoriasis (Case Discussion and Questions) (Classroom Maslak) Deniz DEMİRCİOĞLU	Parasitic Infestations of the Skin (Case Discussion and Questions) (Classroom Altunizade) Gamze ERFAN	Behcet's disease (Case Discussion and Questions) (Classroom Altunizade) Andaç SALMAN
14.40-15.20	Malignant melanoma (Case Discussion and Questions) (Classroom Maslak) Sedat ŞAHİN	Study Time	Psoriasis (Case Discussion and Questions) (Classroom Maslak) Deniz DEMİRCİOĞLU	Autoimmune bullous diseases (Case Discussion and Questions) (Classroom Altunizade) Gamze ERFAN	Viral Infections of the Skin (Case Discussion and Questions) (Classroom Altunizade) Andaç SALMAN
15.30-16.10	Study Time	Study Time	Study Time	Study Time	Viral Infections of the Skin (Case Discussion and Questions) (Classroom Altunizade) Andaç SALMAN
16.20-17.00	Study Time	Study Time	Study Time	Study Time	Study Time
WEEK 2	01.01.2024	02.01.2024	03.01.2024	04.01.2024	05.01.2024
08:30-9.10	Holiday	Study Time	Case discussions All staff at Atakent and Maslak (SS, GS, EÖD, GE, DBÖ, DD, ÖT, ÇÇ, AS)	Case discussions All staff at Atakent and Maslak (SS, GS, EÖD, GE, DBÖ, DD, ÖT, ÇÇ, AS)	Cutaneous and oral examination All staff at Atakent and Maslak (SS, GS, EÖD, GE, DBÖ, DD, ÖT, ÇÇ, AS)
9.20-10.00	Holiday	CBL	Cutaneous and oral examination All staff at Atakent and Maslak (SS, GS, EÖD, GE, DBÖ, DD, ÖT, ÇÇ, AS)	Cutaneous and oral examination All staff at Atakent and Maslak (SS, GS, EÖD, GE, DBÖ, DD, ÖT, ÇÇ, AS)	Diagnostic methods in Dermatology All staff at Atakent and Maslak (SS, GS, EÖD, GE, DBÖ, DD, ÖT, ÇÇ, AS)
10.10-10.50	Holiday	CBL	Cutaneous and oral examination All staff at Atakent and Maslak (SS, GS, EÖD, GE, DBÖ, DD, ÖT, ÇÇ, AS)	Cutaneous and oral examination All staff at Atakent and Maslak (SS, GS, EÖD, GE, DBÖ, DD, ÖT, ÇÇ, AS)	Dermatologic Surgery Room All staff at Atakent and Maslak (SS, GS, EÖD, GE, DBÖ, DD, ÖT, ÇÇ, AS)
11.00-11.40	Holiday	CBL	Cutaneous and oral examination All staff at Atakent and Maslak (SS, GS, EÖD, GE, DBÖ, DD, ÖT, ÇÇ, AS)	Cutaneous and oral examination All staff at Atakent and Maslak (SS, GS, EÖD, GE, DBÖ, DD, ÖT, ÇÇ, AS)	Laser Surgery Room All staff at Atakent and Maslak (SS, GS, EÖD, GE, DBÖ, DD, ÖT, ÇÇ, AS)
11.40-13.00	LUNCH	LUNCH	LUNCH	LUNCH	LUNCH
13.00-13.40	Holiday	Study Time	Case discussions All staff at Atakent and Maslak (SS, GS, EÖD, GE, DBÖ, DD, ÖT, ÇÇ, AS)	Case discussions All staff at Atakent and Maslak (SS, GS, EÖD, GE, DBÖ, DD, ÖT, ÇÇ, AS)	Case discussions All staff at Atakent and Maslak (SS, GS, EÖD, GE, DBÖ, DD, ÖT, ÇÇ, AS)
13.50-14.30	Holiday	Study Time	Cutaneous and oral examination All staff at Atakent and Maslak (SS, GS, EÖD, GE, DBÖ, DD, ÖT, ÇÇ, AS)	Cutaneous and oral examination All staff at Atakent and Maslak (SS, GS, EÖD, GE, DBÖ, DD, ÖT, ÇÇ, AS)	Cutaneous and oral examination All staff at Atakent and Maslak (SS, GS, EÖD, GE, DBÖ, DD, ÖT, ÇÇ, AS)
14.40-15.20	Holiday	Study Time	Cutaneous and oral examination All staff at Atakent and Maslak (SS, GS, EÖD, GE, DBÖ, DD, ÖT, ÇÇ, AS)	Cutaneous and oral examination All staff at Atakent and Maslak (SS, GS, EÖD, GE, DBÖ, DD, ÖT, ÇÇ, AS)	Cutaneous and oral examination All staff at Atakent and Maslak (SS, GS, EÖD, GE, DBÖ, DD, ÖT, ÇÇ, AS)
15.30-16.10	Holiday	Study Time	Cutaneous and oral examination All staff at Atakent and Maslak (SS, GS, EÖD, GE, DBÖ, DD, ÖT, ÇÇ, AS)	Cutaneous and oral examination All staff at Atakent and Maslak (SS, GS, EÖD, GE, DBÖ, DD, ÖT, ÇÇ, AS)	Cutaneous and oral examination All staff at Atakent and Maslak (SS, GS, EÖD, GE, DBÖ, DD, ÖT, ÇÇ, AS)
16.20-17.00	Holiday	Study Time	Cutaneous and oral examination All staff at Atakent and Maslak (SS, GS, EÖD, GE, DBÖ, DD, ÖT, ÇÇ, AS)	Cutaneous and oral examination All staff at Atakent and Maslak (SS, GS, EÖD, GE, DBÖ, DD, ÖT, ÇÇ, AS)	Cutaneous and oral examination All staff at Atakent and Maslak (SS, GS, EÖD, GE, DBÖ, DD, ÖT, ÇÇ, AS)

	MONDAY	TUESDAY	WEDNESDAY	THURSDAY	FRIDAY
WEEK 3	08.01.2024	09.01.2024	10.01.2024	11.01.2024	12.01.2024
08:30-9.10	Cutaneous and oral examination All staff at Atakent and Maslak (SS, GS, EÖD, GE, DBÖ, DD, ÖT, ÇÇ, A,S)	Cutaneous and oral examination All staff at Atakent and Maslak (SS, GS, EÖD, GE, DBÖ, DD, ÖT, ÇÇ, A,S)	Cutaneous and oral examination All staff at Atakent and Maslak (SS, GS, EÖD, GE, DBÖ, DD, ÖT, ÇÇ, A,S)	Study Time	STRUCTURED ORAL EXAMINATION
9.20-10.00	Diagnostic methods in Dermatology All staff at Atakent and Maslak (SS, GS, EÖD, GE, DBÖ, DD, ÖT, ÇÇ, AS)	Diagnostic methods in Dermatology All staff at Atakent and Maslak (SS, GS, EÖD, GE, DBÖ, DD, ÖT, ÇÇ, AS)	Diagnostic methods in Dermatology All staff at Atakent and Maslak (SS, GS, EÖD, GE, DBÖ, DD, ÖT, ÇÇ, AS)	Study Time	STRUCTURED ORAL EXAMINATION
10.10-10.50	Dermatologic Surgery Room All staff at Atakent and Maslak (SS, GS, EÖD, GE, DBÖ, DD, ÖT, ÇÇ, AS)	Dermatologic Surgery Room All staff at Atakent and Maslak (SS, GS, EÖD, GE, DBÖ, DD, ÖT, ÇÇ, AS)	Dermatologic Surgery Room All staff at Atakent and Maslak (SS, GS, EÖD, GE, DBÖ, DD, ÖT, ÇÇ, AS)	Study Time	STRUCTURED ORAL EXAMINATION
11.00-11.40	Laser Surgery Room All staff at Atakent and Maslak (SS, GS, EÖD, GE, DBÖ, DD, ÖT, ÇÇ, AS)	Laser Surgery Room All staff at Atakent and Maslak (SS, GS, EÖD, GE, DBÖ, DD, ÖT, ÇÇ, AS)	Laser Surgery Room All staff at Atakent and Maslak (SS, GS, EÖD, GE, DBÖ, DD, ÖT, ÇÇ, AS)	Study Time	STRUCTURED ORAL EXAMINATION
11.40-13.00	LUNCH	LUNCH	LUNCH	LUNCH	LUNCH
13.00-13.40	Case discussions All staff at Atakent and Maslak (SS, GS, EÖD, GE, DBÖ, DD, ÖT, ÇÇ, AS)	Case discussions All staff at Atakent and Maslak (SS, GS, EÖD, GE, DBÖ, DD, ÖT, ÇÇ, AS)	Case discussions All staff at Atakent and Maslak (SS, GS, EÖD, GE, DBÖ, DD, ÖT, ÇÇ, AS)	Study Time	
13.50-14.30	Cutaneous and oral examination All staff at Atakent and Maslak (SS, GS, EÖD, GE, DBÖ, DD, ÖT, ÇÇ, AS)	Cutaneous and oral examination All staff at Atakent and Maslak (SS, GS, EÖD, GE, DBÖ, DD, ÖT, ÇÇ, AS)	Cutaneous and oral examination All staff at Atakent and Maslak (SS, GS, EÖD, GE, DBÖ, DD, ÖT, ÇÇ, AS)	Study Time	
14.40-15.20	Cutaneous and oral examination All staff at Atakent and Maslak (SS, GS, EÖD, GE, DBÖ, DD, ÖT, ÇÇ, AS)	Cutaneous and oral examination All staff at Atakent and Maslak (SS, GS, EÖD, GE, DBÖ, DD, ÖT, ÇÇ, AS)	Cutaneous and oral examination All staff at Atakent and Maslak (SS, GS, EÖD, GE, DBÖ, DD, ÖT, ÇÇ, AS)	Study Time	
15.30-16.10	Cutaneous and oral examination All staff at Atakent and Maslak (SS, GS, EÖD, GE, DBÖ, DD, ÖT, ÇÇ, AS)	Cutaneous and oral examination All staff at Atakent and Maslak (SS, GS, EÖD, GE, DBÖ, DD, ÖT, ÇÇ, AS)	Cutaneous and oral examination All staff at Atakent and Maslak (SS, GS, EÖD, GE, DBÖ, DD, ÖT, ÇÇ, AS)	Study Time	
16.20-17.00	Cutaneous and oral examination All staff at Atakent and Maslak (SS, GS, EÖD, GE, DBÖ, DD, ÖT, ÇÇ, AS)	Cutaneous and oral examination All staff at Atakent and Maslak (SS, GS, EÖD, GE, DBÖ, DD, ÖT, ÇÇ, AS)	Cutaneous and oral examination All staff at Atakent and Maslak (SS, GS, EÖD, GE, DBÖ, DD, ÖT, ÇÇ, AS)	Study Time	

ACIBADEM MEHMET ALI AYDINLAR UNIVERSITY SCHOOL OF MEDICINE

DERMATOLOGY CLERKSHIP PROGRAM (2023-2024) - GROUP B -

	MONDAY	TUESDAY	WEDNESDAY	THURSDAY	FRIDAY
WEEK 1	16.10.2023	17.10.2023	18.10.2023	19.10.2023	20.10.2023
08:30-9:10	Introduction to Dermatology and Elementary lesions (Case Discussion and Questions) (Classroom Maslak) Gonca SARAC	Acne Vulgaris & Rosacea (Case Discussion and Questions) (Classroom Atakent) Dilek BİYİK ÖZKAYA	Syphilis and Other Sexually Transmitted Disorders (Case Discussion and Questions) (Classroom Maslak) Emel ÖZTÜRK DURMAZ	Urticaria and Angioedema (Case Discussion and Questions) (Classroom Altunizade) Özgür TİMURKAYNAK	Vitiligo & Alopecia Areata (Case Discussion and Questions) (Classroom Altunizade) Ceyda ÇAYTEMEL
9:20-10:00	Introduction to Dermatology and Elementary lesions (Case Discussion and Questions) (Classroom Maslak) Gonca SARAC	Bacterial Infections of the Skin (Case Discussion and Questions) (Classroom Atakent) Dilek BİYİK ÖZKAYA	Syphilis and Other Sexually Transmitted Disorders (Case Discussion and Questions) (Classroom Maslak) Emel ÖZTÜRK DURMAZ	Drug reactions and principles of topical treatment (Case Discussion and Questions) (Classroom Altunizade) Özgür TİMURKAYNAK	Cutaneous signs of systemic diseases (Case Discussion and Questions) (Classroom Altunizade) Ceyda ÇAYTEMEL
10:10-10:50	Fungal Infections of the Skin & Seborrheic Dermatitis (Case Discussion and Questions) (Classroom Maslak) Gonca SARAC	Bacterial Infections of the Skin (Case Discussion and Questions) (Classroom Atakent) Dilek BİYİK ÖZKAYA	Differential Diagnosis Differential Diagnosis of Genital Lesions (Case Discussion and Questions) (Classroom Maslak) Emel ÖZTÜRK DURMAZ	Drug reactions and principles of topical treatment (Case Discussion and Questions) (Classroom Altunizade) Özgür TİMURKAYNAK	Erythema Multiforme (Case Discussion and Questions) (Classroom Altunizade) Ceyda ÇAYTEMEL
11:00-11:40	Fungal Infections of the Skin & Seborrheic Dermatitis (Case Discussion and Questions) (Classroom Maslak) Gonca SARAC	Study Time	Study Time	Contact Dermatitis (Case Discussion and Questions) (Classroom Altunizade) Özgür TİMURKAYNAK	Study Time
11:40-13:00	LUNCH	LUNCH	LUNCH	LUNCH	LUNCH
13:00-13:40	Melanocytic Nevi & Benign Skin Tumors (Case Discussion and Questions) (Classroom Maslak) Sedat ŞAHİN	Study Time	Lichen Planus & Pityriasis rosea (Case Discussion and Questions) (Classroom Maslak) Deniz DEMİRCİOĞLU	Non-melanoma skin cancers (Case Discussion and Questions) (Classroom Altunizade) Gamze ERFAN	Atopic Dermatitis (Case Discussion and Questions) (Classroom Altunizade) Andaç SALMAN
13:50-14:30	Melanocytic Nevi & Benign Skin Tumors (Case Discussion and Questions) (Classroom Maslak) Sedat ŞAHİN	Study Time	Psoriasis (Case Discussion and Questions) (Classroom Maslak) Deniz DEMİRCİOĞLU	Parasitic Infestations of the Skin (Case Discussion and Questions) (Classroom Altunizade) Gamze ERFAN	Behcet's disease (Case Discussion and Questions) (Classroom Altunizade) Andaç SALMAN
14:40-15:20	Malignant melanoma (Case Discussion and Questions) (Classroom Maslak) Sedat ŞAHİN	Study Time	Psoriasis (Case Discussion and Questions) (Classroom Maslak) Deniz DEMİRCİOĞLU	Autoimmune bullous diseases (Case Discussion and Questions) (Classroom Altunizade) Gamze ERFAN	Viral Infections of the Skin (Case Discussion and Questions) (Classroom Altunizade) Andaç SALMAN
15:30-16:10	Study Time	Study Time	Study Time	Study Time	Viral Infections of the Skin (Case Discussion and Questions) (Classroom Altunizade) Andaç SALMAN
16:20-17:00	Study Time	Study Time	Study Time	Study Time	Study Time
WEEK 2	23.10.2023	24.10.2023	25.10.2023	26.10.2023	27.10.2023
08:30-9:10	Study Time	Case discussions All staff at Atakent and Maslak (SS, GS, EÖD, GE, DBÖ, DD, ÖT, ÇÇ, AS)	Case discussions All staff at Atakent and Maslak (SS, GS, EÖD, GE, DBÖ, DD, ÖT, ÇÇ, AS)	Cutaneous and oral examination All staff at Atakent and Maslak (SS, GS, EÖD, GE, DBÖ, DD, ÖT, ÇÇ, AS)	Cutaneous and oral examination All staff at Atakent and Maslak (SS, GS, EÖD, GE, DBÖ, DD, ÖT, ÇÇ, AS)
9:20-10:00	CBL	Cutaneous and oral examination All staff at Atakent and Maslak (SS, GS, EÖD, GE, DBÖ, DD, ÖT, ÇÇ, AS)	Cutaneous and oral examination All staff at Atakent and Maslak (SS, GS, EÖD, GE, DBÖ, DD, ÖT, ÇÇ, AS)	Diagnostic methods in Dermatology All staff at Atakent and Maslak (SS, GS, EÖD, GE, DBÖ, DD, ÖT, ÇÇ, AS)	Diagnostic methods in Dermatology All staff at Atakent and Maslak (SS, GS, EÖD, GE, DBÖ, DD, ÖT, ÇÇ, AS)
10:10-10:50	CBL	Cutaneous and oral examination All staff at Atakent and Maslak (SS, GS, EÖD, GE, DBÖ, DD, ÖT, ÇÇ, AS)	Cutaneous and oral examination All staff at Atakent and Maslak (SS, GS, EÖD, GE, DBÖ, DD, ÖT, ÇÇ, AS)	Dermatologic Surgery Room All staff at Atakent and Maslak (SS, GS, EÖD, GE, DBÖ, DD, ÖT, ÇÇ, AS)	Dermatologic Surgery Room All staff at Atakent and Maslak (SS, GS, EÖD, GE, DBÖ, DD, ÖT, ÇÇ, AS)
11:00-11:40	CBL	Cutaneous and oral examination All staff at Atakent and Maslak (SS, GS, EÖD, GE, DBÖ, DD, ÖT, ÇÇ, AS)	Cutaneous and oral examination All staff at Atakent and Maslak (SS, GS, EÖD, GE, DBÖ, DD, ÖT, ÇÇ, AS)	Laser Surgery Room All staff at Atakent and Maslak (SS, GS, EÖD, GE, DBÖ, DD, ÖT, ÇÇ, AS)	Laser Surgery Room All staff at Atakent and Maslak (SS, GS, EÖD, GE, DBÖ, DD, ÖT, ÇÇ, AS)
11:40-13:00	LUNCH	LUNCH	LUNCH	LUNCH	LUNCH
13:00-13:40	Study Time	Case discussions All staff at Atakent and Maslak (SS, GS, EÖD, GE, DBÖ, DD, ÖT, ÇÇ, AS)	Case discussions All staff at Atakent and Maslak (SS, GS, EÖD, GE, DBÖ, DD, ÖT, ÇÇ, AS)	Case discussions All staff at Atakent and Maslak (SS, GS, EÖD, GE, DBÖ, DD, ÖT, ÇÇ, AS)	Case discussions All staff at Atakent and Maslak (SS, GS, EÖD, GE, DBÖ, DD, ÖT, ÇÇ, AS)
13:50-14:30	Study Time	Cutaneous and oral examination All staff at Atakent and Maslak (SS, GS, EÖD, GE, DBÖ, DD, ÖT, ÇÇ, AS)	Cutaneous and oral examination All staff at Atakent and Maslak (SS, GS, EÖD, GE, DBÖ, DD, ÖT, ÇÇ, AS)	Cutaneous and oral examination All staff at Atakent and Maslak (SS, GS, EÖD, GE, DBÖ, DD, ÖT, ÇÇ, AS)	Cutaneous and oral examination All staff at Atakent and Maslak (SS, GS, EÖD, GE, DBÖ, DD, ÖT, ÇÇ, AS)
14:40-15:20	Study Time	Cutaneous and oral examination All staff at Atakent and Maslak (SS, GS, EÖD, GE, DBÖ, DD, ÖT, ÇÇ, AS)	Cutaneous and oral examination All staff at Atakent and Maslak (SS, GS, EÖD, GE, DBÖ, DD, ÖT, ÇÇ, AS)	Cutaneous and oral examination All staff at Atakent and Maslak (SS, GS, EÖD, GE, DBÖ, DD, ÖT, ÇÇ, AS)	Cutaneous and oral examination All staff at Atakent and Maslak (SS, GS, EÖD, GE, DBÖ, DD, ÖT, ÇÇ, AS)
15:30-16:10	Study Time	Cutaneous and oral examination All staff at Atakent and Maslak (SS, GS, EÖD, GE, DBÖ, DD, ÖT, ÇÇ, AS)	Cutaneous and oral examination All staff at Atakent and Maslak (SS, GS, EÖD, GE, DBÖ, DD, ÖT, ÇÇ, AS)	Cutaneous and oral examination All staff at Atakent and Maslak (SS, GS, EÖD, GE, DBÖ, DD, ÖT, ÇÇ, AS)	Cutaneous and oral examination All staff at Atakent and Maslak (SS, GS, EÖD, GE, DBÖ, DD, ÖT, ÇÇ, AS)
16:20-17:00	Study Time	Cutaneous and oral examination All staff at Atakent and Maslak (SS, GS, EÖD, GE, DBÖ, DD, ÖT, ÇÇ, AS)	Cutaneous and oral examination All staff at Atakent and Maslak (SS, GS, EÖD, GE, DBÖ, DD, ÖT, ÇÇ, AS)	Cutaneous and oral examination All staff at Atakent and Maslak (SS, GS, EÖD, GE, DBÖ, DD, ÖT, ÇÇ, AS)	Cutaneous and oral examination All staff at Atakent and Maslak (SS, GS, EÖD, GE, DBÖ, DD, ÖT, ÇÇ, AS)

	MONDAY	TUESDAY	WEDNESDAY	THURSDAY	FRIDAY
WEEK 3	30.10.2023	31.10.2023	01.11.2023	02.11.2023	03.11.2023
08:30-9.10	Cutaneous and oral examination All staff at Atakent and Maslak (SS, GS, EÖD, GE, DBÖ, DD, ÖT, ÇÇ, A,S)	Cutaneous and oral examination All staff at Atakent and Maslak (SS, GS, EÖD, GE, DBÖ, DD, ÖT, ÇÇ, A,S)	Cutaneous and oral examination All staff at Atakent and Maslak (SS, GS, EÖD, GE, DBÖ, DD, ÖT, ÇÇ, A,S)	Study Time	STRUCTURED ORAL EXAMINATION
9.20-10.00	Diagnostic methods in Dermatology All staff at Atakent and Maslak (SS, GS, EÖD, GE, DBÖ, DD, ÖT, ÇÇ, AS)	Diagnostic methods in Dermatology All staff at Atakent and Maslak (SS, GS, EÖD, GE, DBÖ, DD, ÖT, ÇÇ, AS)	Diagnostic methods in Dermatology All staff at Atakent and Maslak (SS, GS, EÖD, GE, DBÖ, DD, ÖT, ÇÇ, AS)	Study Time	STRUCTURED ORAL EXAMINATION
10.10-10.50	Dermatologic Surgery Room All staff at Atakent and Maslak (SS, GS, EÖD, GE, DBÖ, DD, ÖT, ÇÇ, AS)	Dermatologic Surgery Room All staff at Atakent and Maslak (SS, GS, EÖD, GE, DBÖ, DD, ÖT, ÇÇ, AS)	Dermatologic Surgery Room All staff at Atakent and Maslak (SS, GS, EÖD, GE, DBÖ, DD, ÖT, ÇÇ, AS)	Study Time	STRUCTURED ORAL EXAMINATION
11.00-11.40	Laser Surgery Room All staff at Atakent and Maslak (SS, GS, EÖD, GE, DBÖ, DD, ÖT, ÇÇ, AS)	Laser Surgery Room All staff at Atakent and Maslak (SS, GS, EÖD, GE, DBÖ, DD, ÖT, ÇÇ, AS)	Laser Surgery Room All staff at Atakent and Maslak (SS, GS, EÖD, GE, DBÖ, DD, ÖT, ÇÇ, AS)	Study Time	STRUCTURED ORAL EXAMINATION
11.40-13.00	LUNCH	LUNCH	LUNCH	LUNCH	LUNCH
13.00-13.40	Case discussions All staff at Atakent and Maslak (SS, GS, EÖD, GE, DBÖ, DD, ÖT, ÇÇ, AS)	Case discussions All staff at Atakent and Maslak (SS, GS, EÖD, GE, DBÖ, DD, ÖT, ÇÇ, AS)	Case discussions All staff at Atakent and Maslak (SS, GS, EÖD, GE, DBÖ, DD, ÖT, ÇÇ, AS)	Study Time	
13.50-14.30	Cutaneous and oral examination All staff at Atakent and Maslak (SS, GS, EÖD, GE, DBÖ, DD, ÖT, ÇÇ, AS)	Cutaneous and oral examination All staff at Atakent and Maslak (SS, GS, EÖD, GE, DBÖ, DD, ÖT, ÇÇ, AS)	Cutaneous and oral examination All staff at Atakent and Maslak (SS, GS, EÖD, GE, DBÖ, DD, ÖT, ÇÇ, AS)	Study Time	
14.40-15.20	Cutaneous and oral examination All staff at Atakent and Maslak (SS, GS, EÖD, GE, DBÖ, DD, ÖT, ÇÇ, AS)	Cutaneous and oral examination All staff at Atakent and Maslak (SS, GS, EÖD, GE, DBÖ, DD, ÖT, ÇÇ, AS)	Cutaneous and oral examination All staff at Atakent and Maslak (SS, GS, EÖD, GE, DBÖ, DD, ÖT, ÇÇ, AS)	Study Time	
15.30-16.10	Cutaneous and oral examination All staff at Atakent and Maslak (SS, GS, EÖD, GE, DBÖ, DD, ÖT, ÇÇ, AS)	Cutaneous and oral examination All staff at Atakent and Maslak (SS, GS, EÖD, GE, DBÖ, DD, ÖT, ÇÇ, AS)	Cutaneous and oral examination All staff at Atakent and Maslak (SS, GS, EÖD, GE, DBÖ, DD, ÖT, ÇÇ, AS)	Study Time	
16.20-17.00	Cutaneous and oral examination All staff at Atakent and Maslak (SS, GS, EÖD, GE, DBÖ, DD, ÖT, ÇÇ, AS)	Cutaneous and oral examination All staff at Atakent and Maslak (SS, GS, EÖD, GE, DBÖ, DD, ÖT, ÇÇ, AS)	Cutaneous and oral examination All staff at Atakent and Maslak (SS, GS, EÖD, GE, DBÖ, DD, ÖT, ÇÇ, AS)	Study Time	

ACIBADEM MEHMET ALI AYDINLAR UNIVERSITY SCHOOL OF MEDICINE

DERMATOLOGY CLERKSHIP PROGRAM (2023-2024) - GROUP C -

	MONDAY	TUESDAY	WEDNESDAY	THURSDAY	FRIDAY
WEEK 1	27.11.2023	28.11.2023	29.11.2023	30.11.2023	01.12.2023
08:30-9:10	Introduction to Dermatology and Elementary lesions (Case Discussion and Questions) (Classroom Maslak) Gonca SARAÇ	Acne Vulgaris & Rosacea (Case Discussion and Questions) (Classroom Atakent) Dilek BİYİK ÖZKAYA	Syphilis and Other Sexually Transmitted Disorders (Case Discussion and Questions) (Classroom Maslak) Emel Öztürk DURMAZ	Urticaria and Angioedema (Case Discussion and Questions) (Classroom Altunizade) Özgür TİMURKAYNAK	Vitiligo & Alopecia Areata (Case Discussion and Questions) (Classroom Altunizade) Ceyda ÇAYTEMEL
9:20-10:00	Introduction to Dermatology and Elementary lesions (Case Discussion and Questions) (Classroom Maslak) Gonca SARAÇ	Bacterial Infections of the Skin (Case Discussion and Questions) (Classroom Atakent) Dilek BİYİK ÖZKAYA	Syphilis and Other Sexually Transmitted Disorders (Case Discussion and Questions) (Classroom Maslak) Emel Öztürk DURMAZ	Drug reactions and principles of topical treatment (Case Discussion and Questions) (Classroom Altunizade) Özgür TİMURKAYNAK	Cutaneous signs of systemic diseases (Case Discussion and Questions) (Classroom Altunizade) Ceyda ÇAYTEMEL
10:10-10:50	Fungal Infections of the Skin & Seborrheic Dermatitis (Case Discussion and Questions) (Classroom Maslak) Gonca SARAÇ	Bacterial Infections of the Skin (Case Discussion and Questions) (Classroom Atakent) Dilek BİYİK ÖZKAYA	Differential Diagnosis Differential Diagnosis of Genital Lesions (Case Discussion and Questions) (Classroom Maslak) Emel Öztürk DURMAZ	Drug reactions and principles of topical treatment (Case Discussion and Questions) (Classroom Altunizade) Özgür TİMURKAYNAK	Erythema Multiforme (Case Discussion and Questions) (Classroom Altunizade) Ceyda ÇAYTEMEL
11:00-11:40	Fungal Infections of the Skin & Seborrheic Dermatitis (Case Discussion and Questions) (Classroom Maslak) Gonca SARAÇ	Study Time	Study Time	Contact Dermatitis (Case Discussion and Questions) (Classroom Altunizade) Özgür TİMURKAYNAK	Study Time
11:40-13:00	LUNCH	LUNCH	LUNCH	LUNCH	LUNCH
13:00-13:40	Melanocytic Nevi & Benign Skin Tumors (Case Discussion and Questions) (Classroom Maslak) Sefer ŞAHİN	Study Time	Lichen Planus & Pityriasis rosea (Case Discussion and Questions) (Classroom Maslak) Deniz DEMİRÇİÖĞLÜ	Non-melanoma skin cancers (Case Discussion and Questions) (Classroom Altunizade) Gamze ERFAK	Atopic Dermatitis (Case Discussion and Questions) (Classroom Altunizade) Andaç SALMAN
13:50-14:30	Melanocytic Nevi & Benign Skin Tumors (Case Discussion and Questions) (Classroom Maslak) Sefer ŞAHİN	Study Time	Psoriasis (Case Discussion and Questions) (Classroom Maslak) Deniz DEMİRÇİÖĞLÜ	Parasitic Infestations of the Skin (Case Discussion and Questions) (Classroom Altunizade) Gamze ERFAK	Behçet's disease (Case Discussion and Questions) (Classroom Altunizade) Andaç SALMAN
14:40-15:20	Malignant melanoma (Case Discussion and Questions) (Classroom Maslak) Sefer ŞAHİN	Study Time	Psoriasis (Case Discussion and Questions) (Classroom Maslak) Deniz DEMİRÇİÖĞLÜ	Auto-immune bullous diseases (Case Discussion and Questions) (Classroom Altunizade) Gamze ERFAK	Viral Infections of the Skin (Case Discussion and Questions) (Classroom Altunizade) Andaç SALMAN
15:30-16:10	Study Time	Study Time	Study Time	Study Time	Viral Infections of the Skin (Case Discussion and Questions) (Classroom Altunizade) Andaç SALMAN
16:20-17:00	Study Time	Study Time	Study Time	Study Time	Study Time
WEEK 2	04.12.2023	05.12.2023	06.12.2023	07.12.2023	08.12.2023
08:30-9:10	Study Time	Case discussions All staff at Atakent and Maslak (SS, GS, EÖD, GE, DBÖ, DD, ÖT, ÇÇ, AS)	Case discussions All staff at Atakent and Maslak (SS, GS, EÖD, GE, DBÖ, DD, ÖT, ÇÇ, AS)	Cutaneous and oral examination All staff at Atakent and Maslak (SS, GS, EÖD, GE, DBÖ, DD, ÖT, ÇÇ, AS)	Cutaneous and oral examination All staff at Atakent and Maslak (SS, GS, EÖD, GE, DBÖ, DD, ÖT, ÇÇ, AS)
9:20-10:00	CBL	Cutaneous and oral examination All staff at Atakent and Maslak (SS, GS, EÖD, GE, DBÖ, DD, ÖT, ÇÇ, AS)	Cutaneous and oral examination All staff at Atakent and Maslak (SS, GS, EÖD, GE, DBÖ, DD, ÖT, ÇÇ, AS)	Diagnostic methods in Dermatology All staff at Atakent and Maslak (SS, GS, EÖD, GE, DBÖ, DD, ÖT, ÇÇ, AS)	Diagnostic methods in Dermatology All staff at Atakent and Maslak (SS, GS, EÖD, GE, DBÖ, DD, ÖT, ÇÇ, AS)
10:10-10:50	CBL	Cutaneous and oral examination All staff at Atakent and Maslak (SS, GS, EÖD, GE, DBÖ, DD, ÖT, ÇÇ, AS)	Cutaneous and oral examination All staff at Atakent and Maslak (SS, GS, EÖD, GE, DBÖ, DD, ÖT, ÇÇ, AS)	Dermatologic Surgery Room All staff at Atakent and Maslak (SS, GS, EÖD, GE, DBÖ, DD, ÖT, ÇÇ, AS)	Dermatologic Surgery Room All staff at Atakent and Maslak (SS, GS, EÖD, GE, DBÖ, DD, ÖT, ÇÇ, AS)
11:00-11:40	CBL	Cutaneous and oral examination All staff at Atakent and Maslak (SS, GS, EÖD, GE, DBÖ, DD, ÖT, ÇÇ, AS)	Cutaneous and oral examination All staff at Atakent and Maslak (SS, GS, EÖD, GE, DBÖ, DD, ÖT, ÇÇ, AS)	Laser Surgery Room All staff at Atakent and Maslak (SS, GS, EÖD, GE, DBÖ, DD, ÖT, ÇÇ, AS)	Laser Surgery Room All staff at Atakent and Maslak (SS, GS, EÖD, GE, DBÖ, DD, ÖT, ÇÇ, AS)
11:40-13:00	LUNCH	LUNCH	LUNCH	LUNCH	LUNCH
13:00-13:40	Study Time	Case discussions All staff at Atakent and Maslak (SS, GS, EÖD, GE, DBÖ, DD, ÖT, ÇÇ, AS)	Case discussions All staff at Atakent and Maslak (SS, GS, EÖD, GE, DBÖ, DD, ÖT, ÇÇ, AS)	Case discussions All staff at Atakent and Maslak (SS, GS, EÖD, GE, DBÖ, DD, ÖT, ÇÇ, AS)	Case discussions All staff at Atakent and Maslak (SS, GS, EÖD, GE, DBÖ, DD, ÖT, ÇÇ, AS)
13:50-14:30	Study Time	Cutaneous and oral examination All staff at Atakent and Maslak (SS, GS, EÖD, GE, DBÖ, DD, ÖT, ÇÇ, AS)	Cutaneous and oral examination All staff at Atakent and Maslak (SS, GS, EÖD, GE, DBÖ, DD, ÖT, ÇÇ, AS)	Cutaneous and oral examination All staff at Atakent and Maslak (SS, GS, EÖD, GE, DBÖ, DD, ÖT, ÇÇ, AS)	Cutaneous and oral examination All staff at Atakent and Maslak (SS, GS, EÖD, GE, DBÖ, DD, ÖT, ÇÇ, AS)
14:40-15:20	Study Time	Cutaneous and oral examination All staff at Atakent and Maslak (SS, GS, EÖD, GE, DBÖ, DD, ÖT, ÇÇ, AS)	Cutaneous and oral examination All staff at Atakent and Maslak (SS, GS, EÖD, GE, DBÖ, DD, ÖT, ÇÇ, AS)	Cutaneous and oral examination All staff at Atakent and Maslak (SS, GS, EÖD, GE, DBÖ, DD, ÖT, ÇÇ, AS)	Cutaneous and oral examination All staff at Atakent and Maslak (SS, GS, EÖD, GE, DBÖ, DD, ÖT, ÇÇ, AS)
15:30-16:10	Study Time	Cutaneous and oral examination All staff at Atakent and Maslak (SS, GS, EÖD, GE, DBÖ, DD, ÖT, ÇÇ, AS)	Cutaneous and oral examination All staff at Atakent and Maslak (SS, GS, EÖD, GE, DBÖ, DD, ÖT, ÇÇ, AS)	Cutaneous and oral examination All staff at Atakent and Maslak (SS, GS, EÖD, GE, DBÖ, DD, ÖT, ÇÇ, AS)	Cutaneous and oral examination All staff at Atakent and Maslak (SS, GS, EÖD, GE, DBÖ, DD, ÖT, ÇÇ, AS)
16:20-17:00	Study Time	Cutaneous and oral examination All staff at Atakent and Maslak (SS, GS, EÖD, GE, DBÖ, DD, ÖT, ÇÇ, AS)	Cutaneous and oral examination All staff at Atakent and Maslak (SS, GS, EÖD, GE, DBÖ, DD, ÖT, ÇÇ, AS)	Cutaneous and oral examination All staff at Atakent and Maslak (SS, GS, EÖD, GE, DBÖ, DD, ÖT, ÇÇ, AS)	Cutaneous and oral examination All staff at Atakent and Maslak (SS, GS, EÖD, GE, DBÖ, DD, ÖT, ÇÇ, AS)

	MONDAY	TUESDAY	WEDNESDAY	THURSDAY	FRIDAY
WEEK 3	11.12.2023	12.12.2023	13.12.2023	14.12.2023	15.12.2023
08:30-9.10	Cutaneous and oral examination All staff at Atakent and Maslak (SS, GS, EÖD, GE, DBÖ, DD, ÖT, ÇÇ, A,S)	Cutaneous and oral examination All staff at Atakent and Maslak (SS, GS, EÖD, GE, DBÖ, DD, ÖT, ÇÇ, A,S)	Cutaneous and oral examination All staff at Atakent and Maslak (SS, GS, EÖD, GE, DBÖ, DD, ÖT, ÇÇ, A,S)	Study Time	STRUCTURED ORAL EXAMINATION
9.20-10.00	Diagnostic methods in Dermatology All staff at Atakent and Maslak (SS, GS, EÖD, GE, DBÖ, DD, ÖT, ÇÇ, AS)	Diagnostic methods in Dermatology All staff at Atakent and Maslak (SS, GS, EÖD, GE, DBÖ, DD, ÖT, ÇÇ, AS)	Diagnostic methods in Dermatology All staff at Atakent and Maslak (SS, GS, EÖD, GE, DBÖ, DD, ÖT, ÇÇ, AS)	Study Time	STRUCTURED ORAL EXAMINATION
10.10-10.50	Dermatologic Surgery Room All staff at Atakent and Maslak (SS, GS, EÖD, GE, DBÖ, DD, ÖT, ÇÇ, AS)	Dermatologic Surgery Room All staff at Atakent and Maslak (SS, GS, EÖD, GE, DBÖ, DD, ÖT, ÇÇ, AS)	Dermatologic Surgery Room All staff at Atakent and Maslak (SS, GS, EÖD, GE, DBÖ, DD, ÖT, ÇÇ, AS)	Study Time	STRUCTURED ORAL EXAMINATION
11.00-11.40	Laser Surgery Room All staff at Atakent and Maslak (SS, GS, EÖD, GE, DBÖ, DD, ÖT, ÇÇ, AS)	Laser Surgery Room All staff at Atakent and Maslak (SS, GS, EÖD, GE, DBÖ, DD, ÖT, ÇÇ, AS)	Laser Surgery Room All staff at Atakent and Maslak (SS, GS, EÖD, GE, DBÖ, DD, ÖT, ÇÇ, AS)	Study Time	STRUCTURED ORAL EXAMINATION
11.40-13.00	LUNCH	LUNCH	LUNCH	LUNCH	LUNCH
13.00-13.40	Case discussions All staff at Atakent and Maslak (SS, GS, EÖD, GE, DBÖ, DD, ÖT, ÇÇ, AS)	Case discussions All staff at Atakent and Maslak (SS, GS, EÖD, GE, DBÖ, DD, ÖT, ÇÇ, AS)	Case discussions All staff at Atakent and Maslak (SS, GS, EÖD, GE, DBÖ, DD, ÖT, ÇÇ, AS)	Study Time	
13.50-14.30	Cutaneous and oral examination All staff at Atakent and Maslak (SS, GS, EÖD, GE, DBÖ, DD, ÖT, ÇÇ, AS)	Cutaneous and oral examination All staff at Atakent and Maslak (SS, GS, EÖD, GE, DBÖ, DD, ÖT, ÇÇ, AS)	Cutaneous and oral examination All staff at Atakent and Maslak (SS, GS, EÖD, GE, DBÖ, DD, ÖT, ÇÇ, AS)	Study Time	
14.40-15.20	Cutaneous and oral examination All staff at Atakent and Maslak (SS, GS, EÖD, GE, DBÖ, DD, ÖT, ÇÇ, AS)	Cutaneous and oral examination All staff at Atakent and Maslak (SS, GS, EÖD, GE, DBÖ, DD, ÖT, ÇÇ, AS)	Cutaneous and oral examination All staff at Atakent and Maslak (SS, GS, EÖD, GE, DBÖ, DD, ÖT, ÇÇ, AS)	Study Time	
15.30-16.10	Cutaneous and oral examination All staff at Atakent and Maslak (SS, GS, EÖD, GE, DBÖ, DD, ÖT, ÇÇ, AS)	Cutaneous and oral examination All staff at Atakent and Maslak (SS, GS, EÖD, GE, DBÖ, DD, ÖT, ÇÇ, AS)	Cutaneous and oral examination All staff at Atakent and Maslak (SS, GS, EÖD, GE, DBÖ, DD, ÖT, ÇÇ, AS)	Study Time	
16.20-17.00	Cutaneous and oral examination All staff at Atakent and Maslak (SS, GS, EÖD, GE, DBÖ, DD, ÖT, ÇÇ, AS)	Cutaneous and oral examination All staff at Atakent and Maslak (SS, GS, EÖD, GE, DBÖ, DD, ÖT, ÇÇ, AS)	Cutaneous and oral examination All staff at Atakent and Maslak (SS, GS, EÖD, GE, DBÖ, DD, ÖT, ÇÇ, AS)	Study Time	

ACIBADEM MEHMET ALI AYDINLAR UNIVERSITY SCHOOL OF MEDICINE

DERMATOLOGY CLERKSHIP PROGRAM (2023-2024) - GROUP D -

	MONDAY	TUESDAY	WEDNESDAY	THURSDAY	FRIDAY
WEEK 1	04.03.2024	05.03.2024	06.03.2024	07.03.2024	08.03.2024
08:30-9.10	Introduction to Dermatology and Elementary lesions (Case Discussion & Questions) (Classroom Maslak) Gonca SARAAÇ	Acne Vulgaris & Rosacea (Case Discussion and Questions) (Classroom Akatent) Dilek BİYİK ÖZKAYA	Syphilis and Other Sexually Transmitted Disorders (Case Discussion and Questions) (Classroom Maslak) Emel Öztürk DURMAZ	Urticaria and Angioedema (Case Discussion and Questions) (Classroom Altunizade) Özgür TIMURKAYNAK	Vitiligo & Alopecia Areata (Case Discussion and Questions) (Classroom Altunizade) Ceyda ÇAYTEMEL
9.20-10.00	Introduction to Dermatology and Elementary lesions (Case Discussion and Questions) (Classroom Maslak) Gonca SARAAÇ	Bacterial Infections of the Skin (Case Discussion and Questions) (Classroom Akatent) Dilek BİYİK ÖZKAYA	Syphilis and Other Sexually Transmitted Disorders (Case Discussion and Questions) (Classroom Maslak) Emel Öztürk DURMAZ	Drug reactions and principles of topical treatment (Case Discussion and Questions) (Classroom Altunizade) Özgür TIMURKAYNAK	Cutaneous signs of systemic diseases (Case Discussion and Questions) (Classroom Altunizade) Ceyda ÇAYTEMEL
10.10-10.50	Fungal Infections of the Skin & Seborrheic Dermatitis (Case Discussion and Questions)(Classroom Maslak) Gonca SARAAÇ	Bacterial Infections of the Skin (Case Discussion and Questions) (Classroom Akatent) Dilek BİYİK ÖZKAYA	Differential Diagnosis Differential Diagnosis of Genital Lesions (Case Discussion and Questions) (Classroom Maslak) Emel Öztürk DURMAZ	Drug reactions and principles of topical treatment (Case Discussion and Questions) (Classroom Altunizade) Özgür TIMURKAYNAK	Erythema Multiforme (Case Discussion and Questions) (Classroom Altunizade) Ceyda ÇAYTEMEL
11.00-11.40	Fungal Infections of the Skin & Seborrheic Dermatitis (Case Discussion and Questions) (Classroom Maslak) Gonca SARAAÇ	Study Time	Study Time	Contact Dermatitis (Case Discussion and Questions) (Classroom Altunizade) Özgür TIMURKAYNAK	Study Time
11.40-13.00	LUNCH	LUNCH	LUNCH	LUNCH	LUNCH
13.00-13.40	Melanocytic Nevus & Benign Skin Tumors (Case Discussion and Questions) (Classroom Maslak) Sedat ŞAHİN	Study Time	Lichen Planus & Pityriasis rosea (Case Discussion and Questions) (Classroom Maslak) Deniz DEMİRCİOĞLU	Non-melanoma skin cancers (Case Discussion and Questions) (Classroom Altunizade) Gamze ERFAN	Atopic Dermatitis (Case Discussion and Questions) (Classroom Altunizade) Andaç SALMAN
13.50-14.30	Melanocytic Nevus & Benign Skin Tumors (Case Discussion and Questions) (Classroom Maslak) Sedat ŞAHİN	Study Time	Psoriasis (Case Discussion and Questions) (Classroom Maslak) Deniz DEMİRCİOĞLU	Parasitic Infestations of the Skin (Case Discussion and Questions) (Classroom Altunizade) Gamze ERFAN	Behcet's disease (Case Discussion and Questions) (Classroom Altunizade) Andaç SALMAN
14.40-15.20	Malignant melanoma (Case Discussion and Questions) (Classroom Maslak) Sedat ŞAHİN	Study Time	Psoriasis (Case Discussion and Questions) (Classroom Maslak) Deniz DEMİRCİOĞLU	Autoimmune bullous diseases (Case Discussion and Questions) (Classroom Altunizade) Gamze ERFAN	Viral Infections of the Skin (Case Discussion and Questions) (Classroom Altunizade) Andaç SALMAN
15.30-16.10	Study Time	Study Time	Study Time	Study Time	Viral Infections of the Skin (Case Discussion and Questions) (Classroom Altunizade) Andaç SALMAN
16.20-17.00	Study Time	Study Time	Study Time	Study Time	Study Time
WEEK 2	11.03.2024	12.03.2024	13.03.2024	14.03.2024	15.03.2024
08:30-9.10	Study Time	Case discussions All staff at Akatent and Maslak (SS, GS, E00, GE, DB0, DD, 0T, ÇÇ, AS)	Case discussions All staff at Akatent and Maslak (SS, GS, E00, GE, DB0, DD, 0T, ÇÇ, AS)	Cutaneous and oral examination All staff at Akatent and Maslak (SS, GS, E00, GE, DB0, DD, 0T, ÇÇ, AS)	Cutaneous and oral examination All staff at Akatent and Maslak (SS, GS, E00, GE, DB0, DD, 0T, ÇÇ, AS)
9.20-10.00	CBL	Cutaneous and oral examination All staff at Akatent and Maslak (SS, GS, E00, GE, DB0, DD, 0T, ÇÇ, AS)	Cutaneous and oral examination All staff at Akatent and Maslak (SS, GS, E00, GE, DB0, DD, 0T, ÇÇ, AS)	Diagnostic methods in Dermatology All staff at Akatent and Maslak (SS, GS, E00, GE, DB0, DD, 0T, ÇÇ, AS)	Diagnostic methods in Dermatology All staff at Akatent and Maslak (SS, GS, E00, GE, DB0, DD, 0T, ÇÇ, AS)
10.10-10.50	CBL	Cutaneous and oral examination All staff at Akatent and Maslak (SS, GS, E00, GE, DB0, DD, 0T, ÇÇ, AS)	Cutaneous and oral examination All staff at Akatent and Maslak (SS, GS, E00, GE, DB0, DD, 0T, ÇÇ, AS)	Dermatologic Surgery Room All staff at Akatent and Maslak (SS, GS, E00, GE, DB0, DD, 0T, ÇÇ, AS)	Dermatologic Surgery Room All staff at Akatent and Maslak (SS, GS, E00, GE, DB0, DD, 0T, ÇÇ, AS)
11.00-11.40	CBL	Cutaneous and oral examination All staff at Akatent and Maslak (SS, GS, E00, GE, DB0, DD, 0T, ÇÇ, AS)	Cutaneous and oral examination All staff at Akatent and Maslak (SS, GS, E00, GE, DB0, DD, 0T, ÇÇ, AS)	Laser Surgery Room All staff at Akatent and Maslak (SS, GS, E00, GE, DB0, DD, 0T, ÇÇ, AS)	Laser Surgery Room All staff at Akatent and Maslak (SS, GS, E00, GE, DB0, DD, 0T, ÇÇ, AS)
11.40-13.00	LUNCH	LUNCH	LUNCH	LUNCH	LUNCH
13.00-13.40	Study Time	Case discussions All staff at Akatent and Maslak (SS, GS, E00, GE, DB0, DD, 0T, ÇÇ, AS)	Case discussions All staff at Akatent and Maslak (SS, GS, E00, GE, DB0, DD, 0T, ÇÇ, AS)	Case discussions All staff at Akatent and Maslak (SS, GS, E00, GE, DB0, DD, 0T, ÇÇ, AS)	Case discussions All staff at Akatent and Maslak (SS, GS, E00, GE, DB0, DD, 0T, ÇÇ, AS)
13.50-14.30	Study Time	Cutaneous and oral examination All staff at Akatent and Maslak (SS, GS, E00, GE, DB0, DD, 0T, ÇÇ, AS)	Cutaneous and oral examination All staff at Akatent and Maslak (SS, GS, E00, GE, DB0, DD, 0T, ÇÇ, AS)	Cutaneous and oral examination All staff at Akatent and Maslak (SS, GS, E00, GE, DB0, DD, 0T, ÇÇ, AS)	Cutaneous and oral examination All staff at Akatent and Maslak (SS, GS, E00, GE, DB0, DD, 0T, ÇÇ, AS)
14.40-15.20	Study Time	Cutaneous and oral examination All staff at Akatent and Maslak (SS, GS, E00, GE, DB0, DD, 0T, ÇÇ, AS)	Cutaneous and oral examination All staff at Akatent and Maslak (SS, GS, E00, GE, DB0, DD, 0T, ÇÇ, AS)	Cutaneous and oral examination All staff at Akatent and Maslak (SS, GS, E00, GE, DB0, DD, 0T, ÇÇ, AS)	Cutaneous and oral examination All staff at Akatent and Maslak (SS, GS, E00, GE, DB0, DD, 0T, ÇÇ, AS)
15.30-16.10	Study Time	Cutaneous and oral examination All staff at Akatent and Maslak (SS, GS, E00, GE, DB0, DD, 0T, ÇÇ, AS)	Cutaneous and oral examination All staff at Akatent and Maslak (SS, GS, E00, GE, DB0, DD, 0T, ÇÇ, AS)	Cutaneous and oral examination All staff at Akatent and Maslak (SS, GS, E00, GE, DB0, DD, 0T, ÇÇ, AS)	Cutaneous and oral examination All staff at Akatent and Maslak (SS, GS, E00, GE, DB0, DD, 0T, ÇÇ, AS)
16.20-17.00	Study Time	Cutaneous and oral examination All staff at Akatent and Maslak (SS, GS, E00, GE, DB0, DD, 0T, ÇÇ, AS)	Cutaneous and oral examination All staff at Akatent and Maslak (SS, GS, E00, GE, DB0, DD, 0T, ÇÇ, AS)	Cutaneous and oral examination All staff at Akatent and Maslak (SS, GS, E00, GE, DB0, DD, 0T, ÇÇ, AS)	Cutaneous and oral examination All staff at Akatent and Maslak (SS, GS, E00, GE, DB0, DD, 0T, ÇÇ, AS)

	MONDAY	TUESDAY	WEDNESDAY	THURSDAY	FRIDAY
WEEK 3	18.03.2024	19.03.2024	20.03.2024	21.03.2024	22.03.2024
08:30-9.10	Cutaneous and oral examination All staff at Atakent and Maslak (SS, GS, EÖD, GE, DBÖ, DD, ÖT, ÇÇ, A,S)	Cutaneous and oral examination All staff at Atakent and Maslak (SS, GS, EÖD, GE, DBÖ, DD, ÖT, ÇÇ, A,S)	Cutaneous and oral examination All staff at Atakent and Maslak (SS, GS, EÖD, GE, DBÖ, DD, ÖT, ÇÇ, A,S)	Study Time	STRUCTURED ORAL EXAMINATION
9.20-10.00	Diagnostic methods in Dermatology All staff at Atakent and Maslak (SS, GS, EÖD, GE, DBÖ, DD, ÖT, ÇÇ, AS)	Diagnostic methods in Dermatology All staff at Atakent and Maslak (SS, GS, EÖD, GE, DBÖ, DD, ÖT, ÇÇ, AS)	Diagnostic methods in Dermatology All staff at Atakent and Maslak (SS, GS, EÖD, GE, DBÖ, DD, ÖT, ÇÇ, AS)	Study Time	STRUCTURED ORAL EXAMINATION
10.10-10.50	Dermatologic Surgery Room All staff at Atakent and Maslak (SS, GS, EÖD, GE, DBÖ, DD, ÖT, ÇÇ, AS)	Dermatologic Surgery Room All staff at Atakent and Maslak (SS, GS, EÖD, GE, DBÖ, DD, ÖT, ÇÇ, AS)	Dermatologic Surgery Room All staff at Atakent and Maslak (SS, GS, EÖD, GE, DBÖ, DD, ÖT, ÇÇ, AS)	Study Time	STRUCTURED ORAL EXAMINATION
11.00-11.40	Laser Surgery Room All staff at Atakent and Maslak (SS, GS, EÖD, GE, DBÖ, DD, ÖT, ÇÇ, AS)	Laser Surgery Room All staff at Atakent and Maslak (SS, GS, EÖD, GE, DBÖ, DD, ÖT, ÇÇ, AS)	Laser Surgery Room All staff at Atakent and Maslak (SS, GS, EÖD, GE, DBÖ, DD, ÖT, ÇÇ, AS)	Study Time	STRUCTURED ORAL EXAMINATION
11.40-13.00	LUNCH	LUNCH	LUNCH	LUNCH	LUNCH
13.00-13.40	Case discussions All staff at Atakent and Maslak (SS, GS, EÖD, GE, DBÖ, DD, ÖT, ÇÇ, AS)	Case discussions All staff at Atakent and Maslak (SS, GS, EÖD, GE, DBÖ, DD, ÖT, ÇÇ, AS)	Case discussions All staff at Atakent and Maslak (SS, GS, EÖD, GE, DBÖ, DD, ÖT, ÇÇ, AS)	Study Time	
13.50-14.30	Cutaneous and oral examination All staff at Atakent and Maslak (SS, GS, EÖD, GE, DBÖ, DD, ÖT, ÇÇ, AS)	Cutaneous and oral examination All staff at Atakent and Maslak (SS, GS, EÖD, GE, DBÖ, DD, ÖT, ÇÇ, AS)	Cutaneous and oral examination All staff at Atakent and Maslak (SS, GS, EÖD, GE, DBÖ, DD, ÖT, ÇÇ, AS)	Study Time	
14.40-15.20	Cutaneous and oral examination All staff at Atakent and Maslak (SS, GS, EÖD, GE, DBÖ, DD, ÖT, ÇÇ, AS)	Cutaneous and oral examination All staff at Atakent and Maslak (SS, GS, EÖD, GE, DBÖ, DD, ÖT, ÇÇ, AS)	Cutaneous and oral examination All staff at Atakent and Maslak (SS, GS, EÖD, GE, DBÖ, DD, ÖT, ÇÇ, AS)	Study Time	
15.30-16.10	Cutaneous and oral examination All staff at Atakent and Maslak (SS, GS, EÖD, GE, DBÖ, DD, ÖT, ÇÇ, AS)	Cutaneous and oral examination All staff at Atakent and Maslak (SS, GS, EÖD, GE, DBÖ, DD, ÖT, ÇÇ, AS)	Cutaneous and oral examination All staff at Atakent and Maslak (SS, GS, EÖD, GE, DBÖ, DD, ÖT, ÇÇ, AS)	Study Time	
16.20-17.00	Cutaneous and oral examination All staff at Atakent and Maslak (SS, GS, EÖD, GE, DBÖ, DD, ÖT, ÇÇ, AS)	Cutaneous and oral examination All staff at Atakent and Maslak (SS, GS, EÖD, GE, DBÖ, DD, ÖT, ÇÇ, AS)	Cutaneous and oral examination All staff at Atakent and Maslak (SS, GS, EÖD, GE, DBÖ, DD, ÖT, ÇÇ, AS)	Study Time	

ACIBADEM MEHMET ALI AYDINLAR UNIVERSITY SCHOOL OF MEDICINE

DERMATOLOGY CLERKSHIP PROGRAM (2023-2024) - GROUP E -

	MONDAY	TUESDAY	WEDNESDAY	THURSDAY	FRIDAY
WEEK 1	12.02.2024	13.02.2024	14.02.2024	15.02.2024	16.02.2024
08:30-9.10	Introduction to Dermatology and Elementary lesions (Case Discussion and Questions) (Classroom Maslak) Gonca SARAÇ	Acne Vulgaris & Rosacea (Case Discussion and Questions) (Classroom Atakent) Dilek BİYİK ÖZKAYA	Syphilis and Other Sexually Transmitted Disorders (Case Discussion and Questions) (Classroom Maslak) Emel Öztürk DURMAZ	Urticaria and Angioedema (Case Discussion and Questions) (Classroom Altunizade) Özgür TİMURKAYNAK	Vitiligo & Alopecia Areata (Case Discussion and Questions) (Classroom Altunizade) Ceyda ÇAYTEMEL
9.20-10.00	Introduction to Dermatology and Elementary lesions (Case Discussion and Questions) (Classroom Maslak) Gonca SARAÇ	Bacterial Infections of the Skin (Case Discussion and Questions) (Classroom Atakent) Dilek BİYİK ÖZKAYA	Syphilis and Other Sexually Transmitted Disorders (Case Discussion and Questions) (Classroom Maslak) Emel Öztürk DURMAZ	Drug reactions and principles of topical treatment (Case Discussion and Questions) (Classroom Altunizade) Özgür TİMURKAYNAK	Cutaneous signs of systemic diseases (Case Discussion and Questions) (Classroom Altunizade) Ceyda ÇAYTEMEL
10.10-10.50	Fungal Infections of the Skin & Seborrhic Dermatitis (Case Discussion and Questions) (Classroom Maslak) Gonca SARAÇ	Bacterial Infections of the Skin (Case Discussion and Questions) (Classroom Atakent) Dilek BİYİK ÖZKAYA	Differential Diagnosis Differential Diagnosis of Genital Lesions (Case Discussion and Questions) (Classroom Maslak) Emel Öztürk DURMAZ	Drug reactions and principles of topical treatment (Case Discussion and Questions) (Classroom Altunizade) Özgür TİMURKAYNAK	Erythema Multiforme (Case Discussion and Questions) (Classroom Altunizade) Ceyda ÇAYTEMEL
11.00-11.40	Fungal Infections of the Skin & Seborrhic Dermatitis (Case Discussion and Questions) (Classroom Maslak) Gonca SARAÇ	Study Time	Study Time	Contact Dermatitis (Case Discussion and Questions) (Classroom Altunizade) Özgür TİMURKAYNAK	Study Time
11.40-13.00	LUNCH	LUNCH	LUNCH	LUNCH	LUNCH
13.00-13.40	Melanocytic Navi & Benign Skin Tumors (Case Discussion and Questions) (Classroom Maslak) Sedat SAHİN	Study Time	Lichen Planus & Pityriasis rosas (Case Discussion and Questions) (Classroom Maslak) Deniz DEMİRCİOĞLU	Non-melanoma skin cancers (Case Discussion and Questions) (Classroom Altunizade) Gamze ERFAN	Atopic Dermatitis (Case Discussion and Questions) (Classroom Altunizade) Andaç SALMAN
13.50-14.30	Melanocytic Navi & Benign Skin Tumors (Case Discussion and Questions) (Classroom Maslak) Sedat SAHİN	Study Time	Psoriasis (Case Discussion and Questions) (Classroom Maslak) Deniz DEMİRCİOĞLU	Parasitic Infestations of the Skin (Case Discussion and Questions) (Classroom Altunizade) Gamze ERFAN	Behcet's disease (Case Discussion and Questions) (Classroom Altunizade) Andaç SALMAN
14.40-15.20	Malignant melanoma (Case Discussion and Questions) (Classroom Maslak) Sedat SAHİN	Study Time	Psoriasis (Case Discussion and Questions) (Classroom Maslak) Deniz DEMİRCİOĞLU	Autoimmune bullous diseases (Case Discussion and Questions) (Classroom Altunizade) Gamze ERFAN	Viral Infections of the Skin (Case Discussion and Questions) (Classroom Altunizade) Andaç SALMAN
15.30-16.10	Study Time	Study Time	Study Time	Study Time	Viral Infections of the Skin (Case Discussion and Questions) (Classroom Altunizade) Andaç SALMAN
16.20-17.00	Study Time	Study Time	Study Time	Study Time	Study Time
WEEK 2	19.02.2024	20.02.2024	21.02.2024	22.02.2024	23.02.2024
08:30-9.10	Study Time	Case discussions All staff at Atakent and Maslak (SS, GS, E00, GE, D80, DD, 0T, ÇÇ, AS)	Case discussions All staff at Atakent and Maslak (SS, GS, E00, GE, D80, DD, 0T, ÇÇ, AS)	Cutaneous and oral examination All staff at Atakent and Maslak (SS, GS, E00, GE, D80, DD, 0T, ÇÇ, AS)	Cutaneous and oral examination All staff at Atakent and Maslak (SS, GS, E00, GE, D80, DD, 0T, ÇÇ, AS)
9.20-10.00	CBL	Cutaneous and oral examination All staff at Atakent and Maslak (SS, GS, E00, GE, D80, DD, 0T, ÇÇ, AS)	Cutaneous and oral examination All staff at Atakent and Maslak (SS, GS, E00, GE, D80, DD, 0T, ÇÇ, AS)	Diagnostic methods in Dermatology All staff at Atakent and Maslak (SS, GS, E00, GE, D80, DD, 0T, ÇÇ, AS)	Diagnostic methods in Dermatology All staff at Atakent and Maslak (SS, GS, E00, GE, D80, DD, 0T, ÇÇ, AS)
10.10-10.50	CBL	Cutaneous and oral examination All staff at Atakent and Maslak (SS, GS, E00, GE, D80, DD, 0T, ÇÇ, AS)	Cutaneous and oral examination All staff at Atakent and Maslak (SS, GS, E00, GE, D80, DD, 0T, ÇÇ, AS)	Dermatologic Surgery Room All staff at Atakent and Maslak (SS, GS, E00, GE, D80, DD, 0T, ÇÇ, AS)	Dermatologic Surgery Room All staff at Atakent and Maslak (SS, GS, E00, GE, D80, DD, 0T, ÇÇ, AS)
11.00-11.40	CBL	Cutaneous and oral examination All staff at Atakent and Maslak (SS, GS, E00, GE, D80, DD, 0T, ÇÇ, AS)	Cutaneous and oral examination All staff at Atakent and Maslak (SS, GS, E00, GE, D80, DD, 0T, ÇÇ, AS)	Laser Surgery Room All staff at Atakent and Maslak (SS, GS, E00, GE, D80, DD, 0T, ÇÇ, AS)	Laser Surgery Room All staff at Atakent and Maslak (SS, GS, E00, GE, D80, DD, 0T, ÇÇ, AS)
11.40-13.00	LUNCH	LUNCH	LUNCH	LUNCH	LUNCH
13.00-13.40	Study Time	Case discussions All staff at Atakent and Maslak (SS, GS, E00, GE, D80, DD, 0T, ÇÇ, AS)	Case discussions All staff at Atakent and Maslak (SS, GS, E00, GE, D80, DD, 0T, ÇÇ, AS)	Case discussions All staff at Atakent and Maslak (SS, GS, E00, GE, D80, DD, 0T, ÇÇ, AS)	Case discussions All staff at Atakent and Maslak (SS, GS, E00, GE, D80, DD, 0T, ÇÇ, AS)
13.50-14.30	Study Time	Cutaneous and oral examination All staff at Atakent and Maslak (SS, GS, E00, GE, D80, DD, 0T, ÇÇ, AS)	Cutaneous and oral examination All staff at Atakent and Maslak (SS, GS, E00, GE, D80, DD, 0T, ÇÇ, AS)	Cutaneous and oral examination All staff at Atakent and Maslak (SS, GS, E00, GE, D80, DD, 0T, ÇÇ, AS)	Cutaneous and oral examination All staff at Atakent and Maslak (SS, GS, E00, GE, D80, DD, 0T, ÇÇ, AS)
14.40-15.20	Study Time	Cutaneous and oral examination All staff at Atakent and Maslak (SS, GS, E00, GE, D80, DD, 0T, ÇÇ, AS)	Cutaneous and oral examination All staff at Atakent and Maslak (SS, GS, E00, GE, D80, DD, 0T, ÇÇ, AS)	Cutaneous and oral examination All staff at Atakent and Maslak (SS, GS, E00, GE, D80, DD, 0T, ÇÇ, AS)	Cutaneous and oral examination All staff at Atakent and Maslak (SS, GS, E00, GE, D80, DD, 0T, ÇÇ, AS)
15.30-16.10	Study Time	Cutaneous and oral examination All staff at Atakent and Maslak (SS, GS, E00, GE, D80, DD, 0T, ÇÇ, AS)	Cutaneous and oral examination All staff at Atakent and Maslak (SS, GS, E00, GE, D80, DD, 0T, ÇÇ, AS)	Cutaneous and oral examination All staff at Atakent and Maslak (SS, GS, E00, GE, D80, DD, 0T, ÇÇ, AS)	Cutaneous and oral examination All staff at Atakent and Maslak (SS, GS, E00, GE, D80, DD, 0T, ÇÇ, AS)
16.20-17.00	Study Time	Cutaneous and oral examination All staff at Atakent and Maslak (SS, GS, E00, GE, D80, DD, 0T, ÇÇ, AS)	Cutaneous and oral examination All staff at Atakent and Maslak (SS, GS, E00, GE, D80, DD, 0T, ÇÇ, AS)	Cutaneous and oral examination All staff at Atakent and Maslak (SS, GS, E00, GE, D80, DD, 0T, ÇÇ, AS)	Cutaneous and oral examination All staff at Atakent and Maslak (SS, GS, E00, GE, D80, DD, 0T, ÇÇ, AS)

	MONDAY	TUESDAY	WEDNESDAY	THURSDAY	FRIDAY
WEEK 3	26.02.2024	27.02.2024	28.02.2024	29.02.2024	01.03.2024
08:30-9.10	Cutaneous and oral examination All staff at Atakent and Maslak (SS, GS, EÖD, GE, DBÖ, DD, ÖT, ÇÇ, A,S)	Cutaneous and oral examination All staff at Atakent and Maslak (SS, GS, EÖD, GE, DBÖ, DD, ÖT, ÇÇ, A,S)	Cutaneous and oral examination All staff at Atakent and Maslak (SS, GS, EÖD, GE, DBÖ, DD, ÖT, ÇÇ, A,S)	Study Time	STRUCTURED ORAL EXAMINATION
9.20-10.00	Diagnostic methods in Dermatology All staff at Atakent and Maslak (SS, GS, EÖD, GE, DBÖ, DD, ÖT, ÇÇ, AS)	Diagnostic methods in Dermatology All staff at Atakent and Maslak (SS, GS, EÖD, GE, DBÖ, DD, ÖT, ÇÇ, AS)	Diagnostic methods in Dermatology All staff at Atakent and Maslak (SS, GS, EÖD, GE, DBÖ, DD, ÖT, ÇÇ, AS)	Study Time	STRUCTURED ORAL EXAMINATION
10.10-10.50	Dermatologic Surgery Room All staff at Atakent and Maslak (SS, GS, EÖD, GE, DBÖ, DD, ÖT, ÇÇ, AS)	Dermatologic Surgery Room All staff at Atakent and Maslak (SS, GS, EÖD, GE, DBÖ, DD, ÖT, ÇÇ, AS)	Dermatologic Surgery Room All staff at Atakent and Maslak (SS, GS, EÖD, GE, DBÖ, DD, ÖT, ÇÇ, AS)	Study Time	STRUCTURED ORAL EXAMINATION
11.00-11.40	Laser Surgery Room All staff at Atakent and Maslak (SS, GS, EÖD, GE, DBÖ, DD, ÖT, ÇÇ, AS)	Laser Surgery Room All staff at Atakent and Maslak (SS, GS, EÖD, GE, DBÖ, DD, ÖT, ÇÇ, AS)	Laser Surgery Room All staff at Atakent and Maslak (SS, GS, EÖD, GE, DBÖ, DD, ÖT, ÇÇ, AS)	Study Time	STRUCTURED ORAL EXAMINATION
11.40-13.00	LUNCH	LUNCH	LUNCH	LUNCH	LUNCH
13.00-13.40	Case discussions All staff at Atakent and Maslak (SS, GS, EÖD, GE, DBÖ, DD, ÖT, ÇÇ, AS)	Case discussions All staff at Atakent and Maslak (SS, GS, EÖD, GE, DBÖ, DD, ÖT, ÇÇ, AS)	Case discussions All staff at Atakent and Maslak (SS, GS, EÖD, GE, DBÖ, DD, ÖT, ÇÇ, AS)	Study Time	
13.50-14.30	Cutaneous and oral examination All staff at Atakent and Maslak (SS, GS, EÖD, GE, DBÖ, DD, ÖT, ÇÇ, AS)	Cutaneous and oral examination All staff at Atakent and Maslak (SS, GS, EÖD, GE, DBÖ, DD, ÖT, ÇÇ, AS)	Cutaneous and oral examination All staff at Atakent and Maslak (SS, GS, EÖD, GE, DBÖ, DD, ÖT, ÇÇ, AS)	Study Time	
14.40-15.20	Cutaneous and oral examination All staff at Atakent and Maslak (SS, GS, EÖD, GE, DBÖ, DD, ÖT, ÇÇ, AS)	Cutaneous and oral examination All staff at Atakent and Maslak (SS, GS, EÖD, GE, DBÖ, DD, ÖT, ÇÇ, AS)	Cutaneous and oral examination All staff at Atakent and Maslak (SS, GS, EÖD, GE, DBÖ, DD, ÖT, ÇÇ, AS)	Study Time	
15.30-16.10	Cutaneous and oral examination All staff at Atakent and Maslak (SS, GS, EÖD, GE, DBÖ, DD, ÖT, ÇÇ, AS)	Cutaneous and oral examination All staff at Atakent and Maslak (SS, GS, EÖD, GE, DBÖ, DD, ÖT, ÇÇ, AS)	Cutaneous and oral examination All staff at Atakent and Maslak (SS, GS, EÖD, GE, DBÖ, DD, ÖT, ÇÇ, AS)	Study Time	
16.20-17.00	Cutaneous and oral examination All staff at Atakent and Maslak (SS, GS, EÖD, GE, DBÖ, DD, ÖT, ÇÇ, AS)	Cutaneous and oral examination All staff at Atakent and Maslak (SS, GS, EÖD, GE, DBÖ, DD, ÖT, ÇÇ, AS)	Cutaneous and oral examination All staff at Atakent and Maslak (SS, GS, EÖD, GE, DBÖ, DD, ÖT, ÇÇ, AS)	Study Time	

ACIBADEM MEHMET ALI AYDINLAR UNIVERSITY SCHOOL OF MEDICINE

DERMATOLOGY CLERKSHIP PROGRAM (2023-2024) - GROUP F -

	MONDAY	TUESDAY	WEDNESDAY	THURSDAY	FRIDAY
WEEK 1	18.09.2023	19.09.2023	20.09.2023	21.09.2023	22.09.2023
08:30-9.10	Introduction to Dermatology and Elementary lesions (Case Discussion and Questions) (Classroom Maslak) Gonca SARAC	Acne Vulgaris & Rosacea (Case Discussion and Questions) (Classroom Atakent) Dilek BİYİK ÖZKAYA	Syphilis and Other Sexually Transmitted Disorders (Case Discussion and Questions) (Classroom Maslak) Emel ÖZTÜRK DURMAZ	Urticaria and Angioedema (Case Discussion and Questions) (Classroom Altunizade) Özgür TİMURKAYNAK	Vitiligo & Alopecia Areata (Case Discussion and Questions) (Classroom Altunizade) Ceyda ÇAYTEMEL
9.20-10.00	Introduction to Dermatology and Elementary lesions (Case Discussion and Questions) (Classroom Maslak) Gonca SARAC	Bacterial Infections of the Skin (Case Discussion and Questions) (Classroom Atakent) Dilek BİYİK ÖZKAYA	Syphilis and Other Sexually Transmitted Disorders (Case Discussion and Questions) (Classroom Maslak) Emel ÖZTÜRK DURMAZ	Drug reactions and principles of topical treatment (Case Discussion and Questions) (Classroom Altunizade) Özgür TİMURKAYNAK	Cutaneous signs of systemic diseases (Case Discussion and Questions) (Classroom Altunizade) Ceyda ÇAYTEMEL
10.10-10.50	Fungal Infections of the Skin & Seborrhic Dermatitis (Case Discussion and Questions) (Classroom Maslak) Gonca SARAC	Bacterial Infections of the Skin (Case Discussion and Questions) (Classroom Atakent) Dilek BİYİK ÖZKAYA	Differential Diagnosis Differential Diagnosis of Genital Lesions (Case Discussion and Questions) (Classroom Maslak) Emel ÖZTÜRK DURMAZ	Drug reactions and principles of topical treatment (Case Discussion and Questions) (Classroom Altunizade) Özgür TİMURKAYNAK	Erythema Multiforme (Case Discussion and Questions) (Classroom Altunizade) Ceyda ÇAYTEMEL
11.00-11.40	Fungal Infections of the Skin & Seborrhic Dermatitis (Case Discussion and Questions) (Classroom Maslak) Gonca SARAC	Study Time	Study Time	Contact Dermatitis (Case Discussion and Questions) (Classroom Altunizade) Özgür TİMURKAYNAK	Study Time
11.40-13.00	LUNCH	LUNCH	LUNCH	LUNCH	LUNCH
13.00-13.40	Melanocytic Nevi & Benign Skin Tumors (Case Discussion and Questions) (Classroom Maslak) Sedef ŞAHİN	Study Time	Lichen Planus & Pityriasis rosea (Case Discussion and Questions) (Classroom Maslak) Deniz DEMİRCİOĞLU	Non-melanoma skin cancers (Case Discussion and Questions) (Classroom Altunizade) Gamze ERFAN	Atopic Dermatitis (Case Discussion and Questions) (Classroom Altunizade) Andaç SALMAN
13.50-14.30	Melanocytic Nevi & Benign Skin Tumors (Case Discussion and Questions) (Classroom Maslak) Sedef ŞAHİN	Study Time	Psoriasis (Case Discussion and Questions) (Classroom Maslak) Deniz DEMİRCİOĞLU	Parasitic Infestations of the Skin (Case Discussion and Questions) (Classroom Altunizade) Gamze ERFAN	Behcet's disease (Case Discussion and Questions) (Classroom Altunizade) Andaç SALMAN
14.40-15.20	Malignant melanoma (Case Discussion and Questions) (Classroom Maslak) Sedef ŞAHİN	Study Time	Psoriasis (Case Discussion and Questions) (Classroom Maslak) Deniz DEMİRCİOĞLU	Autoimmune bullous diseases (Case Discussion and Questions) (Classroom Altunizade) Gamze ERFAN	Viral Infections of the Skin (Case Discussion and Questions) (Classroom Altunizade) Andaç SALMAN
15.30-16.10	Study Time	Study Time	Study Time	Study Time	Viral Infections of the Skin (Case Discussion and Questions) (Classroom Altunizade) Andaç SALMAN
16.20-17.00	Study Time	Study Time	Study Time	Study Time	Study Time
WEEK 2	25.09.2023	26.09.2023	27.09.2023	28.09.2023	29.09.2023
08:30-9.10	Study Time	Case discussions All staff at Atakent and Maslak (SS, GS, EÖD, GE, DBÖ, DD, ÖT, ÇÇ, AS)	Case discussions All staff at Atakent and Maslak (SS, GS, EÖD, GE, DBÖ, DD, ÖT, ÇÇ, AS)	Cutaneous and oral examination All staff at Atakent and Maslak (SS, GS, EÖD, GE, DBÖ, DD, ÖT, ÇÇ, AS)	Cutaneous and oral examination All staff at Atakent and Maslak (SS, GS, EÖD, GE, DBÖ, DD, ÖT, ÇÇ, AS)
9.20-10.00	CBL	Cutaneous and oral examination All staff at Atakent and Maslak (SS, GS, EÖD, GE, DBÖ, DD, ÖT, ÇÇ, AS)	Cutaneous and oral examination All staff at Atakent and Maslak (SS, GS, EÖD, GE, DBÖ, DD, ÖT, ÇÇ, AS)	Diagnostic methods in Dermatology All staff at Atakent and Maslak (SS, GS, EÖD, GE, DBÖ, DD, ÖT, ÇÇ, AS)	Diagnostic methods in Dermatology All staff at Atakent and Maslak (SS, GS, EÖD, GE, DBÖ, DD, ÖT, ÇÇ, AS)
10.10-10.50	CBL	Cutaneous and oral examination All staff at Atakent and Maslak (SS, GS, EÖD, GE, DBÖ, DD, ÖT, ÇÇ, AS)	Cutaneous and oral examination All staff at Atakent and Maslak (SS, GS, EÖD, GE, DBÖ, DD, ÖT, ÇÇ, AS)	Dermatologic Surgery Room All staff at Atakent and Maslak (SS, GS, EÖD, GE, DBÖ, DD, ÖT, ÇÇ, AS)	Dermatologic Surgery Room All staff at Atakent and Maslak (SS, GS, EÖD, GE, DBÖ, DD, ÖT, ÇÇ, AS)
11.00-11.40	CBL	Cutaneous and oral examination All staff at Atakent and Maslak (SS, GS, EÖD, GE, DBÖ, DD, ÖT, ÇÇ, AS)	Cutaneous and oral examination All staff at Atakent and Maslak (SS, GS, EÖD, GE, DBÖ, DD, ÖT, ÇÇ, AS)	Laser Surgery Room All staff at Atakent and Maslak (SS, GS, EÖD, GE, DBÖ, DD, ÖT, ÇÇ, AS)	Laser Surgery Room All staff at Atakent and Maslak (SS, GS, EÖD, GE, DBÖ, DD, ÖT, ÇÇ, AS)
11.40-13.00	LUNCH	LUNCH	LUNCH	LUNCH	LUNCH
13.00-13.40	Study Time	Case discussions All staff at Atakent and Maslak (SS, GS, EÖD, GE, DBÖ, DD, ÖT, ÇÇ, AS)	Case discussions All staff at Atakent and Maslak (SS, GS, EÖD, GE, DBÖ, DD, ÖT, ÇÇ, AS)	Case discussions All staff at Atakent and Maslak (SS, GS, EÖD, GE, DBÖ, DD, ÖT, ÇÇ, AS)	Case discussions All staff at Atakent and Maslak (SS, GS, EÖD, GE, DBÖ, DD, ÖT, ÇÇ, AS)
13.50-14.30	Study Time	Cutaneous and oral examination All staff at Atakent and Maslak (SS, GS, EÖD, GE, DBÖ, DD, ÖT, ÇÇ, AS)	Cutaneous and oral examination All staff at Atakent and Maslak (SS, GS, EÖD, GE, DBÖ, DD, ÖT, ÇÇ, AS)	Cutaneous and oral examination All staff at Atakent and Maslak (SS, GS, EÖD, GE, DBÖ, DD, ÖT, ÇÇ, AS)	Cutaneous and oral examination All staff at Atakent and Maslak (SS, GS, EÖD, GE, DBÖ, DD, ÖT, ÇÇ, AS)
14.40-15.20	Study Time	Cutaneous and oral examination All staff at Atakent and Maslak (SS, GS, EÖD, GE, DBÖ, DD, ÖT, ÇÇ, AS)	Cutaneous and oral examination All staff at Atakent and Maslak (SS, GS, EÖD, GE, DBÖ, DD, ÖT, ÇÇ, AS)	Cutaneous and oral examination All staff at Atakent and Maslak (SS, GS, EÖD, GE, DBÖ, DD, ÖT, ÇÇ, AS)	Cutaneous and oral examination All staff at Atakent and Maslak (SS, GS, EÖD, GE, DBÖ, DD, ÖT, ÇÇ, AS)
15.30-16.10	Study Time	Cutaneous and oral examination All staff at Atakent and Maslak (SS, GS, EÖD, GE, DBÖ, DD, ÖT, ÇÇ, AS)	Cutaneous and oral examination All staff at Atakent and Maslak (SS, GS, EÖD, GE, DBÖ, DD, ÖT, ÇÇ, AS)	Cutaneous and oral examination All staff at Atakent and Maslak (SS, GS, EÖD, GE, DBÖ, DD, ÖT, ÇÇ, AS)	Cutaneous and oral examination All staff at Atakent and Maslak (SS, GS, EÖD, GE, DBÖ, DD, ÖT, ÇÇ, AS)
16.20-17.00	Study Time	Cutaneous and oral examination All staff at Atakent and Maslak (SS, GS, EÖD, GE, DBÖ, DD, ÖT, ÇÇ, AS)	Cutaneous and oral examination All staff at Atakent and Maslak (SS, GS, EÖD, GE, DBÖ, DD, ÖT, ÇÇ, AS)	Cutaneous and oral examination All staff at Atakent and Maslak (SS, GS, EÖD, GE, DBÖ, DD, ÖT, ÇÇ, AS)	Cutaneous and oral examination All staff at Atakent and Maslak (SS, GS, EÖD, GE, DBÖ, DD, ÖT, ÇÇ, AS)

	MONDAY	TUESDAY	WEDNESDAY	THURSDAY	FRIDAY
WEEK 3	02.10.2023	03.10.2023	04.10.2023	05.10.2023	06.10.2023
08:30-9.10	Cutaneous and oral examination All staff at Atakent and Maslak (SS, GS, EÖD, GE, DBÖ, DD, ÖT, ÇÇ, AS)	Cutaneous and oral examination All staff at Atakent and Maslak (SS, GS, EÖD, GE, DBÖ, DD, ÖT, ÇÇ, AS)	Cutaneous and oral examination All staff at Atakent and Maslak (SS, GS, EÖD, GE, DBÖ, DD, ÖT, ÇÇ, AS)	Study Time	STRUCTURED ORAL EXAMINATION
9.20-10.00	Diagnostic methods in Dermatol- ogy staff at Atakent and Maslak (SS, GS, EÖD, GE, DBÖ, DD, ÖT, ÇÇ, AS)	Diagnostic methods in Dermatology All staff at Atakent and Maslak (SS, GS, EÖD, GE, DBÖ, DD, ÖT, ÇÇ, AS)	Diagnostic methods in Dermatology All staff at Atakent and Maslak (SS, GS, EÖD, GE, DBÖ, DD, ÖT, ÇÇ, AS)	Study Time	STRUCTURED ORAL EXAMINATION
10.10-10.50	Dermatologic Surgery Room All staff at Atakent and Maslak (SS, GS, EÖD, GE, DBÖ, DD, ÖT, ÇÇ, AS)	Dermatologic Surgery Room All staff at Atakent and Maslak (SS, GS, EÖD, GE, DBÖ, DD, ÖT, ÇÇ, AS)	Dermatologic Surgery Room All staff at Atakent and Maslak (SS, GS, EÖD, GE, DBÖ, DD, ÖT, ÇÇ, AS)	Study Time	STRUCTURED ORAL EXAMINATION
11.00-11.40	Laser Surgery Room All staff at Atakent and Maslak (SS, GS, EÖD, GE, DBÖ, DD, ÖT, ÇÇ, AS)	Laser Surgery Room All staff at Atakent and Maslak (SS, GS, EÖD, GE, DBÖ, DD, ÖT, ÇÇ, AS)	Laser Surgery Room All staff at Atakent and Maslak (SS, GS, EÖD, GE, DBÖ, DD, ÖT, ÇÇ, AS)	Study Time	STRUCTURED ORAL EXAMINATION
11.40-13.00	LUNCH	LUNCH	LUNCH	LUNCH	LUNCH
13.00-13.40	Case discussions All staff at Atakent and Maslak (SS, GS, EÖD, GE, DBÖ, DD, ÖT, ÇÇ, AS)	Case discussions All staff at Atakent and Maslak (SS, GS, EÖD, GE, DBÖ, DD, ÖT, ÇÇ, AS)	Case discussions All staff at Atakent and Maslak (SS, GS, EÖD, GE, DBÖ, DD, ÖT, ÇÇ, AS)	Study Time	
13.50-14.30	Cutaneous and oral examination All staff at Atakent and Maslak (SS, GS, EÖD, GE, DBÖ, DD, ÖT, ÇÇ, AS)	Cutaneous and oral examination All staff at Atakent and Maslak (SS, GS, EÖD, GE, DBÖ, DD, ÖT, ÇÇ, AS)	Cutaneous and oral examination All staff at Atakent and Maslak (SS, GS, EÖD, GE, DBÖ, DD, ÖT, ÇÇ, AS)	Study Time	
14.40-15.20	Cutaneous and oral examination All staff at Atakent and Maslak (SS, GS, EÖD, GE, DBÖ, DD, ÖT, ÇÇ, AS)	Cutaneous and oral examination All staff at Atakent and Maslak (SS, GS, EÖD, GE, DBÖ, DD, ÖT, ÇÇ, AS)	Cutaneous and oral examination All staff at Atakent and Maslak (SS, GS, EÖD, GE, DBÖ, DD, ÖT, ÇÇ, AS)	Study Time	
15.30-16.10	Cutaneous and oral examination All staff at Atakent and Maslak (SS, GS, EÖD, GE, DBÖ, DD, ÖT, ÇÇ, AS)	Cutaneous and oral examination All staff at Atakent and Maslak (SS, GS, EÖD, GE, DBÖ, DD, ÖT, ÇÇ, AS)	Cutaneous and oral examination All staff at Atakent and Maslak (SS, GS, EÖD, GE, DBÖ, DD, ÖT, ÇÇ, AS)	Study Time	
16.20-17.00	Cutaneous and oral examination All staff at Atakent and Maslak (SS, GS, EÖD, GE, DBÖ, DD, ÖT, ÇÇ, AS)	Cutaneous and oral examination All staff at Atakent and Maslak (SS, GS, EÖD, GE, DBÖ, DD, ÖT, ÇÇ, AS)	Cutaneous and oral examination All staff at Atakent and Maslak (SS, GS, EÖD, GE, DBÖ, DD, ÖT, ÇÇ, AS)	Study Time	

Faculty members for bedside

SŞ	Sedef Şahin	
GS	Gonca Saraç	
EÖD	Emel Öztürk Durmaz	
GE	Gamze Erfan	
DBÖ	Dilek Bıyık Özkaya	
DD	Deniz Demircioğlu	
ÖT	Özgür Timurkaynak	
CÇ	Ceyda Çaytemel	
AS	Andaç Salman	

**ORTHOPEDICS
&
TRAUMATOLOGY**

Physical Medicine &
Rehabilitation

Clerkship Name	Orthopedics And Traumatology, Physical Medicine & Rehabilitation	MED 508
-----------------------	---	----------------

Clerkship Type	Compulsory
Medium of Instruction	English
Year / Duration	Year V / 5 weeks

Theoretical Hours	24	Credit 8	ECTS 8
Practical Hours	108		
Study Hours	0		
TOTAL (Student Workload)	132		

Clerkship Chair

Kerim SARIYILMAZ M.D., Assoc. Prof. Orthopedics And Traumatology kerim.sariyilmaz@acibadem.edu.tr	Emrullah HAYTA M.D., Assoc. Prof. Physical Medicine & Rehabilitation emrullah.hayta@acibadem.edu.tr	İşıl Fazilet KARTALOĞLU M.D., Assist. Prof. Physical Medicine & Rehabilitation isil.tuna@acibadem.edu.tr	Gökhan KARADEMİR M.D., Assoc. Prof. Physical Medicine & Rehabilitation gokhan.karademir@acibadem.edu.tr
---	---	--	---

Faculty

Umut AKGÜN M.D., Prof. Orthopedics And Traumatology	Mustafa SEYHAN* M.D., Prof. Orthopedics And Traumatology	Altuğ YÜCEKUL M.D., Instructor Orthopedics And Traumatology
Ahmet ALANAY M.D., Prof. Orthopedics And Traumatology	Arel GERELİ M.D., Prof. Orthopedics And Traumatology	Şule ARSLAN M.D., Prof. Physical Medicine And Rehabilitation
Ata Can ATALAR M.D., Prof. Orthopedics And Traumatology	Göksel DİKMEN M.D., Assoc. Prof. Orthopedics And Traumatology	Zeynep GÜVEN M.D., Prof. Physical Medicine And Rehabilitation
Fatih DİKİCİ M.D., Prof. Orthopedics And Traumatology	Vahit Emre ÖZDEN M.D., Assoc. Prof. Orthopedics and Traumatology	Meral BAYRAMOĞLU* M.D., Prof. Physical Medicine And Rehabilitation
Mehmet Emin ERDİL M.D., Prof. Orthopedics And Traumatology	Kerim SARIYILMAZ M.D., Assoc. Prof. Orthopedics And Traumatology	Emrullah HAYTA M.D., Assoc. Prof. Physical Medicine And Rehabilitation
Barış KOCAOĞLU M.D., Prof. Orthopedics And Traumatology	İlyas Çağlar YILGÖR M.D., Assoc. Prof. Orthopedics And Traumatology	İşıl Fazilet KARTALOĞLU* M.D., Assist. Prof. Physical Medicine And Rehabilitation
Salih MARANGOZ M.D., Prof. Orthopedics And Traumatology	Tekin Kerem ÜLKÜ M.D., Assoc. Prof. Orthopedics And Traumatology	
M. Uğur ÖZBAYDAR* M.D., Prof. Orthopedics And Traumatology	Gökhan KARADEMİR M.D., Assist. Prof. Orthopedics And Traumatology	
Metin TÜRKMEN* M.D., Prof. Orthopedics And Traumatology	Buğra ALPAN M.D., Instructor Orthopedics And Traumatology	

*Visiting Professor

Educational Methods	Lectures Problem based learning session (PBL) Case based learning session (CBL) Skill training in Center of Advanced Simulation & Education (CASE) Practice in clinics Practice in emergency room Practice in operation room
----------------------------	--

Clerkship Aims

This course aims to provide necessary knowledge about the etiology, pathogenesis, clinical symptoms and signs, differential diagnosis, treatment, rehabilitation and physical therapy modalities and preventive measures of musculoskeletal system diseases and trauma.

Clerkship Outcomes

By the end of this clerkship, the students will be able to:

Orthopedics and Traumatology

1. Perform basic musculoskeletal system examination and define common abnormalities
2. Diagnose common musculoskeletal system diseases
3. Identify traumatic injuries
4. Choose imaging techniques to diagnose musculoskeletal system disorders and assess x-rays
5. Obtain basic principles of differential diagnosis in musculoskeletal system disorders by processing the clinical, laboratory, radiological findings
6. List common complications of fractures and dislocations and basic management principles
7. Perform basic splinting and bandaging techniques, manage to transfer trauma patients in optimal conditions
8. Perform basic hip and extremity examination of a newborn
9. Describe common sports injuries and summarize their treatment options
10. Describe symptoms and physical findings of common musculoskeletal cancers, define screening protocol and refer these patients to appropriate centers
11. Define diagnostic criteria of musculoskeletal system infections, explain the principles of their management
12. Students are recommended to contact the responsible attending for each location at the Department of Orthopaedics and Traumatology, respectively

Physical Medicine and Rehabilitation

1. Learn definition, classification and measurement of pain; get familiar with principles of
2. Treatment of pain and WHO pain ladder, write a prescription for analgesics.
3. Be able to list differential diagnosis of neck and low back pain and able to examine a patient encountered with such complaints.
4. Define the most common etiologies of pain for upper and lower extremity joints (shoulder, elbow, wrist, hip, knee, ankle and joints of the hand and feet) and treatment principles.
5. Able to make the differential diagnosis for degenerative and inflammatory disorders.
6. Able to make a diagnosis of osteoarthritis and inform the patient about treatment and prognosis.
7. Develop a general sense of rehabilitation concepts and how rehabilitation can be applied to
8. Different patient populations (pediatrics, geriatrics, pulmonary and cardiovascular problems, etc.).
9. Get familiar with orthotics and prosthetics and learn the rationale of use for such devices.
10. Define osteoporosis and list the major groups of medication used for the treatment.
11. Able to show anatomic landmarks of musculoskeletal anatomy
12. Define common inflammatory disorders of musculoskeletal system, get familiar with criteria for inflammatory disorders.

Assessment Methods

Oral Exam	(60 points)
Mini – CEX	(5 points)
CBL	(15 points)
CASE	(20 points)
TOTAL: 100 points	

- Individuals with >20% absence in lectures, skill trainings and practices will fail and must repeat this course.
- Minimum point to complete the clerkship successfully is 60.

ACIBADEM MEHMET ALI AYDINLAR UNIVERSITY SCHOOL OF MEDICINE
ORTHOPEDICS, PHYSICAL THERAPY & REHABILITATION
CLERKSHIP PROGRAM (2023-2024) - GROUP A -

	MONDAY	TUESDAY	WEDNESDAY	THURSDAY	FRIDAY
WEEK 1	02.10.2023	03.10.2023	04.10.2023	05.10.2023	06.10.2023
08:30-9.10	"Physical Examination of Musculoskeletal System Gökhan Karademir (Classroom Maslak)"	"Ligament, tendon and meniscal injuries Barış Kocaoğlu (Classroom Maslak)"	CASE- Fixation techniques Tekin Kerem Ülkü (Campus Case Center)	Inflammatory joint disorders Zeynep Güven (Campus Case Center)	Neck and back pain Meral Bayramoğlu (Classroom Maslak)
9.20-10.00	"Basics in musculoskeletal imaging Mehmet Uğur Özbaydar (Classroom Maslak)"	"Pelvic and Spinal Trauma Fatih Dikici (Classroom Maslak)"	CASE- Fixation techniques Tekin Kerem Ülkü (Campus Case Center)	Osteoporosis and metabolic bone diseases Zeynep Güven (Campus Case Center)	Concepts of Rehabilitation Meral Bayramoğlu (Classroom Maslak)
10.10-10.50	"Traumatic injuries of the extremities Safa Gürsoy (Classroom Maslak)"	"Spinal Deformities Çağlar Yığır (Classroom Maslak)"	CASE- Orthotics & Assistive devices Safa Gürsoy (Campus Case Center)	Upper extremity pain syndromes İslim F. Kartaloğlu (Campus Case Center)	Low back pain Emrullah Hayfa (Classroom Maslak)
11.00-11.40	Fracture Treatment Arel Gerelli (Classroom Maslak)	"DDH, Club foot and neuromuscular d. Salih Marangoz (Classroom Maslak)"	CASE- Orthotics & Assistive devices Safa Gürsoy (Campus Case Center)	Lower extremity pain syndromes İslim F. Kartaloğlu (Campus Case Center)	Pain, classification and treatment Emrullah Hayfa (Classroom Maslak)
11.40-13.00	LUNCH	LUNCH	LUNCH	LUNCH	LUNCH
13.00-13.40	Case Discussion Mehmet E. Erdil (Classroom Maslak)	"Bone and soft tissue tumors (CBL) Buğra Alpan (Classroom Maslak)"	CASE- Amputate Transfer Gökhan Karademir (Campus Case Center)	CASE: Red flags of low back pain Şule Arslan (Campus Case Center)	CBL: Low-back Pain Emrullah Hayfa (Classroom Maslak)
13.50-14.30	Case Discussion Umur Akgun (Classroom Maslak)	"Surgical treatment of cartilage injuries - nonarthroplasty and arthroplasty Göksele Dikmen (Classroom Maslak)"	CASE- Physical Examination of Musc.sk. System Vahit Emre Özden (Campus Case Center)	CASE: Approach to neck pain Şule Arslan (Campus Case Center)	CBL: Low-back Emrullah Hayfa (Classroom Maslak)
14.40-15.20	"Infections of the bone and soft tissues Kerim Sanyılmaz (Classroom Maslak)"	"PBL 1 Göksele Dikmen (Classroom Maslak)"	CASE- Radiology Buğra Alpan (Campus Case Center)	CASE: Approach to neck pain Şule Arslan (Campus Case Center)	"Musculoskeletal Radiology E. Karaarslan (Classroom Maslak)"
15.30-16.10	Study Time	"PBL 2 Göksele Dikmen (Classroom Maslak)"	Case Discussion Altuğ Yücekul (Campus Case Center)	CASE: Approach to lowback pain Şule Arslan (Campus Case Center)	"Musculoskeletal Radiology E. Karaarslan (Classroom Maslak)"
16.20-17.00	Study Time	Study Time	Study Time	Study Time	Study Time

WEEK 2	09.10.2023	10.10.2023	11.10.2023	12.10.2023	13.10.2023
08:30-9.10		CLINICS- ORTHO	CLINICS- ORTHO	CLINICS- ORTHO	CLINICS- ORTHO
9.20-10.00	Mini-CEX	CLINICS- ORTHO	CLINICS- ORTHO	CLINICS- ORTHO	CLINICS- ORTHO
10.10-10.50	CLINICS- ORTHO	CLINICS- ORTHO	CLINICS- ORTHO	CLINICS- ORTHO	CLINICS- ORTHO
11.00-11.40	CLINICS- ORTHO	CLINICS- ORTHO	CLINICS- ORTHO	CLINICS- ORTHO	CLINICS- ORTHO
11.40-13.00	LUNCH	LUNCH	LUNCH	LUNCH	LUNCH
13.00-13.40	CLINICS- ORTHO	CLINICS- ORTHO	CLINICS- ORTHO	CLINICS- ORTHO	CLINICS- ORTHO
13.50-14.30	CLINICS- ORTHO	CLINICS- ORTHO	CLINICS- ORTHO	CLINICS- ORTHO	CLINICS- ORTHO
14.40-15.20	CLINICS- ORTHO	CLINICS- ORTHO	CLINICS- ORTHO	CLINICS- ORTHO	CLINICS- ORTHO
15.30-16.10	CLINICS- ORTHO	CLINICS- ORTHO	CLINICS- ORTHO	CLINICS- ORTHO	CLINICS- ORTHO
16.20-17.00					

	MONDAY	TUESDAY	WEDNESDAY	THURSDAY	FRIDAY
WEEK 3	16.10.2023	17.10.2023	18.10.2023	19.10.2023	20.10.2023
08:30-9.10	CLINICS- ORTHO	CLINICS- ORTHO	CLINICS- ORTHO	CLINICS- ORTHO	CLINICS- ORTHO
9.20-10.00	CLINICS- ORTHO	CLINICS- ORTHO	CLINICS- ORTHO	CLINICS- ORTHO	CLINICS- ORTHO
10.10-10.50	CLINICS- ORTHO	CLINICS- ORTHO	CLINICS- ORTHO	CLINICS- ORTHO	CLINICS- ORTHO
11.00-11.40	CLINICS- ORTHO	CLINICS- ORTHO	CLINICS- ORTHO	CLINICS- ORTHO	CLINICS- ORTHO
11.40-13.00	LUNCH	LUNCH	LUNCH	LUNCH	LUNCH
13.00-13.40	CLINICS- ORTHO	CLINICS- ORTHO	CLINICS- ORTHO	CLINICS- ORTHO	CLINICS- ORTHO
13.50-14.30	CLINICS- ORTHO	CLINICS- ORTHO	CLINICS- ORTHO	CLINICS- ORTHO	CLINICS- ORTHO
14.40-15.20	CLINICS- ORTHO	CLINICS- ORTHO	CLINICS- ORTHO	CLINICS- ORTHO	Mini -CEX
15.30-16.10	CLINICS- ORTHO	CLINICS- ORTHO	CLINICS- ORTHO	CLINICS- ORTHO	
16.20-17.00					

WEEK 4	23.10.2023	24.10.2023	25.10.2023	26.10.2023	27.10.2023
08:30-9.10	CBL-2	CLINICS - PMR	CLINICS - PMR	CLINICS - PMR	CLINICS - PMR
9.20-10.00	CBL-2	CLINICS - PMR	CLINICS - PMR	CLINICS - PMR	CLINICS - PMR
10.10-10.50	CLINICS - PMR	CLINICS - PMR	CLINICS - PMR	CLINICS - PMR	CLINICS - PMR
11.00-11.40	CLINICS - PMR	CLINICS - PMR	CLINICS - PMR	CLINICS - PMR	CLINICS - PMR
11.40-13.00	LUNCH	LUNCH	LUNCH	LUNCH	LUNCH
13.00-13.40	CLINICS - PMR	CLINICS - PMR	CLINICS - PMR	CLINICS - PMR	CLINICS - PMR
13.50-14.30	CLINICS - PMR	CLINICS - PMR	CLINICS - PMR	CLINICS - PMR	CLINICS - PMR
14.40-15.20	CLINICS - PMR	CLINICS - Radiology	CLINICS - PMR	CLINICS - PMR	CLINICS - PMR
15.30-16.10	CLINICS - PMR	CLINICS - Radiology	CLINICS - PMR	CLINICS - PMR	CLINICS - PMR
16.20-17.00					

	MONDAY	TUESDAY	WEDNESDAY	THURSDAY	FRIDAY
WEEK 5	30.10.2023	31.10.2023	01.11.2023	02.11.2023	03.11.2023
08:30-9.10	CBL	CLINICS - PMR	CLINICS - PMR	STUDY TIME	EXAM
9.20-10.00	CLINICS - PMR	CLINICS - PMR	CLINICS - PMR	STUDY TIME	EXAM
10.10-10.50	CLINICS - PMR	CLINICS - PMR	CLINICS - PMR	STUDY TIME	EXAM
11.00-11.40	CLINICS - PMR	CLINICS - PMR	CLINICS - PMR	STUDY TIME	EXAM
11.40-13.00	LUNCH	LUNCH	LUNCH	LUNCH	LUNCH
13.00-13.40	CLINICS - PMR	CLINICS - PMR	CLINICS - PMR	STUDY TIME	EXAM
13.50-14.30	CLINICS - PMR	CLINICS - PMR	CLINICS - PMR	STUDY TIME	EXAM
14.40-15.20	CLINICS - PMR	CLINICS - PMR	CLINICS - PMR	STUDY TIME	EXAM
15.30-16.10	CLINICS - PMR	CLINICS - PMR	CLINICS - PMR	STUDY TIME	EXAM
16.20-17.00					

ACIBADEM MEHMET ALI AYDINLAR UNIVERSITY SCHOOL OF MEDICINE
ORTHOPEDICS, PHYSICAL THERAPY & REHABILITATION
CLERKSHIP PROGRAM (2023-2024) - GROUP B -

	MONDAY	TUESDAY	WEDNESDAY	THURSDAY	FRIDAY
WEEK 1	11.12.2023	12.12.2023	13.12.2023	14.12.2023	15.12.2023
08:30-9:10	"Physical Examination of Musculoskeletal System Gökhan Karademir (Classroom Maslak)"	"Ligament, tendon and meniscal injuries Barış Kocaoğlu (Classroom Maslak)"	CASE- Fixation techniques Tekin Kerem Ülkü (Campus Case Center)	Inflammatory joint disorders Zeynep Güven(Campus Case Center)	Neck and back pain Meral Bayramoğlu (Classroom Maslak)
9:20-10:00	"Basics in musculoskeletal imaging Mehmet Uğur Özbaydar (Classroom Maslak)"	"Pelvic and Spinal Trauma Fatih Dikici (Classroom Maslak)"	CASE- Fixation techniques Tekin Kerem Ülkü (Campus Case Center)	Osteoporosis and metabolic bone diseases Zeynep Güven (Campus Case Center)	Concepts of Rehabilitation Meral Bayramoğlu (Classroom Maslak)
10:10-10:50	"Traumatic injuries of the extremities Safa Gürsoy (Classroom Maslak)"	"Spinal Deformities Çağlar Yılmaz (Classroom Maslak)"	CASE- Orthotics & Assistive devices Safa Gürsoy (Campus Case Center)	Upper extremity pain syndromes F. Kartaloğlu (Campus Case Center)	İşıl Low back pain Emrullah Hayta (Classroom Maslak)
11:00-11:40	Fracture Treatment Arel Gereği(Classroom Maslak)"	"DDH, Club foot and neuromuscular d. Salih Marangoz (Classroom Maslak)"	CASE- Orthotics & Assistive devices Safa Gürsoy (Campus Case Center)	Lower extremity pain syndromes İşıl F. Kartaloğlu (Campus Case Center)	Pain, classification and treatment Emrullah Hayta(Classroom Maslak)
11:40-13:00	LUNCH	LUNCH	LUNCH	LUNCH	LUNCH
13:00-13:40	Case Discussion Mehmet E. Erdil(Classroom Maslak)	"Bone and soft tissue tumors (CBL) Buğra Alpan(Classroom Maslak)"	CASE- Amputate Transfer Gökhan Karademir (Campus Case Center)	CASE: Red flags of low back pain Süle Arslan (Campus Case Center)	CBL: Low-back Pain Emrullah Hayta (Classroom Maslak)
13:50-14:30	Case Discussion Umut Akgun (Classroom Maslak)	"Surgical treatment of cartilage injuries - nonarthroplasty and arthroplasty Göksel Dikmen (Classroom Maslak)"	CASE- Physical Examination of Musc.sk. System Vahit Emre Özden (Campus Case Center)	CASE: Approach to neck pain Süle Arslan (Campus Case Center)	CBL: Low-back Emrullah Hayta (Classroom Maslak)
14:40-15:20	"Infections of the bone and soft tissues Kerim Sanyılmaz (Classroom Maslak)"	"PBL 1 Göksel Dikmen (Classroom Maslak)"	CASE- Radiology Buğra Alpan (Campus Case Center)	CASE: Approach to neck pain Süle Arslan (Campus Case Center)	"Musculoskeletal Radiology E. Karaarstan (Classroom Maslak)"
15:30-16:10	Study Time	"PBL 2 Göksel Dikmen (Classroom Maslak)"	Case Discussion Altuğ Yücekul (Campus Case Center)	CASE: Approach to lowback pain Süle Arslan (Campus Case Center)	"Musculoskeletal Radiology E. Karaarstan (Classroom Maslak)"
16:20-17:00	Study Time	Study Time	Study Time	Study Time	Study Time

WEEK 2	18.12.2023	19.12.2023	20.12.2023	21.12.2023	22.12.2023
08:30-9:10		CLINICS- ORTHO	CLINICS- ORTHO	CLINICS- ORTHO	CLINICS- ORTHO
9:20-10:00	Mini -CEX	CLINICS- ORTHO	CLINICS- ORTHO	CLINICS- ORTHO	CLINICS- ORTHO
10:10-10:50	CLINICS- ORTHO	CLINICS- ORTHO	CLINICS- ORTHO	CLINICS- ORTHO	CLINICS- ORTHO
11:00-11:40	CLINICS- ORTHO	CLINICS- ORTHO	CLINICS- ORTHO	CLINICS- ORTHO	CLINICS- ORTHO
11:40-13:00	LUNCH	LUNCH	LUNCH	LUNCH	LUNCH
13:00-13:40	CLINICS- ORTHO	CLINICS- ORTHO	CLINICS- ORTHO	CLINICS- ORTHO	CLINICS- ORTHO
13:50-14:30	CLINICS- ORTHO	CLINICS- ORTHO	CLINICS- ORTHO	CLINICS- ORTHO	CLINICS- ORTHO
14:40-15:20	CLINICS- ORTHO	CLINICS- ORTHO	CLINICS- ORTHO	CLINICS- ORTHO	CLINICS- ORTHO
15:30-16:10	CLINICS- ORTHO	CLINICS- ORTHO	CLINICS- ORTHO	CLINICS- ORTHO	CLINICS- ORTHO
16:20-17:00					

	MONDAY	TUESDAY	WEDNESDAY	THURSDAY	FRIDAY
WEEK 3	25.12.2023	26.12.2023	27.12.2023	28.12.2023	29.12.2023
08:30-9.10	CLINICS- ORTHO	CLINICS- ORTHO	CLINICS- ORTHO	CLINICS- ORTHO	CLINICS- ORTHO
9.20-10.00	CLINICS- ORTHO	CLINICS- ORTHO	CLINICS- ORTHO	CLINICS- ORTHO	CLINICS- ORTHO
10.10-10.50	CLINICS- ORTHO	CLINICS- ORTHO	CLINICS- ORTHO	CLINICS- ORTHO	CLINICS- ORTHO
11.00-11.40	CLINICS- ORTHO	CLINICS- ORTHO	CLINICS- ORTHO	CLINICS- ORTHO	CLINICS- ORTHO
11.40-13.00	LUNCH	LUNCH	LUNCH	LUNCH	LUNCH
13.00-13.40	CLINICS- ORTHO	CLINICS- ORTHO	CLINICS- ORTHO	CLINICS- ORTHO	CLINICS- ORTHO
13.50-14.30	CLINICS- ORTHO	CLINICS- ORTHO	CLINICS- ORTHO	CLINICS- ORTHO	CLINICS- ORTHO
14.40-15.20	CLINICS- ORTHO	CLINICS- ORTHO	CLINICS- ORTHO	CLINICS- ORTHO	Mini-CEX
15.30-16.10	CLINICS- ORTHO	CLINICS- ORTHO	CLINICS- ORTHO	CLINICS- ORTHO	
16.20-17.00					

WEEK 4	01.01.2024	02.01.2024	03.01.2024	04.01.2024	05.01.2024
08:30-9.10	Holiday	CLINICS - PMR	CLINICS - PMR	CLINICS - PMR	CLINICS - PMR
9.20-10.00	Holiday	CLINICS - PMR	CLINICS - PMR	CLINICS - PMR	CLINICS - PMR
10.10-10.50	Holiday	CLINICS - PMR	CLINICS - PMR	CLINICS - PMR	CLINICS - PMR
11.00-11.40	Holiday	CLINICS - PMR	CLINICS - PMR	CLINICS - PMR	CLINICS - PMR
11.40-13.00	LUNCH	LUNCH	LUNCH	LUNCH	LUNCH
13.00-13.40	Holiday	CLINICS - PMR	CLINICS - PMR	CLINICS - PMR	CLINICS - PMR
13.50-14.30	Holiday	CLINICS - PMR	CLINICS - PMR	CLINICS - PMR	CLINICS - PMR
14.40-15.20	Holiday	CLINICS - Radiology	CLINICS - PMR	CLINICS - PMR	CLINICS - PMR
15.30-16.10	Holiday	CLINICS - Radiology	CLINICS - PMR	CLINICS - PMR	CLINICS - PMR
16.20-17.00	Holiday				

	MONDAY	TUESDAY	WEDNESDAY	THURSDAY	FRIDAY
WEEK 5	08.01.2024	09.01.2024	10.01.2024	11.01.2024	12.01.2024
08:30-9.10	CBL	CLINICS - PMR	CLINICS - PMR	STUDY TIME	EXAM
9.20-10.00	CLINICS - PMR	CLINICS - PMR	CLINICS - PMR	STUDY TIME	EXAM
10.10-10.50	CLINICS - PMR	CLINICS - PMR	CLINICS - PMR	STUDY TIME	EXAM
11.00-11.40	CLINICS - PMR	CLINICS - PMR	CLINICS - PMR	STUDY TIME	EXAM
11.40-13.00	LUNCH	LUNCH	LUNCH	LUNCH	LUNCH
13.00-13.40	CLINICS - PMR	CLINICS - PMR	CLINICS - PMR	STUDY TIME	EXAM
13.50-14.30	CLINICS - PMR	CLINICS - PMR	CLINICS - PMR	STUDY TIME	EXAM
14.40-15.20	CLINICS - PMR	CLINICS - PMR	CLINICS - PMR	STUDY TIME	EXAM
15.30-16.10	CLINICS - PMR	CLINICS - PMR	CLINICS - PMR	STUDY TIME	EXAM
16.20-17.00					

ACIBADEM MEHMET ALI AYDINLAR UNIVERSITY SCHOOL OF MEDICINE
ORTHOPÆDICS PHYSICAL THERAPY & REHABILITATION
CLERKSHIP PROGRAM (2023-2024) - GROUP C -

	MONDAY	TUESDAY	WEDNESDAY	THURSDAY	FRIDAY
WEEK 1	12.02.2024	13.02.2024	14.02.2024	15.02.2024	16.02.2024
08:30-9.10	"Physical Examination of Musculoskeletal System Gökhan Karademir (Classroom Maslak)"	"Ligament, tendon and meniscal injuries Barış Kocaoğlu (Classroom Maslak)"	CASE- Fixation techniques Tekin Kerem Ülkü (Campus Case Center)	Inflammatory joint disorders Zeynep Güven(Campus Case Center)	Neck and back pain Meral Bayramoğlu (Classroom Maslak)
9.20-10.00	"Basics in musculoskeletal imaging Mehmet Uğur Özbaydar (Classroom Maslak)"	"Pelvic and Spinal Trauma Fatih Dikici (Classroom Maslak)"	CASE- Fixation techniques Tekin Kerem Ülkü (Campus Case Center)	Osteoporosis and metabolic bone diseases Zeynep Güven (Campus Case Center)	Concepts of Rehabilitation Meral Bayramoğlu (Classroom Maslak)
10.10-10.50	"Traumatic injuries of the extremities Safa Gürsoy (Classroom Maslak)"	"Spinal Deformities Çağlar Yığır(Classroom Maslak)"	CASE- Orthotics & Assistive devices Safa Gürsoy (Campus Case Center)	Upper extremity pain syndromes İslim F. Kartaloğlu (Campus Case Center)	Low back pain Emrullah Hayfa (Classroom Maslak)
11.00-11.40	Fracture Treatment Arel Gerelli(Classroom Maslak)	"DDH, Club foot and neuromuscular d. Salih Marangoz (Classroom Maslak)"	CASE- Orthotics & Assistive devices Safa Gürsoy (Campus Case Center)	Lower extremity pain syndromes Kartaloğlu (Campus Case Center)	Pain, classification and treatment Emrullah Hayfa(Classroom Maslak)
11.40-13.00	LUNCH	LUNCH	LUNCH	LUNCH	LUNCH
13.00-13.40	Case Discussion Mehmet E. Erdil(Classroom Maslak)	"Bone and soft tissue tumors (CBL) Buğra Alpan(Classroom Maslak)"	CASE- Amputate Transfer Gökhan Karademir (Campus Case Center)	CASE: Red flags of low back pain Şule Arslan (Campus Case Center)	CBL: Low-back Pain Emrullah Hayfa (Classroom Maslak)
13.50-14.30	Case Discussion Umur Akgun (Classroom Maslak)	"Surgical treatment of cartilage injuries - nonarthroplasty and arthroplasty Gökşel Dikmen (Classroom Maslak)"	CASE- Physical Examination of Musc.sk. System Vahit Emre Özden (Campus Case Center)	CASE: Approach to neck pain Şule Arslan (Campus Case Center)	CBL: Low-back Emrullah Hayfa (Classroom Maslak)
14.40-15.20	"Infections of the bone and soft tissues Kerim Sanyılmaz (Classroom Maslak)"	"PBL 1 Gökşel Dikmen (Classroom Maslak)"	CASE- Radiology Buğra Alpan (Campus Case Center)	CASE: Approach to neck pain Şule Arslan (Campus Case Center)	"Musculoskeletal Radiology E. Karaarslan (Classroom Maslak)"
15.30-16.10	Study Time	"PBL 2 Gökşel Dikmen (Classroom Maslak)"	Case Discussion Altuğ Yücekul (Campus Case Center)	CASE: Approach to lowback pain Şule Arslan (Campus Case Center)	"Musculoskeletal Radiology E. Karaarslan (Classroom Maslak)"
16.20-17.00	Study Time	Study Time	Study Time	Study Time	Study Time

WEEK 2	19.02.2024	20.02.2024	21.02.2024	22.02.2024	23.02.2024
08:30-9.10		CLINICS- ORTHO	CLINICS- ORTHO	CLINICS- ORTHO	CLINICS- ORTHO
9.20-10.00	Mini- CEX	CLINICS- ORTHO	CLINICS- ORTHO	CLINICS- ORTHO	CLINICS- ORTHO
10.10-10.50	CLINICS- ORTHO	CLINICS- ORTHO	CLINICS- ORTHO	CLINICS- ORTHO	CLINICS- ORTHO
11.00-11.40	CLINICS- ORTHO	CLINICS- ORTHO	CLINICS- ORTHO	CLINICS- ORTHO	CLINICS- ORTHO
11.40-13.00	LUNCH	LUNCH	LUNCH	LUNCH	LUNCH
13.00-13.40	CLINICS- ORTHO	CLINICS- ORTHO	CLINICS- ORTHO	CLINICS- ORTHO	CLINICS- ORTHO
13.50-14.30	CLINICS- ORTHO	CLINICS- ORTHO	CLINICS- ORTHO	CLINICS- ORTHO	CLINICS- ORTHO
14.40-15.20	CLINICS- ORTHO	CLINICS- ORTHO	CLINICS- ORTHO	CLINICS- ORTHO	CLINICS- ORTHO
15.30-16.10	CLINICS- ORTHO	CLINICS- ORTHO	CLINICS- ORTHO	CLINICS- ORTHO	CLINICS- ORTHO
16.20-17.00					

	MONDAY	TUESDAY	WEDNESDAY	THURSDAY	FRIDAY
WEEK 3	26.02.2024	27.02.2024	28.02.2024	29.02.2024	01.03.2024
08:30-9.10	CLINICS- ORTHO	CLINICS- ORTHO	CLINICS- ORTHO	CLINICS- ORTHO	CLINICS- ORTHO
9.20-10.00	CLINICS- ORTHO	CLINICS- ORTHO	CLINICS- ORTHO	CLINICS- ORTHO	CLINICS- ORTHO
10.10-10.50	CLINICS- ORTHO	CLINICS- ORTHO	CLINICS- ORTHO	CLINICS- ORTHO	CLINICS- ORTHO
11.00-11.40	CLINICS- ORTHO	CLINICS- ORTHO	CLINICS- ORTHO	CLINICS- ORTHO	CLINICS- ORTHO
11.40-13.00	LUNCH	LUNCH	LUNCH	LUNCH	LUNCH
13.00-13.40	CLINICS- ORTHO	CLINICS- ORTHO	CLINICS- ORTHO	CLINICS- ORTHO	CLINICS- ORTHO
13.50-14.30	CLINICS- ORTHO	CLINICS- ORTHO	CLINICS- ORTHO	CLINICS- ORTHO	CLINICS- ORTHO
14.40-15.20	CLINICS- ORTHO	CLINICS- ORTHO	CLINICS- ORTHO	CLINICS- ORTHO	Mini-CEX
15.30-16.10	CLINICS- ORTHO	CLINICS- ORTHO	CLINICS- ORTHO	CLINICS- ORTHO	
16.20-17.00					

	MONDAY	TUESDAY	WEDNESDAY	THURSDAY	FRIDAY
WEEK 4	04.03.2024	05.03.2024	06.03.2024	07.03.2024	08.03.2024
08:30-9.10	CLINICS - PMR	CLINICS - PMR	CLINICS - PMR	CLINICS - PMR	CLINICS - PMR
9.20-10.00	CLINICS - PMR	CLINICS - PMR	CLINICS - PMR	CLINICS - PMR	CLINICS - PMR
10.10-10.50	CLINICS - PMR	CLINICS - PMR	CLINICS - PMR	CLINICS - PMR	CLINICS - PMR
11.00-11.40	CLINICS - PMR	CLINICS - PMR	CLINICS - PMR	CLINICS - PMR	CLINICS - PMR
11.40-13.00	LUNCH	LUNCH	LUNCH	LUNCH	LUNCH
13.00-13.40	CLINICS - PMR	CLINICS - PMR	CLINICS - PMR	CLINICS - PMR	CLINICS - PMR
13.50-14.30	CLINICS - PMR	CLINICS - PMR	CLINICS - PMR	CLINICS - PMR	CLINICS - PMR
14.40-15.20	CLINICS - Radiology	CLINICS - PMR	CLINICS - PMR	CLINICS - PMR	CLINICS - PMR
15.30-16.10	CLINICS - Radiology	CLINICS - PMR	CLINICS - PMR	CLINICS - PMR	CLINICS - PMR
16.20-17.00					

	MONDAY	TUESDAY	WEDNESDAY	THURSDAY	FRIDAY
WEEK 5	11.03.2024	12.03.2024	13.03.2024	14.03.2024	15.03.2024
08:30-9.10	CBL	CLINICS - PMR	CLINICS - PMR	STUDY TIME	EXAM
9.20-10.00	CLINICS - PMR	CLINICS - PMR	CLINICS - PMR	STUDY TIME	EXAM
10.10-10.50	CLINICS - PMR	CLINICS - PMR	CLINICS - PMR	STUDY TIME	EXAM
11.00-11.40	CLINICS - PMR	CLINICS - PMR	CLINICS - PMR	STUDY TIME	EXAM
11.40-13.00	LUNCH	LUNCH	LUNCH	LUNCH	LUNCH
13.00-13.40	CLINICS - PMR	CLINICS - PMR	CLINICS - PMR	STUDY TIME	EXAM
13.50-14.30	CLINICS - PMR	CLINICS - PMR	CLINICS - PMR	STUDY TIME	EXAM
14.40-15.20	CLINICS - PMR	CLINICS - PMR	CLINICS - PMR	STUDY TIME	EXAM
15.30-16.10	CLINICS - PMR	CLINICS - PMR	CLINICS - PMR	STUDY TIME	EXAM
16.20-17.00					

ACIBADEM MEHMET ALI AYDINLAR UNIVERSITY SCHOOL OF MEDICINE
ORTHOPEDICS PHYSICAL THERAPY & REHABILITATION
CLERKSHIP PROGRAM (2023-2024) - GROUP D -

	MONDAY	TUESDAY	WEDNESDAY	THURSDAY	FRIDAY
WEEK 1	28.08.2023	29.08.2023	30.08.2023	31.08.2023	01.09.2023
08:30-9.10	Physical Examination of Musculoskeletal System Gökhan Karademir (Classroom Maslak)*	Ligament, tendon and meniscal injuries Barış Kocaoğlu (Classroom Maslak)	Holiday	Inflammatory joint disorders Zeynep Güven(Campus Case Center)	Neck and back pain Meral Bayramoğlu (Classroom Maslak)
9.20-10.00	Basics in musculoskeletal imaging Mehmet Uğur Özbaydar (Classroom Maslak)	Pelvic and Spinal Trauma Fatih Dikici (Classroom Maslak)	Holiday	Osteoporosis and metabolic bone diseases Zeynep Güven (Campus Case Center)	Concepts of Rehabilitation Emrullah Hayta (Classroom Maslak)
10.10-10.50	Traumatic injuries of the extremities Safa Gürsoy (Classroom Maslak)	Spinal Deformities Çağlar Yılmaz (Classroom Maslak)	Holiday	Upper extremity pain syndromes İsıl F. Kartaloğlu (Campus Case Center)	Low back pain Emrullah Hayta (Classroom Maslak)
11.00-11.40	Fracture Treatment Arel Gereli(Classroom Maslak)	*DDH, Club foot and neuromuscular d. Salih Marangoz (Classroom Maslak)*	Holiday	Lower extremity pain syndromes İsıl F. Kartaloğlu (Campus Case Center)	Pain, classification and treatment Emrullah Hayta (Classroom Maslak)
11.40-13.00	LUNCH	LUNCH	LUNCH	LUNCH	LUNCH
13.00-13.40	Case Discussion Mehmet E. Erdil(Classroom Maslak)	Bone and soft tissue tumors (CBL) Buğra Alpan(Classroom Maslak)	Holiday	CASE: Red flags of low back pain Şule Arslan (Campus Case Center)	CBL: Low-back Pain Emrullah Hayta (Classroom Maslak)
13.50-14.30	Case Discussion Umut Akgun (Classroom Maslak)	*Surgical treatment of cartilage injuries - nonarthroplasty and arthroplasty Göksel Dikmen (Classroom Maslak)	Holiday	CASE: Approach to neck pain Şule Arslan (Campus Case Center)	CBL: Low-back Emrullah Hayta (Classroom Maslak)
14.40-15.20	Infections of the bone and soft tissues Kerim Saryılmaz (Classroom Maslak)	PBL 1 Göksel Dikmen (Classroom Maslak)	Holiday	CASE: Approach to neck pain Şule Arslan (Campus Case Center)	Musculoskeletal Radiology E. Karaarstan (Classroom Maslak)
15.30-16.10	Study Time	PBL 2 Göksel Dikmen (Classroom Maslak)	Holiday	CASE: Approach to lowback pain Şule Arslan (Campus Case Center)	Musculoskeletal Radiology E. Karaarstan (Classroom Maslak)
16.20-17.00	Study Time	Study Time	Holiday	Study Time	Study Time

WEEK 2	04.09.2023	05.09.2023	06.09.2023	07.09.2023	08.09.2023
08:30-9.10		CLINICS- ORTHO	CASE- Fixation techniques Tekin Kerem Ülkü (Campus Case Center)	CLINICS- ORTHO	CLINICS- ORTHO
9.20-10.00	Mini -CEX	CLINICS- ORTHO	CASE- Fixation techniques Tekin Kerem Ülkü (Campus Case Center)	CLINICS- ORTHO	CLINICS- ORTHO
10.10-10.50	CLINICS- ORTHO	CLINICS- ORTHO	CASE- Orthotics & Assistive devices Safa Gürsoy (Campus Case Center)	CLINICS- ORTHO	CLINICS- ORTHO
11.00-11.40	CLINICS- ORTHO	CLINICS- ORTHO	CASE- Orthotics & Assistive devices Safa Gürsoy (Campus Case Center)	CLINICS- ORTHO	CLINICS- ORTHO
11.40-13.00	LUNCH	LUNCH	LUNCH	LUNCH	LUNCH
13.00-13.40	CLINICS- ORTHO	CLINICS- ORTHO	CASE- Amputate Transfer Gökhan Karademir (Campus Case Center)	CLINICS- ORTHO	CLINICS- ORTHO
13.50-14.30	CLINICS- ORTHO	CLINICS- ORTHO	CASE- Physical Examination of Musc.sk. System Vahit Emre Özden (Campus Case Center)	CLINICS- ORTHO	CLINICS- ORTHO
14.40-15.20	CLINICS- ORTHO	CLINICS- ORTHO	CASE- Radiology Buğra Alpan (Campus Case Center)	CLINICS- ORTHO	CLINICS- ORTHO
15.30-16.10	CLINICS- ORTHO	CLINICS- ORTHO	Case Discussion Altuğ Yücekul (Campus Case Center)	CLINICS- ORTHO	CLINICS- ORTHO
16.20-17.00					

	MONDAY	TUESDAY	WEDNESDAY	THURSDAY	FRIDAY
WEEK 3	11.09.2023	12.09.2023	13.09.2023	14.09.2023	15.09.2023
08:30-9.10	CLINICS- ORTHO	CLINICS- ORTHO	CLINICS- ORTHO	CLINICS- ORTHO	CLINICS- ORTHO
9.20-10.00	CLINICS- ORTHO	CLINICS- ORTHO	CLINICS- ORTHO	CLINICS- ORTHO	CLINICS- ORTHO
10.10-10.50	CLINICS- ORTHO	CLINICS- ORTHO	CLINICS- ORTHO	CLINICS- ORTHO	CLINICS- ORTHO
11.00-11.40	CLINICS- ORTHO	CLINICS- ORTHO	CLINICS- ORTHO	CLINICS- ORTHO	CLINICS- ORTHO
11.40-13.00	LUNCH	LUNCH	LUNCH	LUNCH	LUNCH
13.00-13.40	CLINICS- ORTHO	CLINICS- ORTHO	CLINICS- ORTHO	CLINICS- ORTHO	CLINICS- ORTHO
13.50-14.30	CLINICS- ORTHO	CLINICS- ORTHO	CLINICS- ORTHO	CLINICS- ORTHO	CLINICS- ORTHO
14.40-15.20	CLINICS- ORTHO	CLINICS- ORTHO	CLINICS- ORTHO	CLINICS- ORTHO	Mini-CEX
15.30-16.10	CLINICS- ORTHO	CLINICS- ORTHO	CLINICS- ORTHO	CLINICS- ORTHO	
16.20-17.00					

WEEK 4	18.09.2023	19.09.2023	20.09.2023	21.09.2023	22.09.2023
08:30-9.10	CBL-2	CLINICS - PMR	CLINICS - PMR	CLINICS - PMR	CLINICS - PMR
9.20-10.00	CBL-2	CLINICS - PMR	CLINICS - PMR	CLINICS - PMR	CLINICS - PMR
10.10-10.50	CLINICS - PMR	CLINICS - PMR	CLINICS - PMR	CLINICS - PMR	CLINICS - PMR
11.00-11.40	CLINICS - PMR	CLINICS - PMR	CLINICS - PMR	CLINICS - PMR	CLINICS - PMR
11.40-13.00	LUNCH	LUNCH	LUNCH	LUNCH	LUNCH
13.00-13.40	CLINICS - PMR	CLINICS - PMR	CLINICS - PMR	CLINICS - PMR	CLINICS - PMR
13.50-14.30	CLINICS - PMR	CLINICS - PMR	CLINICS - PMR	CLINICS - PMR	CLINICS - PMR
14.40-15.20	CLINICS - PMR	CLINICS - Radiology	CLINICS - PMR	CLINICS - PMR	CLINICS - PMR
15.30-16.10	CLINICS - PMR	CLINICS - Radiology	CLINICS - PMR	CLINICS - PMR	CLINICS - PMR
16.20-17.00		CLINICS - Radiology			

	MONDAY	TUESDAY	WEDNESDAY	THURSDAY	FRIDAY
WEEK 5	25.09.2023	26.09.2023	27.09.2023	28.09.2023	29.09.2023
08:30-9.10	CBL	CLINICS - PMR	CLINICS - PMR	Study Time	EXAM
9.20-10.00	CLINICS - PMR	CLINICS - PMR	CLINICS - PMR	Study Time	EXAM
10.10-10.50	CLINICS - PMR	CLINICS - PMR	CLINICS - PMR	Study Time	EXAM
11.00-11.40	CLINICS - PMR	CLINICS - PMR	CLINICS - PMR	Study Time	EXAM
11.40-13.00	LUNCH	LUNCH	LUNCH	LUNCH	LUNCH
13.00-13.40	CLINICS - PMR	CLINICS - PMR	CLINICS - PMR	Study Time	EXAM
13.50-14.30	CLINICS - PMR	CLINICS - PMR	CLINICS - PMR	Study Time	EXAM
14.40-15.20	CLINICS - PMR	CLINICS - PMR	CLINICS - PMR	Study Time	EXAM
15.30-16.10	CLINICS - PMR	CLINICS - PMR	CLINICS - PMR	Study Time	EXAM
16.20-17.00					

ACIBADEM MEHMET ALI AYDINLAR UNIVERSITY SCHOOL OF MEDICINE
ORTHOPEDICS, PHYSICAL THERAPY & REHABILITATION
CLERKSHIP PROGRAM (2023-2024) - GROUP E -

	MONDAY	TUESDAY	WEDNESDAY	THURSDAY	FRIDAY
WEEK 1	06.11.2023	07.11.2023	08.11.2023	09.11.2023	10.11.2023
08:30-9.10	"Physical Examination of Musculoskeletal System Gökhan Karademir (Classroom Maslak)"	"Ligament, tendon and meniscal injuries Barış Kocaoğlu (Classroom Maslak)"	CASE- Fixation techniques Tekin Kerem Ülkü (Campus Case Center)	Inflammatory joint disorders Zeynep Güven(Campus Case Center)	Neck and back pain Meral Bayramoğlu (Classroom Maslak)
9.20-10.00	"Basics in musculoskeletal imaging Mehmet Uğur Özbaydar (Classroom Maslak)"	"Pelvic and Spinal Trauma Fatih Dikici (Classroom Maslak)"	CASE- Fixation techniques Tekin Kerem Ülkü (Campus Case Center)	Osteoporosis and metabolic bone diseases Zeynep Güven (Campus Case Center)	Concepts of Rehabilitation Meral Bayramoğlu (Classroom Maslak)
10.10-10.50	"Traumatic injuries of the extremities Safa Güneş (Classroom Maslak)"	"Spinal Deformities Çağlar Yilgör(Classroom Maslak)"	CASE- Orthotics & Assistive devices Safa Gürsoy (Campus Case Center)	Upper extremity pain syndromes İslil F. Kartaloğlu (Campus Case Center)	Low back pain Emrullah Hayta (Classroom Maslak)
11.00-11.40	Fracture Treatment Arel Gereği(Classroom Maslak)	"DDH, Club foot and neuromuscular d. Salih Marangoz (Classroom Maslak)"	CASE- Orthotics & Assistive devices Safa Gürsoy (Campus Case Center)	Lower extremity pain syndromes İslil F. Kartaloğlu (Campus Case Center)	Pain, classification and treatment Emrullah Hayta(Classroom Maslak)
11.40-13.00	LUNCH	LUNCH	LUNCH	LUNCH	LUNCH
13.00-13.40	Case Discussion Mehmet E. Erdil(Classroom Maslak)	"Bone and soft tissue tumors (CBL) Buğra Alpan(Classroom Maslak)"	CASE- Amputate Transfer Gökhan Karademir (Campus Case Center)	CASE: Red flags of low back pain Sule Arslan (Campus Case Center)	CBL: Low-back Pain Emrullah Hayta (Classroom Maslak)
13.50-14.30	Case Discussion Umut Akgun (Classroom Maslak)	"Surgical treatment of cartilage injuries - nonarthroplasty and arthroplasty Göksel Dikmen (Classroom Maslak)"	CASE- Physical Examination of Musculoskeletal System Vahit Emre Özden (Campus Case Center)	CASE: Approach to neck pain Sule Arslan (Campus Case Center)	CBL: Low-back Emrullah Hayta (Classroom Maslak)
14.40-15.20	"Infections of the bone and soft tissues Kerim Saryılmaz (Classroom Maslak)"	"PBL 1 Göksel Dikmen (Classroom Maslak)"	CASE- Radiology Buğra Alpan (Campus Case Center)	CASE: Approach to neck pain Sule Arslan (Campus Case Center)	"Musculoskeletal Radiology E. Karaarslan (Classroom Maslak)"
15.30-16.10	Study Time	"PBL 2 Göksel Dikmen (Classroom Maslak)"	Case Discussion Altuğ Yücekuş (Campus Case Center)	CASE: Approach to lowback pain Sule Arslan (Campus Case Center)	"Musculoskeletal Radiology E. Karaarslan (Classroom Maslak)"
16.20-17.00	Study Time	Study Time	Study Time	Study Time	Study Time

WEEK 2	13.11.2023	14.11.2023	15.11.2023	16.11.2023	17.11.2023
08:30-9.10		CLINICS- ORTHO	CLINICS- ORTHO	CLINICS- ORTHO	CLINICS- ORTHO
9.20-10.00	Mini -CEX	CLINICS- ORTHO	CLINICS- ORTHO	CLINICS- ORTHO	CLINICS- ORTHO
10.10-10.50	CLINICS- ORTHO	CLINICS- ORTHO	CLINICS- ORTHO	CLINICS- ORTHO	CLINICS- ORTHO
11.00-11.40	CLINICS- ORTHO	CLINICS- ORTHO	CLINICS- ORTHO	CLINICS- ORTHO	CLINICS- ORTHO
11.40-13.00	LUNCH	LUNCH	LUNCH	LUNCH	LUNCH
13.00-13.40	CLINICS- ORTHO	CLINICS- ORTHO	CLINICS- ORTHO	CLINICS- ORTHO	CLINICS- ORTHO
13.50-14.30	CLINICS- ORTHO	CLINICS- ORTHO	CLINICS- ORTHO	CLINICS- ORTHO	CLINICS- ORTHO
14.40-15.20	CLINICS- ORTHO	CLINICS- ORTHO	CLINICS- ORTHO	CLINICS- ORTHO	CLINICS- ORTHO
15.30-16.10	CLINICS- ORTHO	CLINICS- ORTHO	CLINICS- ORTHO	CLINICS- ORTHO	CLINICS- ORTHO
16.20-17.00					

	MONDAY	TUESDAY	WEDNESDAY	THURSDAY	FRIDAY
WEEK 3	20.11.2023	21.11.2023	22.11.2023	23.11.2023	24.11.2023
08:30-9.10	CLINICS- ORTHO	CLINICS- ORTHO	CLINICS- ORTHO	CLINICS- ORTHO	CLINICS- ORTHO
9.20-10.00	CLINICS- ORTHO	CLINICS- ORTHO	CLINICS- ORTHO	CLINICS- ORTHO	CLINICS- ORTHO
10.10-10.50	CLINICS- ORTHO	CLINICS- ORTHO	CLINICS- ORTHO	CLINICS- ORTHO	CLINICS- ORTHO
11.00-11.40	CLINICS- ORTHO	CLINICS- ORTHO	CLINICS- ORTHO	CLINICS- ORTHO	CLINICS- ORTHO
11.40-13.00	LUNCH	LUNCH	LUNCH	LUNCH	LUNCH
13.00-13.40	CLINICS- ORTHO	CLINICS- ORTHO	CLINICS- ORTHO	CLINICS- ORTHO	CLINICS- ORTHO
13.50-14.30	CLINICS- ORTHO	CLINICS- ORTHO	CLINICS- ORTHO	CLINICS- ORTHO	CLINICS- ORTHO
14.40-15.20	CLINICS- ORTHO	CLINICS- ORTHO	CLINICS- ORTHO	CLINICS- ORTHO	Mini-CEX
15.30-16.10	CLINICS- ORTHO	CLINICS- ORTHO	CLINICS- ORTHO	CLINICS- ORTHO	
16.20-17.00					

WEEK 4	27.11.2023	28.11.2023	29.11.2023	30.11.2023	01.12.2023
08:30-9.10	CBL-2	CLINICS - PMR	CLINICS - PMR	CLINICS - PMR	CLINICS - PMR
9.20-10.00	CBL-2	CLINICS - PMR	CLINICS - PMR	CLINICS - PMR	CLINICS - PMR
10.10-10.50	CLINICS - PMR	CLINICS - PMR	CLINICS - PMR	CLINICS - PMR	CLINICS - PMR
11.00-11.40	CLINICS - PMR	CLINICS - PMR	CLINICS - PMR	CLINICS - PMR	CLINICS - PMR
11.40-13.00	LUNCH	LUNCH	LUNCH	LUNCH	LUNCH
13.00-13.40	CLINICS - PMR	CLINICS - PMR	CLINICS - PMR	CLINICS - PMR	CLINICS - PMR
13.50-14.30	CLINICS - PMR	CLINICS - PMR	CLINICS - PMR	CLINICS - PMR	CLINICS - PMR
14.40-15.20	CLINICS - PMR	CLINICS - Radiology	CLINICS - PMR	CLINICS - PMR	CLINICS - PMR
15.30-16.10	CLINICS - PMR	CLINICS - Radiology	CLINICS - PMR	CLINICS - PMR	CLINICS - PMR
16.20-17.00					

	MONDAY	TUESDAY	WEDNESDAY	THURSDAY	FRIDAY
WEEK 5	CBL	CLINICS - PMR	CLINICS - PMR	STUDY TIME	EXAM
08:30-9.10	CBL	CLINICS - PMR	CLINICS - PMR	STUDY TIME	EXAM
9.20-10.00	CLINICS - PMR	CLINICS - PMR	CLINICS - PMR	STUDY TIME	EXAM
10.10-10.50	CLINICS - PMR	CLINICS - PMR	CLINICS - PMR	STUDY TIME	EXAM
11.00-11.40	CLINICS - PMR	CLINICS - PMR	CLINICS - PMR	STUDY TIME	EXAM
11.40-13.00	LUNCH	LUNCH	LUNCH	LUNCH	LUNCH
13.00-13.40	CLINICS - PMR	CLINICS - PMR	CLINICS - PMR	STUDY TIME	EXAM
13.50-14.30	CLINICS - PMR	CLINICS - PMR	CLINICS - PMR	STUDY TIME	EXAM
14.40-15.20	CLINICS - PMR	CLINICS - PMR	CLINICS - PMR	STUDY TIME	EXAM
15.30-16.10	CLINICS - PMR	CLINICS - PMR	CLINICS - PMR	STUDY TIME	EXAM
16.20-17.00					

ACIBADEM MEHMET ALI AYDINLAR UNIVERSITY SCHOOL OF MEDICINE
ORTHOPEDICS, PHYSICAL THERAPY & REHABILITATION
CLERKSHIP PROGRAM (2023-2024) - GROUP F -

	MONDAY	TUESDAY	WEDNESDAY	THURSDAY	FRIDAY
WEEK 1	18.03.2024	19.03.2024	20.03.2024	21.03.2024	22.03.2024
08:30-9.10	"Physical Examination of Musculoskeletal System Gökhan Karademir (Classroom Maslak)"	"Ligament, tendon and meniscal injuries Barış Kocaoğlu (Classroom Maslak)"	CASE- Fixation techniques Tekin Kerem Ülkü (Campus Case Center)	Inflammatory joint disorders Zeynep Güven(Campus Case Center)	Neck and back pain Meral Bayramoğlu (Classroom Maslak)
9.20-10.00	"Basics in musculoskeletal imaging Mehmet Uğur Özbaydar (Classroom Maslak)"	"Pelvic and Spinal Trauma Fatih Dikici (Classroom Maslak)"	CASE- Fixation techniques Tekin Kerem Ülkü (Campus Case Center)	Osteoporosis and metabolic bone diseases Zeynep Güven (Campus Case Center)	Concepts of Rehabilitation Meral Bayramoğlu (Classroom Maslak)
10.10-10.50	Traumatic injuries of the extremities Safa Gürsoy (Classroom Maslak)	Spinal Deformities Çağlar Yılmaz (Classroom Maslak)	CASE- Orthotics & Assistive devices Safa Gürsoy (Campus Case Center)	Upper extremity pain syndromes İsmail F. Kartaloğlu (Campus Case Center)	Low back pain Emrullah Hayta (Classroom Maslak)
11.00-11.40	Fracture Treatment Arel Gereci(Classroom Maslak)	DDH, Club foot and neuro-muscular d. Sait Marangoz (Classroom Maslak)	CASE- Orthotics & Assistive devices Safa Gürsoy (Campus Case Center)	Lower extremity pain syndromes İsmail F. Kartaloğlu (Campus Case Center)	Pain, classification and treatment Emrullah Hayta(Classroom Maslak)
11.40-13.00	LUNCH	LUNCH	LUNCH	LUNCH	LUNCH
13.00-13.40	Case Discussion Mehmet E. Erdil(Classroom Maslak)	Bone and soft tissue tumors (CBL) Buğra Alpan (Classroom Maslak)	CASE- Amputate Transfer Gökhan Karademir (Campus Case Center)	CASE: Red flags of low back pain Şule Arslan (Campus Case Center)	CBL: Low-back Pain Emrullah Hayta (Classroom Maslak)
13.50-14.30	Case Discussion Umut Akgun (Classroom Maslak)	Surgical treatment of cartilage injuries - nonarthroplasty and arthroplasty Göksele Dikmen (Classroom Maslak)	CASE- Physical Examination of Musc.sk. System Vahit Emre Özden (Campus Case Center)	CASE: Approach to neck pain Şule Arslan (Campus Case Center)	CBL: Low-back Emrullah Hayta (Classroom Maslak)
14.40-15.20	"Infections of the bone and soft tissues Kerim Sarıyılmaz (Classroom Maslak)"	"PBL 1 Göksele Dikmen (Classroom Maslak)"	CASE- Radiology Buğra Alpan (Campus Case Center)	CASE: Approach to neck pain Şule Arslan (Campus Case Center)	Musculoskeletal Radiology E. Karaarslan (Classroom Maslak)
15.30-16.10	Study Time	PBL 2 Göksele Dikmen (Classroom Maslak)	Case Discussion Altuğ Yücekul (Campus Case Center)	CASE: Approach to lowback pain Şule Arslan (Campus Case Center)	Musculoskeletal Radiology E. Karaarslan (Classroom Maslak)
16.20-17.00	Study Time	Study Time	Study Time	Study Time	Study Time

WEEK 2	25.03.2024	26.03.2024	27.03.2024	28.03.2024	29.03.2024
08:30-9.10		CLINICS- ORTHO	CLINICS- ORTHO	CLINICS- ORTHO	CLINICS- ORTHO
9.20-10.00	Mini -CEX	CLINICS- ORTHO	CLINICS- ORTHO	CLINICS- ORTHO	CLINICS- ORTHO
10.10-10.50	CLINICS- ORTHO	CLINICS- ORTHO	CLINICS- ORTHO	CLINICS- ORTHO	CLINICS- ORTHO
11.00-11.40	CLINICS- ORTHO	CLINICS- ORTHO	CLINICS- ORTHO	CLINICS- ORTHO	CLINICS- ORTHO
11.40-13.00	LUNCH	LUNCH	LUNCH	LUNCH	LUNCH
13.00-13.40	CLINICS- ORTHO	CLINICS- ORTHO	CLINICS- ORTHO	CLINICS- ORTHO	CLINICS- ORTHO
13.50-14.30	CLINICS- ORTHO	CLINICS- ORTHO	CLINICS- ORTHO	CLINICS- ORTHO	CLINICS- ORTHO
14.40-15.20	CLINICS- ORTHO	CLINICS- ORTHO	CLINICS- ORTHO	CLINICS- ORTHO	CLINICS- ORTHO
15.30-16.10	CLINICS- ORTHO	CLINICS- ORTHO	CLINICS- ORTHO	CLINICS- ORTHO	CLINICS- ORTHO
16.20-17.00					

	MONDAY	TUESDAY	WEDNESDAY	THURSDAY	FRIDAY
WEEK 3	01.04.2024	02.04.2024	03.04.2024	04.04.2024	05.04.2024
08:30-9.10	CLINICS- ORTHO	CLINICS- ORTHO	CLINICS- ORTHO	CLINICS- ORTHO	CLINICS- ORTHO
9.20-10.00	CLINICS- ORTHO	CLINICS- ORTHO	CLINICS- ORTHO	CLINICS- ORTHO	CLINICS- ORTHO
10.10-10.50	CLINICS- ORTHO	CLINICS- ORTHO	CLINICS- ORTHO	CLINICS- ORTHO	CLINICS- ORTHO
11.00-11.40	CLINICS- ORTHO	CLINICS- ORTHO	CLINICS- ORTHO	CLINICS- ORTHO	CLINICS- ORTHO
11.40-13.00	LUNCH	LUNCH	LUNCH	LUNCH	LUNCH
13.00-13.40	CLINICS- ORTHO	CLINICS- ORTHO	CLINICS- ORTHO	CLINICS- ORTHO	CLINICS- ORTHO
13.50-14.30	CLINICS- ORTHO	CLINICS- ORTHO	CLINICS- ORTHO	CLINICS- ORTHO	CLINICS- ORTHO
14.40-15.20	CLINICS- ORTHO	CLINICS- ORTHO	CLINICS- ORTHO	CLINICS- ORTHO	Mini-CEX
15.30-16.10	CLINICS- ORTHO	CLINICS- ORTHO	CLINICS- ORTHO	CLINICS- ORTHO	
16.20-17.00					

WEEK 4	08.04.2024	09.04.2024	10.04.2024	11.04.2024	12.04.2024
08:30-9.10	CLINICS - PMR	CLINICS - PMR	Holiday	Holiday	Holiday
9.20-10.00	CLINICS - PMR	CLINICS - PMR	Holiday	Holiday	Holiday
10.10-10.50	CLINICS - PMR	CLINICS - PMR	Holiday	Holiday	Holiday
11.00-11.40	CLINICS - PMR	CLINICS - PMR	Holiday	Holiday	Holiday
11.40-13.00	LUNCH	LUNCH	LUNCH	LUNCH	LUNCH
13.00-13.40	CLINICS - PMR	Holiday	Holiday	Holiday	Holiday
13.50-14.30	CLINICS - PMR	Holiday	Holiday	Holiday	Holiday
14.40-15.20	CLINICS - Radiology	Holiday	Holiday	Holiday	Holiday
15.30-16.10	CLINICS - Radiology	Holiday	Holiday	Holiday	Holiday
16.20-17.00		Holiday	Holiday	Holiday	Holiday

	MONDAY	TUESDAY	WEDNESDAY	THURSDAY	FRIDAY
WEEK 5	15.04.2024	16.04.2024	17.04.2024	18.04.2024	19.04.2024
08:30-9.10	CBL	CLINICS - PMR	CLINICS - PMR	STUDY TIME	EXAM
9.20-10.00	CLINICS - PMR	CLINICS - PMR	CLINICS - PMR	STUDY TIME	EXAM
10.10-10.50	CLINICS - PMR	CLINICS - PMR	CLINICS - PMR	STUDY TIME	EXAM
11.00-11.40	CLINICS - PMR	CLINICS - PMR	CLINICS - PMR	STUDY TIME	EXAM
11.40-13.00	LUNCH	LUNCH	LUNCH	LUNCH	LUNCH
13.00-13.40	CLINICS - PMR	CLINICS - PMR	CLINICS - PMR	STUDY TIME	EXAM
13.50-14.30	CLINICS - PMR	CLINICS - PMR	CLINICS - PMR	STUDY TIME	EXAM
14.40-15.20	CLINICS - PMR	CLINICS - PMR	CLINICS - PMR	STUDY TIME	EXAM
15.30-16.10	CLINICS - PMR	CLINICS - PMR	CLINICS - PMR	STUDY TIME	EXAM
16.20-17.00					

Faculty members for bedside

PMR		
ŞA	Şule Arslan	BAKIRKÖY
ZG	Zeynep Güven	ATZ
MB	Meral Bayramoğlu	MASLAK
IFK	İşıl Fazilet Kartaloğlu	ATAKENT
EH	Emrullah Hayta	KADIKÖY
ORTHOPEDICS		
AG	Arel Gereli	ATZ
EK	Ercan Karaarslan	MASLAK
BK	Bariş Kocaoğlu	ATZ
MS	Mustafa Seyhan	ATZ
MT	Metin Türkmen	ATZ
FD	Fatih Dikici	ATAKENT
SM	Salih Marangoz	ATAKENT
KS	Kerim Sanyılmaz	ATAKENT
TKÜ	Tekin Kerem Ülkü	ATZ
MUÖ	Mehmet Uğur Özbaydar	INTERNATIONAL
UA	Umut Akgün	KOZYATAĞI
AA	Ahmet Alanay	MASLAK
BA	Buğra Alpan	MASLAK
ACA	Ata Can Atalar	MASLAK
GD	Göksel Dikmen	MASLAK
MEE	Mehmet Emin Erdil	MASLAK
GK	Gökhan Karademir	MASLAK
VEÖ	Vahit Emre Özden	MASLAK
İÇY	İlyas Çağlar Yılığör	MASLAK
AY	Altuğ Yücekul	MASLAK

**FORENSIC
MEDICINE**

Clerkship Name	Forensic Medicine	MED 509
-----------------------	--------------------------	----------------

Clerkship Type	Compulsory
-----------------------	-------------------

Medium of Instruction	English
------------------------------	----------------

Year / Duration	Year V / 2 weeks
------------------------	-------------------------

Theoretical Hours	48	Credit 4	ECTS 3
Practical Hours	18		
Study Hours	10		
TOTAL (Student Workload)	76		

Clerkship Chair

Işıl PAKIŞ
M.D., Prof.
isil.pakis@acibadem.edu.tr

Faculty

Oğuz POLAT
M.D., Prof. Forensic Medicine

Işıl PAKIŞ
M.D., Prof. Forensic Medicine

Educational Methods	Theoretical lecture Interactive learning session Practice in the autopsy
----------------------------	---

Clerkship Aims

This course aims to provide knowledge about the forensic medical procedure, autopsy, death, wounds, child abuse, domestic violence, physicians' legal responsibilities, medical malpractice.

Clerkship Outcomes

By the end of this clerkship, the students will be able to:

1. Identify problems dealing with forensic medicine and resolve that problems using with correctly applied different concepts.
2. Define forensic medicine and how forensic medicine works,
3. Describe differences between forensic science and forensic medicine
4. Diagnose forensic cases, perform forensic medical procedure,
5. Perform a proper forensic report
6. Define autopsy procedure and autopsy types,
7. Describe what does death mean, types of death, early and late evidences of the death, organ transplantation procedure
8. Describe forensic psychiatric principles
9. Describe what does domestic violence mean, types of domestic violence, the results of domestic violence
10. Describe what does violence against women mean, types of violence against women, the results of violence against women
11. Describe what does child abuse mean, types of child abuse, the results of child abuse
12. Define medical malpractice and to list types of medical malpractice
13. Analyze the relationship between forensic cases and penal codes
14. Describe classification of wounds, diagnose different types of wounds
15. Define what does asphyxia mean, types of asphyxia, evidences of asphyxia and to make differential diagnosis different types of asphyxia

Assessment Methods	Written examination-30 CBL-20 Forensic report written examination-40 One question quizzes-10
---------------------------	---

ACIBADEM MEHMET ALI AYDINLAR UNIVERSITY SCHOOL OF MEDICINE
FORENSIC MEDICINE CLERKSHIP PROGRAM (2023-2024)
- GROUP A/B/C -

	MONDAY	TUESDAY	WEDNESDAY	THURSDAY	FRIDAY
WEEK 1	15.01.2024	16.01.2024	17.01.2024	18.01.2024	19.01.2024
09.00-09.40	Introduction O. Polat	Autopsy video - 1 I. Pakiř	Autopsy practice (Forensic Council of Medicine) I. Pakiř	Violence O. Polat	The origins of death O. Polat
09.50-10.30	Basics of Forensic Medicine O. Polat	Autopsy video - 2 I. Pakiř	"Autopsy practice (Forensic Council of Medicine) I. Pakiř"	Family Violence O. Polat	Asphxia 1 (Suffocation, strangulation, suffocation gases) O. Polat
10.40-11.20	The differences between Forensic Medicine and Forensic Sciences O. Polat	Reporting the autopsy cases	"Autopsy practice (Forensic Council of Medicine) I. Pakiř	Sexual Abuse of Child O. Polat	Asphxia 2 (Chemical asphyxiants) O. Polat
11.30-12.20	LUNCH	LUNCH	LUNCH	LUNCH	LUNCH
12.30-13.30	Description of Death I. Pakiř	"Forensic Aspects of Wounding I. Pakiř"	Autopsy practice (Forensic Council of Medicine) I. Pakiř	Child Abuse and Neglect O. Polat	Slide seminar of wounds I. Pakiř
13.30-14.10	Early and Late Postmortem changes I. Pakiř	Wounds Caused by pointed and sharp-edged weapons I. Pakiř	Autopsy practice (Forensic Council of Medicine) I. Pakiř	Sexual Assaults O. Polat	Forensic Cases Legal Procedure I. Pakiř
14.20-15.00	Crime Scene Investigation Identification I. Pakiř	"Blunt Trauma wounds I. Pakiř"	Autopsy practice (Forensic Council of Medicine) I. Pakiř	Description and classifica- tion of accidents O. Polat	"Principles of writing a forensic report I. Pakiř"
15.10-15.50	Forensic death evaluation Forensic autopsy I. Pakiř	Gunshot wounds I. Pakiř	"Autopsy practice (Forensic Council of Medicine) I. Pakiř	Transportation and childhood accidents O. Polat"	Principles of writing a forensic report I. Pakiř
16.00-16.40	Study Time	Study Time	Autopsy practice (Forensic Council of Medicine) I. Pakiř	Differentiation between natural and unnatural deaths O. Polat	Study Time
16.50-17.30	Study Time	Study Time	Autopsy practice (Forensic Council of Medicine) I. Pakiř	Study Time	Study Time

WEEK 2	22.01.2024	23.01.2024	24.01.2024	25.01.2024	26.01.2024
09.00-09.40	Poisoning O. Polat	Medical Law Ö. Çakmut	Autopsy practice (Forensic Council of Medicine) I. Pakiř	"Forensic psychiatry O. Polat	Forensic report written exam
09.50-10.30	Drug related deaths O. Polat	Medical Law Ö. Çakmut	Autopsy practice (Forensic Council of Medicine) I. Pakiř	"Forensic psychiatry O. Polat"	Written exam
10.40-11.20	Forensic aspects of alcohol O. Polat	Medical Malpractice I. Pakiř	Autopsy practice (Forensic Council of Medicine) I. Pakiř	Accidents O. Polat	
11.30-12.20	LUNCH	LUNCH	LUNCH	LUNCH	LUNCH
12.30-13.30	Reporting the forensic cases I. Pakiř	Case (CBL)	Autopsy practice (Forensic Council of Medicine) I. Pakiř	Study Time	
13.30-14.10	Reporting the forensic cases I. Pakiř	Case (CBL)	Autopsy practice (Forensic Council of Medicine) I. Pakiř	Study Time	
14.20-15.00	Reporting the forensic cases I. Pakiř	Case (CBL)	Autopsy practice (Forensic Council of Medicine) I. Pakiř	Study Time	
15.10-15.50	Reporting the forensic cases I. Pakiř	Case (CBL)	Autopsy practice (Forensic Council of Medicine) I. Pakiř	Study Time	
16.00-16.40	Reporting the forensic cases I. Pakiř	Case (CBL)	Autopsy practice (Forensic Council of Medicine) I. Pakiř	Study Time	
16.50-17.30	Reporting the forensic cases I. Pakiř	Case (CBL)	Autopsy practice (Forensic Council of Medicine) I. Pakiř	Study Time	

ACIBADEM MEHMET ALI AYDINLAR UNIVERSITY SCHOOL OF MEDICINE
FORENSIC MEDICINE CLERKSHIP PROGRAM (2023-2024)
- GROUP D/E/F -

	MONDAY	TUESDAY	WEDNESDAY	THURSDAY	FRIDAY
WEEK 1	29.01.2024	30.01.2024	31.01.2024	01.02.2024	02.02.2024
09.00-09.40	Introduction O. Polat	"Autopsy video - 1 I. Pakiř	Autopsy practice (Forensic Council of Medicine) I. Pakiř	Violence O. Polat	The origins of death O. Polat
09.50-10.30	"Basics of Forensic Medicine O. Polat"	"Autopsy video - 2 I. Pakiř	Autopsy practice (Forensic Council of Medicine) I. Pakiř	Family Violence O. Polat	Asphxia 1 (Suffocation, strangulation, suffocation gases) O. Polat
10.40-11.20	The differences between Forensic Medicine and Forensic Sciences O. Polat	Reporting the autopsy cases	Autopsy practice (Forensic Council of Medicine) I. Pakiř	Sexual Abuse of Child O. Polat	Asphxia 2 (Chemical asphyxiants) O. Polat
11.30-12.20	LUNCH	LUNCH	LUNCH	LUNCH	LUNCH
12.30-13.30	Description of Death I. Pakiř	"Forensic Aspects of Wounding I. Pakiř	Autopsy practice (Forensic Council of Medicine) I. Pakiř	Child Abuse and Neglect O. Polat	Slide seminar of wounds I. Pakiř
13.30-14.10	Early and Late Postmortem changes I. Pakiř	Wounds Caused by pointed and sharp-edged weapons I. Pakiř	Autopsy practice (Forensic Council of Medicine) I. Pakiř	Sexual Assaults O. Polat	Forensic Cases Legal Procedure I. Pakiř
14.20-15.00	"Crime Scene Investigation Identification I. Pakiř"	Blunt Trauma wounds I. Pakiř	Autopsy practice (Forensic Council of Medicine) I. Pakiř	Description and classifica- tion of accidents O. Polat	Principles of writing a forensic report I. Pakiř
15.10-15.50	Forensic death evaluation Forensic autopsy I. Pakiř	Gunshot wounds I. Pakiř	Autopsy practice (Forensic Council of Medicine) I. Pakiř	Transportation and childhood accidents O. Polat	Principles of writing a forensic report I. Pakiř
16.00-16.40	Study Time	Study Time	Autopsy practice (Forensic Council of Medicine) I. Pakiř	"Differentiation between natural and unnatural deaths O. Polat	Study Time
16.50-17.30	Study Time	Study Time	Autopsy practice (Forensic Council of Medicine) I. Pakiř	Study Time	Study Time
WEEK 2	05.02.2024	06.02.2024	07.02.2024	08.02.2024	09.02.2024
09.00-09.40	Poisoning O. Polat	Medical Law Ö. Çakmut	Autopsy practice (Forensic Council of Medicine) I. Pakiř	"Forensic psychiatry O. Polat"	Forensic report written exam
09.50-10.30	Drug related deaths O. Polat	Medical Law Ö. Çakmut	Autopsy practice (Forensic Council of Medicine) I. Pakiř	"Forensic psychiatry O. Polat"	Written exam
10.40-11.20	Forensic aspects of alcohol O. Polat	Medical Malpractice I. Pakiř	Autopsy practice (Forensic Council of Medicine) I. Pakiř	Accidents O.Polat	
11.30-12.20	LUNCH	LUNCH	LUNCH	LUNCH	LUNCH
12.30-13.30	Reporting the forensic cases I. Pakiř	"Case (CBL) "	Autopsy practice (Forensic Council of Medicine) I. Pakiř	Study Time	
13.30-14.10	Reporting the forensic cases I. Pakiř	"Case (CBL) "	Autopsy practice (Forensic Council of Medicine) I. Pakiř	Study Time	
14.20-15.00	Reporting the forensic cases I. Pakiř	"Case (CBL) "	Autopsy practice (Forensic Council of Medicine) I. Pakiř	Study Time	
15.10-15.50	Reporting the forensic cases I. Pakiř	"Case (CBL) "	Autopsy practice (Forensic Council of Medicine) I. Pakiř	Study Time	
16.00-16.40	Reporting the forensic cases I. Pakiř	"Case (CBL) "	Autopsy practice (Forensic Council of Medicine) I. Pakiř	Study Time	
16.50-17.30	Reporting the forensic cases I. Pakiř	"Case (CBL) "	Autopsy practice (Forensic Council of Medicine) I. Pakiř	Study Time	

Faculty members for bedside

IP	Işıl Pakiç	Campus
OP	Oğuz Polat	Campus

UROLOGY

Clerkship Name	Urology	MED 511
Clerkship Type	Compulsory	
Medium of Instruction	English	
Year / Duration	Year V / 3 weeks	

Theoretical Hours	23	Credit 5	ECTS 5
Practical Hours	81		
Study Hours	0		
TOTAL (Student Workload)	104		

Clerkship Chair

Bora ÖZVEREN

M.D., Assoc. Prof. Urology
bora.ozveren@acibadem.edu.tr

Selçuk KESKİN

M.D., Assist. Prof. Urology
selcuk.keskin@acibadem.edu.tr

Faculty

Enis COŞKUNER

M.D., Prof. Urology

İlter TÜFEK*

M.D., Prof. Urology

Cem AKBAL*

M.D., Prof. Urology

Hakan ÖZVERİ

M.D., Assoc. Prof. Urology

Burak ÖZKAN

M.D., Assoc. Prof. Urology

Ö. Burak ARGUN

M.D., Assoc. Prof. Urology

Bora ÖZVEREN

M.D., Assoc. Prof. Urology

Selçuk KESKİN

M.D., Assist. Prof. Urology

Saadettin ESKİÇORAPÇI*

M.D., Prof. Urology

Can ÖBEK*

M.D., Prof. Urology

*Visiting Professor

Educational Methods	Lectures Interactive learning session. Practice in outpatient clinics.
----------------------------	--

Clerkship Aims

This course aims to provide necessary knowledge about the etiology, pathogenesis, clinical symptoms and signs, differential diagnosis and treatment of male and female urogenital diseases and preventive measures. Students will be able to interpret laboratory results, findings of radiological examinations and perform several interventions. Additionally, they will learn what their responsibilities are and acquire the necessary attitudes and behaviors about 'patients' rights and privacy.

Clerkship Outcomes

By the end of this clerkship, the students will be able to:

- Diagnose renal colic and define treatment options
- Make differential diagnosis of hematuria
- Define urinary retention and obstruction
- Diagnose urinary stone disease and define basic treatment options
- List symptoms of common urological cancers and diagnose these conditions
- Diagnose common urological emergencies and explain their principle management
- Diagnose erectile dysfunction
- Diagnose enuresis nocturna and summarize basic treatment options
- Obtain basic principles of pediatric urology
- Diagnose and treat patients with sexually transmitted diseases
- Describe the role of PSA in urological screening
- Diagnose and treat urinary infection
- Perform digital rectal examination
- Perform examination of the testicles
- Perform urethral catheterization

Assessment Methods	Failure to sign in will be interpreted as absence; ≥ 20 % absence requires repeating the course, Clinical performance assessment (30%) Structured written exam (contributes to 70 % of final points)
---------------------------	---

ACIBADEM MEHMET ALI AYDINLAR UNIVERSITY SCHOOL OF MEDICINE
UROLOGY CLERKSHIP PROGRAM (2023-2024) - GROUP A -

	MONDAY	TUESDAY	WEDNESDAY	THURSDAY	FRIDAY
WEEK 1	12.02.2024	13.02.2024	14.02.2024	15.02.2024	16.02.2024
08:30-9:10	Course review and introduction (Altunizade) B. Özveren and S. Keskin	Specific and nonspecific urinary tract infections and sexually transmitted diseases (Altunizade) B. Özveren	Evaluation of hematuria (Atakent) B. Özkan	Testis tumor (Maslak) B. Argun	Bed Side, Clinical Practice (IT, EC, HÖ, BÖ, BÖ, BA, SK)
9:20-10:00	OR/outpatient/ESWL	Specific and nonspecific urinary tract infections and sexually transmitted diseases (Altunizade) B. Özveren	Female incontinence and overactive bladder (Atakent) B. Özkan	Benign prostaic hyperplasia (Maslak) S. Keskin	Bed Side, Clinical Practice (IT, EC, HÖ, BÖ, BÖ, BA, SK)
10:10-10:50	OR/outpatient/ESWL	Common urologic problems in the pediatric population (Altunizade) C. Akbal	Genitourinary trauma and emergency (Atakent) E. Coşkuner	Urinary Stone Disease (Maslak) S. Keskin	Bed Side, Clinical Practice (IT, EC, HÖ, BÖ, BÖ, BA, SK)
11:00-11:40	OR/outpatient/ESWL	Common urologic problems in the pediatric population (Altunizade) C. Akbal	Genitourinary trauma and emergency (Atakent) E. Coşkuner	Renal Carcinoma and Upper Urothelial carcinoma (Maslak) I. Tüfek	Bed Side, Clinical Practice (IT, EC, HÖ, BÖ, BÖ, BA, SK)
11:40-13:00	LUNCH	LUNCH	LUNCH	LUNCH	LUNCH
13:00-13:40	OR/outpatient/ESWL	Bladder Cancer (Altunizade) N.Karsiyakalı	OR/outpatient/ESWL	Prostate Cancer (Maslak) S. Eskiçorapçı	Bed Side, Clinical Practice (IT, EC, HÖ, BÖ, BÖ, BA, SK)
13:50-14:30	OR/outpatient/ESWL	Erectile dysfunction (Altunizade) H. Özveri	OR/outpatient/ESWL	Genitourinary Radiology (Maslak) D. Aliş	Bed Side, Clinical Practice (IT, EC, HÖ, BÖ, BÖ, BA, SK)
14:40-15:20	OR/outpatient/ESWL	Infertility (Altunizade) H. Özveri	OR/outpatient/ESWL	Case based review of urologic oncology (Maslak) C. Öbek	Bed Side, Clinical Practice (IT, EC, HÖ, BÖ, BÖ, BA, SK)
15:30-16:10	OR/outpatient/ESWL	OR/outpatient/ESWL	OR/outpatient/ESWL	Case based review of urologic oncology (Maslak) C. Öbek	Bed Side, Clinical Practice (IT, EC, HÖ, BÖ, BÖ, BA, SK)
16:20-17:00	OR/outpatient/ESWL	OR/outpatient/ESWL	OR/outpatient/ESWL	OR/outpatient/ESWL	Bed Side, Clinical Practice (IT, EC, HÖ, BÖ, BÖ, BA, SK)

WEEK 2	19.02.2024	20.02.2024	21.02.2024	22.02.2024	23.02.2024
08:30-9:10	Bed Side, Clinical Practice (IT, EC, HÖ, BÖ, BÖ, BA, SK)	Bed Side, Clinical Practice (IT, EC, HÖ, BÖ, BÖ, BA, SK)	Bed Side, Clinical Practice (IT, EC, HÖ, BÖ, BÖ, BA, SK)	Bed Side, Clinical Practice (IT, EC, HÖ, BÖ, BÖ, BA, SK)	Bed Side, Clinical Practice (IT, EC, HÖ, BÖ, BÖ, BA, SK)
9:20-10:00	Bed Side, Clinical Practice (IT, EC, HÖ, BÖ, BÖ, BA, SK)	Bed Side, Clinical Practice (IT, EC, HÖ, BÖ, BÖ, BA, SK)	Bed Side, Clinical Practice (IT, EC, HÖ, BÖ, BÖ, BA, SK)	Bed Side, Clinical Practice (IT, EC, HÖ, BÖ, BÖ, BA, SK)	Bed Side, Clinical Practice (IT, EC, HÖ, BÖ, BÖ, BA, SK)
10:10-10:50	Bed Side, Clinical Practice (IT, EC, HÖ, BÖ, BÖ, BA, SK)	Bed Side, Clinical Practice (IT, EC, HÖ, BÖ, BÖ, BA, SK)	Bed Side, Clinical Practice (IT, EC, HÖ, BÖ, BÖ, BA, SK)	Bed Side, Clinical Practice (IT, EC, HÖ, BÖ, BÖ, BA, SK)	Bed Side, Clinical Practice (IT, EC, HÖ, BÖ, BÖ, BA, SK)
11:00-11:40	Bed Side, Clinical Practice (IT, EC, HÖ, BÖ, BÖ, BA, SK)	Bed Side, Clinical Practice (IT, EC, HÖ, BÖ, BÖ, BA, SK)	Bed Side, Clinical Practice (IT, EC, HÖ, BÖ, BÖ, BA, SK)	Bed Side, Clinical Practice (IT, EC, HÖ, BÖ, BÖ, BA, SK)	Bed Side, Clinical Practice (IT, EC, HÖ, BÖ, BÖ, BA, SK)
11:40-13:00	LUNCH	LUNCH	LUNCH	LUNCH	LUNCH
13:00-13:40	Bed Side, Clinical Practice (IT, EC, HÖ, BÖ, BÖ, BA, SK)	Bed Side, Clinical Practice (IT, EC, HÖ, BÖ, BÖ, BA, SK)	Bed Side, Clinical Practice (IT, EC, HÖ, BÖ, BÖ, BA, SK)	Bed Side, Clinical Practice (IT, EC, HÖ, BÖ, BÖ, BA, SK)	Bed Side, Clinical Practice (IT, EC, HÖ, BÖ, BÖ, BA, SK)
13:50-14:30	Bed Side, Clinical Practice (IT, EC, HÖ, BÖ, BÖ, BA, SK)	Bed Side, Clinical Practice (IT, EC, HÖ, BÖ, BÖ, BA, SK)	Bed Side, Clinical Practice (IT, EC, HÖ, BÖ, BÖ, BA, SK)	Bed Side, Clinical Practice (IT, EC, HÖ, BÖ, BÖ, BA, SK)	Bed Side, Clinical Practice (IT, EC, HÖ, BÖ, BÖ, BA, SK)
14:40-15:20	Bed Side, Clinical Practice (IT, EC, HÖ, BÖ, BÖ, BA, SK)	Bed Side, Clinical Practice (IT, EC, HÖ, BÖ, BÖ, BA, SK)	Bed Side, Clinical Practice (IT, EC, HÖ, BÖ, BÖ, BA, SK)	Bed Side, Clinical Practice (IT, EC, HÖ, BÖ, BÖ, BA, SK)	"Bed Side, Clinical Practice (IT, EC, HÖ, BÖ, BÖ, BA, SK)"
15:30-16:10	Bed Side, Clinical Practice (IT, EC, HÖ, BÖ, BÖ, BA, SK)	Bed Side, Clinical Practice (IT, EC, HÖ, BÖ, BÖ, BA, SK)	Bed Side, Clinical Practice (IT, EC, HÖ, BÖ, BÖ, BA, SK)	Bed Side, Clinical Practice (IT, EC, HÖ, BÖ, BÖ, BA, SK)	"Bed Side, Clinical Practice (IT, EC, HÖ, BÖ, BÖ, BA, SK)"
16:20-17:00	Bed Side, Clinical Practice (IT, EC, HÖ, BÖ, BÖ, BA, SK)	Bed Side, Clinical Practice (IT, EC, HÖ, BÖ, BÖ, BA, SK)	Bed Side, Clinical Practice (IT, EC, HÖ, BÖ, BÖ, BA, SK)	Bed Side, Clinical Practice (IT, EC, HÖ, BÖ, BÖ, BA, SK)	Bed Side, Clinical Practice (IT, EC, HÖ, BÖ, BÖ, BA, SK)

	MONDAY	TUESDAY	WEDNESDAY	THURSDAY	FRIDAY
WEEK 3	26.02.2024	27.02.2024	28.02.2024	29.02.2024	01.03.2024
08:30-9.10	"Bed Side, Clinical Practice (IT, EC, HÖ, BÖ, BÖ, BA, SK)"	"Bed Side, Clinical Practice (IT, EC, HÖ, BÖ, BÖ, BA, SK)"	"Bed Side, Clinical Practice (IT, EC, HÖ, BÖ, BÖ, BA, SK)"	"Bed Side, Clinical Practice (IT, EC, HÖ, BÖ, BÖ, BA, SK)"	EXAM
9.20-10.00	"Bed Side, Clinical Practice (IT, EC, HÖ, BÖ, BÖ, BA, SK)"	"Bed Side, Clinical Practice (IT, EC, HÖ, BÖ, BÖ, BA, SK)"	"Bed Side, Clinical Practice (IT, EC, HÖ, BÖ, BÖ, BA, SK)"	"Bed Side, Clinical Practice (IT, EC, HÖ, BÖ, BÖ, BA, SK)"	EXAM
10.10-10.50	"Bed Side, Clinical Practice (IT, EC, HÖ, BÖ, BÖ, BA, SK)"	"Bed Side, Clinical Practice (IT, EC, HÖ, BÖ, BÖ, BA, SK)"	"Bed Side, Clinical Practice (IT, EC, HÖ, BÖ, BÖ, BA, SK)"	"Bed Side, Clinical Practice (IT, EC, HÖ, BÖ, BÖ, BA, SK)"	EXAM
11.00-11.40	"Bed Side, Clinical Practice (IT, EC, HÖ, BÖ, BÖ, BA, SK)"	"Bed Side, Clinical Practice (IT, EC, HÖ, BÖ, BÖ, BA, SK)"	"Bed Side, Clinical Practice (IT, EC, HÖ, BÖ, BÖ, BA, SK)"	"Bed Side, Clinical Practice (IT, EC, HÖ, BÖ, BÖ, BA, SK)"	EXAM
11.40-13.00	LUNCH	LUNCH	LUNCH	LUNCH	LUNCH
13.00-13.40	"Bed Side, Clinical Practice (IT, EC, HÖ, BÖ, BÖ, BA, SK)"	"Bed Side, Clinical Practice (IT, EC, HÖ, BÖ, BÖ, BA, SK)"	"Bed Side, Clinical Practice (IT, EC, HÖ, BÖ, BÖ, BA, SK)"	"Bed Side, Clinical Practice (IT, EC, HÖ, BÖ, BÖ, BA, SK)"	EXAM
13.50-14.30	"Bed Side, Clinical Practice (IT, EC, HÖ, BÖ, BÖ, BA, SK)"	"Bed Side, Clinical Practice (IT, EC, HÖ, BÖ, BÖ, BA, SK)"	"Bed Side, Clinical Practice (IT, EC, HÖ, BÖ, BÖ, BA, SK)"	"Bed Side, Clinical Practice (IT, EC, HÖ, BÖ, BÖ, BA, SK)"	EXAM
14.40-15.20	"Bed Side, Clinical Practice (IT, EC, HÖ, BÖ, BÖ, BA, SK)"	"Bed Side, Clinical Practice (IT, EC, HÖ, BÖ, BÖ, BA, SK)"	"Bed Side, Clinical Practice (IT, EC, HÖ, BÖ, BÖ, BA, SK)"	"Bed Side, Clinical Practice (IT, EC, HÖ, BÖ, BÖ, BA, SK)"	EXAM
15.30-16.10	"Bed Side, Clinical Practice (IT, EC, HÖ, BÖ, BÖ, BA, SK)"	"Bed Side, Clinical Practice (IT, EC, HÖ, BÖ, BÖ, BA, SK)"	"Bed Side, Clinical Practice (IT, EC, HÖ, BÖ, BÖ, BA, SK)"	"Bed Side, Clinical Practice (IT, EC, HÖ, BÖ, BÖ, BA, SK)"	EXAM
16.20-17.00	"Bed Side, Clinical Practice (IT, EC, HÖ, BÖ, BÖ, BA, SK)"	"Bed Side, Clinical Practice (IT, EC, HÖ, BÖ, BÖ, BA, SK)"	"Bed Side, Clinical Practice (IT, EC, HÖ, BÖ, BÖ, BA, SK)"	"Bed Side, Clinical Practice (IT, EC, HÖ, BÖ, BÖ, BA, SK)"	

ACIBADEM MEHMET ALI AYDINLAR UNIVERSITY SCHOOL OF MEDICINE

UROLOGY CLERKSHIP PROGRAM (2023-2024) - GROUP B -

	MONDAY	TUESDAY	WEDNESDAY	THURSDAY	FRIDAY
WEEK 1	06.11.2023	07.11.2023	08.11.2023	09.11.2023	10.11.2023
08:30-9.10	Course review and introduction (Altunizade) B. Özveren and S. Keskin	Specific and nonspecific urinary tract infections and sexually transmitted diseases (Altunizade) B. Özveren	Evaluation of hematuria (Atakent) B. Özkan	Testis tumor (Maslak) B. Argun	Bed Side, Clinical Practice (IT, EC, H0, B0, B0, BA, SK)
9.20-10.00	OR/outpatient/ESWL	Specific and nonspecific urinary tract infections and sexually transmitted diseases (Altunizade) B. Özveren	Female incontinence and overactive bladder (Atakent) B. Özkan	Benign prostatic hyperplasia (Maslak) S. Keskin	Bed Side, Clinical Practice (IT, EC, H0, B0, B0, BA, SK)
10.10-10.50	OR/outpatient/ESWL	Common urologic problems in the pediatric population (Altunizade) C. Akbal	Genitourinary trauma and emergency (Atakent) E. Coşkuner	Urinary Stone Disease (Maslak) S. Keskin	Bed Side, Clinical Practice (IT, EC, H0, B0, B0, BA, SK)
11.00-11.40	OR/outpatient/ESWL	Common urologic problems in the pediatric population (Altunizade) C. Akbal	Genitourinary trauma and emergency (Atakent) E. Coşkuner	*Renal Carcinoma and Upper Urothelial carcinoma (Maslak) İ. Tufek	*"Bed Side, Clinical Practice (IT, EC, H0, B0, B0, BA, SK)"
11.40-13.00	LUNCH	LUNCH	LUNCH	LUNCH	LUNCH
13.00-13.40	OR/outpatient/ESWL	Bladder Cancer (Altunizade) N.Karşıyakalı	OR/outpatient/ESWL	Prostate Cancer (Maslak) S. Eskişorapçı	Bed Side, Clinical Practice (IT, EC, H0, B0, B0, BA, SK)
13.50-14.30	OR/outpatient/ESWL	Erectile dysfunction (Altunizade) H. Özveri	OR/outpatient/ESWL	Genitourinary Radiology (Maslak) D. Aliş	Bed Side, Clinical Practice (IT, EC, H0, B0, B0, BA, SK)*
14.40-15.20	OR/outpatient/ESWL	Infertility (Altunizade) H. Özveri	OR/outpatient/ESWL	Case based review of urologic oncology (Maslak) C. Öbek	Bed Side, Clinical Practice (IT, EC, H0, B0, B0, BA, SK)
15.30-16.10	OR/outpatient/ESWL	OR/outpatient/ESWL	OR/outpatient/ESWL	Case based review of urologic oncology (Maslak) C. Öbek	Bed Side, Clinical Practice (IT, EC, H0, B0, B0, BA, SK)*
16.20-17.00	OR/outpatient/ESWL	OR/outpatient/ESWL	OR/outpatient/ESWL	OR/outpatient/ESWL	*"Bed Side, Clinical Practice (IT, EC, H0, B0, B0, BA, SK)"

WEEK 2	13.11.2023	14.11.2023	15.11.2023	16.11.2023	17.11.2023
08:30-9.10	"Bed Side, Clinical Practice (IT, EC, H0, B0, B0, BA, SK)"	"Bed Side, Clinical Practice (IT, EC, H0, B0, B0, BA, SK)"	"Bed Side, Clinical Practice (IT, EC, H0, B0, B0, BA, SK)"	"Bed Side, Clinical Practice (IT, EC, H0, B0, B0, BA, SK)"	"Bed Side, Clinical Practice (IT, EC, H0, B0, B0, BA, SK)"
9.20-10.00	"Bed Side, Clinical Practice (IT, EC, H0, B0, B0, BA, SK)"	"Bed Side, Clinical Practice (IT, EC, H0, B0, B0, BA, SK)"	"Bed Side, Clinical Practice (IT, EC, H0, B0, B0, BA, SK)"	"Bed Side, Clinical Practice (IT, EC, H0, B0, B0, BA, SK)"	"Bed Side, Clinical Practice (IT, EC, H0, B0, B0, BA, SK)"
10.10-10.50	"Bed Side, Clinical Practice (IT, EC, H0, B0, B0, BA, SK)"	"Bed Side, Clinical Practice (IT, EC, H0, B0, B0, BA, SK)"	"Bed Side, Clinical Practice (IT, EC, H0, B0, B0, BA, SK)"	"Bed Side, Clinical Practice (IT, EC, H0, B0, B0, BA, SK)"	"Bed Side, Clinical Practice (IT, EC, H0, B0, B0, BA, SK)"
11.00-11.40	"Bed Side, Clinical Practice (IT, EC, H0, B0, B0, BA, SK)"	"Bed Side, Clinical Practice (IT, EC, H0, B0, B0, BA, SK)"	"Bed Side, Clinical Practice (IT, EC, H0, B0, B0, BA, SK)"	"Bed Side, Clinical Practice (IT, EC, H0, B0, B0, BA, SK)"	"Bed Side, Clinical Practice (IT, EC, H0, B0, B0, BA, SK)"
11.40-13.00	LUNCH	LUNCH	LUNCH	LUNCH	LUNCH
13.00-13.40	"Bed Side, Clinical Practice (IT, EC, H0, B0, B0, BA, SK)"	"Bed Side, Clinical Practice (IT, EC, H0, B0, B0, BA, SK)"	"Bed Side, Clinical Practice (IT, EC, H0, B0, B0, BA, SK)"	"Bed Side, Clinical Practice (IT, EC, H0, B0, B0, BA, SK)"	"Bed Side, Clinical Practice (IT, EC, H0, B0, B0, BA, SK)"
13.50-14.30	"Bed Side, Clinical Practice (IT, EC, H0, B0, B0, BA, SK)"	"Bed Side, Clinical Practice (IT, EC, H0, B0, B0, BA, SK)"	"Bed Side, Clinical Practice (IT, EC, H0, B0, B0, BA, SK)"	"Bed Side, Clinical Practice (IT, EC, H0, B0, B0, BA, SK)"	"Bed Side, Clinical Practice (IT, EC, H0, B0, B0, BA, SK)"
14.40-15.20	"Bed Side, Clinical Practice (IT, EC, H0, B0, B0, BA, SK)"	"Bed Side, Clinical Practice (IT, EC, H0, B0, B0, BA, SK)"	"Bed Side, Clinical Practice (IT, EC, H0, B0, B0, BA, SK)"	"Bed Side, Clinical Practice (IT, EC, H0, B0, B0, BA, SK)"	"Bed Side, Clinical Practice (IT, EC, H0, B0, B0, BA, SK)"
15.30-16.10	"Bed Side, Clinical Practice (IT, EC, H0, B0, B0, BA, SK)"	"Bed Side, Clinical Practice (IT, EC, H0, B0, B0, BA, SK)"	"Bed Side, Clinical Practice (IT, EC, H0, B0, B0, BA, SK)"	"Bed Side, Clinical Practice (IT, EC, H0, B0, B0, BA, SK)"	"Bed Side, Clinical Practice (IT, EC, H0, B0, B0, BA, SK)"
16.20-17.00	"Bed Side, Clinical Practice (IT, EC, H0, B0, B0, BA, SK)"	"Bed Side, Clinical Practice (IT, EC, H0, B0, B0, BA, SK)"	"Bed Side, Clinical Practice (IT, EC, H0, B0, B0, BA, SK)"	"Bed Side, Clinical Practice (IT, EC, H0, B0, B0, BA, SK)"	"Bed Side, Clinical Practice (IT, EC, H0, B0, B0, BA, SK)"

	MONDAY	TUESDAY	WEDNESDAY	THURSDAY	FRIDAY
WEEK 3	20.11.2023	21.11.2023	22.11.2023	23.11.2023	24.11.2023
08:30-9.10	"Bed Side, Clinical Practice (IT, EC, H0, B0, B0, BA, SK)"	"Bed Side, Clinical Practice (IT, EC, H0, B0, B0, BA, SK)"	"Bed Side, Clinical Practice (IT, EC, H0, B0, B0, BA, SK)"	"Bed Side, Clinical Practice (IT, EC, H0, B0, B0, BA, SK)"	EXAM
9.20-10.00	"Bed Side, Clinical Practice (IT, EC, H0, B0, B0, BA, SK)"	"Bed Side, Clinical Practice (IT, EC, H0, B0, B0, BA, SK)"	"Bed Side, Clinical Practice (IT, EC, H0, B0, B0, BA, SK)"	"Bed Side, Clinical Practice (IT, EC, H0, B0, B0, BA, SK)"	EXAM
10.10-10.50	"Bed Side, Clinical Practice (IT, EC, H0, B0, B0, BA, SK)"	"Bed Side, Clinical Practice (IT, EC, H0, B0, B0, BA, SK)"	"Bed Side, Clinical Practice (IT, EC, H0, B0, B0, BA, SK)"	"Bed Side, Clinical Practice (IT, EC, H0, B0, B0, BA, SK)"	EXAM
11.00-11.40	"Bed Side, Clinical Practice (IT, EC, H0, B0, B0, BA, SK)"	"Bed Side, Clinical Practice (IT, EC, H0, B0, B0, BA, SK)"	"Bed Side, Clinical Practice (IT, EC, H0, B0, B0, BA, SK)"	"Bed Side, Clinical Practice (IT, EC, H0, B0, B0, BA, SK)"	EXAM
11.40-13.00	LUNCH	LUNCH	LUNCH	LUNCH	LUNCH
13.00-13.40	"Bed Side, Clinical Practice (IT, EC, H0, B0, B0, BA, SK)"	"Bed Side, Clinical Practice (IT, EC, H0, B0, B0, BA, SK)"	"Bed Side, Clinical Practice (IT, EC, H0, B0, B0, BA, SK)"	"Bed Side, Clinical Practice (IT, EC, H0, B0, B0, BA, SK)"	EXAM
13.50-14.30	"Bed Side, Clinical Practice (IT, EC, H0, B0, B0, BA, SK)"	"Bed Side, Clinical Practice (IT, EC, H0, B0, B0, BA, SK)"	"Bed Side, Clinical Practice (IT, EC, H0, B0, B0, BA, SK)"	"Bed Side, Clinical Practice (IT, EC, H0, B0, B0, BA, SK)"	EXAM
14.40-15.20	"Bed Side, Clinical Practice (IT, EC, H0, B0, B0, BA, SK)"	"Bed Side, Clinical Practice (IT, EC, H0, B0, B0, BA, SK)"	"Bed Side, Clinical Practice (IT, EC, H0, B0, B0, BA, SK)"	"Bed Side, Clinical Practice (IT, EC, H0, B0, B0, BA, SK)"	EXAM
15.30-16.10	"Bed Side, Clinical Practice (IT, EC, H0, B0, B0, BA, SK)"	"Bed Side, Clinical Practice (IT, EC, H0, B0, B0, BA, SK)"	"Bed Side, Clinical Practice (IT, EC, H0, B0, B0, BA, SK)"	"Bed Side, Clinical Practice (IT, EC, H0, B0, B0, BA, SK)"	EXAM
16.20-17.00	"Bed Side, Clinical Practice (IT, EC, H0, B0, B0, BA, SK)"	"Bed Side, Clinical Practice (IT, EC, H0, B0, B0, BA, SK)"	"Bed Side, Clinical Practice (IT, EC, H0, B0, B0, BA, SK)"	"Bed Side, Clinical Practice (IT, EC, H0, B0, B0, BA, SK)"	

ACIBADEM MEHMET ALI AYDINLAR UNIVERSITY SCHOOL OF MEDICINE
UROLOGY CLERKSHIP PROGRAM (2023-2024) - GROUP C -

	MONDAY	TUESDAY	WEDNESDAY	THURSDAY	FRIDAY
WEEK 1	25.09.2023	26.09.2023	27.09.2023	28.09.2023	29.09.2023
08:30-9.10	"Course review and introduction (Altunizade) B. Özveren and S. Keskin"	"Specific and nonspecific urinary tract infections and sexually transmitted diseases (Altunizade) B. Özveren "	"Evaluation of hematuria (Atakent) B. Özkan"	"Testis tumor (Maslak) B. Argun "	"Bed Side, Clinical Practice (İT, EC, H0, B0, B0, BA, SK)"
9.20-10.00	OR/outpatient/ESWL	"Specific and nonspecific urinary tract infections and sexually transmitted diseases (Altunizade) B. Özveren "	" Female incontinence and overactive bladder (Atakent) B. Özkan "	"Benign prostatic hyperplasia (Maslak) S. Keskin "	"Bed Side, Clinical Practice (İT, EC, H0, B0, B0, BA, SK)"
10.10-10.50	OR/outpatient/ESWL	"Common urologic problems in the pediatric population (Altunizade) C. Akbal "	"Genitourinary trauma and emergency (Atakent) E. Coşkuner "	"Urinary Stone Disease (Maslak) S. Keskin "	"Bed Side, Clinical Practice (İT, EC, H0, B0, B0, BA, SK)"
11.00-11.40	OR/outpatient/ESWL	"Common urologic problems in the pediatric population (Altunizade) C. Akbal "	"Genitourinary trauma and emergency (Atakent) E. Coşkuner "	"Renal Carcinoma and Upper Urothelial carcinoma (Maslak) İ. Tufek "	"Bed Side, Clinical Practice (İT, EC, H0, B0, B0, BA, SK)"
11.40-13.00	LUNCH	LUNCH	LUNCH	LUNCH	LUNCH
13.00-13.40	OR/outpatient/ESWL	Bladder Cancer (Altunizade) N.Karsiyakalı	OR/outpatient/ESWL	"Prostate Cancer (Maslak) S. Eskioçraççı "	"Bed Side, Clinical Practice (İT, EC, H0, B0, B0, BA, SK)"
13.50-14.30	OR/outpatient/ESWL	"Erectile dysfunction (Altunizade) H. Özveri "	OR/outpatient/ESWL	"Genitourinary Radiology (Maslak) D. Aliş "	"Bed Side, Clinical Practice (İT, EC, H0, B0, B0, BA, SK)"
14.40-15.20	OR/outpatient/ESWL	"Infertility (Altunizade) H. Özveri"	OR/outpatient/ESWL	"Case based review of urologic oncology (Maslak) C. Öbek"	"Bed Side, Clinical Practice (İT, EC, H0, B0, B0, BA, SK)"
15.30-16.10	OR/outpatient/ESWL	OR/outpatient/ESWL	OR/outpatient/ESWL	"Case based review of urologic oncology (Maslak) C. Öbek "	"Bed Side, Clinical Practice (İT, EC, H0, B0, B0, BA, SK)"
16.20-17.00	OR/outpatient/ESWL	OR/outpatient/ESWL	OR/outpatient/ESWL	OR/outpatient/ESWL	"Bed Side, Clinical Practice (İT, EC, H0, B0, B0, BA, SK)"

WEEK 2	02.10.2023	03.10.2023	04.10.2023	05.10.2023	06.10.2023
08:30-9.10	"Bed Side, Clinical Practice (İT, EC, H0, B0, B0, BA, SK)"	"Bed Side, Clinical Practice (İT, EC, H0, B0, B0, BA, SK)"	"Bed Side, Clinical Practice (İT, EC, H0, B0, B0, BA, SK)"	"Bed Side, Clinical Practice (İT, EC, H0, B0, B0, BA, SK)"	"Bed Side, Clinical Practice (İT, EC, H0, B0, B0, BA, SK)"
9.20-10.00	"Bed Side, Clinical Practice (İT, EC, H0, B0, B0, BA, SK)"	"Bed Side, Clinical Practice (İT, EC, H0, B0, B0, BA, SK)"	"Bed Side, Clinical Practice (İT, EC, H0, B0, B0, BA, SK)"	"Bed Side, Clinical Practice (İT, EC, H0, B0, B0, BA, SK)"	"Bed Side, Clinical Practice (İT, EC, H0, B0, B0, BA, SK)"
10.10-10.50	"Bed Side, Clinical Practice (İT, EC, H0, B0, B0, BA, SK)"	"Bed Side, Clinical Practice (İT, EC, H0, B0, B0, BA, SK)"	"Bed Side, Clinical Practice (İT, EC, H0, B0, B0, BA, SK)"	"Bed Side, Clinical Practice (İT, EC, H0, B0, B0, BA, SK)"	"Bed Side, Clinical Practice (İT, EC, H0, B0, B0, BA, SK)"
11.00-11.40	"Bed Side, Clinical Practice (İT, EC, H0, B0, B0, BA, SK)"	"Bed Side, Clinical Practice (İT, EC, H0, B0, B0, BA, SK)"	"Bed Side, Clinical Practice (İT, EC, H0, B0, B0, BA, SK)"	"Bed Side, Clinical Practice (İT, EC, H0, B0, B0, BA, SK)"	"Bed Side, Clinical Practice (İT, EC, H0, B0, B0, BA, SK)"
11.40-13.00	LUNCH	LUNCH	LUNCH	LUNCH	LUNCH
13.00-13.40	"Bed Side, Clinical Practice (İT, EC, H0, B0, B0, BA, SK)"	"Bed Side, Clinical Practice (İT, EC, H0, B0, B0, BA, SK)"	"Bed Side, Clinical Practice (İT, EC, H0, B0, B0, BA, SK)"	"Bed Side, Clinical Practice (İT, EC, H0, B0, B0, BA, SK)"	"Bed Side, Clinical Practice (İT, EC, H0, B0, B0, BA, SK)"
13.50-14.30	"Bed Side, Clinical Practice (İT, EC, H0, B0, B0, BA, SK)"	"Bed Side, Clinical Practice (İT, EC, H0, B0, B0, BA, SK)"	"Bed Side, Clinical Practice (İT, EC, H0, B0, B0, BA, SK)"	"Bed Side, Clinical Practice (İT, EC, H0, B0, B0, BA, SK)"	"Bed Side, Clinical Practice (İT, EC, H0, B0, B0, BA, SK)"
14.40-15.20	"Bed Side, Clinical Practice (İT, EC, H0, B0, B0, BA, SK)"	"Bed Side, Clinical Practice (İT, EC, H0, B0, B0, BA, SK)"	"Bed Side, Clinical Practice (İT, EC, H0, B0, B0, BA, SK)"	"Bed Side, Clinical Practice (İT, EC, H0, B0, B0, BA, SK)"	"Bed Side, Clinical Practice (İT, EC, H0, B0, B0, BA, SK)"
15.30-16.10	"Bed Side, Clinical Practice (İT, EC, H0, B0, B0, BA, SK)"	"Bed Side, Clinical Practice (İT, EC, H0, B0, B0, BA, SK)"	"Bed Side, Clinical Practice (İT, EC, H0, B0, B0, BA, SK)"	"Bed Side, Clinical Practice (İT, EC, H0, B0, B0, BA, SK)"	"Bed Side, Clinical Practice (İT, EC, H0, B0, B0, BA, SK)"
16.20-17.00	"Bed Side, Clinical Practice (İT, EC, H0, B0, B0, BA, SK)"	"Bed Side, Clinical Practice (İT, EC, H0, B0, B0, BA, SK)"	"Bed Side, Clinical Practice (İT, EC, H0, B0, B0, BA, SK)"	"Bed Side, Clinical Practice (İT, EC, H0, B0, B0, BA, SK)"	"Bed Side, Clinical Practice (İT, EC, H0, B0, B0, BA, SK)"

	MONDAY	TUESDAY	WEDNESDAY	THURSDAY	FRIDAY
WEEK 3	09.10.2023	10.10.2023	11.10.2023	12.10.2023	13.10.2023
08:30-9.10	"Bed Side, Clinical Practice (IT, EC, H0, B0, B0, BA, SK)"	"Bed Side, Clinical Practice (IT, EC, H0, B0, B0, BA, SK)"	"Bed Side, Clinical Practice (IT, EC, H0, B0, B0, BA, SK)"	"Bed Side, Clinical Practice (IT, EC, H0, B0, B0, BA, SK)"	EXAM
9.20-10.00	"Bed Side, Clinical Practice (IT, EC, H0, B0, B0, BA, SK)"	"Bed Side, Clinical Practice (IT, EC, H0, B0, B0, BA, SK)"	"Bed Side, Clinical Practice (IT, EC, H0, B0, B0, BA, SK)"	"Bed Side, Clinical Practice (IT, EC, H0, B0, B0, BA, SK)"	EXAM
10.10-10.50	"Bed Side, Clinical Practice (IT, EC, H0, B0, B0, BA, SK)"	"Bed Side, Clinical Practice (IT, EC, H0, B0, B0, BA, SK)"	"Bed Side, Clinical Practice (IT, EC, H0, B0, B0, BA, SK)"	"Bed Side, Clinical Practice (IT, EC, H0, B0, B0, BA, SK)"	EXAM
11.00-11.40	"Bed Side, Clinical Practice (IT, EC, H0, B0, B0, BA, SK)"	"Bed Side, Clinical Practice (IT, EC, H0, B0, B0, BA, SK)"	"Bed Side, Clinical Practice (IT, EC, H0, B0, B0, BA, SK)"	"Bed Side, Clinical Practice (IT, EC, H0, B0, B0, BA, SK)"	EXAM
11.40-13.00	LUNCH	LUNCH	LUNCH	LUNCH	LUNCH
13.00-13.40	"Bed Side, Clinical Practice (IT, EC, H0, B0, B0, BA, SK)"	"Bed Side, Clinical Practice (IT, EC, H0, B0, B0, BA, SK)"	"Bed Side, Clinical Practice (IT, EC, H0, B0, B0, BA, SK)"	"Bed Side, Clinical Practice (IT, EC, H0, B0, B0, BA, SK)"	EXAM
13.50-14.30	"Bed Side, Clinical Practice (IT, EC, H0, B0, B0, BA, SK)"	"Bed Side, Clinical Practice (IT, EC, H0, B0, B0, BA, SK)"	"Bed Side, Clinical Practice (IT, EC, H0, B0, B0, BA, SK)"	"Bed Side, Clinical Practice (IT, EC, H0, B0, B0, BA, SK)"	EXAM
14.40-15.20	"Bed Side, Clinical Practice (IT, EC, H0, B0, B0, BA, SK)"	"Bed Side, Clinical Practice (IT, EC, H0, B0, B0, BA, SK)"	"Bed Side, Clinical Practice (IT, EC, H0, B0, B0, BA, SK)"	"Bed Side, Clinical Practice (IT, EC, H0, B0, B0, BA, SK)"	EXAM
15.30-16.10	"Bed Side, Clinical Practice (IT, EC, H0, B0, B0, BA, SK)"	"Bed Side, Clinical Practice (IT, EC, H0, B0, B0, BA, SK)"	"Bed Side, Clinical Practice (IT, EC, H0, B0, B0, BA, SK)"	"Bed Side, Clinical Practice (IT, EC, H0, B0, B0, BA, SK)"	EXAM
16.20-17.00	"Bed Side, Clinical Practice (IT, EC, H0, B0, B0, BA, SK)"	"Bed Side, Clinical Practice (IT, EC, H0, B0, B0, BA, SK)"	"Bed Side, Clinical Practice (IT, EC, H0, B0, B0, BA, SK)"	"Bed Side, Clinical Practice (IT, EC, H0, B0, B0, BA, SK)"	

**ACIBADEM MEHMET ALI AYDINLAR UNIVERSITY SCHOOL OF MEDICINE
UROLOGY CLERKSHIP PROGRAM (2023-2024) - GROUP D -**

	MONDAY	TUESDAY	WEDNESDAY	THURSDAY	FRIDAY
WEEK 1	27.11.2023	28.11.2023	29.11.2023	30.11.2023	01.12.2023
08:30-9.10	"Course review and introduction (Altunizade) B.Özveren and S. Keskin"	"Specific and nonspecific urinary tract infections and sexually transmitted diseases (Altunizade) B. Özveren "	"Evaluation of hematuria (Atakent) B. Özkan"	"Testis tumor (Maslak) B. Argun "	"Bed Side, Clinical Practice (İT, EC, HÖ, BÖ, BÖ, BA, SK)"
9.20-10.00	OR/outpatient/ESWL	"Specific and nonspecific urinary tract infections and sexually transmitted diseases (Altunizade) B. Özveren "	" Female incontinence and overactive bladder (Atakent) B. Özkan "	"Benign prostatic hyperplasia (Maslak) S. Keskin "	"Bed Side, Clinical Practice (İT, EC, HÖ, BÖ, BÖ, BA, SK)"
10.10-10.50	OR/outpatient/ESWL	"Common urologic problems in the pediatric population (Altunizade) C. Akbal "	"Genitourinary trauma and emergency (Atakent) E. Coşkunur "	"Urinary Stone Disease (Maslak) S. Keskin "	"Bed Side, Clinical Practice (İT, EC, HÖ, BÖ, BÖ, BA, SK)"
11.00-11.40	OR/outpatient/ESWL	"Common urologic problems in the pediatric population (Altunizade) C. Akbal "	"Genitourinary trauma and emergency (Atakent) E. Coşkunur "	"Renal Carcinoma and Upper Urothelial carcinoma (Maslak) İ. Tufek "	"Bed Side, Clinical Practice (İT, EC, HÖ, BÖ, BÖ, BA, SK)"
11.40-13.00	LUNCH	LUNCH	LUNCH	LUNCH	LUNCH
13.00-13.40	OR/outpatient/ESWL	Bladder Cancer (Altunizade) N.Karşiyakalı	OR/outpatient/ESWL	"Prostate Cancer (Maslak) S. Eskişorapçı "	"Bed Side, Clinical Practice (İT, EC, HÖ, BÖ, BÖ, BA, SK)"
13.50-14.30	OR/outpatient/ESWL	"Erectile dysfunction (Altunizade) H. Özveri "	OR/outpatient/ESWL	"Genitourinary Radiology (Maslak) D. Alış "	"Bed Side, Clinical Practice (İT, EC, HÖ, BÖ, BÖ, BA, SK)"
14.40-15.20	OR/outpatient/ESWL	"Infertility (Altunizade) H. Özveri "	OR/outpatient/ESWL	"Case based review of urologic oncology (Maslak) C. Öbek"	"Bed Side, Clinical Practice (İT, EC, HÖ, BÖ, BÖ, BA, SK)"
15.30-16.10	OR/outpatient/ESWL	OR/outpatient/ESWL	OR/outpatient/ESWL	"Case based review of urologic oncology (Maslak) C. Öbek "	"Bed Side, Clinical Practice (İT, EC, HÖ, BÖ, BÖ, BA, SK)"
16.20-17.00	OR/outpatient/ESWL	OR/outpatient/ESWL	OR/outpatient/ESWL	OR/outpatient/ESWL	"Bed Side, Clinical Practice (İT, EC, HÖ, BÖ, BÖ, BA, SK)"

WEEK 2	04.12.2023	05.12.2023	06.12.2023	07.12.2023	08.12.2023
08:30-9.10	"Bed Side, Clinical Practice (İT, EC, HÖ, BÖ, BÖ, BA, SK)"	"Bed Side, Clinical Practice (İT, EC, HÖ, BÖ, BÖ, BA, SK)"	"Bed Side, Clinical Practice (İT, EC, HÖ, BÖ, BÖ, BA, SK)"	"Bed Side, Clinical Practice (İT, EC, HÖ, BÖ, BÖ, BA, SK)"	"Bed Side, Clinical Practice (İT, EC, HÖ, BÖ, BÖ, BA, SK)"
9.20-10.00	"Bed Side, Clinical Practice (İT, EC, HÖ, BÖ, BÖ, BA, SK)"	"Bed Side, Clinical Practice (İT, EC, HÖ, BÖ, BÖ, BA, SK)"	"Bed Side, Clinical Practice (İT, EC, HÖ, BÖ, BÖ, BA, SK)"	"Bed Side, Clinical Practice (İT, EC, HÖ, BÖ, BÖ, BA, SK)"	"Bed Side, Clinical Practice (İT, EC, HÖ, BÖ, BÖ, BA, SK)"
10.10-10.50	"Bed Side, Clinical Practice (İT, EC, HÖ, BÖ, BÖ, BA, SK)"	"Bed Side, Clinical Practice (İT, EC, HÖ, BÖ, BÖ, BA, SK)"	"Bed Side, Clinical Practice (İT, EC, HÖ, BÖ, BÖ, BA, SK)"	"Bed Side, Clinical Practice (İT, EC, HÖ, BÖ, BÖ, BA, SK)"	"Bed Side, Clinical Practice (İT, EC, HÖ, BÖ, BÖ, BA, SK)"
11.00-11.40	"Bed Side, Clinical Practice (İT, EC, HÖ, BÖ, BÖ, BA, SK)"	"Bed Side, Clinical Practice (İT, EC, HÖ, BÖ, BÖ, BA, SK)"	"Bed Side, Clinical Practice (İT, EC, HÖ, BÖ, BÖ, BA, SK)"	"Bed Side, Clinical Practice (İT, EC, HÖ, BÖ, BÖ, BA, SK)"	"Bed Side, Clinical Practice (İT, EC, HÖ, BÖ, BÖ, BA, SK)"
11.40-13.00	LUNCH	LUNCH	LUNCH	LUNCH	LUNCH
13.00-13.40	"Bed Side, Clinical Practice (İT, EC, HÖ, BÖ, BÖ, BA, SK)"	"Bed Side, Clinical Practice (İT, EC, HÖ, BÖ, BÖ, BA, SK)"	"Bed Side, Clinical Practice (İT, EC, HÖ, BÖ, BÖ, BA, SK)"	"Bed Side, Clinical Practice (İT, EC, HÖ, BÖ, BÖ, BA, SK)"	"Bed Side, Clinical Practice (İT, EC, HÖ, BÖ, BÖ, BA, SK)"
13.50-14.30	"Bed Side, Clinical Practice (İT, EC, HÖ, BÖ, BÖ, BA, SK)"	"Bed Side, Clinical Practice (İT, EC, HÖ, BÖ, BÖ, BA, SK)"	"Bed Side, Clinical Practice (İT, EC, HÖ, BÖ, BÖ, BA, SK)"	"Bed Side, Clinical Practice (İT, EC, HÖ, BÖ, BÖ, BA, SK)"	"Bed Side, Clinical Practice (İT, EC, HÖ, BÖ, BÖ, BA, SK)"
14.40-15.20	"Bed Side, Clinical Practice (İT, EC, HÖ, BÖ, BÖ, BA, SK)"	"Bed Side, Clinical Practice (İT, EC, HÖ, BÖ, BÖ, BA, SK)"	"Bed Side, Clinical Practice (İT, EC, HÖ, BÖ, BÖ, BA, SK)"	"Bed Side, Clinical Practice (İT, EC, HÖ, BÖ, BÖ, BA, SK)"	"Bed Side, Clinical Practice (İT, EC, HÖ, BÖ, BÖ, BA, SK)"
15.30-16.10	"Bed Side, Clinical Practice (İT, EC, HÖ, BÖ, BÖ, BA, SK)"	"Bed Side, Clinical Practice (İT, EC, HÖ, BÖ, BÖ, BA, SK)"	"Bed Side, Clinical Practice (İT, EC, HÖ, BÖ, BÖ, BA, SK)"	"Bed Side, Clinical Practice (İT, EC, HÖ, BÖ, BÖ, BA, SK)"	"Bed Side, Clinical Practice (İT, EC, HÖ, BÖ, BÖ, BA, SK)"
16.20-17.00	"Bed Side, Clinical Practice (İT, EC, HÖ, BÖ, BÖ, BA, SK)"	"Bed Side, Clinical Practice (İT, EC, HÖ, BÖ, BÖ, BA, SK)"	"Bed Side, Clinical Practice (İT, EC, HÖ, BÖ, BÖ, BA, SK)"	"Bed Side, Clinical Practice (İT, EC, HÖ, BÖ, BÖ, BA, SK)"	"Bed Side, Clinical Practice (İT, EC, HÖ, BÖ, BÖ, BA, SK)"

	MONDAY	TUESDAY	WEDNESDAY	THURSDAY	FRIDAY
WEEK 3	11.12.2023	12.12.2023	13.12.2023	14.12.2023	15.12.2023
08:30-9.10	"Bed Side, Clinical Practice (IT, EC, H0, B0, B0, BA, SK)"	"Bed Side, Clinical Practice (IT, EC, H0, B0, B0, BA, SK)"	"Bed Side, Clinical Practice (IT, EC, H0, B0, B0, BA, SK)"	"Bed Side, Clinical Practice (IT, EC, H0, B0, B0, BA, SK)"	EXAM
9.20-10.00	"Bed Side, Clinical Practice (IT, EC, H0, B0, B0, BA, SK)"	"Bed Side, Clinical Practice (IT, EC, H0, B0, B0, BA, SK)"	"Bed Side, Clinical Practice (IT, EC, H0, B0, B0, BA, SK)"	"Bed Side, Clinical Practice (IT, EC, H0, B0, B0, BA, SK)"	EXAM
10.10-10.50	"Bed Side, Clinical Practice (IT, EC, H0, B0, B0, BA, SK)"	"Bed Side, Clinical Practice (IT, EC, H0, B0, B0, BA, SK)"	"Bed Side, Clinical Practice (IT, EC, H0, B0, B0, BA, SK)"	"Bed Side, Clinical Practice (IT, EC, H0, B0, B0, BA, SK)"	EXAM
11.00-11.40	"Bed Side, Clinical Practice (IT, EC, H0, B0, B0, BA, SK)"	"Bed Side, Clinical Practice (IT, EC, H0, B0, B0, BA, SK)"	"Bed Side, Clinical Practice (IT, EC, H0, B0, B0, BA, SK)"	"Bed Side, Clinical Practice (IT, EC, H0, B0, B0, BA, SK)"	EXAM
11.40-13.00	LUNCH	LUNCH	LUNCH	LUNCH	LUNCH
13.00-13.40	"Bed Side, Clinical Practice (IT, EC, H0, B0, B0, BA, SK)"	"Bed Side, Clinical Practice (IT, EC, H0, B0, B0, BA, SK)"	"Bed Side, Clinical Practice (IT, EC, H0, B0, B0, BA, SK)"	"Bed Side, Clinical Practice (IT, EC, H0, B0, B0, BA, SK)"	EXAM
13.50-14.30	"Bed Side, Clinical Practice (IT, EC, H0, B0, B0, BA, SK)"	"Bed Side, Clinical Practice (IT, EC, H0, B0, B0, BA, SK)"	"Bed Side, Clinical Practice (IT, EC, H0, B0, B0, BA, SK)"	"Bed Side, Clinical Practice (IT, EC, H0, B0, B0, BA, SK)"	EXAM
14.40-15.20	"Bed Side, Clinical Practice (IT, EC, H0, B0, B0, BA, SK)"	"Bed Side, Clinical Practice (IT, EC, H0, B0, B0, BA, SK)"	"Bed Side, Clinical Practice (IT, EC, H0, B0, B0, BA, SK)"	"Bed Side, Clinical Practice (IT, EC, H0, B0, B0, BA, SK)"	EXAM
15.30-16.10	"Bed Side, Clinical Practice (IT, EC, H0, B0, B0, BA, SK)"	"Bed Side, Clinical Practice (IT, EC, H0, B0, B0, BA, SK)"	"Bed Side, Clinical Practice (IT, EC, H0, B0, B0, BA, SK)"	"Bed Side, Clinical Practice (IT, EC, H0, B0, B0, BA, SK)"	EXAM
16.20-17.00	"Bed Side, Clinical Practice (IT, EC, H0, B0, B0, BA, SK)"	"Bed Side, Clinical Practice (IT, EC, H0, B0, B0, BA, SK)"	"Bed Side, Clinical Practice (IT, EC, H0, B0, B0, BA, SK)"	"Bed Side, Clinical Practice (IT, EC, H0, B0, B0, BA, SK)"	

ACIBADEM MEHMET ALI AYDINLAR UNIVERSITY SCHOOL OF MEDICINE
UROLOGY CLERKSHIP PROGRAM (2023-2024) - GROUP E -

	MONDAY	TUESDAY	WEDNESDAY	THURSDAY	FRIDAY
WEEK 1	16.10.2023	17.10.2023	18.10.2023	19.10.2023	20.10.2023
08:30-9.10	Course review and introduction (Altunizade) B.Özveren and S. Keskin	Specific and nonspecific urinary tract infections and sexually transmitted diseases (Altunizade) B. Özveren	Evaluation of hematuria (Atakent) B. Özkan	Testis tumor (Maslak) B. Argun	Bed Side, Clinical Practice (İT, EC, HÖ, BÖ, BÖ, BA, SK)
9.20-10.00	OR/outpatient/ESWL	"Specific and nonspecific urinary tract infections and sexually transmitted diseases (Altunizade) B. Özveren	" Female incontinence and overactive bladder (Atakent) B. Özkan "	Benign prostatic hyperplasia (Maslak) S. Keskin	Bed Side, Clinical Practice (İT, EC, HÖ, BÖ, BÖ, BA, SK)
10.10-10.50	OR/outpatient/ESWL	Common urologic problems in the pediatric population (Altunizade) C. Akbal	"Genitourinary trauma and emergency (Atakent) E. Coşkuner "	Urinary Stone Disease (Maslak) S. Keskin	Bed Side, Clinical Practice (İT, EC, HÖ, BÖ, BÖ, BA, SK)
11.00-11.40	OR/outpatient/ESWL	Common urologic problems in the pediatric population (Altunizade) C. Akbal	"Genitourinary trauma and emergency (Atakent) E. Coşkuner	"Renal Carcinoma and Upper Urothelial carcinoma (Maslak) İ. Tufek "	Bed Side, Clinical Practice (İT, EC, HÖ, BÖ, BÖ, BA, SK)
11.40-13.00	LUNCH	LUNCH	LUNCH	LUNCH	LUNCH
13.00-13.40	OR/outpatient/ESWL	Bladder Cancer (Altunizade) N.Karşıyakalı	OR/outpatient/ESWL	"Prostate Cancer (Maslak) S. Eskişorapçı "	Bed Side, Clinical Practice (İT, EC, HÖ, BÖ, BÖ, BA, SK)
13.50-14.30	OR/outpatient/ESWL	"Erectile dysfunction (Altunizade) H. Özveri "	OR/outpatient/ESWL	"Genitourinary Radiology (Maslak) D. Aliş	Bed Side, Clinical Practice (İT, EC, HÖ, BÖ, BÖ, BA, SK)
14.40-15.20	OR/outpatient/ESWL	Infertility (Altunizade) H. Özveri	OR/outpatient/ESWL	Case based review of urologic oncology (Maslak) C. Öbek	"Bed Side, Clinical Practice (İT, EC, HÖ, BÖ, BÖ, BA, SK)"
15.30-16.10	OR/outpatient/ESWL	OR/outpatient/ESWL	OR/outpatient/ESWL	Case based review of urologic oncology (Maslak) C. Öbek	"Bed Side, Clinical Practice (İT, EC, HÖ, BÖ, BÖ, BA, SK)"
16.20-17.00	OR/outpatient/ESWL	OR/outpatient/ESWL	OR/outpatient/ESWL	OR/outpatient/ESWL	"Bed Side, Clinical Practice (İT, EC, HÖ, BÖ, BÖ, BA, SK)"

WEEK 2	23.10.2023	24.10.2023	25.10.2023	26.10.2023	27.10.2023
08:30-9.10	"Bed Side, Clinical Practice (İT, EC, HÖ, BÖ, BÖ, BA, SK)"	"Bed Side, Clinical Practice (İT, EC, HÖ, BÖ, BÖ, BA, SK)"	"Bed Side, Clinical Practice (İT, EC, HÖ, BÖ, BÖ, BA, SK)"	"Bed Side, Clinical Practice (İT, EC, HÖ, BÖ, BÖ, BA, SK)"	"Bed Side, Clinical Practice (İT, EC, HÖ, BÖ, BÖ, BA, SK)"
9.20-10.00	"Bed Side, Clinical Practice (İT, EC, HÖ, BÖ, BÖ, BA, SK)"	"Bed Side, Clinical Practice (İT, EC, HÖ, BÖ, BÖ, BA, SK)"	"Bed Side, Clinical Practice (İT, EC, HÖ, BÖ, BÖ, BA, SK)"	"Bed Side, Clinical Practice (İT, EC, HÖ, BÖ, BÖ, BA, SK)"	"Bed Side, Clinical Practice (İT, EC, HÖ, BÖ, BÖ, BA, SK)"
10.10-10.50	"Bed Side, Clinical Practice (İT, EC, HÖ, BÖ, BÖ, BA, SK)"	"Bed Side, Clinical Practice (İT, EC, HÖ, BÖ, BÖ, BA, SK)"	"Bed Side, Clinical Practice (İT, EC, HÖ, BÖ, BÖ, BA, SK)"	"Bed Side, Clinical Practice (İT, EC, HÖ, BÖ, BÖ, BA, SK)"	"Bed Side, Clinical Practice (İT, EC, HÖ, BÖ, BÖ, BA, SK)"
11.00-11.40	"Bed Side, Clinical Practice (İT, EC, HÖ, BÖ, BÖ, BA, SK)"	"Bed Side, Clinical Practice (İT, EC, HÖ, BÖ, BÖ, BA, SK)"	"Bed Side, Clinical Practice (İT, EC, HÖ, BÖ, BÖ, BA, SK)"	"Bed Side, Clinical Practice (İT, EC, HÖ, BÖ, BÖ, BA, SK)"	"Bed Side, Clinical Practice (İT, EC, HÖ, BÖ, BÖ, BA, SK)"
11.40-13.00	LUNCH	LUNCH	LUNCH	LUNCH	LUNCH
13.00-13.40	"Bed Side, Clinical Practice (İT, EC, HÖ, BÖ, BÖ, BA, SK)"	"Bed Side, Clinical Practice (İT, EC, HÖ, BÖ, BÖ, BA, SK)"	"Bed Side, Clinical Practice (İT, EC, HÖ, BÖ, BÖ, BA, SK)"	"Bed Side, Clinical Practice (İT, EC, HÖ, BÖ, BÖ, BA, SK)"	"Bed Side, Clinical Practice (İT, EC, HÖ, BÖ, BÖ, BA, SK)"
13.50-14.30	"Bed Side, Clinical Practice (İT, EC, HÖ, BÖ, BÖ, BA, SK)"	"Bed Side, Clinical Practice (İT, EC, HÖ, BÖ, BÖ, BA, SK)"	"Bed Side, Clinical Practice (İT, EC, HÖ, BÖ, BÖ, BA, SK)"	"Bed Side, Clinical Practice (İT, EC, HÖ, BÖ, BÖ, BA, SK)"	"Bed Side, Clinical Practice (İT, EC, HÖ, BÖ, BÖ, BA, SK)"
14.40-15.20	"Bed Side, Clinical Practice (İT, EC, HÖ, BÖ, BÖ, BA, SK)"	"Bed Side, Clinical Practice (İT, EC, HÖ, BÖ, BÖ, BA, SK)"	"Bed Side, Clinical Practice (İT, EC, HÖ, BÖ, BÖ, BA, SK)"	"Bed Side, Clinical Practice (İT, EC, HÖ, BÖ, BÖ, BA, SK)"	"Bed Side, Clinical Practice (İT, EC, HÖ, BÖ, BÖ, BA, SK)"
15.30-16.10	"Bed Side, Clinical Practice (İT, EC, HÖ, BÖ, BÖ, BA, SK)"	"Bed Side, Clinical Practice (İT, EC, HÖ, BÖ, BÖ, BA, SK)"	"Bed Side, Clinical Practice (İT, EC, HÖ, BÖ, BÖ, BA, SK)"	"Bed Side, Clinical Practice (İT, EC, HÖ, BÖ, BÖ, BA, SK)"	"Bed Side, Clinical Practice (İT, EC, HÖ, BÖ, BÖ, BA, SK)"
16.20-17.00	"Bed Side, Clinical Practice (İT, EC, HÖ, BÖ, BÖ, BA, SK)"	"Bed Side, Clinical Practice (İT, EC, HÖ, BÖ, BÖ, BA, SK)"	"Bed Side, Clinical Practice (İT, EC, HÖ, BÖ, BÖ, BA, SK)"	"Bed Side, Clinical Practice (İT, EC, HÖ, BÖ, BÖ, BA, SK)"	"Bed Side, Clinical Practice (İT, EC, HÖ, BÖ, BÖ, BA, SK)"

	MONDAY	TUESDAY	WEDNESDAY	THURSDAY	FRIDAY
WEEK 3	30.10.2023	31.10.2023	01.11.2023	02.11.2023	03.11.2023
08:30-9.10	"Bed Side, Clinical Practice (IT, EC, H0, B0, B0, BA, SK)"	"Bed Side, Clinical Practice (IT, EC, H0, B0, B0, BA, SK)"	"Bed Side, Clinical Practice (IT, EC, H0, B0, B0, BA, SK)"	"Bed Side, Clinical Practice (IT, EC, H0, B0, B0, BA, SK)"	EXAM
9.20-10.00	"Bed Side, Clinical Practice (IT, EC, H0, B0, B0, BA, SK)"	"Bed Side, Clinical Practice (IT, EC, H0, B0, B0, BA, SK)"	"Bed Side, Clinical Practice (IT, EC, H0, B0, B0, BA, SK)"	"Bed Side, Clinical Practice (IT, EC, H0, B0, B0, BA, SK)"	EXAM
10.10-10.50	"Bed Side, Clinical Practice (IT, EC, H0, B0, B0, BA, SK)"	"Bed Side, Clinical Practice (IT, EC, H0, B0, B0, BA, SK)"	"Bed Side, Clinical Practice (IT, EC, H0, B0, B0, BA, SK)"	"Bed Side, Clinical Practice (IT, EC, H0, B0, B0, BA, SK)"	EXAM
11.00-11.40	"Bed Side, Clinical Practice (IT, EC, H0, B0, B0, BA, SK)"	"Bed Side, Clinical Practice (IT, EC, H0, B0, B0, BA, SK)"	"Bed Side, Clinical Practice (IT, EC, H0, B0, B0, BA, SK)"	"Bed Side, Clinical Practice (IT, EC, H0, B0, B0, BA, SK)"	EXAM
11.40-13.00	LUNCH	LUNCH	LUNCH	LUNCH	LUNCH
13.00-13.40	"Bed Side, Clinical Practice (IT, EC, H0, B0, B0, BA, SK)"	"Bed Side, Clinical Practice (IT, EC, H0, B0, B0, BA, SK)"	"Bed Side, Clinical Practice (IT, EC, H0, B0, B0, BA, SK)"	"Bed Side, Clinical Practice (IT, EC, H0, B0, B0, BA, SK)"	EXAM
13.50-14.30	"Bed Side, Clinical Practice (IT, EC, H0, B0, B0, BA, SK)"	"Bed Side, Clinical Practice (IT, EC, H0, B0, B0, BA, SK)"	"Bed Side, Clinical Practice (IT, EC, H0, B0, B0, BA, SK)"	"Bed Side, Clinical Practice (IT, EC, H0, B0, B0, BA, SK)"	EXAM
14.40-15.20	"Bed Side, Clinical Practice (IT, EC, H0, B0, B0, BA, SK)"	"Bed Side, Clinical Practice (IT, EC, H0, B0, B0, BA, SK)"	"Bed Side, Clinical Practice (IT, EC, H0, B0, B0, BA, SK)"	"Bed Side, Clinical Practice (IT, EC, H0, B0, B0, BA, SK)"	EXAM
15.30-16.10	"Bed Side, Clinical Practice (IT, EC, H0, B0, B0, BA, SK)"	"Bed Side, Clinical Practice (IT, EC, H0, B0, B0, BA, SK)"	"Bed Side, Clinical Practice (IT, EC, H0, B0, B0, BA, SK)"	"Bed Side, Clinical Practice (IT, EC, H0, B0, B0, BA, SK)"	EXAM
16.20-17.00	"Bed Side, Clinical Practice (IT, EC, H0, B0, B0, BA, SK)"	"Bed Side, Clinical Practice (IT, EC, H0, B0, B0, BA, SK)"	"Bed Side, Clinical Practice (IT, EC, H0, B0, B0, BA, SK)"	"Bed Side, Clinical Practice (IT, EC, H0, B0, B0, BA, SK)"	

ACIBADEM MEHMET ALI AYDINLAR UNIVERSITY SCHOOL OF MEDICINE

UROLOGY CLERKSHIP PROGRAM (2023-2024) - GROUP F -

	MONDAY	TUESDAY	WEDNESDAY	THURSDAY	FRIDAY
WEEK 1	28.08.2023	29.08.2023	30.08.2023	31.08.2023	01.09.2023
08:30-9.10	Course review and introduction (Altunizade) B.Özveren and S. Keskin	Specific and nonspecific urinary tract infections and sexually transmitted diseases (Altunizade) B. Özveren	Holiday	Evaluation of hematuria (Atakent) B. Özkan	Testis tumor (Maslak) B. Argun
9.20-10.00	OR/outpatient/ESWL	Specific and nonspecific urinary tract infections and sexually transmitted diseases (Altunizade) B. Özveren	Holiday	Female incontinence and overactive bladder (Atakent) B. Özkan	Benign prostatic hyperplasia (Maslak) S. Keskin
10.10-10.50	OR/outpatient/ESWL	Common urologic problems in the pediatric population (Altunizade) C. Akbal	Holiday	Genitourinary trauma and emergency (Atakent) E. Coşkuner	"Urinary Stone Disease (Maslak) S. Keskin
11.00-11.40	OR/outpatient/ESWL	"Common urologic problems in the pediatric population (Altunizade) C. Akbal "	Holiday	Genitourinary trauma and emergency (Atakent) E. Coşkuner	Renal Carcinoma and Upper Urothelial carcinoma (Maslak) İ. Tüfek
11.40-13.00	LUNCH	LUNCH	LUNCH	LUNCH	LUNCH
13.00-13.40	OR/outpatient/ESWL	Bladder Cancer (Altunizade) N.Karşiyakalı	Holiday	OR/outpatient/ESWL	Prostate Cancer (Maslak) S. Eskiçorapçı
13.50-14.30	OR/outpatient/ESWL	Erectile dysfunction (Altunizade) H. Özveri	Holiday	OR/outpatient/ESWL	Genitourinary Radiology (Maslak) D. Ailış*
14.40-15.20	OR/outpatient/ESWL	"Infertility (Altunizade) H. Özveri "	Holiday	OR/outpatient/ESWL	Case based review of urologic oncology (Maslak) C. Öbek
15.30-16.10	OR/outpatient/ESWL	OR/outpatient/ESWL	Holiday	OR/outpatient/ESWL	Case based review of urologic oncology (Maslak) C. Öbek
16.20-17.00	OR/outpatient/ESWL	OR/outpatient/ESWL	Holiday	OR/outpatient/ESWL	OR/outpatient/ESWL

WEEK 2	04.09.2023	05.09.2023	06.09.2023	07.09.2023	08.09.2023
08:30-9.10	"Bed Side, Clinical Practice (İT, EC, H0, B0, B0, BA, SK)"	"Bed Side, Clinical Practice (İT, EC, H0, B0, B0, BA, SK)"	"Bed Side, Clinical Practice (İT, EC, H0, B0, B0, BA, SK)"	"Bed Side, Clinical Practice (İT, EC, H0, B0, B0, BA, SK)"	"Bed Side, Clinical Practice (İT, EC, H0, B0, B0, BA, SK)"
9.20-10.00	"Bed Side, Clinical Practice (İT, EC, H0, B0, B0, BA, SK)"	"Bed Side, Clinical Practice (İT, EC, H0, B0, B0, BA, SK)"	"Bed Side, Clinical Practice (İT, EC, H0, B0, B0, BA, SK)"	"Bed Side, Clinical Practice (İT, EC, H0, B0, B0, BA, SK)"	"Bed Side, Clinical Practice (İT, EC, H0, B0, B0, BA, SK)"
10.10-10.50	"Bed Side, Clinical Practice (İT, EC, H0, B0, B0, BA, SK)"	"Bed Side, Clinical Practice (İT, EC, H0, B0, B0, BA, SK)"	"Bed Side, Clinical Practice (İT, EC, H0, B0, B0, BA, SK)"	"Bed Side, Clinical Practice (İT, EC, H0, B0, B0, BA, SK)"	"Bed Side, Clinical Practice (İT, EC, H0, B0, B0, BA, SK)"
11.00-11.40	"Bed Side, Clinical Practice (İT, EC, H0, B0, B0, BA, SK)"	"Bed Side, Clinical Practice (İT, EC, H0, B0, B0, BA, SK)"	"Bed Side, Clinical Practice (İT, EC, H0, B0, B0, BA, SK)"	"Bed Side, Clinical Practice (İT, EC, H0, B0, B0, BA, SK)"	"Bed Side, Clinical Practice (İT, EC, H0, B0, B0, BA, SK)"
11.40-13.00	LUNCH	LUNCH	LUNCH	LUNCH	LUNCH
13.00-13.40	"Bed Side, Clinical Practice (İT, EC, H0, B0, B0, BA, SK)"	"Bed Side, Clinical Practice (İT, EC, H0, B0, B0, BA, SK)"	"Bed Side, Clinical Practice (İT, EC, H0, B0, B0, BA, SK)"	"Bed Side, Clinical Practice (İT, EC, H0, B0, B0, BA, SK)"	"Bed Side, Clinical Practice (İT, EC, H0, B0, B0, BA, SK)"
13.50-14.30	"Bed Side, Clinical Practice (İT, EC, H0, B0, B0, BA, SK)"	"Bed Side, Clinical Practice (İT, EC, H0, B0, B0, BA, SK)"	"Bed Side, Clinical Practice (İT, EC, H0, B0, B0, BA, SK)"	"Bed Side, Clinical Practice (İT, EC, H0, B0, B0, BA, SK)"	"Bed Side, Clinical Practice (İT, EC, H0, B0, B0, BA, SK)"
14.40-15.20	"Bed Side, Clinical Practice (İT, EC, H0, B0, B0, BA, SK)"	"Bed Side, Clinical Practice (İT, EC, H0, B0, B0, BA, SK)"	"Bed Side, Clinical Practice (İT, EC, H0, B0, B0, BA, SK)"	"Bed Side, Clinical Practice (İT, EC, H0, B0, B0, BA, SK)"	"Bed Side, Clinical Practice (İT, EC, H0, B0, B0, BA, SK)"
15.30-16.10	"Bed Side, Clinical Practice (İT, EC, H0, B0, B0, BA, SK)"	"Bed Side, Clinical Practice (İT, EC, H0, B0, B0, BA, SK)"	"Bed Side, Clinical Practice (İT, EC, H0, B0, B0, BA, SK)"	"Bed Side, Clinical Practice (İT, EC, H0, B0, B0, BA, SK)"	"Bed Side, Clinical Practice (İT, EC, H0, B0, B0, BA, SK)"
16.20-17.00	"Bed Side, Clinical Practice (İT, EC, H0, B0, B0, BA, SK)"	"Bed Side, Clinical Practice (İT, EC, H0, B0, B0, BA, SK)"	"Bed Side, Clinical Practice (İT, EC, H0, B0, B0, BA, SK)"	"Bed Side, Clinical Practice (İT, EC, H0, B0, B0, BA, SK)"	"Bed Side, Clinical Practice (İT, EC, H0, B0, B0, BA, SK)"

	MONDAY	TUESDAY	WEDNESDAY	THURSDAY	FRIDAY
WEEK 3	11.09.2023	12.09.2023	13.09.2023	14.09.2023	15.09.2023
08:30-9.10	"Bed Side, Clinical Practice (IT, EC, H0, B0, B0, BA, SK)"	"Bed Side, Clinical Practice (IT, EC, H0, B0, B0, BA, SK)"	"Bed Side, Clinical Practice (IT, EC, H0, B0, B0, BA, SK)"	"Bed Side, Clinical Practice (IT, EC, H0, B0, B0, BA, SK)"	EXAM
9.20-10.00	"Bed Side, Clinical Practice (IT, EC, H0, B0, B0, BA, SK)"	"Bed Side, Clinical Practice (IT, EC, H0, B0, B0, BA, SK)"	"Bed Side, Clinical Practice (IT, EC, H0, B0, B0, BA, SK)"	"Bed Side, Clinical Practice (IT, EC, H0, B0, B0, BA, SK)"	EXAM
10.10-10.50	"Bed Side, Clinical Practice (IT, EC, H0, B0, B0, BA, SK)"	"Bed Side, Clinical Practice (IT, EC, H0, B0, B0, BA, SK)"	"Bed Side, Clinical Practice (IT, EC, H0, B0, B0, BA, SK)"	"Bed Side, Clinical Practice (IT, EC, H0, B0, B0, BA, SK)"	EXAM
11.00-11.40	"Bed Side, Clinical Practice (IT, EC, H0, B0, B0, BA, SK)"	"Bed Side, Clinical Practice (IT, EC, H0, B0, B0, BA, SK)"	"Bed Side, Clinical Practice (IT, EC, H0, B0, B0, BA, SK)"	"Bed Side, Clinical Practice (IT, EC, H0, B0, B0, BA, SK)"	EXAM
11.40-13.00	LUNCH	LUNCH	LUNCH	LUNCH	LUNCH
13.00-13.40	"Bed Side, Clinical Practice (IT, EC, H0, B0, B0, BA, SK)"	"Bed Side, Clinical Practice (IT, EC, H0, B0, B0, BA, SK)"	"Bed Side, Clinical Practice (IT, EC, H0, B0, B0, BA, SK)"	"Bed Side, Clinical Practice (IT, EC, H0, B0, B0, BA, SK)"	EXAM
13.50-14.30	"Bed Side, Clinical Practice (IT, EC, H0, B0, B0, BA, SK)"	"Bed Side, Clinical Practice (IT, EC, H0, B0, B0, BA, SK)"	"Bed Side, Clinical Practice (IT, EC, H0, B0, B0, BA, SK)"	"Bed Side, Clinical Practice (IT, EC, H0, B0, B0, BA, SK)"	EXAM
14.40-15.20	"Bed Side, Clinical Practice (IT, EC, H0, B0, B0, BA, SK)"	"Bed Side, Clinical Practice (IT, EC, H0, B0, B0, BA, SK)"	"Bed Side, Clinical Practice (IT, EC, H0, B0, B0, BA, SK)"	"Bed Side, Clinical Practice (IT, EC, H0, B0, B0, BA, SK)"	EXAM
15.30-16.10	"Bed Side, Clinical Practice (IT, EC, H0, B0, B0, BA, SK)"	"Bed Side, Clinical Practice (IT, EC, H0, B0, B0, BA, SK)"	"Bed Side, Clinical Practice (IT, EC, H0, B0, B0, BA, SK)"	"Bed Side, Clinical Practice (IT, EC, H0, B0, B0, BA, SK)"	EXAM
16.20-17.00	"Bed Side, Clinical Practice (IT, EC, H0, B0, B0, BA, SK)"	"Bed Side, Clinical Practice (IT, EC, H0, B0, B0, BA, SK)"	"Bed Side, Clinical Practice (IT, EC, H0, B0, B0, BA, SK)"	"Bed Side, Clinical Practice (IT, EC, H0, B0, B0, BA, SK)"	

Faculty members for bedside

İT	İlter Tüfek	MASLAK
EC	Enis Coşkuner	BAKIRKÖY
CA	Cem Akbal	ATZ
HÖ	Hakan Özveri	KOZYATAĞI
BÖ	Bora Özveren	ATZ
BA	Burak Argun	MASLAK
SK	Selçuk Keskin	MASLAK
BÖ	Burak Özkan	BAKIRKÖY

Bu rehber, Acıbadem Üniversitesi Tıp Fakültesi ders programı kapsamında 5. ve 6. sınıflarda gerçekleştirilen seçmeli stajların kuralları, sürecin işleyişi ve sonuçların teslimi ile ilgili bilgi vermek amacı ile hazırlanmıştır.

İçerik:

1. Bölüm: Yönetmelik maddeleri
2. Bölüm: 5. sınıf seçmeli stajların uygulama esasları
3. Bölüm: 6. sınıf seçmeli stajların uygulama esasları
4. Bölüm: Kurum dışı staj (seçmeli-zorunlu) başvurularında yapılacak yazışmaların silsilesi

Ekler:

“Assessment Form for Elective Clerkships”

Acıbadem University School of Medicine

Acıbadem Üniversitesi Tıp Fakültesi Seçmeli Staj Öğrenci

Değerlendirme Formu

Birinci Bölüm:

YÖNETMELİK MADDELERİ

43. Madde: Klinik Stajların Kurum Dışında Yapılması aşağıdaki gibidir:

a) Seçmeli Stajlar: Seçmeli stajlarını kurum dışında yapmak isteyen öğrenciler başvurularını Fakülte Dekanlığına yaparlar. Başvurular Fakülte Yönetim Kurulu'nda değerlendirilir.

a) Zorunlu Stajlar: Zorunlu stajını yurt içinde veya yurt dışında yapmak isteyen öğrenciler başvurularını dilekçelerine kabul yazısı ve staj içerik bilgisi de ekleyerek Fakülte Dekanlığına yaparlar. Uyum Komisyonu tarafından değerlendirilen başvurular Fakülte Yönetim Kurulunda görüşülerek karara bağlanır.

İkinci Bölüm:

5. SINIF SEÇMELİ STAJLARIN UYGULAMA ESASLARI

5. sınıfta her staj grubunda biri 4, biri 6 haftalık olmak üzere (toplam 10 hafta) iki adet seçmeli staj mevcuttur.

5. sınıf seçmeli stajları:

- Yeni eğitim yılı başlamadan 15 gün önce web sayfasında ilan edilir.
- Stajlar 15 gün süre ile ilanda kalır.
- İlan sonrası belirlenen tarih aralığında öğrenciler seçmek istedikleri stajı Proliz programı üzerinde öğrenci giriş ekranından ders kaydı şeklinde gerçekleştirirler. Öğrencilere seçim yapmaları konusunda yardımcı bir kılavuz verilecektir.
- Kayıtlar ilk başvuru sırasına göre dolar. Tüm öğrenciler, yurtdışı stajı için kabul almış olsalar ya da yurtdışı staja gitmeyi planlıyor olsalar dahi bu dönemde her iki seçmeli ders için de seçim yapmak zorundadırlar.

- Öğrenci seçmeli stajını kurum dışında (yurt içi- yurt dışı, devlet hastanesi, üniversite hastanesi) yapmak istediği takdirde, bunu belirten dilekçe ve ekinde yapacağı kurum ve/veya bölümden kabul yazısı ile Dekanlığa ilgili seçmeli staj tarihinden en az bir ay önce başvurur.
- Eğitim yılı başında seçmeli staj ile başlayacak öğrenciler için başvuru stajları başlamadan 3 gün öncesine kadar yapılabilir.
- Öğrenci kurum dışı yapacağı staj için “seçmeli staj başvuru süresinde” işlemlerini tamamlamış olmalıdır.
- Seçmeli stajını kurum dışında yapacak olan öğrencinin kurum içi stajı kayıttan düşer.
- Kurum dışı staj başvurusu kabul edilmeyen öğrenciler öğretim yılı başında seçtikleri staja devam ederler.
- Seçmeli stajlarda kurum içi aynı staj iki kez tekrar edilemez. Her öğrenci kurum içinde iki farklı staj yapmış olmakla yükümlüdür.
- Kurum dışında yapılacak stajlarda, program uyumsuzlukları nedeni ile staj süresi birleştirilerek yapılabilir. Bu durumda öğrencinin getireceği not, gittiği her seçmeli staj için ayrı ayrı kabul edilir. Öğrenci bu durumu dilekçe ile Tıp Fakültesi Dekanlığı’na bildirmek zorundadır.
- Bir önceki sınıftan staj tekrarı yapanlar, sistemden seçmeli stajlarını seçerler ve programa devam hakkı aldıkları andan itibaren seçmelilerini yapabilirler.
- Gerek kurum içi gerekse kurum dışı seçmeli stajların bitiminde öğrenciler staj yaptıkları sorumlu hocadan kapalı zarf içinde alacakları evrakları staj son gününden sonraki bir hafta içinde Tıp Fakültesi Dekanlığına imza karşılığı teslim etmekle yükümlüdürler.

Üçüncü Bölüm:

6. SINIF SEÇMELİ STAJLARIN UYGULAMA ESASLARI

6. sınıfta iki adet 4'er haftalık (toplam 8 hafta) seçmeli staj mevcuttur.

- 6. Sınıftaki seçmeli stajlar ilgili sadece klinik anabilim dallarında yapılır.
- Bu stajlar ve kontenjanları aralık ayı başında web sayfasında ilan edilir.
- Seçmeli stajların listesi 15 gün süre ile ilanda kalır.
- Bu süre zarfında öğrenciler seçmek istedikleri stajı Proliz programı üzerinde öğrenci giriş ekranından ders kaydı şeklinde gerçekleştirirler.
- Kayıtlar ilk başvuru sırasına göre dolar. Tüm öğrenciler bu dönemde seçim yapmak zorundadırlar.
- Öğrenci seçmeli stajını kurum dışında (yurt içi-yurt dışı, devlet hastanesi, üniversite hastanesi) yapmak istediği takdirde, bunu belirten dilekçe ve ekinde yapacağı kurum ve/veya bölümden kabul yazısı ile Dekanlığa seçmeli stajların başlama tarihinden en geç iki ay önce başvurur.
- Seçmeli stajını kurum dışında yapacak olan öğrencinin başvurusu kabul edildiği takdirde, daha önceden seçtiği kurum içi staj iptal edilir.
- Kurum dışı staj başvurusu kabul edilmeyen öğrenci daha önce seçtiği staja devam eder.
- Gerek kurum içi gerekse kurum dışı seçmeli stajların bitiminde öğrenciler staj yaptıkları sorumlu hocadan kapalı zarf içinde alacakları evrakları staj son gününden sonraki bir hafta içinde Dekanlığa imza karşılığı teslim etmekle yükümlüdürler.

Dördüncü Bölüm:

SEÇMELİ STAJ BAŞVURULARINDA YAPILACAK YAZIŞMALARIN SİLSİLESİ

Seçmeli ve veya zorunlu stajlarını kurum dışında yapılması ile ilgili olarak aşağıdaki silsile uygulanmaktadır;

1. Öğrenci dilekçesinde hangi staj, nerede planlanıyor bilgisi (Dekanlığa verilecek)

1.a. Zorunlu stajlar için

√ Karşı kurumdan kabul yazısı ve yapılacak stajın içeriğini bildiren dilekçe ve ekleri dekanlığa öğrenci tarafından verilir. (Öncesinde karşı kurumun talebi halinde Dekanlıktan üniversitemizdeki stajın içerik bilgisini içeren bir yazı öğrenciye verilebilir).

√ Uyum komisyonu tarafından stajın süre, içerik ve sınama yöntemi ile ilgili eşdeğerliliğini gösteren rapor hazırlanır.

√ Fakülte yönetim kurulu öğrenci dilekçesi, ekleri ve uyum komisyon kararını değerlendirerek stajın kurum dışında yapılmasını kabul veya ret eder.

1.b. Seçmeli stajlar için

√ Öğrenci karşı kurumdan resmi kabul belgesini dekanlığa dilekçe ekinde ilgili başvuru süresi içinde teslim eder.

√ Fakülte yönetim kurulu öğrenci dilekçesi ve eklerini değerlendirerek seçmeli stajın kurum dışında yapılmasını kabul veya ret eder.

2. Fakülte Yönetim Kurulu uygunluk kararı alınır.

2.a. Fakülte yönetim kurulu kararı öğrenci işlerine bildirilerek, sisteme kaydedilir.

2.b. Uygundur kararı staj formu ile birlikte kapalı zarfta karşı kurum dekanlığına/ilgili birimine resmi yazı ile yollanır.

Kapalı zarf içeriği: Fakülte kurulu onay yazısı; karşı kuruma bilgilendirme yazısı (staj programımız amaçları, ilgili stajın içeriği); staj değerlendirme formu

3. Staj bitiminde staj değerlendirme formu resmi yazı ekinde, kapalı zarf ile Dekanlığa gönderilir. Bu aşamada kurum içi ve/veya kurum dışı stajlarda aksaklıkların yaşanmaması için öğrenciler bu evrakın takibi ve tesliminden sorumludurlar.

**ACIBADEM UNIVERSITY SCHOOL OF MEDICINE
ASSESSMENT FORM FOR ELECTIVE CLERKSHIP***

Student Name-Surname:

Clerkship:

Dates:

University:

Department:

Academic Staff:

Assessment of the Student's Performance During the Clerkship			
Level of ...	insufficient	sufficient	good
Theoretical knowledge			
Clinical skills			
Communicational skills			
Ethical and professional skills			
Team work capacity			
Interest in the subject			
Work discipline			
Attendance (three weeks)			
Overall score (over 100)	numerical written		

Approving Official

Name- Surname: Signature:

Date:/...../

✓ The assessment criterion is the overall score over 100.

ACIBADEM MEHMET ALİ AYDINLAR ÜNİVERSİTESİ
TIP FAKÜLTESİ
SEÇMELİ STAJ ÖĞRENCİ DEĞERLENDİRME FORMU

Staj Tarihi:

Öğrencinin Adı ve Soyadı:

Stajın Konusu:

Stajın Yapıldığı Kurum:

Stajın Yapıldığı Bölüm/Anabilim Dalı

Staj Sorumlusu:

Öğrencinin Staj Performansı ile İlgili Değerlendirme			
	Yetersiz	Orta yeterlilikte	Yeterli
Teorik bilgi düzeyi			
Klinik beceri düzeyi			
Mesleki iletişim becerileri			
Etik ve profesyonel değerlere bağlılık			
Ekip çalışmasına uyumu			
Konuya ilgisi			
Çalışma disiplini			
Devamı (üç hafta)			
100 üzerinden notu	rakamla yazı ile		

Onaylayanın

Adı-Soyadı İmzası:

Tarih:/...../

✓ Değerlendirme kriteri 100 üzerinden genel puandır.

Notes:

Notes:

Notes:

ACIBADEM
UNIVERSITY

0216 500 4444 acibadem.edu.tr