

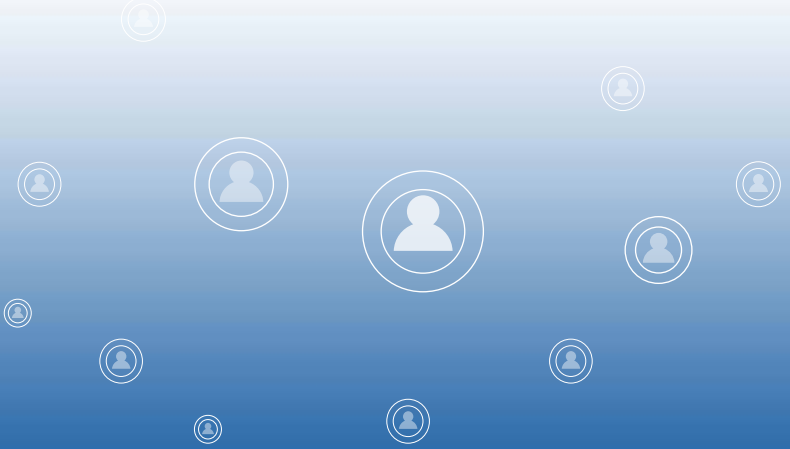

ACIBADEM
UNIVERSITY

SCHOOL OF MEDICINE
GUIDE BOOK
2022-2023

YEAR
IV



Name & Surname

:

School No

:

Group

:

Dear students,

After three years of intense preclinical education, you will be starting to study clinical branches and take your first steps in the hospital as “young doctors”. First, we would like to congratulate you and wish you success in all your clerkships.

In this year, you will not only take dense theoretical education but also you will experience your first practical medical training. You will be expected to acquire all the skills and experience necessary for practicing general medicine by your trainers.

Term IV at the School of Medicine takes place at Acibadem Mehmet Ali Aydınlar University Kerem Aydınlar Campus, at the affiliated hospitals (Atakent and Maslak) and other health institutions. The theoretical education program is concordant with the primary health-care program, called as “UÇEP” (Ulusal Çekirdek Eğitim Programı). Accordingly, Term IV students may be assigned to a different primary, secondary or tertiary health-care institutions with suggestions from the Curriculum Development Committee, Program Coordinators, and upon approval from the Faculty Board and Dean. Such an assignment occurs as the education program is prepared considering the Term IV training based on the work principals of the department. These assignments may take place at in-patient and outpatient clinics, operating rooms, laboratories, primary care facilities and in community.

During this term, your clerkships will be in the Department of Internal Medicine (10 weeks), Cardiovascular Medicine (4 weeks), Pediatrics (10 weeks), General Surgery (8 weeks) and Obstetrics and Gynecology (6 weeks). You will have 2 weeks of Midyear Recess during this academic year, which will be in different time periods according to your group. This year Pediatrics Clerkship has been almost completely changed to a more interactive education form structurally, theoretically and practically. We suggest you keep this Guide Book with you, which contains all necessary information you will need during the Clerkships. The supervising faculty member in all stages will also provide further information.

In Acibadem Mehmet Ali Aydınlar University School of Medicine, our aim is to educate doctors of tomorrow as individuals who practice evidence-based medicine, acknowledge the importance of research, who are inquisitive, honest and work for the well-being of humanity. Being a doctor does not require only theoretical knowledge; it also requires self-respect, high quality doctor-patient

relationships and hands-on experience. On this term, you will be expected to obtain all these qualifications by observing your faculty members while improving your medical knowledge and communication skills.

Please do not forget that the appearance and behavior of yours should be appropriate for the honorable doctor profession in all stages. You should always consider the patient confidentiality, while respect and punctuality must be your main priority during your clerkships.

Term IV is an influential and hard year to grow up, study, learn and gain experience but you will feel “like a doctor”. We wish you all a successful year.

Phase II/III Coordinators

Özgür KURT,
M.D., Ph.D., Prof

Işıl PAKIŞ,
M.D., Prof

Demet DİNÇ
M.D., Instructor

CONTENTS

08

YEAR IV
2022-2023
CLERKSHIP
PROGRAM

09

YEAR IV
ACADEMIC
CALENDER
2022-2023

10

INTERNAL
MEDICINE

43

PEDIATRICS

67

OBSTETRICS &
GYNECOLOGY

83

CARDIOVASCULAR
MEDICINE

96

SURGERY

113

SEÇMELİ
STAJ REHBERİ

120

NOTES

YEAR IV 2022-2023 CLERKSHIP PROGRAM

Group	1	2	3	4	5	6	7	8	9	10	11	12	13	14	15	16	17	18	19	20	21	22	23	24	25	26	27	28	29	30	31	32	33	34	35	36	37	38	39	40
A	Internal Medicine 05.09.2022 - 11.11.2022							Pediatrics 14.11.2022 - 20.01.2023							MIDYEAR RECESS 23.01.2023 - 03.02.2023		Cardiovascular Medicine 06.02.2023 - 03.03.2023		Obst & Gyn 06.03.2023 - 14.04.2023					Surgery 17.04.2023 - 26.05.2023				ESS* 29.05.2023 - 09.06.2023												
	Pediatrics 05.09.2022 - 11.11.2022							Internal Medicine 14.11.2022 - 20.01.2023							MIDYEAR RECESS 23.01.2023 - 03.02.2023		Surgery 06.02.2023 - 17.03.2023		ESS* 20.03.2023 - 31.03.2023		Cardiovascular Medicine 03.04.2023 - 28.04.2023				Obst & Gyn 01.05.2023 - 09.06.2023															
B	Obst & Gyn 05.09.2022 - 14.10.2022							Cardiovascular Medicine 17.10.2022 - 11.11.2022							MIDYEAR RECESS 09.01.2023 - 20.01.2023		ESS* 26.12.2022 - 06.01.2023		Surgery 14.11.2022 - 23.12.2022		Pediatrics 03.04.2023 - 09.06.2023																			
	Surgery 05.09.2022 - 14.10.2022							ESS* 17.10.2022 - 28.10.2022							MIDYEAR RECESS 09.01.2023 - 20.01.2023		Cardiovascular Medicine 12.12.2022 - 06.01.2023		Obst & Gyn 31.10.2022 - 09.12.2022		Internal Medicine 23.01.2023 - 31.03.2023																			
C	Surgery 05.09.2022 - 14.10.2022							ESS* 17.10.2022 - 28.10.2022							MIDYEAR RECESS 09.01.2023 - 20.01.2023		Cardiovascular Medicine 12.12.2022 - 06.01.2023		Obst & Gyn 31.10.2022 - 09.12.2022		Pediatrics 03.04.2023 - 09.06.2023																			
	Obst & Gyn 05.09.2022 - 14.10.2022							Cardiovascular Medicine 17.10.2022 - 11.11.2022							MIDYEAR RECESS 09.01.2023 - 20.01.2023		ESS* 26.12.2022 - 06.01.2023		Surgery 14.11.2022 - 23.12.2022		Internal Medicine 23.01.2023 - 31.03.2023																			
D	Surgery 05.09.2022 - 14.10.2022							ESS* 17.10.2022 - 28.10.2022							MIDYEAR RECESS 09.01.2023 - 20.01.2023		Cardiovascular Medicine 12.12.2022 - 06.01.2023		Obst & Gyn 31.10.2022 - 09.12.2022		Internal Medicine 23.01.2023 - 31.03.2023																			
	Obst & Gyn 05.09.2022 - 14.10.2022							Cardiovascular Medicine 17.10.2022 - 11.11.2022							MIDYEAR RECESS 09.01.2023 - 20.01.2023		ESS* 26.12.2022 - 06.01.2023		Surgery 14.11.2022 - 23.12.2022		Pediatrics 03.04.2023 - 09.06.2023																			

ESS: Elective Surgical Sciences

YEAR IV ACADEMIC CALENDAR 2022 -2023

Group A		Dates
MED 401	Internal Medicine	05.09.2022 - 11.11.2022
MED 403	Pediatrics	14.11.2022 - 20.01.2023
MED 405	Cardiovascular Medicine	06.02.2023 - 03.03.2023
MED 404	Obstetrics and Gynecology	06.03.2023 - 14.04.2023
MED 406	Surgery	17.04.2023 - 26.05.2023
MED 4001	Electives for Surgical Sciences (ESS)	29.05.2023 - 09.06.2023
Group B		Dates
MED 403	Pediatrics	05.09.2022 - 11.11.2022
MED 401	Internal Medicine	14.11.2022 - 20.01.2023
MED 406	Surgery	06.02.2023 - 17.03.2023
MED 4001	Electives for Surgical Sciences (ESS)	20.03.2023 - 31.03.2023
MED 405	Cardiovascular Medicine	03.04.2023 - 28.04.2023
MED 404	Obstetrics and Gynecology	01.05.2023 - 09.06.2023
Group C		Dates
MED 404	Obstetrics and Gynecology	05.09.2022 - 14.10.2022
MED 405	Cardiovascular Medicine	17.10.2022 - 11.11.2022
MED 406	Surgery	14.11.2022 - 23.12.2022
MED 4001	Electives for Surgical Sciences (ESS)	26.12.2022 - 06.01.2023
MED 401	Internal Medicine	23.01.2023 - 31.03.2023
MED 403	Pediatrics	03.04.2023 - 09.06.2023
Group D		Dates
MED 406	Surgery	05.09.2022 - 14.10.2022
MED 4001	Electives for Surgical Sciences (ESS)	17.10.2022 - 28.10.2022
MED 404	Obstetrics and Gynecology	31.10.2022 - 09.12.2022
MED 405	Cardiovascular Medicine	12.12.2022 - 06.01.2023
MED 403	Pediatrics	23.01.2023 - 31.03.2023
MED 401	Internal Medicine	03.04.2023 - 09.06.2023



INTERNAL MEDICINE

Clerkship Name	Internal Medicine	MED 401	
Clerkship Type	Compulsory		
Medium of Instruction	English		
Year / Duration	Year IV / 10 weeks		
Theoretical Hours	113	Credit 17	ECTS 16
Practical Hours	274		
Study Hours	24		
TOTAL (Student Workload)	411		

Clerkship Chair

İnan ANAFOROĞLU M.D., Prof. Endocrinology inan.anaforoglu@acibadem.edu.tr	Leyla ÖZER M.D., Assoc. Prof. Medical Oncology leyla.ozer@acibadem.edu.tr	Özge GÜMÜŞAY M.D., Assoc. Prof. Medical Oncology ozge.gumusay@acibadem.edu.tr
--	--	--

Faculty

Nurdan TÖZÜN M.D., Prof. Gastroenterology	Gürhan ŞİŞMAN M.D., Prof. Gastroenterology	Hakan ÜNAL M.D., Assoc. Prof. Gastroenterology
Arzu TİFTİKÇİ M.D., Prof. Gastroenterology	Murat SARUÇ M.D., Prof. Gastroenterology	İbrahim YILDIZ M.D., Assoc. Prof. Medical Oncology
Aziz YAZAR M.D., Prof. Medical Oncology	Özlem ER M.D., Prof. Medical Oncology	Leyla ÖZER M.D., Assoc. Prof. Medical Oncology
*Berrin KARADAĞ M.D., Prof. Internal Medicine	*Rüştü SERTER M.D., Prof. Endocrinology	Özlem ÇELİK M.D., Prof. Endocrinology
*Bülent DEĞERTEKİN M.D., Prof. Gastroenterology	Sevgi ŞAHİN M.D., Prof. Nephrology	Özlem SÖNMEZ M.D., Prof. Medical Oncology
*Ender ARIKAN M.D., Prof. Endocrinology	Taner KORKMAZ M.D., Prof. Medical Oncology	Suna YAPALI M.D., Assoc. Prof. Gastroenterology
Eser KUTSAL M.D., Prof. Gastroenterology	Ülkem ÇAKIR M.D., Prof. Nephrology	Yıldız OKUTURLAR M.D., Prof. Internal Medicine
Fatih Oğuz ÖNDER M.D., Prof. Gastroenterology	Borçak Çağlar RUHİ M.D., Assoc. Prof. Nephrology	Ant UZAY M.D., Assist. Prof. Hematology
Gül BAŞARAN M.D., Prof. Medical Oncology	Can GÖNEN M.D., Assoc. Prof. Gastroenterology	Mehmet KARAAZSLAN M.D., Assist. Prof. Internal Medicine
*Bahattin ÇİÇEK M.D., Prof. Gastroenterology	*Müjdat KARA M.D., Assist. Prof. Endocrinology	Özdal ERSOY M.D., Assist. Prof. Gastroenterology
Başak OYAN ULUÇ M.D., Prof. Medical Oncology	Cem SUNGUR M.D., Instructor Medical Education	Erkan ACAR M.D., Assist. Prof. Neurology
Gökhan DEMİR M.D., Prof. Medical Oncology	İnan ANAFOROĞLU M.D., Prof. Endocrinology	Ceyda EREL KİRİŞOĞLU M.D., Prof. Pulmonary Diseases
*Mustafa ÇETİNER M.D., Prof. Hematology		

Sesin KOCAGÖZ

M.D., Prof. Infectious Diseases

Serap GENÇER

M.D., Prof. Infectious Diseases

Hülya KUŞOĞLU

M.D., Assist. Prof. Infectious Diseases

Serap YÜCEL

M.D., Instructor Hematology

Zeynep GÜRAL

M.D., Assist. Prof. Radiation Oncology

Fulya AĞAOĞLU

M.D., Prof. Radiation Oncology

Gülseren SAĞCAN

M.D., Instructor Pulmonary Diseases

Pelin UYSAL

M.D., Assoc. Prof. Pulmonary Diseases

*Visiting Professor

Educational Methods

Theoretical lectures and Practical Courses,
Bedside education,
Discussions,
Ward Rounds,
Case presentations,
Seminars.

Clerkship Aims

Internal Medicine (IM) education program is an integrated program involving all disciplines within the framework of the internal medicine department in cooperation with closely related clinical disciplines including pulmonary medicine and infectious diseases. Students will be able to practically apply what they have learned in the theoretical lectures formatted either in the form of lectures or case discussions.

The Internal Medicine Program is a 10-week rotation during the fourth year. Both theoretical and practical courses will be held mainly in Atakent Acibadem Hospital. The program includes 2-3 days of theoretical lessons followed by 4-6 days of practical sessions. Practical sessions include morning rounds, bed-sides and case presentations under the supervision of the attending physicians. In the practical sessions, the students will be guided by a responsible consultant who is going to provide each student with the opportunity to learn basic principles of internal medicine, not only through direct patient contact, but also by observing and interacting with faculty and house staff. Practical sessions include morning rounds, bed-sides and case presentations. Bedside education as an integral part of 4th year Internal Medicine Education Program, representing a synthesis of proper history taking, physical examination, differential diagnosis, clinical reasoning together with effective patient communication skills.

The main goal of the Internal Medicine Program is to develop a comprehensive process of incorporating history, physical examination, and results from various tests to arrive at a logical differential diagnosis. The student should be able to outline specific studies to prove or disprove the diagnosis and in general fashion, to describe an appropriate treatment plan. Internal Medicine Program does not encompass all aspects of internal medicine nor is it designed to recruit or develop internists. It is designed to provide the basic skills necessary to produce well-trained junior medical students.

The major aims of this program are:

1. To improve the student's ability to obtain a history, perform a physical examination, and then present these findings in a logical and concise manner.
2. To develop a problem-oriented method of patient evaluation.
3. To recognize the risks/benefits of medical interventions.
4. To become familiar with humanistic and ethical considerations involved in patient care.
5. To develop conduct and behaviour appropriate for a medical professional.
6. To develop and encourage a medical curiosity which will stimulate the student to continue a life-long system of self-education.
7. To develop an evidence-based approach to medical management
8. To encourage and motivate students for clinical and basic research.

General information

The first week of the IM program is dedicated to history taking and physical examination. The rest of the program is divided into 5-6 day periods, each representing either an IM subspecialty activity or other relevant department activities such as Infectious Diseases and Pulmonary Medicine. The first 2-3 days of each period covers theoretical lessons and the remaining 3-4 days are practical sessions. Practical sessions usually start with morning rounds and/or case discussion meetings followed by bedside teaching. Thereafter, the students follow their consultant's program (outpatient clinic, endoscopy, tumour boards, pathology joint meeting etc.) in their daily outpatient practice. Theoretical lessons include case discussions and lectures. Theoretical and practical sessions will be held in Atakent and Maslak Acibadem Hospitals.

Responsibilities of the students

The responsibilities of the students during internal medicine clerkship are as follows:

1- Students are expected to participate in all theoretical and practical sessions.

2- There will be a mid-term exam towards the end of the IM program. The students **should prepare a patient record (dossier) during this exam. They will be asked to take the history of a patient and do the physical examination at the patient's bedside with the consultant.** This record will be evaluated and scored by the consultant. Each student will be assigned to a consultant and that list will be announced at the beginning of the IM program. Attendance to mid-term exam and submission of patient record is mandatory before written/oral examination, it also forms ten percent of the final score. A formal document for preparing patient record will be provided to students at the start of IM program.

3- Students are expected to actively participate to case discussions.

4- **Dress Code:** It is mandatory for you to wear a white coat and hold a name tag. During Internal Medicine Clerkship, we expect male students to wear a shirt and a neck tie with trousers and the female students to dress appropriate to hospital environment with comfortable shoes suitable for long hours standing. Students should always have their stethoscope with them in bedside education.

5- **Attendance Policy:** Students are expected to participate in every assignment indicated on their schedule. Absences may result in being compelled to repeat all or a portion of the outpatient component of the clerkship. (For further details please consult the Regulations for Education and Examination at the website)

If for some reasons, you are not able to come to any of the practical or theoretical sessions, please inform **Dr Leyla Özer (Medical Oncology/Atakent Hospital)** before the beginning of the session and ask to be excused. Unexcused absences will have to be made up.

Evaluations

A written and a bedside oral examination are scheduled at the last two days of the each 10-week IM program. The final score will be the sum of oral & written examination and the mid-term exam. **Ninety percent** of the final score will come from the mean of the written and oral examination and **ten percent** of the final score will be calculated as the mean of the mid-term exam.

Both examinations (written and oral) will cover topics listed as "learning outcomes" within this Manual. A sample of "History taking& Physical Examination" form will be provided in the first week of clerkship. Oral examination will assess your performance on history taking, physical examination and it will be accompanied with questions covering the topics you have learnt during this clerkship. Regarding to oral questions, you will have a separate sheet of oral examination questions/topics which will form the base of structured oral examination.

Depending on the calendar, there will be one day of study time before examinations. You will also have a consultant list who are going to be responsible for the practical sessions.

There are some recommended Internal Medicine text books which will help you to understand basic principles of IM throughout your clerkship period. A variety of high quality textbooks are available to you. The most commonly used ones are listed below. You are free to select one or two of them. Also, text- books are available here at the hospital library.

After the exam, your score will be announced only after you fill in and e-mail the clerkship evaluation form and deliver it to Dr Leyla Özer (Medical Oncology/Atakent Hospital) or Mrs. Leyla Karahan Hiz (leyla.karahan.hiz@acibadem.com) or Ms. Eda Arslan (eda.arslan@acibadem.com).

References:

- Bates' Guide to Physical Examination and History Taking
- Cecil Textbook of Medicine
- Harrison's Principles of Internal Medicine,
- Kumar' Internal Medicine

Accommodation:

We encourage you to give us a list of your e-mail addresses and cell phone numbers for access in case of any change in schedule. You can also use the Student Portal established on the Acibadem University website to receive updated information.

Lunch will be served at the hospital employee cafeteria.

Parking information will be provided by hospital management.

In all Acibadem Hospitals, if you encounter any problem related to IM clerkship, you can contact medical director's secretary (contact information will be provided by the university).

Welcome to Internal Medicine clerkship and we look forward to providing you with a satisfying **and pleasant** learning experience.

Assessment Methods

Theoretical and Practical Subject Committee Exams,
Homework,
Presentations,
Discussions,
Skills,
Performance-Based Assessment.

* Percentages of the assessment methods will be announced by the Department.

LEARNING OUTCOMES OF INTERNAL MEDICINE CLERKSHIP

1. Pulmonary diseases

- a. To address the symptoms of respiratory disease commonly encountered by the pulmonologist (cough, dyspnea, hemoptysis, cyanosis)
- b. To review the physiology, pathophysiology, differential diagnosis, pathogenesis, diagnosis and treatment of pulmonary edema, hypoxia, polycythemia.
- c. Understand methods available for the evaluation of patients with pulmonary diseases (x-ray, radionuclide scans, pulmonary function test, blood gas analysis)
- d. Be familiar with the common drugs used in the management of pulmonary diseases.
- e. Know the diagnosis and management of the following clinical problems:
 - ✓ Chronic obstructive pulmonary disease
 - ✓ Asthma, acute and chronic
 - ✓ Common pulmonary infections (pneumonia, bronchiolitis, tuberculosis, empyema, upper airway infections, bronchiectasis etc.)
 - ✓ Interstitial lung disease (Sarcoidosis, Goodpasture's Syndrome, etc.)
 - ✓ Pulmonary neoplasm's (lung cancer, mesothelioma)
 - ✓ Pleural disease (Pleurisy, pneumothorax)
 - ✓ Pulmonary vascular disease (Pulmonary hypertension, pulmonary embolism)

2. Nephrology

- a. Recognition of the clinical symptomatology and management of common renal diseases, e.g., acute glomerulonephritis, nephrotic syndrome, acute and chronic renal failure based on the pathophysiology of the disease process.
- b. Understanding the significance and physiologic principles of laboratory tests employed in the assessment of renal function.
- c. Understanding the normal physiology of fluid, electrolyte and acid base balance. Diagnosis and management of common electrolyte and acid base disorders.
- d. Understanding the immunologic mechanisms of renal disease. In-depth study of renal biopsy and correlation of renal histology with clinical renal diseases.
- e. Insight into the metabolic and endocrine functions of the kidneys and metabolic consequences of renal failure.
- f. Instructions pertaining to the diagnosis and management of various forms of hypertension, including renin-angiotensin aldosterone system.
- g. Diagnosis and management of acute and chronic medical problems in patients with renal disease and renal failure.
- h. Evaluation of the end-stage renal disease patients and choosing the optimal renal replacement treatment modality (dialysis versus transplantation).

3. Infectious Diseases

A. Approach to a patient with fever

- a. Take relevant history and perform focused clinical examination in a patient with fever.
- b. Formulate a differential diagnosis for patients with fever.
- c. Describe a clinical and laboratory approach to a patient with fever.
- d. Recognize and define systemic inflammatory response syndrome, sepsis and septic shock.
- e. Evaluate and make a differential diagnosis for patients with fever of unknown origin.
- f. Develop management plans for the patient with fever.

B. Approach to infectious diarrhea

- a. Take appropriate history of a patient having diarrhea and make a differential diagnosis of infectious and non-infectious diarrhea.
- b. Define the appropriate laboratory and procedural evaluation of a patient with diarrhea
- c. Be aware of symptomatic treatment and manage antibiotherapy regimens for diarrhea.

C. Health care associated infections:

- a. Make definitions of specific health care associated infections.
- b. Demonstrate knowledge of the burden of health care associated infections.
- c. Evaluate the appropriate control mechanisms in preventing health care associated infections.
- d. Recognize the components of successful hand hygiene and be aware of its importance in the prevention of health care associated infections.

D. Approach to infectious diseases' emergencies:

- a. Demonstrate knowledge of acute bacterial meningitis.
- b. Demonstrate knowledge of febrile neutropenia
- c. Demonstrate knowledge of acute epiglottitis.
- d. Demonstrate knowledge of necrotizing skin and soft tissue infections.
- e. Describe rapid actions in emergency cases and manage empirical therapy.

E. Approach to genitourinary tract infections:

- a. Identify the clinical presentation of urinary tract infections in various patient populations
- b. Describe laboratory tests used to diagnose urinary tract infections.
- c. Develop a management plan for urinary tract infections and recognize the importance of antibiotic resistance.
- d. Demonstrate knowledge of sexually transmitted diseases causing urinary tract symptoms.

F. Therapeutic approach to AIDS and related opportunistic infections.

- a. Define the relationship of infection and different types of immunosuppression states.
- b. Explain the natural history of the HIV infection and pathogenesis of opportunistic pathogens.
- c. Define AIDS related conditions.
- d. Describe basic laboratory tests used for the diagnosis of HIV infection.

G. Rational use of antibiotics

- a. Evaluate appropriateness of antibiotic drug therapy based on clinical presentation and accompanying clinical data.
- b. Evaluate appropriate antibiotic drug selection, administration and be aware of the principles of age related, hepatic and renal impairment conditions.
- c. Demonstrate awareness of antimicrobial resistance problems during treatment of infections.

H. Approach to pandemic cases

- a. Clinical management of suspected or confirmed pandemic /epidemic patients.
- b. Evaluation, isolation approach and management of patient with suspected respiratory pandemic agents: such as Covid 19 ...etc

4. Gastroenterology

- a. To carry out the initial history and physical examination and plan the diagnostic work-up for the more common gastrointestinal disorders
- b. To know how to use laboratory tests and imaging modalities in the most appropriate and cost-effective way.
- c. To approach patients with GI emergencies, give them primary care and know when and how to refer them to tertiary centres.
- d. To make differential diagnosis from symptom to clinical evaluation of common GI disorders presenting with dysphagia, abdominal pain, diarrhea, vomiting, coma etc...
- e. To understand the major symptomatology of esophageal motility disorders, to know about their pathophysiology and diagnostic work up, to recognize gastroesophageal reflux disease and its complications, to know the therapeutic options for GI motility disorders including gastroesophageal reflux disease.
- f. To know how to approach patients with acute and chronic GI bleeding, to make differential diagnosis of diseases causing upper and lower GI bleeding and diagnostic tests pertinent to the conditions, the drugs for GI bleeding.
- g. To know the definition of dyspepsia; to identify functional dyspepsia, to know how to evaluate a patient with dyspepsia and peptic ulcer disease,
- h. To know diseases causing acute and chronic diarrhea, to make differential diagnosis of diarrhea, to know how to evaluate and manage a patient with acute or chronic diarrhea.
- i. To understand the burden and prevalence of most common causes of constipation, to learn the differentiation of organic and functional causes of constipation, to understand the diagnostic tests for constipation to learn the treatment approaches for functional constipation, to learn and be aware of the possibility of different treatment options for organic causes of constipation.
- j. To know how to approach a patient with jaundice, to make differential diagnosis and to use lab tests / imaging studies for its diagnosis
- k. To know how to approach a patient with ascites, to differentiate portal hypertensive from malignant ascites or other causes of ascites. To know how to manage a patient with ascites.
- l. To make the differential diagnosis of elevated aminotransferases, cholestatic enzymes, bilirubin levels and to know how to distinguish liver pathologies according to the laboratory tests.
- m. To define irritable bowel syndrome (IBS), describe how to manage the patients with IBS and know when and how to use drugs in this setting.
- n. To understand the pathogenesis of the inflammatory bowel diseases (IBD), to classify IBD, to know about the symptoms, physical findings, diagnosis and treatment of the Ulcerative colitis and Crohn's disease
- o. To know the complications of the liver cirrhosis, to manage complications of liver cirrhosis in primary care level.
- p. To understand the importance of acute and chronic viral hepatitis, to name and classify the hepatitis, to describe the epidemiology, risk groups, transmission routes, symptoms, physical findings, diagnosis, complications and treatment of the viral hepatitis. To know prevention measures and vaccination against viral hepatitis infection
- q. To know how to approach to patients with acute liver failure, to define and make differential diagnosis of conditions causing acute and acute on chronic liver failure, to know how to evaluate a patient with acute liver failure, to know when and how to refer a patient with acute liver failure to a transplantation centre, to know about drugs used in acute liver failure,
- r. To be familiar with presentation and features of gallstone disease and its complications, to know about the methods for diagnosis and treatment of pancreatobiliary disorders

- s. To understand obesity related gastrointestinal problems and approach to their management
- t. To know about alcohol induced liver and pancreatic diseases, their prevention and treatment
- u. To outline disease burden in gastrointestinal cancers, to know about their prevention, nutritional aspects of carcinogenesis and approach to patients with common GI cancers
- v. To give patients dietary recommendations for a healthy life, prevention from chronic debilitating diseases and maintain their health with the medical condition they suffer from.

5. Hematology

- a. Take a history from a haematology patient
- b. Determine pathological findings in the examination of the haematology patient
- c. Construct a differential diagnosis following history taking and physical examination
- d. Ask for the necessary laboratory tests to clarify the differential diagnosis
- e. Comment on the haematological laboratory tests
- f. Define the basic histological, physiological, biochemical and genetic properties involved in haematological processes
- g. Describe the pathology which occurs when these normal processes are disturbed
- h. Explain the clinical and laboratory features of common blood disorders including haematological malignancies, anaemias, clotting disorders and transfusion problems and their management

6. Medical Oncology

- a. Be familiar with cancer as a global health problem worldwide
- b. Describe reasons for development of cancer: genetic/ environmental/viral
- c. Know most frequent and worst prognostic cancers in men and women
- d. Define risk factors for development of cancer
- e. Know preventive measures for common cancers
- f. Understand/describe behavioral changes needed to prevent cancer
- g. Know recommended cancer screening for normal risk people
- h. Know therapeutic interventions for cancer prevention
- i. Know aims of cancer treatment: curative, palliative
- j. Know how cancer therapy works, main therapeutic modalities: CT, RT and biologic therapies
- k. Make differential diagnosis and know treatment of oncologic emergencies
- l. Know principles of pain management in cancer patients
- m. Know early and late side effects of cancer therapy
- n. Know how to communicate with cancer patients: compassionate caring, sharing bad news
- o. Know risk factors, screening, diagnostic procedures, staging and treatment of Breast Cancer
- p. Know risk factors, screening, diagnostic procedures, staging and treatment of Lung Cancer
- q. Know risk factors, screening, diagnostic procedures, staging and treatment of Colorectal Cancer
- r. Know risk factors, screening, diagnostic procedures, staging and treatment of Prostate Cancer

7. Rheumatology

- a. Obtain proficiency in performing a comprehensive musculoskeletal system exam.
- b. Develop a reasonable differential diagnosis for both monoarticular and polyarticular presentations of arthritis.
- c. Develop a reasonable differential diagnosis for connective disease and vasculitis conditions
- d. Be familiar with clinical presentation of some common rheumatic diseases such as rheumatoid arthritis, spondylarthritis (including psoriatic arthritis, reactive arthritis, ankylosing spondylarthritis), and uncommon ones such as Familial Mediterranean Fever, Bechet's Disease

- e. Be familiar with and proficient in the use of an expanded history of present illness and review of systems pertinent to musculoskeletal and rheumatic disorders
- f. Understand the usefulness and limitations of immunologic testing
- g. Understand indications for arthrocentesis and the interpretation of synovial fluid result.
- h. Acquire an understanding of the use of oral, parenteral and intra-articular corticosteroids, non-steroidal anti-inflammatory agents, immunosuppressive and biologic agents in rheumatic diseases.
- i. Recognize indications for use and major untoward effects of drugs and the monitoring for drug toxicity.
- j. Participate in patient education.

8. Endocrinology

After completing this internship block, the students will be able:

- a) To use the clinical reasoning approach in the diagnosis, differential diagnosis, management and prevention methods of acute, chronic or congenital endocrine system diseases and metabolic diseases.
- b) To explain the basic principles and approaches in the epidemiology, clinical, laboratory and radiological diagnosis and management of clinical and emergency situations in endocrinological diseases that are frequently encountered in primary care.
- c) To take an appropriate history, perform physical examination and make differential diagnosis, take action on pharmacological and non-pharmacological treatment options for clinical and emergency situations in endocrinological diseases that are frequently encountered in the primary care.
- d) To create accurate and reasonable patient records, and hand over patients safely and effectively
- e) To know when, whom and how to refer patients to tertiary centers in case.
- f) To use appropriate laboratory tests and imaging modalities as needed.
- g) To determine pharmacological and non-pharmacological treatment options for clinical and emergency situations which are frequently encountered in primary care, with an evidence-based medical approach in the context of the patient
- h) To make differential diagnosis from symptom to clinical evaluation of common endocrine disorders presenting with dryness of mouth, polyuria, polydipsia, nocturia, weight changes, growth and developmental delay, menstrual irregularities, sexual dysfunction, infertility, galactorrhea, delayed or early puberty, hirsutism, neck pain, neck lumps, skin and hair changes, palpitations, dizziness, tiredness, excess sweating, high or low blood pressure, hyper- or hypothermia.
- i) To be aware of pituitary related disorders.
- j) To know in which cases to suspect pituitary adenomas, to recognize the symptoms of functional pituitary disorders; pituitary adenomas, hyperprolactinemia/prolactin adenoma, acromegaly, Cushing's disease, hypopituitarism, diabetes insipidus.
- k) To understand major symptomatology of pituitary disorders, to know about their pathophysiology and diagnostic work-up, to know the outlines of diagnosing these diseases and make differential diagnosis.
- l) To be aware of thyroid disorders and to approach acute and chronic thyroid disorders. To know the epidemiology, pathophysiology and symptoms of thyroid disorders.
- m) To obtain proficiency to make a complete thyroid and neck examination.
- n) To know pathophysiology of thyroiditis, thyroid nodules and thyroid carcinomas and to recognize and make diagnostic work up for these disorders.
- o) To understand the indications for thyroid fine needle aspiration biopsy
- p) To develop a reasonable differential diagnosis of thyroid disorders which cause thyrotoxicosis or hypothyroidism.
- q) To treat acute and chronic situations besides to know how to approach and treat emergencies of thyroid disorders.

- r) To be aware of adrenal diseases.
 - s) To know in which cases to suspect, and recognise the symptoms adrenal diseases; primary hyperaldosteronism, Cushing's syndrome, pheochromocytoma, congenital adrenal hyperplasia, adrenal insufficiency and adrenal carcinoma.
 - t) To know when to suspect, the definition and the pathophysiologic mechanisms causing secondary/ endocrine hypertension.
 - u) To approach patient with secondary hypertension for differential diagnosis by recognizing and making differential diagnosis of causes like Cushing syndrome, hyperaldosteronism and pheochromocytoma.
 - v) To know the definition of adrenal incidentaloma and how to approach for a proper differential diagnosis and discriminate benign and malignant adrenal lesions.
 - w) To know the definition and diagnostic criteria of diabetes mellitus. To know risk factors for diabetes mellitus and to know when to screen for diabetes mellitus.
 - x) To be aware of the burden and complications of diabetes mellitus and to know the epidemiology.
 - y) To define the target population, method and implementation strategies of control, screening programs for protection and disease prevention
 - z) To understand major symptomatology of diabetes mellitus, to know about pathophysiology and diagnostic work up, recognize the disease.
-
- aa) To classify types of diabetes mellitus according to symptoms, findings, physical examination and laboratory work up.
 - bb) To obtain proficiency to make a complete physical examination for possible complications of diabetes mellitus like diabetic neuropathy exam
 - cc) To understand pathophysiologic mechanisms and screen patients appropriately for acute and chronic complications of diabetes mellitus.
 - dd) To be aware of the harms of hypoglycemia, to know the definition and treatment of hypoglycemia.
 - ee) To know to take actions to prevent the complications of diabetes mellitus
 - ff) To participate in patient's education for diabetes mellitus
 - gg) To treat patients with diabetes mellitus and to know when to refer to a tertiary center
 - hh) To know the pathophysiologic mechanisms of acute complications of diabetes mellitus; diabetic ketoacidosis, hyperosmolar nonketotic hyperglycemic state.
 - ii) To know how to approach in emergency cases and treat accordingly.
 - jj) To know the symptoms and pathophysiologic mechanisms of menstrual irregularities and sexual dysfunction disorders.
 - kk) To make the differential diagnosis.
 - ll) To know the symptoms and signs of calcium metabolism disorders.
 - mm) To know the definition and effects of vitamin D deficiency and take action to prevent.
 - nn) To classify and make differential diagnosis for both hypercalcemia and hypocalcemia
 - oo) To know how to approach patient with hyper- or hypocalcemia and treat accordingly
 - pp) To know the risk factors for osteoporosis and to make an appropriate diagnosis
 - qq) To be aware of endocrine system related emergencies.
 - rr) To know when to suspect thyroid storm, mixedema coma, hypercalcemia, hypocalcemia, pituitary apoplexia, diabetic ketoacidosis and other diabetic emergencies
 - ss) To know the outlines of diagnosing these diseases and making differential diagnosis

ACIBADEM MEHMET ALI AYDINLAR UNIVERSITY SCHOOL OF MEDICINE

INTERNAL MEDICINE CLERKSHIP PROGRAM (2022-2023) - GROUP A -

	MONDAY	TUESDAY	WEDNESDAY	THURSDAY	FRIDAY
WEEK 1	05.09.2022	06.09.2022	07.09.2022	08.09.2022	09.09.2022
09:00 - 09:40	ORIENTATION ATAKENT	Introduction to IM (Gül Başaran) (Online - ZOOM)	Approach to a patient with hemoptysis (P. Uysal) (Online - ZOOM)	Examination of abdomen (N. Tözün) (Online - ZOOM)	Examination of Extremities (M. Karaarslan) (Classroom-Atakent)
10:00 - 10:40	ORIENTATION ATAKENT	History Taking (N. Tözün) (Online - ZOOM)	Approach to a patient with chest pain (P. Uysal) (Online - ZOOM)	Examination of abdomen (N. Tözün) (Online - ZOOM)	Examination of Head and Neck (Y. Okuturur - A. Uzlyz) (Classroom-Atakent)
11:00 - 11:40	ORIENTATION ATAKENT	History Taking (N. Tözün) (Online - ZOOM)	Radiology of the chest (Gülseren Sağcan) (Online - ZOOM)	Case discussion: Gastrointestinal System Radiology (Koray Güven) (Online - ZOOM)	Study Time
11.40 - 13.00	LUNCH	LUNCH	LUNCH	LUNCH	LUNCH
13.00 - 13.40	ORIENTATION ATAKENT	Examination of the precordium (Burak Pamukçu) (Online - ZOOM)	Review of history taking and physical examination (G. Başaran) (Online - ZOOM)	Study Time	Study Time
13.50 - 14.30	ORIENTATION ATAKENT	Examination of pulse and BP (Burak Pamukçu) (Online - ZOOM)	Review of history taking and physical examination (G. Başaran) (Online - ZOOM)	Study Time	Study Time
14.40 - 15.20	ORIENTATION ATAKENT	Neurologic examination (Erkan Acar) (Online - ZOOM)	Study Time	Study Time	Study Time
15.30 - 16.10	ORIENTATION ATAKENT	Study Time	Study Time	Study Time	Study Time
16.20 - 17.00	ORIENTATION ATAKENT	DIAGNOSTIC REASONING* (Cem Sungur) (Online - ZOOM)	Study Time	DIAGNOSTIC REASONING* (Cem Sungur) (Online - ZOOM)	Study Time

WEEK 2	12.09.2022	13.09.2022	14.09.2022	15.09.2022	16.09.2022
09:00 - 09:40	Bedside (F00, GS, AT, BH, NT, EK, MS, HÜÜ, SK, CG, ÖE, SY, L0, İY, ÖE, TK, GD, GB, AY, BOU, ÖS, ÖÇ, EA, RS, MK, IA, AU, MÇ, SR, İK, SG, SK, HK, ÇÇ, GS, PU, RB, CEK, BÇR, SS, ÜÇ, Y0)	Pulm symptoms&signs (Ç.Çuhadaroglu) (Online - ZOOM)	Interstitial lung diseases (Ceyda E.Kirişoğlu) (Online - ZOOM)	Evaluation of pulmonary functions (G.Sağcan) (Online - ZOOM)	Bedside (F00, GS, AT, BH, NT, EK, MS, HÜÜ, SK, CG, ÖE, SY, L0, İY, ÖE, TK, GD, GB, AY, BOU, ÖS, ÖÇ, EA, RS, MK, IA, AU, MÇ, SR, İK, SG, SK, HK, ÇÇ, GS, PU, RB, CEK, BÇR, SS, ÜÇ, Y0)
10:00 - 10:40	Bedside (F00, GS, AT, BH, NT, EK, MS, HÜÜ, SK, CG, ÖE, SY, L0, İY, ÖE, TK, GD, GB, AY, BOU, ÖS, ÖÇ, EA, RS, MK, IA, AU, MÇ, SR, İK, SG, SK, HK, ÇÇ, GS, PU, RB, CEK, BÇR, SS, ÜÇ, Y0)	Pulm symptoms&signs (Ç.Çuhadaroglu) (Online - ZOOM)	Post-covid syndrome (Ceyda E. Kirişoğlu) (Online - ZOOM)	Asthma (G. Sağcan) (Online - ZOOM)	Bedside (F00, GS, AT, BH, NT, EK, MS, HÜÜ, SK, CG, ÖE, SY, L0, İY, ÖE, TK, GD, GB, AY, BOU, ÖS, ÖÇ, EA, RS, MK, IA, AU, MÇ, SR, İK, SG, SK, HK, ÇÇ, GS, PU, RB, CEK, BÇR, SS, ÜÇ, Y0)
11:00 - 11:40	Bedside (F00, GS, AT, BH, NT, EK, MS, HÜÜ, SK, CG, ÖE, SY, L0, İY, ÖE, TK, GD, GB, AY, BOU, ÖS, ÖÇ, EA, RS, MK, IA, AU, MÇ, SR, İK, SG, SK, HK, ÇÇ, GS, PU, RB, CEK, BÇR, SS, ÜÇ, Y0)	Examination of chest (Ç.Çuhadaroglu) (Online - ZOOM)	Pulmonary neoplasms (Reha Baran) (Online - ZOOM)	Chest Radiology Samples (G.Sağcan) (Online - ZOOM)	Bedside (F00, GS, AT, BH, NT, EK, MS, HÜÜ, SK, CG, ÖE, SY, L0, İY, ÖE, TK, GD, GB, AY, BOU, ÖS, ÖÇ, EA, RS, MK, IA, AU, MÇ, SR, İK, SG, SK, HK, ÇÇ, GS, PU, RB, CEK, BÇR, SS, ÜÇ, Y0)
11.40-13.00	LUNCH	LUNCH	LUNCH	LUNCH	LUNCH
13.00-13.40	Bedside (F00, GS, AT, BH, NT, EK, MS, HÜÜ, SK, CG, ÖE, SY, L0, İY, ÖE, TK, GD, GB, AY, BOU, ÖS, ÖÇ, EA, RS, MK, IA, AU, MÇ, SR, İK, SG, SK, HK, ÇÇ, GS, PU, RB, CEK, BÇR, SS, ÜÇ, Y0)	Examination of chest (Ç.Çuhadaroglu) (Online - ZOOM)	Tuberculosis (Online - ZOOM)	Study Time	Bedside (F00, GS, AT, BH, NT, EK, MS, HÜÜ, SK, CG, ÖE, SY, L0, İY, ÖE, TK, GD, GB, AY, BOU, ÖS, ÖÇ, EA, RS, MK, IA, AU, MÇ, SR, İK, SG, SK, HK, ÇÇ, GS, PU, RB, CEK, BÇR, SS, ÜÇ, Y0)
13.50-14.30	Bedside (F00, GS, AT, BH, NT, EK, MS, HÜÜ, SK, CG, ÖE, SY, L0, İY, ÖE, TK, GD, GB, AY, BOU, ÖS, ÖÇ, EA, RS, MK, IA, AU, MÇ, SR, İK, SG, SK, HK, ÇÇ, GS, PU, RB, CEK, BÇR, SS, ÜÇ, Y0)	Study Time	Pneumonia (Pelin Uysal) (Online - ZOOM)	Study Time	Bedside (F00, GS, AT, BH, NT, EK, MS, HÜÜ, SK, CG, ÖE, SY, L0, İY, ÖE, TK, GD, GB, AY, BOU, ÖS, ÖÇ, EA, RS, MK, IA, AU, MÇ, SR, İK, SG, SK, HK, ÇÇ, GS, PU, RB, CEK, BÇR, SS, ÜÇ, Y0)
14.40-15.20	Bedside (F00, GS, AT, BH, NT, EK, MS, HÜÜ, SK, CG, ÖE, SY, L0, İY, ÖE, TK, GD, GB, AY, BOU, ÖS, ÖÇ, EA, RS, MK, IA, AU, MÇ, SR, İK, SG, SK, HK, ÇÇ, GS, PU, RB, CEK, BÇR, SS, ÜÇ, Y0)	Study Time	Pulmonary embolism (Pelin Uysal) (Online - ZOOM)	Chronic Obstructive Pulmonary Diseases (G.Sağcan) CBL (Case Based Learning) Classroom (ALTUNZADE)	Bedside (F00, GS, AT, BH, NT, EK, MS, HÜÜ, SK, CG, ÖE, SY, L0, İY, ÖE, TK, GD, GB, AY, BOU, ÖS, ÖÇ, EA, RS, MK, IA, AU, MÇ, SR, İK, SG, SK, HK, ÇÇ, GS, PU, RB, CEK, BÇR, SS, ÜÇ, Y0)
15.30-16.10	Bedside (F00, GS, AT, BH, NT, EK, MS, HÜÜ, SK, CG, ÖE, SY, L0, İY, ÖE, TK, GD, GB, AY, BOU, ÖS, ÖÇ, EA, RS, MK, IA, AU, MÇ, SR, İK, SG, SK, HK, ÇÇ, GS, PU, RB, CEK, BÇR, SS, ÜÇ, Y0)	Study Time	Management of pleural effusions (Pelin Uysal) (Online - ZOOM)	Study Time	Bedside (F00, GS, AT, BH, NT, EK, MS, HÜÜ, SK, CG, ÖE, SY, L0, İY, ÖE, TK, GD, GB, AY, BOU, ÖS, ÖÇ, EA, RS, MK, IA, AU, MÇ, SR, İK, SG, SK, HK, ÇÇ, GS, PU, RB, CEK, BÇR, SS, ÜÇ, Y0)
16.20-17.00	Bedside (F00, GS, AT, BH, NT, EK, MS, HÜÜ, SK, CG, ÖE, SY, L0, İY, ÖE, TK, GD, GB, AY, BOU, ÖS, ÖÇ, EA, RS, MK, IA, AU, MÇ, SR, İK, SG, SK, HK, ÇÇ, GS, PU, RB, CEK, BÇR, SS, ÜÇ, Y0)	DIAGNOSTIC REASONING* (Cem Sungur) (Online - ZOOM)	Case Discussion (Pelin Uysal) (Online - ZOOM)	DIAGNOSTIC REASONING* (Cem Sungur) (Online - ZOOM)	Bedside (F00, GS, AT, BH, NT, EK, MS, HÜÜ, SK, CG, ÖE, SY, L0, İY, ÖE, TK, GD, GB, AY, BOU, ÖS, ÖÇ, EA, RS, MK, IA, AU, MÇ, SR, İK, SG, SK, HK, ÇÇ, GS, PU, RB, CEK, BÇR, SS, ÜÇ, Y0)

	MONDAY	TUESDAY	WEDNESDAY	THURSDAY	FRIDAY
WEEK 3	19.09.2022	20.09.2022	21.09.2022	22.09.2022	23.09.2022
09:00 - 09:40	Acute liver failure (S.Yapalı) (Online - ZOOM)	Management of GERD, (A. Tiftikçi) (Online - ZOOM)	Approach to the Patient with Ascites (N. Tözün) Case Discussion (Online - ZOOM)	Management of inflammatory bowel diseases (E. Kutsal) (Online-ZOOM)	Upper and lower GI Bleeding (B. Çiçek) (Online - ZOOM)
10:00 - 10:40	Current management of viral hepatitis (S.Yapalı) (Online - ZOOM)	Approach to the Patient with esophageal motility Disorders (A. Tiftikçi) (Online-ZOOM)	Approach to the Patient with Ascites (N. Tözün) Case Discussion (Online-ZOOM)	Management of inflammatory bowel diseases (E. Kutsal) (Online-ZOOM)	Management of Acute and Chronic Pancreatitis (B. Çiçek) (Online - ZOOM)
11:00 - 11:40	Study Time	Management of patients with cholestasis (H. Ünal) (Online - ZOOM)	Approach to the patient with Jaundice DISCUSSION (N. Tözün) (Online-ZOOM)	Drugs alternative & complementary medicine & the liver (B. Değertekin) (Online - ZOOM)	Management of Acute and Chronic Pancreatitis s (B. Çiçek) (Online-ZOOM)
11.40-13.00	LUNCH	LUNCH	LUNCH	LUNCH	LUNCH
13.00-13.40	Study Time	Approach to the patient with constipation and anorectal diseases (Ö Ersoy) (Online-ZOOM)	Approach to patients with abdominal pain (G. Şişman) (Online-ZOOM)	Approach to the tumours of the biliary tract (C. Gönen) (Online-ZOOM)	GIS symptoms and signs (M.Saruç) (Online-ZOOM)
13.50-14.30	Study Time	Management of irritable bowel syndrome (Cem Aygün) (Online-ZOOM)	Study Time	Study Time	Management of complications of liver cirrhosis (M. Saruç) (Online-ZOOM)
14.40-15.20	Management of dyspepsia and peptic ulcer disease (F. Ögüz Önder) (Classroom-Atakent)	Study Time	Study Time	Study Time	Study Time
15.30-16.10	Study Time	Study Time	Approach to the patient with Diarrhea (C. GÖNEN)CBL (Case Based Learning) Classroom (ALTUNIZADE)	Study Time	Study Time
16.20-17.00	Study Time	DIAGNOSTIC REASONING* (Cem Sungur) (Online-ZOOM)	Study Time	DIAGNOSTIC REASONING* (Cem Sungur) (Online-ZOOM)	Study Time

WEEK 4	26.09.2022	27.09.2022	28.09.2022	29.09.2022	30.09.2022
09:00 - 09:40	Bedside (F00, GS, AT, BH, NT, EK, MS, HÜÜ, ŞK, CG, ÖE, SY, LÖ, İY, ÖE, TK, GD, GB, AY, BOU, ÖS, ÖÇ, EA, RS, MK, İA, AU, MÇ, SR, İK, SG, SK, HK, ÇÇ, GS, PU, RB, CEK, BÇR, SS, ÜÇ, YÖ)	Bedside (F00, GS, AT, BH, NT, EK, MS, HÜÜ, ŞK, CG, ÖE, SY, LÖ, İY, ÖE, TK, GD, GB, AY, BOU, ÖS, ÖÇ, EA, RS, MK, İA, AU, MÇ, SR, İK, SG, SK, HK, ÇÇ, GS, PU, RB, CEK, BÇR, SS, ÜÇ, YÖ)	Bedside (F00, GS, AT, BH, NT, EK, MS, HÜÜ, ŞK, CG, ÖE, SY, LÖ, İY, ÖE, TK, GD, GB, AY, BOU, ÖS, ÖÇ, EA, RS, MK, İA, AU, MÇ, SR, İK, SG, SK, HK, ÇÇ, GS, PU, RB, CEK, BÇR, SS, ÜÇ, YÖ)	Diabetes Mellitus: treatment, management of complications and follow -up (E. Arkan) (Online - ZOOM)	Pituitary diseases (R. Serter) (Online - ZOOM)
10:00 - 10:40	Bedside (F00, GS, AT, BH, NT, EK, MS, HÜÜ, ŞK, CG, ÖE, SY, LÖ, İY, ÖE, TK, GD, GB, AY, BOU, ÖS, ÖÇ, EA, RS, MK, İA, AU, MÇ, SR, İK, SG, SK, HK, ÇÇ, GS, PU, RB, CEK, BÇR, SS, ÜÇ, YÖ)	Bedside (F00, GS, AT, BH, NT, EK, MS, HÜÜ, ŞK, CG, ÖE, SY, LÖ, İY, ÖE, TK, GD, GB, AY, BOU, ÖS, ÖÇ, EA, RS, MK, İA, AU, MÇ, SR, İK, SG, SK, HK, ÇÇ, GS, PU, RB, CEK, BÇR, SS, ÜÇ, YÖ)	Bedside (F00, GS, AT, BH, NT, EK, MS, HÜÜ, ŞK, CG, ÖE, SY, LÖ, İY, ÖE, TK, GD, GB, AY, BOU, ÖS, ÖÇ, EA, RS, MK, İA, AU, MÇ, SR, İK, SG, SK, HK, ÇÇ, GS, PU, RB, CEK, BÇR, SS, ÜÇ, YÖ)	Diabetes and pregnancy (E. Arkan)	Case discussion: Pituitary Diseases (R. Serter) (Online - ZOOM)
11:00 - 11:40	Bedside (F00, GS, AT, BH, NT, EK, MS, HÜÜ, ŞK, CG, ÖE, SY, LÖ, İY, ÖE, TK, GD, GB, AY, BOU, ÖS, ÖÇ, EA, RS, MK, İA, AU, MÇ, SR, İK, SG, SK, HK, ÇÇ, GS, PU, RB, CEK, BÇR, SS, ÜÇ, YÖ)	Bedside (F00, GS, AT, BH, NT, EK, MS, HÜÜ, ŞK, CG, ÖE, SY, LÖ, İY, ÖE, TK, GD, GB, AY, BOU, ÖS, ÖÇ, EA, RS, MK, İA, AU, MÇ, SR, İK, SG, SK, HK, ÇÇ, GS, PU, RB, CEK, BÇR, SS, ÜÇ, YÖ)	Bedside (F00, GS, AT, BH, NT, EK, MS, HÜÜ, ŞK, CG, ÖE, SY, LÖ, İY, ÖE, TK, GD, GB, AY, BOU, ÖS, ÖÇ, EA, RS, MK, İA, AU, MÇ, SR, İK, SG, SK, HK, ÇÇ, GS, PU, RB, CEK, BÇR, SS, ÜÇ, YÖ)	Case Discussion:DM (E. Arkan) (Online - ZOOM)	Adrenal diseases (R. Serter) (Online - ZOOM)
11.40-13.00	LUNCH	LUNCH	LUNCH	LUNCH	LUNCH
13:00-13.40	Bedside (F00, GS, AT, BH, NT, EK, MS, HÜÜ, ŞK, CG, ÖE, SY, LÖ, İY, ÖE, TK, GD, GB, AY, BOU, ÖS, ÖÇ, EA, RS, MK, İA, AU, MÇ, SR, İK, SG, SK, HK, ÇÇ, GS, PU, RB, CEK, BÇR, SS, ÜÇ, YÖ)	Bedside (F00, GS, AT, BH, NT, EK, MS, HÜÜ, ŞK, CG, ÖE, SY, LÖ, İY, ÖE, TK, GD, GB, AY, BOU, ÖS, ÖÇ, EA, RS, MK, İA, AU, MÇ, SR, İK, SG, SK, HK, ÇÇ, GS, PU, RB, CEK, BÇR, SS, ÜÇ, YÖ)	Bedside (F00, GS, AT, BH, NT, EK, MS, HÜÜ, ŞK, CG, ÖE, SY, LÖ, İY, ÖE, TK, GD, GB, AY, BOU, ÖS, ÖÇ, EA, RS, MK, İA, AU, MÇ, SR, İK, SG, SK, HK, ÇÇ, GS, PU, RB, CEK, BÇR, SS, ÜÇ, YÖ)	Approach to hirsutism (Özlem Dalik) (Classroom-Atakent)	Adrenal diseases (R. Serter) (Online - ZOOM)
13.50-14.30	Bedside (F00, GS, AT, BH, NT, EK, MS, HÜÜ, ŞK, CG, ÖE, SY, LÖ, İY, ÖE, TK, GD, GB, AY, BOU, ÖS, ÖÇ, EA, RS, MK, İA, AU, MÇ, SR, İK, SG, SK, HK, ÇÇ, GS, PU, RB, CEK, BÇR, SS, ÜÇ, YÖ)	Bedside (F00, GS, AT, BH, NT, EK, MS, HÜÜ, ŞK, CG, ÖE, SY, LÖ, İY, ÖE, TK, GD, GB, AY, BOU, ÖS, ÖÇ, EA, RS, MK, İA, AU, MÇ, SR, İK, SG, SK, HK, ÇÇ, GS, PU, RB, CEK, BÇR, SS, ÜÇ, YÖ)	Bedside (F00, GS, AT, BH, NT, EK, MS, HÜÜ, ŞK, CG, ÖE, SY, LÖ, İY, ÖE, TK, GD, GB, AY, BOU, ÖS, ÖÇ, EA, RS, MK, İA, AU, MÇ, SR, İK, SG, SK, HK, ÇÇ, GS, PU, RB, CEK, BÇR, SS, ÜÇ, YÖ)	Study Time	Diabetes Mellitus: treatment, management of complications and follow -up (E. Arkan) (Online - ZOOM)
14.40-15.20	Bedside (F00, GS, AT, BH, NT, EK, MS, HÜÜ, ŞK, CG, ÖE, SY, LÖ, İY, ÖE, TK, GD, GB, AY, BOU, ÖS, ÖÇ, EA, RS, MK, İA, AU, MÇ, SR, İK, SG, SK, HK, ÇÇ, GS, PU, RB, CEK, BÇR, SS, ÜÇ, YÖ)	Bedside (F00, GS, AT, BH, NT, EK, MS, HÜÜ, ŞK, CG, ÖE, SY, LÖ, İY, ÖE, TK, GD, GB, AY, BOU, ÖS, ÖÇ, EA, RS, MK, İA, AU, MÇ, SR, İK, SG, SK, HK, ÇÇ, GS, PU, RB, CEK, BÇR, SS, ÜÇ, YÖ)	Bedside (F00, GS, AT, BH, NT, EK, MS, HÜÜ, ŞK, CG, ÖE, SY, LÖ, İY, ÖE, TK, GD, GB, AY, BOU, ÖS, ÖÇ, EA, RS, MK, İA, AU, MÇ, SR, İK, SG, SK, HK, ÇÇ, GS, PU, RB, CEK, BÇR, SS, ÜÇ, YÖ)	Study Time	Diabetes and pregnancy (E. Arkan)
15.30-16.10	Bedside (F00, GS, AT, BH, NT, EK, MS, HÜÜ, ŞK, CG, ÖE, SY, LÖ, İY, ÖE, TK, GD, GB, AY, BOU, ÖS, ÖÇ, EA, RS, MK, İA, AU, MÇ, SR, İK, SG, SK, HK, ÇÇ, GS, PU, RB, CEK, BÇR, SS, ÜÇ, YÖ)	Bedside (F00, GS, AT, BH, NT, EK, MS, HÜÜ, ŞK, CG, ÖE, SY, LÖ, İY, ÖE, TK, GD, GB, AY, BOU, ÖS, ÖÇ, EA, RS, MK, İA, AU, MÇ, SR, İK, SG, SK, HK, ÇÇ, GS, PU, RB, CEK, BÇR, SS, ÜÇ, YÖ)	Bedside (F00, GS, AT, BH, NT, EK, MS, HÜÜ, ŞK, CG, ÖE, SY, LÖ, İY, ÖE, TK, GD, GB, AY, BOU, ÖS, ÖÇ, EA, RS, MK, İA, AU, MÇ, SR, İK, SG, SK, HK, ÇÇ, GS, PU, RB, CEK, BÇR, SS, ÜÇ, YÖ)	Study Time	Case Discussion:DM (E. Arkan) (Online - ZOOM)
16.20-17.00	Bedside (F00, GS, AT, BH, NT, EK, MS, HÜÜ, ŞK, CG, ÖE, SY, LÖ, İY, ÖE, TK, GD, GB, AY, BOU, ÖS, ÖÇ, EA, RS, MK, İA, AU, MÇ, SR, İK, SG, SK, HK, ÇÇ, GS, PU, RB, CEK, BÇR, SS, ÜÇ, YÖ)	DIAGNOSTIC REASONING* (Cem Sungur) (Online - ZOOM)	Bedside (F00, GS, AT, BH, NT, EK, MS, HÜÜ, ŞK, CG, ÖE, SY, LÖ, İY, ÖE, TK, GD, GB, AY, BOU, ÖS, ÖÇ, EA, RS, MK, İA, AU, MÇ, SR, İK, SG, SK, HK, ÇÇ, GS, PU, RB, CEK, BÇR, SS, ÜÇ, YÖ)	DIAGNOSTIC REASONING* (Cem Sungur) (Online - ZOOM)	Study Time

	MONDAY	TUESDAY	WEDNESDAY	THURSDAY	FRIDAY
WEEK 5	03.10.2022	04.10.2022	05.10.2022	06.10.2022	07.10.2022
09:00 - 09:40				Rationale Use of Antimicrobials (S. Kocagöz) (Online - ZOOM)	"Approach to Infections of the Immunocompromised Host" and "Approach to Infectious Disease Emergencies" (Serap Gencer) (Online - ZOOM)
10:00 - 10:40	Osteoporosis (İnan Anaforoğlu) (Online - ZOOM)	Bedside (F00, GS, AT, BH, NT, EK, MS, HÜÜ, SK, CG, ÖE, SY, LÖ, İY, ÖE, TK, GD, GB, AY, BÖÜ, ÖS, ÜÇ, EA, RS, MK, İA, AU, MÇ, SR, İK, SĞ, SK, HK, ÇÇ, GS, PU, RB, CEK, BÇR, SŞ, ÜÇ, YO)	Bedside (F00, GS, AT, BH, NT, EK, MS, HÜÜ, SK, CG, ÖE, SY, LÖ, İY, ÖE, TK, GD, GB, AY, BÖÜ, ÖS, ÜÇ, EA, RS, MK, İA, AU, MÇ, SR, İK, SĞ, SK, HK, ÇÇ, GS, PU, RB, CEK, BÇR, SŞ, ÜÇ, YO)	Management of Upper Respiratory tract infections (S. Kocagöz) (Online - ZOOM)	Infectious diseases emergencies (Serap Gencer) (Online - ZOOM)
11:00 - 11:40	Study Time			Genitourinary infections (S. Kocagöz)	Study Time
11:40-13:00	LUNCH	LUNCH	LUNCH	LUNCH	LUNCH
13:00-13:40	Study Time			Infectious diarrhea (H. Kuşoğlu) (Online - ZOOM)	Study Time
13:50-14:30	Study Time	Bedside (F00, GS, AT, BH, NT, EK, MS, HÜÜ, SK, CG, ÖE, SY, LÖ, İY, ÖE, TK, GD, GB, AY, BÖÜ, ÖS, ÜÇ, EA, RS, MK, İA, AU, MÇ, SR, İK, SĞ, SK, HK, ÇÇ, GS, PU, RB, CEK, BÇR, SŞ, ÜÇ, YO)	Bedside (F00, GS, AT, BH, NT, EK, MS, HÜÜ, SK, CG, ÖE, SY, LÖ, İY, ÖE, TK, GD, GB, AY, BÖÜ, ÖS, ÜÇ, EA, RS, MK, İA, AU, MÇ, SR, İK, SĞ, SK, HK, ÇÇ, GS, PU, RB, CEK, BÇR, SŞ, ÜÇ, YO)	Hospital infections (H. Kuşoğlu) (Online - ZOOM)	Study Time
14:40-15:20	Hyper/hypoparathyroidism/ metabolic bone (İnan Anaforoğlu) CBL (Case Based Learning) Classroom (MASLAK)			Study Time	Obesity (Yıldız Okuturur) (Class-room-Atakent)
15:30-16:10	Study Time			Study Time	Study Time
16:20-17:00	Study Time	DIAGNOSTIC REASONING* (Cem Sungur) (Online - ZOOM)		DIAGNOSTIC REASONING* (Cem Sungur) (Online - ZOOM)	Study Time

WEEK 6	10.10.2022	11.10.2022	12.10.2022	13.10.2022	14.10.2022
09:00 - 09:40	Bedside (F00, GS, AT, BH, NT, EK, MS, HÜÜ, SK, CG, ÖE, SY, LÖ, İY, ÖE, TK, GD, GB, AY, BÖÜ, ÖS, ÜÇ, EA, RS, MK, İA, AU, MÇ, SR, İK, SĞ, SK, HK, ÇÇ, GS, PU, RB, CEK, BÇR, SŞ, ÜÇ, YO)	Study Time	Complications of chronic kidney disease (Ü. Çakır) (Classroom-Atakent)	Bedside (F00, GS, AT, BH, NT, EK, MS, HÜÜ, SK, CG, ÖE, SY, LÖ, İY, ÖE, TK, GD, GB, AY, BÖÜ, ÖS, ÜÇ, EA, RS, MK, İA, AU, MÇ, SR, İK, SĞ, SK, HK, ÇÇ, GS, PU, RB, CEK, BÇR, SŞ, ÜÇ, YO)	Bedside (F00, GS, AT, BH, NT, EK, MS, HÜÜ, SK, CG, ÖE, SY, LÖ, İY, ÖE, TK, GD, GB, AY, BÖÜ, ÖS, ÜÇ, EA, RS, MK, İA, AU, MÇ, SR, İK, SĞ, SK, HK, ÇÇ, GS, PU, RB, CEK, BÇR, SŞ, ÜÇ, YO)
10:00 - 10:40		Study Time	Renal replacement therapies (Ü. Çakır) (Classroom-Atakent)		
11:00 - 11:40		Study Time	Review of essential topics in Nephrology/ Evidence based case study (Ü. Çakır) (Classroom-Atakent)		
11:40-13:00	LUNCH	LUNCH	LUNCH	LUNCH	LUNCH
13:00-13:40		Therapeutic modalities for glomerular & tubulointerstitial diseases (S. Şahin) (Online - ZOOM)	Management of fluid and electrolyte disorders (B. Ç. Ruhi) (Classroom-Atakent)		
13:50-14:30		Treatment goals in diabetic and hypertensive nephropathy (S. Şahin) (Online - ZOOM)	Management of acid-base disorders (B. Ç. Ruhi) (Classroom-Atakent)	Bedside (F00, GS, AT, BH, NT, EK, MS, HÜÜ, SK, CG, ÖE, SY, LÖ, İY, ÖE, TK, GD, GB, AY, BÖÜ, ÖS, ÜÇ, EA, RS, MK, İA, AU, MÇ, SR, İK, SĞ, SK, HK, ÇÇ, GS, PU, RB, CEK, BÇR, SŞ, ÜÇ, YO)	
14:40-15:20	Bedside (F00, GS, AT, BH, NT, EK, MS, HÜÜ, SK, CG, ÖE, SY, LÖ, İY, ÖE, TK, GD, GB, AY, BÖÜ, ÖS, ÜÇ, EA, RS, MK, İA, AU, MÇ, SR, İK, SĞ, SK, HK, ÇÇ, GS, PU, RB, CEK, BÇR, SŞ, ÜÇ, YO)	Study Time	Evaluation of acute kidney disease (B. Ç. Ruhi) CBL (Case Based Learning) Classroom (ATAKENT)		Bedside (F00, GS, AT, BH, NT, EK, MS, HÜÜ, SK, CG, ÖE, SY, LÖ, İY, ÖE, TK, GD, GB, AY, BÖÜ, ÖS, ÜÇ, EA, RS, MK, İA, AU, MÇ, SR, İK, SĞ, SK, HK, ÇÇ, GS, PU, RB, CEK, BÇR, SŞ, ÜÇ, YO)
15:30-16:10		Study Time	Study Time		
16:20-17:00		DIAGNOSTIC REASONING* (Cem Sungur) (Online - ZOOM)	Study Time	DIAGNOSTIC REASONING* (Cem Sungur) (Online - ZOOM)	

	MONDAY	TUESDAY	WEDNESDAY	THURSDAY	FRIDAY
WEEK 7	17.10.2022	18.10.2022	19.10.2022	20.10.2022	21.10.2022
09:00 - 09:40	Rheumatology Mimics (M. Karararşlan) Classroom (ATAKENT)	Bedside (F00, GS, AT, BH, NT, EK, MS, HÜÜ, SK, CG, ÖE, SY, LÖ, İY, ÖE, TK, GD, GB, AY, BÖÜ, ÖS, ÖÇ, EA, RS, MK, İA, AU, MÇ, SR, İK, SG, SK, HK, ÇÇ, GS, PU, RB, CEK, BÇR, SŞ, ÜÇ, YÖ)	Approach to a patient with bleeding disorder Case Discussion (Online - ZOOM)	Indications and complications of blood transfusion (A. Uzyay) Classroom (ATAKENT)	Bedside (F00, GS, AT, BH, NT, EK, MS, HÜÜ, SK, CG, ÖE, SY, LÖ, İY, ÖE, TK, GD, GB, AY, BÖÜ, ÖS, ÖÇ, EA, RS, MK, İA, AU, MÇ, SR, İK, SG, SK, HK, ÇÇ, GS, PU, RB, CEK, BÇR, SŞ, ÜÇ, YÖ)
10:00 - 10:40	Rheumatoid Arthritis (M. Karararşlan) Classroom (ATAKENT)	Bedside (F00, GS, AT, BH, NT, EK, MS, HÜÜ, SK, CG, ÖE, SY, LÖ, İY, ÖE, TK, GD, GB, AY, BÖÜ, ÖS, ÖÇ, EA, RS, MK, İA, AU, MÇ, SR, İK, SG, SK, HK, ÇÇ, GS, PU, RB, CEK, BÇR, SŞ, ÜÇ, YÖ)	Hypercoagulability and thrombosis Case Discussion (Online - ZOOM)	Hamatologic malignancies: Lymphomas (A. Uzyay) Classroom (ATAKENT)	Bedside (F00, GS, AT, BH, NT, EK, MS, HÜÜ, SK, CG, ÖE, SY, LÖ, İY, ÖE, TK, GD, GB, AY, BÖÜ, ÖS, ÖÇ, EA, RS, MK, İA, AU, MÇ, SR, İK, SG, SK, HK, ÇÇ, GS, PU, RB, CEK, BÇR, SŞ, ÜÇ, YÖ)
11:00 - 11:40	Connective Tissue Disease (M. Karararşlan) Classroom (ATAKENT)	Bedside (F00, GS, AT, BH, NT, EK, MS, HÜÜ, SK, CG, ÖE, SY, LÖ, İY, ÖE, TK, GD, GB, AY, BÖÜ, ÖS, ÖÇ, EA, RS, MK, İA, AU, MÇ, SR, İK, SG, SK, HK, ÇÇ, GS, PU, RB, CEK, BÇR, SŞ, ÜÇ, YÖ)	Study Time	Hamatologic malignancies: Leukemias (A. Uzyay) Classroom (ATAKENT)	Bedside (F00, GS, AT, BH, NT, EK, MS, HÜÜ, SK, CG, ÖE, SY, LÖ, İY, ÖE, TK, GD, GB, AY, BÖÜ, ÖS, ÖÇ, EA, RS, MK, İA, AU, MÇ, SR, İK, SG, SK, HK, ÇÇ, GS, PU, RB, CEK, BÇR, SŞ, ÜÇ, YÖ)
11:40-13:00	LUNCH	LUNCH	LUNCH	LUNCH	LUNCH
13:00-13:40	Vasculitis (M. Karararşlan) Classroom (ATAKENT)	Bedside (F00, GS, AT, BH, NT, EK, MS, HÜÜ, SK, CG, ÖE, SY, LÖ, İY, ÖE, TK, GD, GB, AY, BÖÜ, ÖS, ÖÇ, EA, RS, MK, İA, AU, MÇ, SR, İK, SG, SK, HK, ÇÇ, GS, PU, RB, CEK, BÇR, SŞ, ÜÇ, YÖ)	Study Time	Approach to a pt with LAP (A. Uzyay) Classroom (ATAKENT)	Bedside (F00, GS, AT, BH, NT, EK, MS, HÜÜ, SK, CG, ÖE, SY, LÖ, İY, ÖE, TK, GD, GB, AY, BÖÜ, ÖS, ÖÇ, EA, RS, MK, İA, AU, MÇ, SR, İK, SG, SK, HK, ÇÇ, GS, PU, RB, CEK, BÇR, SŞ, ÜÇ, YÖ)
13:50-14:30	Behçet's Disease/FMF (M. Karararşlan) Classroom (ATAKENT)	Bedside (F00, GS, AT, BH, NT, EK, MS, HÜÜ, SK, CG, ÖE, SY, LÖ, İY, ÖE, TK, GD, GB, AY, BÖÜ, ÖS, ÖÇ, EA, RS, MK, İA, AU, MÇ, SR, İK, SG, SK, HK, ÇÇ, GS, PU, RB, CEK, BÇR, SŞ, ÜÇ, YÖ)	Study Time	"14:30 Infectious approach to a patient with fever (İfthar Köksal)- CBL (Case Based Learning) Classroom (ATAKENT)	Bedside (F00, GS, AT, BH, NT, EK, MS, HÜÜ, SK, CG, ÖE, SY, LÖ, İY, ÖE, TK, GD, GB, AY, BÖÜ, ÖS, ÖÇ, EA, RS, MK, İA, AU, MÇ, SR, İK, SG, SK, HK, ÇÇ, GS, PU, RB, CEK, BÇR, SŞ, ÜÇ, YÖ)
14:40-15:20	Spondyloarthropaties (M. Karararşlan) CBL (Case Based Learning) Classroom (ATAKENT)	Bedside (F00, GS, AT, BH, NT, EK, MS, HÜÜ, SK, CG, ÖE, SY, LÖ, İY, ÖE, TK, GD, GB, AY, BÖÜ, ÖS, ÖÇ, EA, RS, MK, İA, AU, MÇ, SR, İK, SG, SK, HK, ÇÇ, GS, PU, RB, CEK, BÇR, SŞ, ÜÇ, YÖ)	Approach to a patient with anemia (Y. Okuturlar) CBL (Case Based Learning) Classroom (ATAKENT)	Study Time	Bedside (F00, GS, AT, BH, NT, EK, MS, HÜÜ, SK, CG, ÖE, SY, LÖ, İY, ÖE, TK, GD, GB, AY, BÖÜ, ÖS, ÖÇ, EA, RS, MK, İA, AU, MÇ, SR, İK, SG, SK, HK, ÇÇ, GS, PU, RB, CEK, BÇR, SŞ, ÜÇ, YÖ)
15:30-16:10		Bedside (F00, GS, AT, BH, NT, EK, MS, HÜÜ, SK, CG, ÖE, SY, LÖ, İY, ÖE, TK, GD, GB, AY, BÖÜ, ÖS, ÖÇ, EA, RS, MK, İA, AU, MÇ, SR, İK, SG, SK, HK, ÇÇ, GS, PU, RB, CEK, BÇR, SŞ, ÜÇ, YÖ)	Study Time	Study Time	Bedside (F00, GS, AT, BH, NT, EK, MS, HÜÜ, SK, CG, ÖE, SY, LÖ, İY, ÖE, TK, GD, GB, AY, BÖÜ, ÖS, ÖÇ, EA, RS, MK, İA, AU, MÇ, SR, İK, SG, SK, HK, ÇÇ, GS, PU, RB, CEK, BÇR, SŞ, ÜÇ, YÖ)
16:20-17:00		DIAGNOSTIC REASONING* (Cem Sungur) (Online - ZOOM)	Study Time	DIAGNOSTIC REASONING* (Cem Sungur) (Online - ZOOM)	Bedside (F00, GS, AT, BH, NT, EK, MS, HÜÜ, SK, CG, ÖE, SY, LÖ, İY, ÖE, TK, GD, GB, AY, BÖÜ, ÖS, ÖÇ, EA, RS, MK, İA, AU, MÇ, SR, İK, SG, SK, HK, ÇÇ, GS, PU, RB, CEK, BÇR, SŞ, ÜÇ, YÖ)

WEEK 8	24.10.2022	25.10.2022	26.10.2022	27.10.2022	28.10.2022
09:00 - 09:40		Principles of Cancer Therapy (Gül Başaran) (Online - ZOOM)	Lung cancer: screening, diagnosis, risk factors, principles of therapy (Aziz Yazar) (Online - ZOOM)	Prostate cancer: screening, diagnosis, risk factors, principles of therapy (İbrahim Yıldız) (Online - ZOOM)	
10:00 - 10:40	Bedside (F00, GS, AT, BH, NT, EK, MS, HÜÜ, SK, CG, ÖE, SY, LÖ, İY, ÖE, TK, GD, GB, AY, BÖÜ, ÖS, ÖÇ, EA, RS, MK, İA, AU, MÇ, SR, İK, SG, SK, HK, ÇÇ, GS, PU, RB, CEK, BÇR, SŞ, ÜÇ, YÖ)	Breast Cancer: screening, diagnosis, risk factors, principles of therapy (Gül Başaran) (Online - ZOOM)	Side effects of cancer therapy (Leylela Özer) (Online - ZOOM)	Study Time	Bedside (F00, GS, AT, BH, NT, EK, MS, HÜÜ, SK, CG, ÖE, SY, LÖ, İY, ÖE, TK, GD, GB, AY, BÖÜ, ÖS, ÖÇ, EA, RS, MK, İA, AU, MÇ, SR, İK, SG, SK, HK, ÇÇ, GS, PU, RB, CEK, BÇR, SŞ, ÜÇ, YÖ)
11:00 - 11:40		Epidemiology and etiology of cancer (Başak Oyan Uluç) (Online - ZOOM)	Study Time	Cancer prevention (Taner Korkmaz) (Online - ZOOM)	
11:40-13:00	LUNCH	LUNCH	LUNCH	LUNCH	LUNCH
13:00-13:40		Study Time	Study Time	Study Time	
13:50-14:30		Study Time	Study Time	Study Time	
14:40-15:20	Bedside (F00, GS, AT, BH, NT, EK, MS, HÜÜ, SK, CG, ÖE, SY, LÖ, İY, ÖE, TK, GD, GB, AY, BÖÜ, ÖS, ÖÇ, EA, RS, MK, İA, AU, MÇ, SR, İK, SG, SK, HK, ÇÇ, GS, PU, RB, CEK, BÇR, SŞ, ÜÇ, YÖ)	Study Time	Study Time	Study Time	Bedside (F00, GS, AT, BH, NT, EK, MS, HÜÜ, SK, CG, ÖE, SY, LÖ, İY, ÖE, TK, GD, GB, AY, BÖÜ, ÖS, ÖÇ, EA, RS, MK, İA, AU, MÇ, SR, İK, SG, SK, HK, ÇÇ, GS, PU, RB, CEK, BÇR, SŞ, ÜÇ, YÖ)
15:30-16:10		Study Time	Study Time	Colorectal cancer: screening, diagnosis, risk factors, principles of therapy (Öztem Er) (Online - ZOOM)	
16:20-17:00		20:00-20:45 DIAGNOSTIC REASONING* (Cem Sungur) (Online - ZOOM)	Study Time	20:00-20:45 DIAGNOSTIC REASONING* (Cem Sungur) (Online - ZOOM)	

	MONDAY	TUESDAY	WEDNESDAY	THURSDAY	FRIDAY
WEEK 9	31.10.2022	01.11.2022	02.11.2022	03.11.2022	04.11.2022
09:00 - 09:40	MID-EXAM	MID-EXAM	Essential of radiotherapy and radiation accidents (Fulya Ağaoğlu) (Online - ZOOM)	Problems of Aging: Physiologic and laboratory changes (B Karadağ) (Online - ZOOM)	Bedside (FO0, GS, AT, BH, NT, EK, MS, HÜ0, SK, CG,ÖE, SY, L0, İY, ÖE, TK, GD, GB, AY, BOU, ÖS, ÖÇ, EA, RS, MK, İA, AU, MÇ, SR, İK, SG, SK, HK, ÇÇ, GS, PU, RB, CEK, BÇR, SŞ, ÜÇ, Y0
10:00 - 10:40	MID-EXAM	MID-EXAM	Role of radiotherapy in management of multimodal cancer care (Serap Yücel) (Online - ZOOM)	Management of chronic disease in elderly (B Karadağ) (Online - ZOOM)	
11:00 - 11:40	MID-EXAM	MID-EXAM	Acute and chronic side effects of radiotherapy (Zeynep Güral) (Online - ZOOM)	Study Time	
11:40-13:00	LUNCH	LUNCH	LUNCH	LUNCH	
13:00-13:40	MID-EXAM	MID-EXAM	Study Time	Study Time	
13:50-14:30	MID-EXAM	MID-EXAM	Study Time	Study Time	
14:40-15:20	MID-EXAM	MID-EXAM	Management of oncologic emergencies (Özlem Sönmez) CBL (Case Based Learning) Classroom (MASLAK)	Study Time	
15:30-16:10	MID-EXAM	MID-EXAM	Study Time	Study Time	
16:20-17:00	MID-EXAM	MID-EXAM	Study Time	Study Time	

WEEK 10	07.11.2022	08.11.2022	09.11.2022	10.11.2022	11.11.2022
09:00 - 09:40	Study Time	Study Time	Study Time	WRITTEN EXAM	ORAL EXAM
10:00 - 10:40	Study Time	Study Time	Study Time	WRITTEN EXAM	ORAL EXAM
11:00 - 11:40	Study Time	Study Time	Study Time	WRITTEN EXAM	ORAL EXAM
11:40-13:00	LUNCH	LUNCH	LUNCH	LUNCH	LUNCH
13:00-13:40	Study Time	Study Time	Study Time	WRITTEN EXAM	ORAL EXAM
13:50-14:30	Study Time	Study Time	Study Time	WRITTEN EXAM	ORAL EXAM
14:40-15:20	Study Time	Study Time	Study Time	WRITTEN EXAM	ORAL EXAM
15:30-16:10	Study Time	Study Time	Study Time	WRITTEN EXAM	ORAL EXAM
16:20-17:00	Study Time	Study Time	Study Time	WRITTEN EXAM	ORAL EXAM

ACIBADEM MEHMET ALI AYDINLAR UNIVERSITY SCHOOL OF MEDICINE

INTERNAL MEDICINE CLERKSHIP PROGRAM (2022-2023) - GROUP B -

	MONDAY	TUESDAY	WEDNESDAY	THURSDAY	FRIDAY
WEEK 1	14.11.2022	15.11.2022	16.11.2022	17.11.2022	18.11.2022
09:00 - 09:40	Introduction to IM (Gül Başaran) (Online - ZOOM)	Examination of the precordium (Burak Pamukçu) (Online - ZOOM)	Approach to a patient with hemoptysis (P. Uysal) (Online - ZOOM)	Examination of abdomen (N.Tözün) (Online - ZOOM)	Examination of Extremities (M.Karaarslan) (Classroom-Atakent)
10:00 - 10:40	History Taking (N Tözün) (Online - ZOOM)	Examination of pulse and BP (Burak Pamukçu) (Online - ZOOM)	Approach to a patient with chest pain (P. Uysal) (Online - ZOOM)	Examination of abdomen (N.Tözün) (Online - ZOOM)	Examination of Head and Neck (Y. Okuturlar - A. Uzay) (Classroom-Atakent)
11:00 - 11:40	History Taking (N Tözün) (Online - ZOOM)	Neurologic examination (Erkan Acar) (Online - ZOOM)	Radiology of the chest (Gülseren Sağcan) (Online - ZOOM)	Case discussion: Gastrointestinal System Radiology (Koray Güven) (Online - ZOOM)	Study Time
11.40-13.00	LUNCH	LUNCH	LUNCH	LUNCH	LUNCH
13.00-13.40	Study Time	Study Time	Study Time	"Review of history taking and physical examination (G. Başaran) (Online - ZOOM)"	Study Time
13.50-14.30	Study Time	Study Time	Study Time	"Review of history taking and physical examination (G. Başaran) (Online - ZOOM)"	Study Time
14.40-15.20	Study Time	Study Time	Study Time	Study Time	Study Time
15.30-16.10	Study Time	Study Time	Study Time	Study Time	Study Time
16.20-17.00	Study Time	DIAGNOSTIC REASONING* (Cem Sungur) (Online - ZOOM)	Study Time	DIAGNOSTIC REASONING* (Cem Sungur) (Online - ZOOM)	Study Time

	21.11.2022	22.11.2022	23.11.2022	24.11.2022	25.11.2022
09:00 - 09:40	Bedside (FÖÖ, GŞ, AT, BH, NT, EK, MS, HÜÜ, ŞK, CG, ÖE, SY, LÖ, İY, ÖE, TK, GD, GB, AY, BÖU, ÖS, ÖÇ, EA, RS, MK, İA, AU, MÇ, SR, İK, SG, SK, HK, ÇÇ, GS, PU, RB, CEK, BÇR, SŞ, ÜÇ, YO)	Pulm symptoms&signs (Ç.Çuhadaroğlu) (Online - ZOOM)	Interstitial lung diseases (Ceyda E.Kirişoğlu) (Online - ZOOM)	Evaluation of pulmonary functions (G.Sağcan) (Online - ZOOM)	Bedside (FÖÖ, GŞ, AT, BH, NT, EK, MS, HÜÜ, ŞK, CG, ÖE, SY, LÖ, İY, ÖE, TK, GD, GB, AY, BÖU, ÖS, ÖÇ, EA, RS, MK, İA, AU, MÇ, SR, İK, SG, SK, HK, ÇÇ, GS, PU, RB, CEK, BÇR, SŞ, ÜÇ, YO)
10:00 - 10:40		"Pulm symptoms&signs (Ç.Çuhadaroğlu) (Online - ZOOM)	Post-covid syndrome (Ceyda E. Kirişoğlu) (Online - ZOOM)	Asthma (G.Sağcan) (Online - ZOOM)	
11:00 - 11:40		Examination of chest (Ç.Çuhadaroğlu) (Online - ZOOM)	Pulmonary neoplasms (Online - ZOOM)	Chest Radiology Samples (G.Sağcan) (Online - ZOOM)	
11.40-13.00	LUNCH	LUNCH	LUNCH	LUNCH	LUNCH
13.00-13.40		Examination of chest (Ç.Çuhadaroğlu) (Online - ZOOM)	Tuberculosis (Online - ZOOM)	Study Time	
13.50-14.30		Study Time	Pneumonia (Pelin Uysal) (Online - ZOOM)	Study Time	
14.40-15.20	Bedside (FÖÖ, GŞ, AT, BH, NT, EK, MS, HÜÜ, ŞK, CG, ÖE, SY, LÖ, İY, ÖE, TK, GD, GB, AY, BÖU, ÖS, ÖÇ, EA, RS, MK, İA, AU, MÇ, SR, İK, SG, SK, HK, ÇÇ, GS, PU, RB, CEK, BÇR, SŞ, ÜÇ, YO)	Study Time	Pulmonary embolism (Pelin Uysal) (Online - ZOOM)	Chronic Obstructive Pulmonary Diseases (G.Sağcan) CBL (Case Based Learning) Classroom (ALTUNIZADE)	Bedside (FÖÖ, GŞ, AT, BH, NT, EK, MS, HÜÜ, ŞK, CG, ÖE, SY, LÖ, İY, ÖE, TK, GD, GB, AY, BÖU, ÖS, ÖÇ, EA, RS, MK, İA, AU, MÇ, SR, İK, SG, SK, HK, ÇÇ, GS, PU, RB, CEK, BÇR, SŞ, ÜÇ, YO)
15.30-16.10		Study Time	Management of pleural effusions (Pelin Uysal) (Online - ZOOM)	Study Time	
16.20-17.00		" DIAGNOSTIC REASONING* (Cem Sungur) (Online - ZOOM)"	Case Discussion (Pelin Uysal) (Online - ZOOM)	DIAGNOSTIC REASONING* (Cem Sungur) (Online - ZOOM)	

	MONDAY	TUESDAY	WEDNESDAY	THURSDAY	FRIDAY
WEEK 3	28.11.2022	29.11.2022	30.11.2022	01.12.2022	02.12.2022
09:00 - 09:40	Microbiota and GI diseases (Ş. Kızıltas) (Online - ZOOM)	Management of GERD, (A. Tiftikçi) (Online - ZOOM)	Approach to the Patient with Ascites (N. Tözün) Case Discussion (Online - ZOOM)	Management of inflammatory bowel diseases (E. Kutsal) (Online - ZOOM)	Study Time
10:00 - 10:40	NAFLD and Metabolic Syndrome (Ş.Kızıltas) (Online - ZOOM)	Approach to the Patient with esophageal motility Disorders (A. Tiftikçi) (Online - ZOOM)	Approach to the Patient with Ascites (N. Tözün) Case Discussion (Online - ZOOM)	Management of inflammatory bowel diseases (E. Kutsal) (Online - ZOOM)	Study Time
11:00 - 11:40	Acute liver failure (S.Yapalı) (Online - ZOOM)	Management of patients with cholestasis (H. Ünal) (Online - ZOOM)	Approach to the patient with Jaundice DISCUSSION (N. Tözün) (Online - ZOOM)	Drugs, alternative and complimentary medicine & the liver (B. Değertekin) (Online - ZOOM)	Study Time
11.40-13.00	LUNCH	LUNCH	LUNCH	LUNCH	LUNCH
13.00-13.40	Current management of viral hepatitis (S. Yapalı) (Online - ZOOM)	Approach to the patient with constipation and anorectal diseases (Ö Ersoy) (Online - ZOOM)	Approach to patients with abdominal pain (G. Şişman) (Online - ZOOM)	Approach to the tumours of the biliary tract (C. Gönen) (Online - ZOOM)	GIS symptoms and signs (M.Saruç) (Online - ZOOM)
13.50-14.30	Microbiota and GI diseases (S. Kızıltas) (Online - ZOOM)	Management of irritable bowel syndrome (Cem Ayygün) (Online - ZOOM)	Study Time	Management of dyspepsia and peptic ulcer disease (F. Oğuz Önder) (Online - ZOOM)	Management of complications of liver cirrhosis (M. Saruç) (Online-ZOOM)
14.40-15.20	NAFLD and Metabolic Syndrome (Ş. Kızıltas) (Online - ZOOM)	Study Time	Study Time	Study Time	Upper and lower GI Bleeding (B. Çiçek) (Online - ZOOM)
15.30-16.10	Study Time	Study Time	Approach to the patient with Diarrhea (C. GÖNEN)CBL (Case Based Learning) Classroom (ALTUNIZADE)	Study Time	Management of Acute & Chronic Pancreatitis B. Çiçek) (Online - ZOOM)
16.20-17.00	Study Time	20:00-20:45 DIAGNOSTIC REASONING* (Cem Sungur) (Online - ZOOM)	Study Time	20:00-20:45 DIAGNOSTIC REASONING* (Cem Sungur) (Online - ZOOM)	Management of Acute and Chronic Pancreatitis (B. Çiçek) (Online - ZOOM)

WEEK 4	05.12.2022	06.12.2022	07.12.2022	08.12.2022	09.12.2022
09:00 - 09:40	Bedside (F00, GS, AT, BH, NT, EK, MS, HÜÜ, ŞK, CG, ÖE, SY, LÖ, İY, ÖE, TK, GD, GB, AY, BOU, ÖS, ÖÇ, EA, RS, MK, İA, AU, MÇ, SR, İK, SG, SK, HK, ÇÇ, GS, PU, RB, CEK, BÇR, SS, ÜÇ, YO)	Bedside (F00, GS, AT, BH, NT, EK, MS, HÜÜ, ŞK, CG, ÖE, SY, LÖ, İY, ÖE, TK, GD, GB, AY, BOU, ÖS, ÖÇ, EA, RS, MK, İA, AU, MÇ, SR, İK, SG, SK, HK, ÇÇ, GS, PU, RB, CEK, BÇR, SS, ÜÇ, YO)	Bedside (F00, GS, AT, BH, NT, EK, MS, HÜÜ, ŞK, CG, ÖE, SY, LÖ, İY, ÖE, TK, GD, GB, AY, BOU, ÖS, ÖÇ, EA, RS, MK, İA, AU, MÇ, SR, İK, SG, SK, HK, ÇÇ, GS, PU, RB, CEK, BÇR, SS, ÜÇ, YO)	"Thyroid diseases (Özlem Çelik) (Classroom-Atakent)"	"Pituitary diseases (R. Serter) (Online - ZOOM)"
10:00 - 10:40				"Thyroid diseases: case discussion (Özlem Çelik) (Classroom-Atakent)"	"Case discussion: Pituitary Diseases (R. Serter) (Online - ZOOM)"
11:00 - 11:40				"Approach to hirsutism (Özlem Çelik) (Classroom-Atakent)"	"Adrenal diseases (R. Serter) (Online - ZOOM)"
11.40-13.00	LUNCH	LUNCH	LUNCH	LUNCH	LUNCH
13.00-13.40				Approach to hirsutism (Özlem Çelik) (Classroom-Atakent)	Adrenal diseases (R. Serter) (Online - ZOOM)
13.50-14.30	Bedside (F00, GS, AT, BH, NT, EK, MS, HÜÜ, ŞK, CG, ÖE, SY, LÖ, İY, ÖE, TK, GD, GB, AY, BOU, ÖS, ÖÇ, EA, RS, MK, İA, AU, MÇ, SR, İK, SG, SK, HK, ÇÇ, GS, PU, RB, CEK, BÇR, SS, ÜÇ, YO)	Bedside (F00, GS, AT, BH, NT, EK, MS, HÜÜ, ŞK, CG, ÖE, SY, LÖ, İY, ÖE, TK, GD, GB, AY, BOU, ÖS, ÖÇ, EA, RS, MK, İA, AU, MÇ, SR, İK, SG, SK, HK, ÇÇ, GS, PU, RB, CEK, BÇR, SS, ÜÇ, YO)	Bedside (F00, GS, AT, BH, NT, EK, MS, HÜÜ, ŞK, CG, ÖE, SY, LÖ, İY, ÖE, TK, GD, GB, AY, BOU, ÖS, ÖÇ, EA, RS, MK, İA, AU, MÇ, SR, İK, SG, SK, HK, ÇÇ, GS, PU, RB, CEK, BÇR, SS, ÜÇ, YO)	Study Time	"Diabetes Mellitus: treatment, management of complications and follow-up (E. Arıkan) (Online - ZOOM)"
14.40-15.20				Study Time	"Diabetes and pregnancy (E. Arıkan)"
15.30-16.10				Study Time	"Case Discussion: DM (E. Arıkan) (Online - ZOOM)"
16.20-17.00		DIAGNOSTIC REASONING* (Cem Sungur) (Online - ZOOM)		DIAGNOSTIC REASONING* (Cem Sungur) (Online - ZOOM)	Study Time

	MONDAY	TUESDAY	WEDNESDAY	THURSDAY	FRIDAY
WEEK 5	12.12.2022	13.12.2022	14.12.2022	15.12.2022	16.12.2022
09:00 - 09:40		Bedside (FOÖ, GS, AT, BH, NT, EK, MS, HÜÜ, SK, CG, ÖE, SY, LÖ, İY, ÖE, TK, GD, GB, AY, BOU, ÖS, ÖÇ, EA, RS, MK, IA, AU, MÇ, SR, İK, SG, SK, HK, ÇÇ, GS, PU, RB, CEK, BÇR, SŞ, ÜÇ, YO)	Bedside (FOÖ, GS, AT, BH, NT, EK, MS, HÜÜ, SK, CG, ÖE, SY, LÖ, İY, ÖE, TK, GD, GB, AY, BOU, ÖS, ÖÇ, EA, RS, MK, IA, AU, MÇ, SR, İK, SG, SK, HK, ÇÇ, GS, PU, RB, CEK, BÇR, SŞ, ÜÇ, YO)	Rationale Use of Antimicrobials (S. Kocagöz) (Online - ZOOM)	"Approach to Infections of the Immunocompromised Host" & "Approach to Infectious Disease Emergencies" (Serap Gencer) (Online - ZOOM)
10:00 - 10:40	Osteoporosis (İnan Anaforoğlu) (Online - ZOOM)			Management of Upper Respiratory tract infections (S. Kocagöz) (Online - ZOOM)	Infectious diseases emergencies (Serap Gencer) (Online - ZOOM)
11:00 - 11:40	Study Time			Genitourinary infections (S. Kocagöz)	Study Time
11:40 - 13:00	LUNCH	LUNCH	LUNCH	LUNCH	LUNCH
13:00-13:40	Study Time			Infectious diarrhea (H. Kuşoğlu) (Online - ZOOM)	Study Time
13:50-14:30	Study Time	Bedside (FOÖ, GS, AT, BH, NT, EK, MS, HÜÜ, SK, CG, ÖE, SY, LÖ, İY, ÖE, TK, GD, GB, AY, BOU, ÖS, ÖÇ, EA, RS, MK, IA, AU, MÇ, SR, İK, SG, SK, HK, ÇÇ, GS, PU, RB, CEK, BÇR, SŞ, ÜÇ, YO)	Bedside (FOÖ, GS, AT, BH, NT, EK, MS, HÜÜ, SK, CG, ÖE, SY, LÖ, İY, ÖE, TK, GD, GB, AY, BOU, ÖS, ÖÇ, EA, RS, MK, IA, AU, MÇ, SR, İK, SG, SK, HK, ÇÇ, GS, PU, RB, CEK, BÇR, SŞ, ÜÇ, YO)	Hospital infections (H. Kuşoğlu) (Online - ZOOM)	Study Time
14:40 - 15:20	Hyper/hypoparathyroidism/metabolic bone(İnan Anaforoğlu) CBL (Case Based Learning) Classroom (MASLAK)			Study Time	Obesity (Yıldız Okuturlar) (Classroom-Atakent)
15:30 - 16:10	Study Time			Study Time	Study Time
16:20 - 17:00	Study Time	20:00-20:45 DIAGNOSTIC REASONING* (Cem Sungur) (Online - ZOOM)		DIAGNOSTIC REASONING* (Cem Sungur) (Online - ZOOM)	Study Time

WEEK 6	19.12.2022	20.12.2022	21.12.2022	22.12.2022	23.12.2022
09:00 - 09:40	Bedside (FOÖ, GS, AT, BH, NT, EK, MS, HÜÜ, SK, CG, ÖE, SY, LÖ, İY, ÖE, TK, GD, GB, AY, BOU, ÖS, ÖÇ, EA, RS, MK, IA, AU, MÇ, SR, İK, SG, SK, HK, ÇÇ, GS, PU, RB, CEK, BÇR, SŞ, ÜÇ, YO)	Study Time	Complications of chronic kidney disease (Ü. Çakır) (Classroom-Atakent)	Bedside (FOÖ, GS, AT, BH, NT, EK, MS, HÜÜ, SK, CG, ÖE, SY, LÖ, İY, ÖE, TK, GD, GB, AY, BOU, ÖS, ÖÇ, EA, RS, MK, IA, AU, MÇ, SR, İK, SG, SK, HK, ÇÇ, GS, PU, RB, CEK, BÇR, SŞ, ÜÇ, YO)	Bedside (FOÖ, GS, AT, BH, NT, EK, MS, HÜÜ, SK, CG, ÖE, SY, LÖ, İY, ÖE, TK, GD, GB, AY, BOU, ÖS, ÖÇ, EA, RS, MK, IA, AU, MÇ, SR, İK, SG, SK, HK, ÇÇ, GS, PU, RB, CEK, BÇR, SŞ, ÜÇ, YO)
10:00 - 10:40		Study Time	Renal replacement therapies (Ü. Çakır) (Classroom-Atakent)		
11:00 - 11:40		Study Time	Review of essential topics in Nephrology/ Evidence based case study (Ü. Çakır) (Classroom-Atakent)		
11:40-13:00	LUNCH	LUNCH	LUNCH	LUNCH	LUNCH
13:00-13:40		Therapeutic modalities for glomerular and tubulointerstitial diseases (S. Şahin) (Online - ZOOM)	Management of fluid and electrolyte disorders (B. Ç. Ruhi) (Classroom-Atakent)		
13:50-14:30	Bedside (FOÖ, GS, AT, BH, NT, EK, MS, HÜÜ, SK, CG, ÖE, SY, LÖ, İY, ÖE, TK, GD, GB, AY, BOU, ÖS, ÖÇ, EA, RS, MK, IA, AU, MÇ, SR, İK, SG, SK, HK, ÇÇ, GS, PU, RB, CEK, BÇR, SŞ, ÜÇ, YO)	Treatment goals in diabetic and hypertensive nephropathy (S. Şahin) (Online - ZOOM)	Management of acid-base disorders (B. Ç. Ruhi) (Classroom-Atakent)	Bedside (FOÖ, GS, AT, BH, NT, EK, MS, HÜÜ, SK, CG, ÖE, SY, LÖ, İY, ÖE, TK, GD, GB, AY, BOU, ÖS, ÖÇ, EA, RS, MK, IA, AU, MÇ, SR, İK, SG, SK, HK, ÇÇ, GS, PU, RB, CEK, BÇR, SŞ, ÜÇ, YO)	Bedside (FOÖ, GS, AT, BH, NT, EK, MS, HÜÜ, SK, CG, ÖE, SY, LÖ, İY, ÖE, TK, GD, GB, AY, BOU, ÖS, ÖÇ, EA, RS, MK, IA, AU, MÇ, SR, İK, SG, SK, HK, ÇÇ, GS, PU, RB, CEK, BÇR, SŞ, ÜÇ, YO)
14:40-15:20		Study Time	Evaluation of acute kidney disease (B.Ç. Ruhi) CBL (Case Based Learning) Classroom (ATAKENT)		
15:30-16:10		Study Time	Study Time		
16:20-17:00		DIAGNOSTIC REASONING* (Cem Sungur) (Online - ZOOM)	Study Time	DIAGNOSTIC REASONING* (Cem Sungur) (Online - ZOOM)	

	MONDAY	TUESDAY	WEDNESDAY	THURSDAY	FRIDAY
WEEK 17	26.12.2022	27.12.2022	28.12.2022	29.12.2022	30.12.2022
09:00 - 09:40	Rheumatology Mimics (M. Karararslan) Classroom (ATAKENT)	Bedside (F00, GS, AT, BH, NT, EK, MS, HÜÜ, SK, CG, ÖE, SY, L0, İY, ÖE, TK, GD, GB, AY, BOU, ÖS, ÜÇ, EA, RS, MK, İA, AU, MÇ, SR, İK, SG, SK, HK, ÇÇ, GS, PU, RB, CEK, BÇR, SŞ, ÜÇ, YO)	Approach to a patient with bleeding disorder Case Discussion (Online - ZOOM)	Indications and complications of blood trasfusion (A. Uzay) Classroom (ATAKENT)	Bedside (F00, GS, AT, BH, NT, EK, MS, HÜÜ, SK, CG, ÖE, SY, L0, İY, ÖE, TK, GD, GB, AY, BOU, ÖS, ÜÇ, EA, RS, MK, İA, AU, MÇ, SR, İK, SG, SK, HK, ÇÇ, GS, PU, RB, CEK, BÇR, SŞ, ÜÇ, YO)
10:00 - 10:40	Rheumatoid Arthritis (M. Karararslan) Classroom (ATAKENT)		Hypercoagulability and thrombosis Case Discussion (Online - ZOOM)	Hamatologic malignancies: Lymphomas (A. Uzay) Classroom (ATAKENT)	
11:00 - 11:40	Connective Tissue Disease (M. Karararslan) Classroom (ATAKENT)		Study Time	Hamatologic malignancies: Leukemias (A. Uzay) Classroom (ATAKENT)	
11.40-13.00	LUNCH	LUNCH	LUNCH	LUNCH	
13.00-13.40	Vasculitis (M. Karararslan) Classroom (ATAKENT)		Study Time	Approach to a pt with LAP (A. Uzay) Classroom (ATAKENT)	
13.50-14.30	Behçet's Disease/FMF (M. Karararslan) Classroom (ATAKENT)	Bedside (F00, GS, AT, BH, NT, EK, MS, HÜÜ, SK, CG, ÖE, SY, L0, İY, ÖE, TK, GD, GB, AY, BOU, ÖS, ÜÇ, EA, RS, MK, İA, AU, MÇ, SR, İK, SG, SK, HK, ÇÇ, GS, PU, RB, CEK, BÇR, SŞ, ÜÇ, YO)	Study Time	14:30 Infectious approach to a patient with fever (İlhan Kıkısal) CBL (Case Based Learning) Classroom (ATAKENT)	
14.40-15.20	Spondyloarthropaties (M. Karararslan) CBL (Case Based Learning) Classroom (ATAKENT)		Approach to a patient with anemia (Y. Okuturur) CBL (Case Based Learning) Classroom (ATAKENT)	Study Time	
15.30-16.10			Study Time	Study Time	
16.20-17.00		DIAGNOSTIC REASONING* (Cem Sungur) (Online - ZOOM)	Study Time	DIAGNOSTIC REASONING* (Cem Sungur) (Online - ZOOM)	

	02.01.2023	03.01.2023	04.01.2023	05.01.2023	06.01.2023
09:00 - 09:40	Bedside (F00, GS, AT, BH, NT, EK, MS, HÜÜ, SK, CG, ÖE, SY, L0, İY, ÖE, TK, GD, GB, AY, BOU, ÖS, ÜÇ, EA, RS, MK, İA, AU, MÇ, SR, İK, SG, SK, HK, ÇÇ, GS, PU, RB, CEK, BÇR, SŞ, ÜÇ, YO)	Principles of Cancer Therapy (Gül Başaran) (Online - ZOOM)	Study Time	Study Time	Bedside (F00, GS, AT, BH, NT, EK, MS, HÜÜ, SK, CG, ÖE, SY, L0, İY, ÖE, TK, GD, GB, AY, BOU, ÖS, ÜÇ, EA, RS, MK, İA, AU, MÇ, SR, İK, SG, SK, HK, ÇÇ, GS, PU, RB, CEK, BÇR, SŞ, ÜÇ, YO)
10:00 - 10:40		Breast Cancer: screening, diagnosis, risk factors, principles of therapy (Gül Başaran) (Online - ZOOM)	Side effects of cancer therapy (Leyla Özer) (Classroom-Atakent)	Study Time	
11:00 - 11:40		Epidemiology and etiology of cancer (Başak Oyan Uluç) (Online - ZOOM)	Prostate cancer: screening, diagnosis, risk factors, principles of therapy (İbrahim Yıldız) (Classroom-Yıldakent)	Cancer prevention (Taner Korkmaz) (Online - ZOOM)	
11.40-13.00	LUNCH	LUNCH	LUNCH	LUNCH	
13.00-13.40		Lung cancer: screening, diagnosis, risk factors, principles of therapy (Aziz Yazar) (Online - ZOOM)	Study Time	Study Time	
13.50-14.30		Study Time	Study Time	Study Time	
14.40-15.20	Bedside (F00, GS, AT, BH, NT, EK, MS, HÜÜ, SK, CG, ÖE, SY, L0, İY, ÖE, TK, GD, GB, AY, BOU, ÖS, ÜÇ, EA, RS, MK, İA, AU, MÇ, SR, İK, SG, SK, HK, ÇÇ, GS, PU, RB, CEK, BÇR, SŞ, ÜÇ, YO)	Study Time	Study Time	Study Time	
15.30-16.10		Study Time	Study Time	Colorectal cancer: screening, diagnosis, risk factors, principles of therapy (Özlem Er) (Online - ZOOM)	
16.20-17.00		DIAGNOSTIC REASONING* (Cem Sungur) (Online - ZOOM)	Study Time	DIAGNOSTIC REASONING* (Cem Sungur) (Online - ZOOM)	

	MONDAY	TUESDAY	WEDNESDAY	THURSDAY	FRIDAY
WEEK 9	09.01.2023	10.01.2023	11.01.2023	12.01.2023	13.01.2023
09:00 - 09:40	MID-EXAM	MID-EXAM	Essential of radiotherapy and radiation accidents (Fulya Ağaoğlu) (Online - ZOOM)	Problems of Aging: Physiologic and laboratory changes (B Karadağ) (Online - ZOOM)	Bedside (FOÖ, GŞ, AT, BH, NT, EK, MS, HÜÜ, ŞK, CG, ÖE, SY, LÖ, İY, ÖE, TK, GD, GB, AY, BOU, ÖS, ÖÇ, EA, RS, MK, İA, AU, MÇ, SR, İK, SG, SK, HK, ÇÇ, GS, PU, RB, CEK, BÇP, SŞ, ÜÇ, YO)
10:00 - 10:40	MID-EXAM	MID-EXAM	Role of radiotherapy in management of multimodal cancer care (Serap Yücel) (Online - ZOOM)	Management of chronic disease in elderly (B Karadağ) (Online - ZOOM)	
11:00 - 11:40	MID-EXAM	MID-EXAM	Acute and chronic side effects of radiotherapy (Zeynep Güral) (Online - ZOOM)	Study Time	
11.40-13.00	LUNCH	LUNCH	LUNCH	LUNCH	
13.00-13.40	MID-EXAM	MID-EXAM	Study Time	Study Time	
13.50-14.30	MID-EXAM	MID-EXAM	Study Time	Study Time	
14.40-15.20	MID-EXAM	MID-EXAM	Management of oncologic emergencies (Özlem Sönmez) CBL (Case Based Learning) Classroom (MASLAK)	Study Time	
15.30-16.10	MID-EXAM	MID-EXAM	Study Time	Study Time	
16.20-17.00	MID-EXAM	MID-EXAM	Study Time	Study Time	

WEEK 10	16.01.2023	17.01.2023	18.01.2023	19.01.2023	20.01.2023
09:00 - 09:40	Study Time	Study Time	Study Time	WRITTEN EXAM	ORAL EXAM
10:00 - 10:40	Study Time	Study Time	Study Time	WRITTEN EXAM	ORAL EXAM
11:00 - 11:40	Study Time	Study Time	Study Time	WRITTEN EXAM	ORAL EXAM
11.40-13.00	LUNCH	LUNCH	LUNCH	LUNCH	LUNCH
13.00-13.40	Study Time	Study Time	Study Time	WRITTEN EXAM	ORAL EXAM
13.50-14.30	Study Time	Study Time	Study Time	WRITTEN EXAM	ORAL EXAM
14.40-15.20	Study Time	Study Time	Study Time	WRITTEN EXAM	ORAL EXAM
15.30-16.10	Study Time	Study Time	Study Time	WRITTEN EXAM	ORAL EXAM
16.20-17.00	Study Time	Study Time	Study Time	WRITTEN EXAM	ORAL EXAM

ACIBADEM MEHMET ALI AYDINLAR UNIVERSITY SCHOOL OF MEDICINE

INTERNAL MEDICINE CLERKSHIP PROGRAM (2022-2023) - GROUP C -

	MONDAY	TUESDAY	WEDNESDAY	THURSDAY	FRIDAY
WEEK 1	23.01.2023	24.01.2023	25.01.2023	26.01.2023	27.01.2023
09:00 - 09:40	Introduction to IM (Gül Başaran) (Online-ZOOM)	Examination of the precordium (Burak Pamukçu) (Online - ZOOM)	Approach to a patient with hemoptysis (P. Uysal) (Online - ZOOM)	Examination of abdomen (N. Tözün) (Online - ZOOM)	Examination of Extremities (M.Karaarstan) (Classroom-Atakent)
10:00 - 10:40	History Taking (N Tözün) (Online - ZOOM)	Examination of pulse and BP (Burak Pamukçu) (Online - ZOOM)	Approach to a patient with chest pain (P. Uysal) (Online - ZOOM)	Examination of abdomen (N. Tözün) (Online - ZOOM)	Examination of Head & Neck (Y. Okuturlar - A. Uzun) (Classroom-Atakent)
11:00 - 11:40	History Taking (N Tözün) (Online - ZOOM)	Neurologic examination (Erkan Acar) (Online-ZOOM)	Radiology of the chest (Gülseren Sağcan) (Online-ZOOM)	Case discussion: Gastrointestinal System Radiology (Koray Güven) (Online - ZOOM)	Study Time
11.40-13.00	LUNCH	LUNCH	LUNCH	LUNCH	LUNCH
13.00-13.40	Study Time	Study Time	Study Time	Review of history taking and physical examination (G. Başaran) (Online - ZOOM)	Study Time
13.50-14.30	Study Time	Study Time	Study Time	Review of history taking and physical examination (G. Başaran) (Online - ZOOM)	Study Time
14.40-15.20	Study Time	Study Time	Study Time	Study Time	Study Time
15.30-16.10	Study Time	Study Time	Study Time	Study Time	Study Time
16.20-17.00	Study Time	DIAGNOSTIC REASONING* (Cem Sungur) (Online - ZOOM)	Study Time	DIAGNOSTIC REASONING* (Cem Sungur) (Online - ZOOM)	Study Time

	30.01.2023	31.01.2023	01.02.2023	02.02.2023	03.02.2023
09:00 - 09:40		Pulm symptoms&signs (Ç. Çuhadaroğlu) (Online - ZOOM)	Interstitial lung diseases (Ceyda E. Kırışoğlu) (Online - ZOOM)	Evaluation of pulmonary functions (G. Sağcan) (Online - ZOOM)	
10:00 - 10:40	Beside (F00, GS, AT, BH, NT, EK, MS, HÜÜ, SK, GÖ, ÖE, SY, L0, İY, ÖE, TK, GD, GB, AY, B0U, ÖS, ÖÇ, EA, RS, MK, İA, AU, MÇ, SR, İK, SĞ, SK, HK, ÇÇ, GS, PU, RB, CEK, BÇR, SŞ, ÜÇ, Y0)	Pulm symptoms&signs (Ç. Çuhadaroğlu) (Online - ZOOM)	Post-covid syndrome (Ceyda E. Kırışoğlu) (Online - ZOOM)	Asthma (G. Sağcan) (Online - ZOOM)	Beside (F00, GS, AT, BH, NT, EK, MS, HÜÜ, SK, GÖ, ÖE, SY, L0, İY, ÖE, TK, GD, GB, AY, B0U, ÖS, ÖÇ, EA, RS, MK, İA, AU, MÇ, SR, İK, SĞ, SK, HK, ÇÇ, GS, PU, RB, CEK, BÇR, SŞ, ÜÇ, Y0)
11:00 - 11:40		Examination of chest (Ç. Çuhadaroğlu) (Online - ZOOM)	Pulmonary neoplasms (Reha Baran) (Online - ZOOM)	Chest Radiology Samples (G. Sağcan) (Online - ZOOM)	
11.40-13.00	LUNCH	LUNCH	LUNCH	LUNCH	LUNCH
13.00-13.40		Examination of chest (Ç. Çuhadaroğlu) (Online - ZOOM)	Tuberculosis (Reha Baran) (Online - ZOOM)	Study Time	
13.50-14.30		Study Time	Pneumonia (Pelin Uysal) (Online - ZOOM)	Study Time	
14.40-15.20	Beside (F00, GS, AT, BH, NT, EK, MS, HÜÜ, SK, GÖ, ÖE, SY, L0, İY, ÖE, TK, GD, GB, AY, B0U, ÖS, ÖÇ, EA, RS, MK, İA, AU, MÇ, SR, İK, SĞ, SK, HK, ÇÇ, GS, PU, RB, CEK, BÇR, SŞ, ÜÇ, Y0)	Study Time	Pulmonary embolism (Pelin Uysal) (Online - ZOOM)	Chronic Obstructive Pulmonary Diseases (G. Sağcan) CBL (Case Based Learning) Classroom (ALTUNIZADE)	Beside (F00, GS, AT, BH, NT, EK, MS, HÜÜ, SK, GÖ, ÖE, SY, L0, İY, ÖE, TK, GD, GB, AY, B0U, ÖS, ÖÇ, EA, RS, MK, İA, AU, MÇ, SR, İK, SĞ, SK, HK, ÇÇ, GS, PU, RB, CEK, BÇR, SŞ, ÜÇ, Y0)
15.30-16.10		Study Time	Management of pleural effusions (Pelin Uysal) (Online - ZOOM)	Study Time	
16.20-17.00		DIAGNOSTIC REASONING* (Cem Sungur) (Online - ZOOM)	Case Discussion (Pelin Uysal) (Online - ZOOM)	DIAGNOSTIC REASONING* (Cem Sungur) (Online - ZOOM)	

	MONDAY	TUESDAY	WEDNESDAY	THURSDAY	FRIDAY
WEEK 3	06.02.2023	07.02.2023	08.02.2023	09.02.2023	10.02.2023
09:00 - 09:40	Acute liver failure (S.Yapalı) (Online - ZOOM)	Management of GERD, (A. Tiftikçi) (Online - ZOOM)	Approach to the Patient with Ascites (N. Tözün) Case Discussion (Online - ZOOM)*	Management of inflammatory bowel diseases (E. Kutsal) (Online - ZOOM)	Upper and lower GI Bleeding (B. Çiçek) (Online - ZOOM)
10:00 - 10:40	Current management of viral hepatitis (S.Yapalı) (Online - ZOOM)	Approach to the Patient with esophageal motility Disorders (A. Tiftikçi) (Online - ZOOM)	Approach to the Patient with Ascites (N. Tözün) Case Discussion (Online - ZOOM)	Management of inflammatory bowel diseases (E. Kutsal) (Online - ZOOM)	Management of Acute and Chronic Pancreatitis (B. Çiçek) (Online - ZOOM)
11:00 - 11:40	Study Time	Management of patients with cholestasis (H. Ünat) (Online - ZOOM)	Approach to the patient with Jaundice DISCUSSION (N. Tözün) (Online - ZOOM)	Drugs, alternative and complimentary medicine and the liver (B.Değertaşkın) (Online - ZOOM)	Management of Acute and Chronic Pancreatitis (B. Çiçek) (Online - ZOOM)
11.40-13.00	LUNCH	LUNCH	LUNCH	LUNCH	LUNCH
13.00-13.40	Study Time	Approach to the patient with constipation and anorectal diseases (Ö Ersoy) (Online - ZOOM)	Approach to patients with abdominal pain (G. Şişman) (Online - ZOOM)	Approach to the tumours of the biliary tract (C. Gönen) (Online - ZOOM)	GIS symptoms and signs (M. Saruç) (Online - ZOOM)
13.50-14.30	Study Time	Management of irritable bowel syndrome (Cem Ayyıldız) (Online - ZOOM)	Study Time	Study Time	Management of complications of liver cirrhosis (M. Saruç) (Online - ZOOM)
14.40-15.20	Management of dyspepsia and peptic ulcer disease (F. Öğüz Önder) (Classroom - Atakent)	Study Time	Study Time	Study Time	Study Time
15.30-16.10	Study Time	Study Time	Approach to the patient with Diarrhea (C. GÖNEN)CBL (Case Based Learning) Classroom (ALTUNİZADE.)	Study Time	Study Time
16.20-17.00	Study Time	DIAGNOSTIC REASONING* (Cem Sungur) (Online - ZOOM)	Study Time	DIAGNOSTIC REASONING* (Cem Sungur) (Online - ZOOM)	Study Time

	13.02.2023	14.02.2023	15.02.2023	16.02.2023	17.02.2023
WEEK 4	13.02.2023	14.02.2023	15.02.2023	16.02.2023	17.02.2023
09:00 - 09:40	Bedside (F00, G5, AT, BH, NT ,EK, MS, HÜÜ, ŞK, CG,ÖE, SY, LÖ, İY, ÖE, TK, GD, GB, AY, BOU, ÖS, ÜÇ, EA, RS, MK, İA, AU, MÇ, SR, İK, SG, SK, HK, ÇÇ, GS, PU, RB, CEK, BÇR, ŞŞ, ÜÇ, YO)	Bedside (F00, G5, AT, BH, NT ,EK, MS, HÜÜ, ŞK, CG,ÖE, SY, LÖ, İY, ÖE, TK, GD, GB, AY, BOU, ÖS, ÜÇ, EA, RS, MK, İA, AU, MÇ, SR, İK, SG, SK, HK, ÇÇ, GS, PU, RB, CEK, BÇR, ŞŞ, ÜÇ, YO)	Bedside (F00, G5, AT, BH, NT ,EK, MS, HÜÜ, ŞK, CG,ÖE, SY, LÖ, İY, ÖE, TK, GD, GB, AY, BOU, ÖS, ÜÇ, EA, RS, MK, İA, AU, MÇ, SR, İK, SG, SK, HK, ÇÇ, GS, PU, RB, CEK, BÇR, ŞŞ, ÜÇ, YO)	Thyroid diseases (Özlem Çelik) (Classroom - Atakent)	Pituitary diseases (R. Serter) (Online - ZOOM)
10:00 - 10:40				Thyroid diseases: case discussion (Özlem Çelik) (Classroom-Atakent)	*Case discussion: Pituitary Diseases (R. Serter) (Online - ZOOM)*
11:00 - 11:40				Approach to hirsutism (Özlem Çelik) (Classroom-Atakent)	*Adrenal diseases (R. Serter) (Online - ZOOM)*
11.40-13.00	LUNCH	LUNCH	LUNCH	LUNCH	LUNCH
13.00-13.40				Approach to hirsutism (Özlem Çelik) (Classroom - Atakent)	Adrenal diseases (R. Serter) (Online - ZOOM)
13.50-14.30	Bedside (F00, G5, AT, BH, NT ,EK, MS, HÜÜ, ŞK, CG,ÖE, SY, LÖ, İY, ÖE, TK, GD, GB, AY, BOU, ÖS, ÜÇ, EA, RS, MK, İA, AU, MÇ, SR, İK, SG, SK, HK, ÇÇ, GS, PU, RB, CEK, BÇR, ŞŞ, ÜÇ, YO)	Bedside (F00, G5, AT, BH, NT ,EK, MS, HÜÜ, ŞK, CG,ÖE, SY, LÖ, İY, ÖE, TK, GD, GB, AY, BOU, ÖS, ÜÇ, EA, RS, MK, İA, AU, MÇ, SR, İK, SG, SK, HK, ÇÇ, GS, PU, RB, CEK, BÇR, ŞŞ, ÜÇ, YO)	Bedside (F00, G5, AT, BH, NT ,EK, MS, HÜÜ, ŞK, CG,ÖE, SY, LÖ, İY, ÖE, TK, GD, GB, AY, BOU, ÖS, ÜÇ, EA, RS, MK, İA, AU, MÇ, SR, İK, SG, SK, HK, ÇÇ, GS, PU, RB, CEK, BÇR, ŞŞ, ÜÇ, YO)	Study Time	Diabetes Mellitus: treatment, management of complications and follow -up (E. Arıkan) (Online - ZOOM)
14.40-15.20				Study Time	Diabetes and pregnancy (E. Arıkan)
15.30-16.10				Study Time	Case Discussion:DM (E. Arıkan) (Online - ZOOM)
16.20-17.00		20:00-20:45 DIAGNOSTIC REASONING* (Cem Sungur) (Online - ZOOM)		DIAGNOSTIC REASONING* (Cem Sungur) (Online - ZOOM)	Study Time

	MONDAY	TUESDAY	WEDNESDAY	THURSDAY	FRIDAY
WEEK 5	20.02.2023	21.02.2023	22.02.2023	23.02.2023	24.02.2023
09:00 - 09:40		Bedside (F00, GS, AT, BH, NT, EK, MS, HÜÜ, ŞK, CG, ÖE, SY, LÖ, İY, ÖE, TK, GD, GB, AY, BOU, ÖS, DÇ, EA, RS, MK, IA, AU, MÇ, SR, İK, SG, SK, HK, ÇÇ, GS, PU, RB, CEK, BÇR, SŞ, ÜÇ, YO)	Bedside (F00, GS, AT, BH, NT, EK, MS, HÜÜ, ŞK, CG, ÖE, SY, LÖ, İY, ÖE, TK, GD, GB, AY, BOU, ÖS, DÇ, EA, RS, MK, IA, AU, MÇ, SR, İK, SG, SK, HK, ÇÇ, GS, PU, RB, CEK, BÇR, SŞ, ÜÇ, YO)	Rationale Use of Antimicrobials (S. Kocagöz) (Online - ZOOM)	"Approach to Infections of the Immunocompromised Host" & "Approach to Infectious Disease Emergencies" (Serap Gencer) (Online - ZOOM)
10:00 - 10:40	Osteoporosis (İnan Anaforoğlu) (Online - ZOOM)			Management of Upper Respiratory tract infections (S. Kocagöz) (Online - ZOOM)	Infectious diseases emergencies (Serap Gencer) (Online - ZOOM)
11:00 - 11:40	Study Time			Genitourinary infections (S. Kocagöz)	Study Time
11:40 - 13:00	LUNCH	LUNCH	LUNCH	LUNCH	LUNCH
13:00-13:40	Study Time			Infectious diarrhea (H. Kuşoğlu) (Online - ZOOM)	Study Time
13:50-14:30	Study Time	Bedside (F00, GS, AT, BH, NT, EK, MS, HÜÜ, ŞK, CG, ÖE, SY, LÖ, İY, ÖE, TK, GD, GB, AY, BOU, ÖS, DÇ, EA, RS, MK, IA, AU, MÇ, SR, İK, SG, SK, HK, ÇÇ, GS, PU, RB, CEK, BÇR, SŞ, ÜÇ, YO)	Bedside (F00, GS, AT, BH, NT, EK, MS, HÜÜ, ŞK, CG, ÖE, SY, LÖ, İY, ÖE, TK, GD, GB, AY, BOU, ÖS, DÇ, EA, RS, MK, IA, AU, MÇ, SR, İK, SG, SK, HK, ÇÇ, GS, PU, RB, CEK, BÇR, SŞ, ÜÇ, YO)	Hospital infections (H. Kuşoğlu) (Online - ZOOM)	Study Time
14:40 - 15:20	Hyper/hypoparathyroidism/metabolic bone(İnan Anaforoğlu)CBL (Case Based Learning) Classroom (MASLAK)			Study Time	Obesity (Yıldız Okuturlar) (Classroom-Atakent)
15:30 - 16:10	Study Time			Study Time	Study Time
16:20 - 17:00	Study Time	DIAGNOSTIC REASONING* (Cem Sungur) (Online - ZOOM)		DIAGNOSTIC REASONING* (Cem Sungur) (Online - ZOOM)	Study Time

	27.02.2023	28.02.2023	01.03.2023	02.03.2023	03.03.2023
09:00 - 09:40		Study Time	Complications of chronic kidney disease (Ü. Çakır) (Classroom-Atakent)		
10:00 - 10:40	Bedside (F00, GS, AT, BH, NT, EK, MS, HÜÜ, ŞK, CG, ÖE, SY, LÖ, İY, ÖE, TK, GD, GB, AY, BOU, ÖS, DÇ, EA, RS, MK, IA, AU, MÇ, SR, İK, SG, SK, HK, ÇÇ, GS, PU, RB, CEK, BÇR, SŞ, ÜÇ, YO)	Study Time	Renal replacement therapies (Ü. Çakır) (Classroom-Atakent)	Bedside (F00, GS, AT, BH, NT, EK, MS, HÜÜ, ŞK, CG, ÖE, SY, LÖ, İY, ÖE, TK, GD, GB, AY, BOU, ÖS, DÇ, EA, RS, MK, IA, AU, MÇ, SR, İK, SG, SK, HK, ÇÇ, GS, PU, RB, CEK, BÇR, SŞ, ÜÇ, YO)	Bedside (F00, GS, AT, BH, NT, EK, MS, HÜÜ, ŞK, CG, ÖE, SY, LÖ, İY, ÖE, TK, GD, GB, AY, BOU, ÖS, DÇ, EA, RS, MK, IA, AU, MÇ, SR, İK, SG, SK, HK, ÇÇ, GS, PU, RB, CEK, BÇR, SŞ, ÜÇ, YO)
11:00 - 11:40		Study Time	Review of essential topics in Nephrology/ Evidence based case study (Ü. Çakır) (Classroom - Atakent)		
11:40-13:00	LUNCH	LUNCH	LUNCH	LUNCH	LUNCH
13:00-13:40		Therapeutic modalities for glomerular and tubulointerstitial diseases (S. Şahin) (Online - ZOOM)	Management of fluid and electrolyte disorders (B. Ç. Ruhi) (Classroom-Atakent)		
13:50-14:30		Treatment goals in diabetic and hypertensive nephropathy (S. Şahin) (Online - ZOOM)	Management of acid-base disorders (B. Ç. Ruhi) (Classroom-Atakent)	Bedside (F00, GS, AT, BH, NT, EK, MS, HÜÜ, ŞK, CG, ÖE, SY, LÖ, İY, ÖE, TK, GD, GB, AY, BOU, ÖS, DÇ, EA, RS, MK, IA, AU, MÇ, SR, İK, SG, SK, HK, ÇÇ, GS, PU, RB, CEK, BÇR, SŞ, ÜÇ, YO)	Bedside (F00, GS, AT, BH, NT, EK, MS, HÜÜ, ŞK, CG, ÖE, SY, LÖ, İY, ÖE, TK, GD, GB, AY, BOU, ÖS, DÇ, EA, RS, MK, IA, AU, MÇ, SR, İK, SG, SK, HK, ÇÇ, GS, PU, RB, CEK, BÇR, SŞ, ÜÇ, YO)
14:40-15:20	Bedside (F00, GS, AT, BH, NT, EK, MS, HÜÜ, ŞK, CG, ÖE, SY, LÖ, İY, ÖE, TK, GD, GB, AY, BOU, ÖS, DÇ, EA, RS, MK, IA, AU, MÇ, SR, İK, SG, SK, HK, ÇÇ, GS, PU, RB, CEK, BÇR, SŞ, ÜÇ, YO)	Study Time	Evaluation of acute kidney disease (B.Ç. Ruhi) CBL (Case Based Learning) Classroom (ATAKENT)		
15:30-16:10		Study Time	Study Time		
16:20-17:00		DIAGNOSTIC REASONING* (Cem Sungur) (Online - ZOOM)	Study Time	DIAGNOSTIC REASONING* (Cem Sungur) (Online - ZOOM)	

	MONDAY	TUESDAY	WEDNESDAY	THURSDAY	FRIDAY
WEEK 7	06.03.2023	07.03.2023	08.03.2023	09.03.2023	10.03.2023
09:00 - 09:40	Rheumatology Mimics (M. Karararslan) Classroom (ATAKENT)	Beside (F00, GS, AT, BH, NT, EK, MS, HÜÜ, ŞK, CG, ÖE, SY, LÖ, İY, ÖE, TK, GD, GB, AY, BOU, ÖS, ÖÇ, EA, RS, MK, İA, AU, MÇ, SR, İK, SG, SK, HK, ÇÇ, GS, PU, RB, CEK, BÇR, SŞ, ÜÇ, YO)	Approach to a patient with bleeding disorder (S. Ratip) Case Discussion (Online - ZOOM)	Indications and complications of blood trasfusion (A. Uzay) Classroom (ATAKENT)	Beside (F00, GS, AT, BH, NT, EK, MS, HÜÜ, ŞK, CG, ÖE, SY, LÖ, İY, ÖE, TK, GD, GB, AY, BOU, ÖS, ÖÇ, EA, RS, MK, İA, AU, MÇ, SR, İK, SG, SK, HK, ÇÇ, GS, PU, RB, CEK, BÇR, SŞ, ÜÇ, YO)
10:00 - 10:40	Rheumatoid Arthritis (M. Karararslan) Classroom (ATAKENT)		Hypercoagulability and thrombosis (S. Ratip) Case Discussion (Online - ZOOM)	Hamatologic malignancies: Lymphomas (A. Uzay) Classroom (ATAKENT)	
11:00 - 11:40	Connective Tissue Disease (M. Karararslan) Classroom (ATAKENT)		Study Time	Hamatologic malignancies: Leukemias (A. Uzay) Classroom (ATAKENT)	
11.40-13.00	LUNCH	LUNCH	LUNCH	LUNCH	LUNCH
13.00-13.40	Vasculitis (M. Karararslan) Classroom (ATAKENT)	Beside (F00, GS, AT, BH, NT, EK, MS, HÜÜ, ŞK, CG, ÖE, SY, LÖ, İY, ÖE, TK, GD, GB, AY, BOU, ÖS, ÖÇ, EA, RS, MK, İA, AU, MÇ, SR, İK, SG, SK, HK, ÇÇ, GS, PU, RB, CEK, BÇR, SŞ, ÜÇ, YO)	Study Time	Approach to a pt with LAP (A. Uzay) Classroom (ATAKENT)	Beside (F00, GS, AT, BH, NT, EK, MS, HÜÜ, ŞK, CG, ÖE, SY, LÖ, İY, ÖE, TK, GD, GB, AY, BOU, ÖS, ÖÇ, EA, RS, MK, İA, AU, MÇ, SR, İK, SG, SK, HK, ÇÇ, GS, PU, RB, CEK, BÇR, SŞ, ÜÇ, YO)
13.50-14.30	Behçet's Disease/FMF (M. Karararslan) Classroom (ATAKENT)		Study Time	Study Time	
14.40-15.20	Spondyloarthropaties (M. Karararslan) CBL (Case Based Learning) Classroom (ATAKENT)		Approach to a patient with anemia (Y. Okuturlar) CBL (Case Based Learning) Classroom (ATAKENT)	14:30 Infectious approach to a patient with fever (İbrahim Köksal) CBL (Case Based Learning) Classroom (ATAKENT)	
15.30-16.10			Study Time	Study Time	
16.20-17.00		DIAGNOSTIC REASONING* (Cem Sungur) (Online - ZOOM)	Study Time	DIAGNOSTIC REASONING* (Cem Sungur) (Online - ZOOM)	

	13.03.2023	14.03.2023	15.03.2023	16.03.2023	17.03.2023
09:00 - 09:40		Principles of Cancer Therapy (Gül Başaran) (Online - ZOOM)	Study Time	Study Time	Beside (F00, GS, AT, BH, NT, EK, MS, HÜÜ, ŞK, CG, ÖE, SY, LÖ, İY, ÖE, TK, GD, GB, AY, BOU, ÖS, ÖÇ, EA, RS, MK, İA, AU, MÇ, SR, İK, SG, SK, HK, ÇÇ, GS, PU, RB, CEK, BÇR, SŞ, ÜÇ, YO)
10:00 - 10:40	Beside (F00, GS, AT, BH, NT, EK, MS, HÜÜ, ŞK, CG, ÖE, SY, LÖ, İY, ÖE, TK, GD, GB, AY, BOU, ÖS, ÖÇ, EA, RS, MK, İA, AU, MÇ, SR, İK, SG, SK, HK, ÇÇ, GS, PU, RB, CEK, BÇR, SŞ, ÜÇ, YO)	Breast Cancer: screening, diagnosis, risk factors, principles of therapy (Gül Başaran) (Online - ZOOM)	Side effects of cancer therapy (Leyla Özer) (Classroom-Atakent)	Study Time	
11:00 - 11:40		Epidemiology and etiology of cancer (Başak Oyan Uluç) (Online - ZOOM)	Prostate cancer: screening, diagnosis, risk factors, principles of therapy (İbrahim Yıldız) (Classroom-Atakent)	Cancer prevention (Taner Korkmaz) (Online - ZOOM)	
11.40-13.00	LUNCH	LUNCH	LUNCH	LUNCH	
13.00-13.40		Lung cancer:screening, diagnosis, risk factors, principles of therapy (Aziz Yazar) (Online - ZOOM)	Study Time	Study Time	
13.50-14.30		Study Time	Study Time	Study Time	
14.40-15.20	Beside (F00, GS, AT, BH, NT, EK, MS, HÜÜ, ŞK, CG, ÖE, SY, LÖ, İY, ÖE, TK, GD, GB, AY, BOU, ÖS, ÖÇ, EA, RS, MK, İA, AU, MÇ, SR, İK, SG, SK, HK, ÇÇ, GS, PU, RB, CEK, BÇR, SŞ, ÜÇ, YO)	Study Time	Study Time	Study Time	
15.30-16.10		Study Time	Study Time	Colorectal cancer: screening, diagnosis, risk factors, principles of therapy (Özlem Er) (Online - ZOOM)	
16.20-17.00		DIAGNOSTIC REASONING* (Cem Sungur) (Online - ZOOM)	Study Time	DIAGNOSTIC REASONING* (Cem Sungur) (Online - ZOOM)	

	MONDAY	TUESDAY	WEDNESDAY	THURSDAY	FRIDAY
WEEK 9	20.03.2023	21.03.2023	22.03.2023	23.03.2023	24.03.2023
09:00 - 09:40	MID-EXAM	MID-EXAM	Essential of radiotherapy and radiation accidents (Fulya Aġaoġlu) (Online - ZOOM)	Problems of Aging: Physiologic and laboratory changes (B Karadaġ) (Online - ZOOM)	Bedside
10:00 - 10:40	MID-EXAM	MID-EXAM	Role of radiotherapy in management of multimodal cancer care (Serap Yücel) (Online - ZOOM)	Management of chronic disease in elderly (B Karadaġ) (Online - ZOOM)	Bedside
11:00 - 11:40	MID-EXAM	MID-EXAM	Acute and chronic side effects of radiotherapy (Zeynep Güral) (Online - ZOOM)	Study Time	Bedside
11.40-13.00	LUNCH	LUNCH	LUNCH	LUNCH	LUNCH
13.00-13.40	MID-EXAM	MID-EXAM	Study Time	Study Time	Bedside
13.50-14.30	MID-EXAM	MID-EXAM	Study Time	Study Time	Bedside
14.40-15.20	MID-EXAM	MID-EXAM	Management of oncologic emergencies (Özlem Sönmez) CBL (Case Based Learning) Classroom (MASLAK)	Study Time	Bedside
15.30-16.10	MID-EXAM	MID-EXAM	Study Time	Study Time	Bedside
16.20-17.00	MID-EXAM	MID-EXAM	Study Time	Study Time	Bedside

WEEK 10	27.03.2023	28.03.2023	29.03.2023	30.03.2023	31.03.2023
09:00 - 09:40	Study Time	Study Time	Study Time	WRITTEN EXAM	ORAL EXAM
10:00 - 10:40	Study Time	Study Time	Study Time	WRITTEN EXAM	ORAL EXAM
11:00 - 11:40	Study Time	Study Time	Study Time	WRITTEN EXAM	ORAL EXAM
11.40-13.00	LUNCH	LUNCH	LUNCH	LUNCH	LUNCH
13.00-13.40	Study Time	Study Time	Study Time	WRITTEN EXAM	ORAL EXAM
13.50-14.30	Study Time	Study Time	Study Time	WRITTEN EXAM	ORAL EXAM
14.40-15.20	Study Time	Study Time	Study Time	WRITTEN EXAM	ORAL EXAM
15.30-16.10	Study Time	Study Time	Study Time	WRITTEN EXAM	ORAL EXAM
16.20-17.00	Study Time	Study Time	Study Time	WRITTEN EXAM	ORAL EXAM

ACIBADEM MEHMET ALI AYDINLAR UNIVERSITY SCHOOL OF MEDICINE

INTERNAL MEDICINE CLERKSHIP PROGRAM (2022-2023) - GROUP D -

	MONDAY	TUESDAY	WEDNESDAY	THURSDAY	FRIDAY
WEEK 1	03.04.2023	04.04.2023	05.04.2023	06.04.2023	07.04.2023
09:00 - 09:40	Introduction to IM (Gül Başaran) (Online - ZOOM)	Examination of the precordium (Burak Pamukçu) (Online - ZOOM)	Approach to a patient with hemoptysis (P. Uysal) (Online - ZOOM)	Examination of abdomen (N. Tözün) (Online - ZOOM)	Examination of Extremities (M. Karaarslan) (Classroom-Atakent)
10:00 - 10:40	History Taking (N Tözün) (Online - ZOOM)	Examination of pulse and BP (Burak Pamukçu) (Online - ZOOM)	Approach to a patient with chest pain (P. Uysal) (Online - ZOOM)	Examination of abdomen (N. Tözün) (Online - ZOOM)	Examination of Head and Neck (Y. Okuturlar - A. Uzey) (Classroom-Atakent)
11:00 - 11:40	History Taking (N Tözün) (Online - ZOOM)	Neurologic examination (Erkan Acar) (Online - ZOOM)	Radiology of the chest (Gülseren Sağcan) (Online - ZOOM)	Case discussion: Gastrointestinal System Radiology (Koray Güven) (Online - ZOOM)	Study Time
11.40-13.00	LUNCH	LUNCH	LUNCH	LUNCH	LUNCH
13.00-13.40	Study Time	Study Time	Study Time	Review of history taking and physical examination (G. Başaran) (Online - ZOOM)	Study Time
13.50-14.30	Study Time	Study Time	Study Time	Review of history taking and physical examination (G. Başaran) (Online - ZOOM)	Study Time
14.40-15.20	Study Time	Study Time	Study Time	Study Time	Study Time
15.30-16.10	Study Time	Study Time	Study Time	Study Time	Study Time
16.20-17.00	Study Time	DIAGNOSTIC REASONING* (Cem Sungur) (Online - ZOOM)	Study Time	DIAGNOSTIC REASONING* (Cem Sungur) (Online - ZOOM)	Study Time

	10.04.2023	11.04.2023	12.04.2023	13.04.2023	14.04.2023
09:00 - 09:40	Bedside (F00, GS, AT, BH, NT, EK, MS, HÜÜ, ŞK, CG, ÖE, SY, LÖ, İY, ÖE, TK, GD, GB, AY, BOU, ÖS, ÖÇ, EA, RS, MK, İA, AU, MÇ, SR, İK, SG, SK, HK, ÇÇ, GS, PU, RB, CEK, BÇR, ŞŞ, ÜÇ, YO)	Pulm symptoms&signs (Ç. Çuhadaroğlu) (Online - ZOOM)	Interstitial lung diseases (Ceyda E. Kirişoğlu) (Online - ZOOM)	Evaluation of pulmonary functions (G. Sağcan) (Online - ZOOM)	Bedside (F00, GS, AT, BH, NT, EK, MS, HÜÜ, ŞK, CG, ÖE, SY, LÖ, İY, ÖE, TK, GD, GB, AY, BOU, ÖS, ÖÇ, EA, RS, MK, İA, AU, MÇ, SR, İK, SG, SK, HK, ÇÇ, GS, PU, RB, CEK, BÇR, ŞŞ, ÜÇ, YO)
10:00 - 10:40		Pulm symptoms&signs (Ç. Çuhadaroğlu) (Online - ZOOM)	Post-covid syndrome (Ceyda E. Kirişoğlu) (Online - ZOOM)	Asthma (G. Sağcan) (Online - ZOOM)	
11:00 - 11:40		Examination of chest (Ç. Çuhadaroğlu) (Online - ZOOM)	Pulmonary neoplasms (Reha Baran) (Online - ZOOM)	Chest Radiology Samples (G. Sağcan) (Online - ZOOM)	
11.40-13.00	LUNCH	LUNCH	LUNCH	LUNCH	LUNCH
13.00-13.40		Examination of chest (Ç. Çuhadaroğlu) (Online - ZOOM)	Tuberculosis (Reha Baran) (Online - ZOOM)	Study Time	
13.50-14.30		Study Time	Pneumonia (Pelin Uysal) (Online - ZOOM)	Study Time	
14.40-15.20	Bedside (F00, GS, AT, BH, NT, EK, MS, HÜÜ, ŞK, CG, ÖE, SY, LÖ, İY, ÖE, TK, GD, GB, AY, BOU, ÖS, ÖÇ, EA, RS, MK, İA, AU, MÇ, SR, İK, SG, SK, HK, ÇÇ, GS, PU, RB, CEK, BÇR, ŞŞ, ÜÇ, YO)	Study Time	Pulmonary embolism (Pelin Uysal) (Online - ZOOM)	Chronic Obstructive Pulmonary Diseases (G. Sağcan) CBL (Case Based Learning) Classroom (ALTUNIZADE)	Bedside (F00, GS, AT, BH, NT, EK, MS, HÜÜ, ŞK, CG, ÖE, SY, LÖ, İY, ÖE, TK, GD, GB, AY, BOU, ÖS, ÖÇ, EA, RS, MK, İA, AU, MÇ, SR, İK, SG, SK, HK, ÇÇ, GS, PU, RB, CEK, BÇR, ŞŞ, ÜÇ, YO)
15.30-16.10		Study Time	Management of pleural effusions (Pelin Uysal) (Online - ZOOM)	Study Time	
16.20-17.00		DIAGNOSTIC REASONING* (Cem Sungur) (Online - ZOOM)	Case Discussion (Pelin Uysal) (Online - ZOOM)	DIAGNOSTIC REASONING* (Cem Sungur) (Online - ZOOM)	

	MONDAY	TUESDAY	WEDNESDAY	THURSDAY	FRIDAY
WEEK 3	17.04.2023	18.04.2023	19.04.2023	20.04.2023	21.04.2023
09:00 - 09:40	Acute liver failure (S.Yapalı) (Online - ZOOM)	Management of GERD, (A. Tiftikçi) (Online - ZOOM)	Approach to the Patient with Ascites (N. Tözün) Case Discussion (Online - ZOOM)	Feast of Ramadan	Feast of Ramadan
10:00 - 10:40	Current management of viral hepatitis (S.Yapalı) (Online - ZOOM)	Approach to the Patient with esophageal motility Disorders (A. Tiftikçi) (Online - ZOOM)	Approach to the Patient with Ascites (N. Tözün) Case Discussion (Online - ZOOM)	Feast of Ramadan	Feast of Ramadan
11:00 - 11:40	Study Time	Management of patients with cholestasis (H. Unal) (Online - ZOOM)	Approach to the patient with Jaundice DISCUSSION (N. Tözün) (Online - ZOOM)	Feast of Ramadan	Feast of Ramadan
11.40-13.00	LUNCH	LUNCH	LUNCH	LUNCH	LUNCH
13.00-13.40	Study Time	Approach to the patient with constipation and anorectal diseases (Ö Ersoy) (Online - ZOOM)	Approach to patients with abdominal pain (G. Şişman) (Online - ZOOM)	Feast of Ramadan	Feast of Ramadan
13.50-14.30	Study Time	Management of irritable bowel syndrome (Cem Aygün) (Online - ZOOM)	Study Time	Feast of Ramadan	Feast of Ramadan
14.40-15.20	Management of dyspepsia and peptic ulcer disease (F. Oğuz Önder) (Classroom-Atakent)	Study Time	Study Time	Feast of Ramadan	Feast of Ramadan
15.30-16.10	Study Time	Study Time	Approach to the patient with Diarrhea (C. GÖNENCBL (Case Based Learning) Classroom (ALTUNIZADE)	Feast of Ramadan	Feast of Ramadan
16.20-17.00	Study Time	DIAGNOSTIC REASONING* (Cem Sungur) (Online - ZOOM)	Study Time	Feast of Ramadan	Feast of Ramadan

WEEK 4	24.04.2023	25.04.2023	26.04.2023	27.04.2023	28.04.2023
09:00 - 09:40	Management of inflammatory bowel diseases (E. Kutsal) (Online - ZOOM)	Upper and lower GI Bleeding (B. Çiçek) (Online - ZOOM)	Bedside (FÖÖ, GS, AT, BH, NT, EK, MS, HÜÜ, ŞK, CG, ÖE, SY, LÖ, İY, ÖE, TK, GD, GB, AY, BOU, ÖS, ÖÇ, EA, RS, MK, İA, AU, MÇ, SR, İK, SG, SK, HK, ÇÇ, GS, PU, RB, CEK, BÇR, SŞ, ÜÇ, YO)	Thyroid diseases (Özlem Çelik) (Classroom-Atakent)	Pituitary diseases (R. Serter) (Online - ZOOM)
10:00 - 10:40	Management of inflammatory bowel diseases (E. Kutsal) (Online - ZOOM)	Management of Acute and Chronic Pancreatitis (B. Çiçek) (Online - ZOOM)		Thyroid diseases: case discussion (Özlem Çelik) (Classroom-Atakent)	Case discussion: Pituitary Diseases (R. Serter) (Online - ZOOM)
11:00 - 11:40	Drugs, alternative and complimentary medicine and the liver (B. Değertekin) (Online - ZOOM)	Management of Acute and Chronic Pancreatitis (B. Çiçek) (Online - ZOOM)		Approach to hirsutism (Özlem Çelik) (Classroom-Atakent)	Adrenal diseases (R. Serter) (Online - ZOOM)
11.40-13.00	LUNCH	LUNCH	LUNCH	LUNCH	LUNCH
13.00-13.40	Approach to the tumours of the biliary tract (C. Gönen) (Online - ZOOM)	GIS symptoms and signs (M.Saruç) (Online - ZOOM)	Bedside (FÖÖ, GS, AT, BH, NT, EK, MS, HÜÜ, ŞK, CG, ÖE, SY, LÖ, İY, ÖE, TK, GD, GB, AY, BOU, ÖS, ÖÇ, EA, RS, MK, İA, AU, MÇ, SR, İK, SG, SK, HK, ÇÇ, GS, PU, RB, CEK, BÇR, SŞ, ÜÇ, YO)	Approach to hirsutism (Özlem Çelik) (Classroom-Atakent)	Adrenal diseases (R. Serter) (Online - ZOOM)
13.50-14.30	Study Time	Management of complications of liver cirrhosis (M. Saruç) (Online - ZOOM)		Study Time	Diabetes Mellitus: treatment, management of complications and follow-up (E. Ankan) (Online - ZOOM)
14.40-15.20	Study Time	Study Time		Study Time	Diabetes and pregnancy (E. Ankan)
15.30-16.10	Study Time	Study Time		Study Time	Case Discussion:DM (E. Ankan) (Online - ZOOM)
16.20-17.00	Study Time	DIAGNOSTIC REASONING* (Cem Sungur) (Online - ZOOM)		DIAGNOSTIC REASONING* (Cem Sungur) (Online - ZOOM)	Study Time
					Study Time

	MONDAY	TUESDAY	WEDNESDAY	THURSDAY	FRIDAY
WEEK 5	01.05.2023	02.05.2023	03.05.2023	04.05.2023	05.05.2023
09:00 - 09:40	Labor day		Bedside (F00, GS, AT, BH, NT, EK, MS, HÜÜ, SK, CG, ÖE, SY, L0, İY, ÖE, TK, GD, GB, AY, B0U, ÖS, ÇÇ, EA, RS, MK, İA, AU, MÇ, SR, İK, SG, SK, HK, ÇÇ, GS, PU, RB, CEK, BÇR, SŞ, ÜÇ, YO)	Rationale Use of Antimicrobials (S. Kocagöz) (Online - ZOOM)	"Approach to Infections of the Immunocompromised Host" & "Approach to Infectious Disease Emergencies" (Serap Gençer) (Online - ZOOM)
10:00 - 10:40	Labor day	Osteoporosis (İnan Anaforoğlu) (Online - ZOOM)		Management of Upper Respiratory tract infections (S. Kocagöz) (Online - ZOOM)	Infectious diseases emergencies (Serap Gençer) (Online - ZOOM)
11:00 - 11:40	Labor day	Study Time		Genitourinary infections (S. Kocagöz)	Study Time
11:40 - 13:00	LUNCH	LUNCH	LUNCH	LUNCH	LUNCH
13:00-13:40	Labor day	Study Time		Infectious diarrhea (H. Kuşoğlu) (Online - ZOOM)	Study Time
13:50-14:30	Labor day	Study Time		Hospital infections (H. Kuşoğlu) (Online - ZOOM)	Study Time
14:40 - 15:20	Labor day	Hyper/hypoparathyroidism/metabolic bone(İnan Anaforoğlu)/CBL (Case Based Learning) Classroom (MASLAK)	Bedside (F00, GS, AT, BH, NT, EK, MS, HÜÜ, SK, CG, ÖE, SY, L0, İY, ÖE, TK, GD, GB, AY, B0U, ÖS, ÇÇ, EA, RS, MK, İA, AU, MÇ, SR, İK, SG, SK, HK, ÇÇ, GS, PU, RB, CEK, BÇR, SŞ, ÜÇ, YO)	Study Time	Obesity (Yıldız Okuturur) (Classroom-Atakent)
15:30 - 16:10	Labor day	Study Time		Study Time	Study Time
16:20 - 17:00	Labor day	DIAGNOSTIC REASONING* (Cem Sungur) (Online - ZOOM)		DIAGNOSTIC REASONING* (Cem Sungur) (Online - ZOOM)	Study Time

WEEK 6	08.05.2023	09.05.2023	10.05.2023	11.05.2023	12.05.2023
09:00 - 09:40		Study Time	Complications of chronic kidney disease (Ü. Çakır) (Classroom-Atakent)		
10:00 - 10:40	Bedside (F00, GS, AT, BH, NT, EK, MS, HÜÜ, SK, CG, ÖE, SY, L0, İY, ÖE, TK, GD, GB, AY, B0U, ÖS, ÇÇ, EA, RS, MK, İA, AU, MÇ, SR, İK, SG, SK, HK, ÇÇ, GS, PU, RB, CEK, BÇR, SŞ, ÜÇ, YO)	Study Time	Renal replacement therapies (Ü. Çakır) (Classroom-Atakent)	Bedside (F00, GS, AT, BH, NT, EK, MS, HÜÜ, SK, CG, ÖE, SY, L0, İY, ÖE, TK, GD, GB, AY, B0U, ÖS, ÇÇ, EA, RS, MK, İA, AU, MÇ, SR, İK, SG, SK, HK, ÇÇ, GS, PU, RB, CEK, BÇR, SŞ, ÜÇ, YO)	Bedside (F00, GS, AT, BH, NT, EK, MS, HÜÜ, SK, CG, ÖE, SY, L0, İY, ÖE, TK, GD, GB, AY, B0U, ÖS, ÇÇ, EA, RS, MK, İA, AU, MÇ, SR, İK, SG, SK, HK, ÇÇ, GS, PU, RB, CEK, BÇR, SŞ, ÜÇ, YO)
11:00 - 11:40		Study Time	Review of essential topics in Nephrology/ Evidence based case study (Ü. Çakır) (Classroom-Atakent)		
11:40-13:00	LUNCH	LUNCH	LUNCH	LUNCH	LUNCH
13:00-13:40		Therapeutic modalities for glomerular and tubulointerstitial diseases (S. Şahin) (Online - ZOOM)	Management of fluid and electrolyte disorders (B. Ç. Ruhı) (Classroom-Atakent)		
13:50-14:30		Treatment goals in diabetic and hypertensive nephropathy (S. Şahin) (Online - ZOOM)	Management of acid-base disorders (B. Ç. Ruhı) (Classroom-Atakent)	Bedside (F00, GS, AT, BH, NT, EK, MS, HÜÜ, SK, CG, ÖE, SY, L0, İY, ÖE, TK, GD, GB, AY, B0U, ÖS, ÇÇ, EA, RS, MK, İA, AU, MÇ, SR, İK, SG, SK, HK, ÇÇ, GS, PU, RB, CEK, BÇR, SŞ, ÜÇ, YO)	
14:40-15:20	Bedside (F00, GS, AT, BH, NT, EK, MS, HÜÜ, SK, CG, ÖE, SY, L0, İY, ÖE, TK, GD, GB, AY, B0U, ÖS, ÇÇ, EA, RS, MK, İA, AU, MÇ, SR, İK, SG, SK, HK, ÇÇ, GS, PU, RB, CEK, BÇR, SŞ, ÜÇ, YO)	Study Time	Evaluation of acute kidney disease (B.Ç. Ruhı) CBL (Case Based Learning) Classroom (ATAKENT)		Bedside (F00, GS, AT, BH, NT, EK, MS, HÜÜ, SK, CG, ÖE, SY, L0, İY, ÖE, TK, GD, GB, AY, B0U, ÖS, ÇÇ, EA, RS, MK, İA, AU, MÇ, SR, İK, SG, SK, HK, ÇÇ, GS, PU, RB, CEK, BÇR, SŞ, ÜÇ, YO)
15:30-16:10		Study Time	Study Time		
16:20-17:00		DIAGNOSTIC REASONING* (Cem Sungur) (Online - ZOOM)	Study Time	DIAGNOSTIC REASONING* (Cem Sungur) (Online - ZOOM)	

	MONDAY	TUESDAY	WEDNESDAY	THURSDAY	FRIDAY
WEEK 7	15.05.2023	16.05.2023	17.05.2023	18.05.2023	19.05.2023
09:00 - 09:40	Rheumatology Mimics (M. Karararslan) Classroom (ATAKENT)	Bedside (FOÖ, GS, AT, BH, NT, EK, MS, HÜÜ, SK, CG, ÖE, SY, LÖ, İY, ÖE, TK, GD, GB, AY, BOU, ÖS, ÖÇ, EA, RS, MK, İA, AU, MÇ, SR, İK, SG, SK, HK, ÇÇ, GS, PU, RB, CEK, BÇR, SŞ, ÜÇ, YO)	Approach to a patient with bleeding disorder Case Discussion (Online - ZOOM)	Indications & complications of blood transfusion (A. Uzay) Classroom (ATAKENT)	May 19 Commemoration of Atatürk, Youth and Sports Day
10:00 - 10:40	Rheumatoid Arthritis (M. Karararslan) Classroom (ATAKENT)		Hypercoagulability and thrombosis Case Discussion (Online - ZOOM)	Hamatologic malignancies: Lymphomas (A. Uzay) Classroom (ATAKENT)	May 19 Commemoration of Atatürk, Youth and Sports Day
11:00 - 11:40	Connective Tissue Disease (M. Karararslan) Classroom (ATAKENT)		Study Time	Hamatologic malignancies: Leukemias (A. Uzay) Classroom (ATAKENT)	May 19 Commemoration of Atatürk, Youth and Sports Day
11:40-13:00	LUNCH	LUNCH	LUNCH	LUNCH	LUNCH
13:00-13:40	Vasculitis (M. Karararslan) Classroom (ATAKENT)	Bedside (FOÖ, GS, AT, BH, NT, EK, MS, HÜÜ, SK, CG, ÖE, SY, LÖ, İY, ÖE, TK, GD, GB, AY, BOU, ÖS, ÖÇ, EA, RS, MK, İA, AU, MÇ, SR, İK, SG, SK, HK, ÇÇ, GS, PU, RB, CEK, BÇR, SŞ, ÜÇ, YO)	Study Time	Approach to a pt with LAP (A. Uzay) Classroom (ATAKENT)	May 19 Commemoration of Atatürk, Youth and Sports Day
13:50-14:30	Behçet's Disease/FMF (M. Karararslan) Classroom (ATAKENT)		Study Time	14:30 Infectious approach to a patient with fever (dihnar Köksal) - CBL (Case Based Learning) Classroom (ATAKENT)	May 19 Commemoration of Atatürk, Youth and Sports Day
14:40-15:20	Spondyloarthropaties (M. Karararslan) CBL (Case Based Learning) Classroom (ATAKENT)		Approach to a patient with anemia (Y. Okuturilar) CBL (Case Based Learning) Classroom (ATAKENT)	Study Time	May 19 Commemoration of Atatürk, Youth and Sports Day
15:30-16:10			Study Time	Study Time	May 19 Commemoration of Atatürk, Youth and Sports Day
16:20-17:00			DIAGNOSTIC REASONING* (Cem Sungur) (Online - ZOOM)	Study Time	DIAGNOSTIC REASONING* (Cem Sungur) (Online - ZOOM)

	22.05.2023	23.05.2023	24.05.2023	25.05.2023	26.05.2023
WEEK 8	22.05.2023	23.05.2023	24.05.2023	25.05.2023	26.05.2023
09:00 - 09:40		Principles of Cancer Therapy (Gül Başaran) (Online - ZOOM)	Study Time	Study Time	Bedside (FOÖ, GS, AT, BH, NT, EK, MS, HÜÜ, SK, CG, ÖE, SY, LÖ, İY, ÖE, TK, GD, GB, AY, BOU, ÖS, ÖÇ, EA, RS, MK, İA, AU, MÇ, SR, İK, SG, SK, HK, ÇÇ, GS, PU, RB, CEK, BÇR, SŞ, ÜÇ, YO)
10:00 - 10:40	Bedside (FOÖ, GS, AT, BH, NT, EK, MS, HÜÜ, SK, CG, ÖE, SY, LÖ, İY, ÖE, TK, GD, GB, AY, BOU, ÖS, ÖÇ, EA, RS, MK, İA, AU, MÇ, SR, İK, SG, SK, HK, ÇÇ, GS, PU, RB, CEK, BÇR, SŞ, ÜÇ, YO)	Breast Cancer: screening, diagnosis, risk factors, principles of therapy (Gül Başaran) (Online - ZOOM)	Side effects of cancer therapy (Leyla Özer) (Classroom-Atakent)	Study Time	
11:00 - 11:40		Epidemiology and etiology of cancer (Basak Oyan Uluç) (Online - ZOOM)	Prostate cancer: screening, diagnosis, risk factors, principles of therapy (İbrahim Yıldız) (Classroom-Atakent)	Cancer prevention (Taner Korkmaz) (Online - ZOOM)	
11:40-13:00	LUNCH	LUNCH	LUNCH	LUNCH	
13:00-13:40		Lung cancer: screening, diagnosis, risk factors, principles of therapy (Aziz Yazar) (Online - ZOOM)	Study Time	Study Time	
13:50-14:30		Study Time	Study Time	Study Time	
14:40-15:20	Bedside (FOÖ, GS, AT, BH, NT, EK, MS, HÜÜ, SK, CG, ÖE, SY, LÖ, İY, ÖE, TK, GD, GB, AY, BOU, ÖS, ÖÇ, EA, RS, MK, İA, AU, MÇ, SR, İK, SG, SK, HK, ÇÇ, GS, PU, RB, CEK, BÇR, SŞ, ÜÇ, YO)	Study Time	Study Time	Study Time	
15:30-16:10		Study Time	Study Time	Colorectal cancer: screening, diagnosis, risk factors, principles of therapy (Özlem Er) (Online - ZOOM)	
16:20-17:00		DIAGNOSTIC REASONING* (Cem Sungur) (Online - ZOOM)	Study Time	DIAGNOSTIC REASONING* (Cem Sungur) (Online - ZOOM)	

	MONDAY	TUESDAY	WEDNESDAY	THURSDAY	FRIDAY
WEEK 9	29.05.2023	30.05.2023	31.05.2023	01.06.2023	02.06.2023
09:00 - 09:40	MID-EXAM	MID-EXAM	Essential of radiotherapy and radiation accidents (Fulya Ağaoğlu) (Online - ZOOM)	Problems of Aging: Physiologic and laboratory changes (B Karadağ) (Online - ZOOM)	Bedside (F00, GS, AT, BH, NT, EK, MS, HÜÜ, ŞK, CG, ÖE, SY, LÖ, İY, ÖE, TK, GD, GB, AY, BOU, ÖS, ÖÇ, EA, RS, MK, İA, AU, MÇ, SR, İK, SG, SK, HK, ÇÇ, GS, PU, RB, CEK, BÇR, ŞŞ, ÜÇ, YO)
10:00 - 10:40	MID-EXAM	MID-EXAM	Role of radiotherapy in management of multimodal cancer care (Serap Yücel) (Online - ZOOM)	Management of chronic disease in elderly (B Karadağ) (Online - ZOOM)	
11:00 - 11:40	MID-EXAM	MID-EXAM	Acute and chronic side effects of radiotherapy (Zeynep Güral) (Online - ZOOM)	Study Time	
11.40-13.00	LUNCH	LUNCH	LUNCH	LUNCH	LUNCH
13.00-13.40	MID-EXAM	MID-EXAM	Study Time	Study Time	Bedside (F00, GS, AT, BH, NT, EK, MS, HÜÜ, ŞK, CG, ÖE, SY, LÖ, İY, ÖE, TK, GD, GB, AY, BOU, ÖS, ÖÇ, EA, RS, MK, İA, AU, MÇ, SR, İK, SG, SK, HK, ÇÇ, GS, PU, RB, CEK, BÇR, ŞŞ, ÜÇ, YO)
13.50-14.30	MID-EXAM	MID-EXAM	Study Time	Study Time	
14.40-15.20	MID-EXAM	MID-EXAM	Management of oncologic emergencies (Üzlem Sönmez) CBL (Case Based Learning) Classroom (MASLAK)	Study Time	
15.30-16.10	MID-EXAM	MID-EXAM	Study Time	Study Time	
16.20-17.00	MID-EXAM	MID-EXAM	Study Time	Study Time	

WEEK 10	05.06.2023	06.06.2023	07.06.2023	08.06.2023	09.06.2023
09:00 - 09:40	Study Time	Study Time	Study Time	WRITTEN EXAM	ORAL EXAM
10:00 - 10:40	Study Time	Study Time	Study Time	WRITTEN EXAM	ORAL EXAM
11:00 - 11:40	Study Time	Study Time	Study Time	WRITTEN EXAM	ORAL EXAM
11.40-13.00	LUNCH	LUNCH	LUNCH	LUNCH	LUNCH
13.00-13.40	Study Time	Study Time	Study Time	WRITTEN EXAM	ORAL EXAM
13.50-14.30	Study Time	Study Time	Study Time	WRITTEN EXAM	ORAL EXAM
14.40-15.20	Study Time	Study Time	Study Time	WRITTEN EXAM	ORAL EXAM
15.30-16.10	Study Time	Study Time	Study Time	WRITTEN EXAM	ORAL EXAM
16.20-17.00	Study Time	Study Time	Study Time	WRITTEN EXAM	ORAL EXAM

Faculty members for bedside

FOÖ	Fatih Oğuz Önder	ATAKENT
GŞ	Gürhan Şişman	ATZ
AT	Arzu Tiftikçi	MASLAK
BÇ	Bahattin Çiçek	MASLAK
NT	Nurdan Tözüm	ATZ
EK	ATZ (Eser Kutsal)	ATZ
MS	Murat Saruç	BAKIRKÖY
HÜÜ	Hakan Ümit Ünal	BAKIRKÖY
YO	Yıldız Okuturlar	ATAKENT
CG	Can Gönen	KOZYATAĞI
ÖE	Özdal Ersoy	INTERNATIONAL
SY	Suna Yapalı	KADIKÖY
LÖ	Leyla Özer	ATAKENT
İY	İbrahim Yıldız	ATAKENT
ÖE	Özlem Er	MASLAK
TK	Taner Korkmaz	MASLAK
GD	Gökhan Demir	MASLAK
GB	Gül Başaran	ATZ
AY	Aziz Yazar	ATZ
BOU	Başak Oyan Uluç	ATZ
ÖS	Özlem Sönmez	ATZ
ÖÇ	Özlem Çelik	ATAKENT
EA	Ender Ankan	BAKIRKÖY
RS	Rüştü Serter	FULYA
MK	Müjdat Kara	ATZ
İA	İnan Anaforoğlu	MASLAK
AU	Ant Uzay	ATAKENT
MÇ	Mustafa Çetiner	MASLAK
İK	İftahar Köksal	ATAKENT
SG	Serap Gençer	MASLAK
SK	Sesin Kocagöz	ATZ
HK	Hülya Kuşoğlu	FULYA
GS	Gülseren Sağcan	ATZ
PU	Pelin Uysal	MASLAK
CEK	Ceyda Erel Kirişoğlu	KOZYATAĞI
BÇR	Borçak Çağlar Ruhi	ATAKENT
SŞ	Sevgi Şahin	MASLAK
ÜÇ	Ülkem Çakır	INTERNATIONAL
YO	Yıldız Okuturlar	ATAKENT

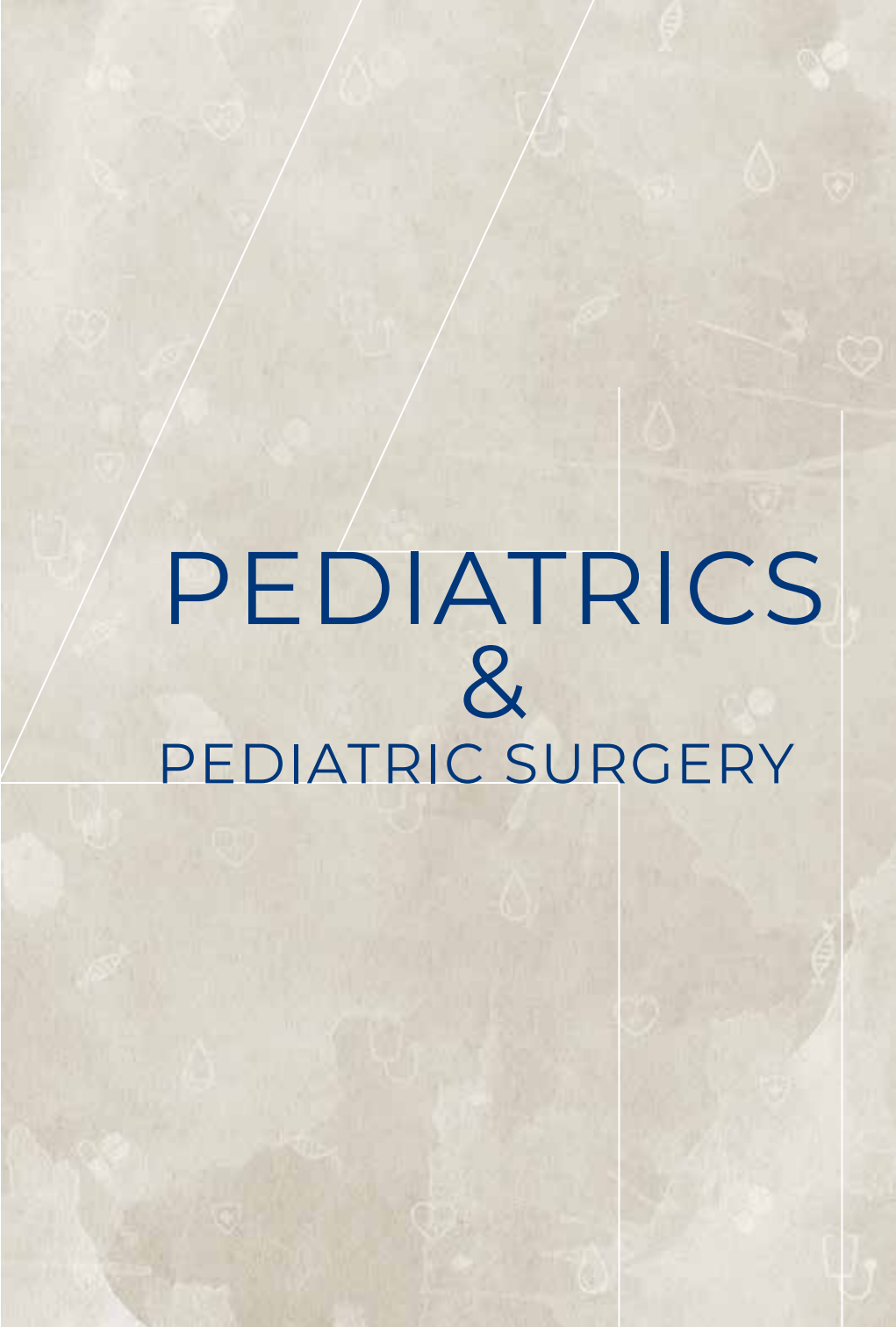
The background is a light beige color with a pattern of faint, white medical icons including hearts, stethoscopes, pills, and DNA helices. Two white diagonal lines cross the top left, and two white vertical lines are on the right side, creating a grid-like structure.

PEDIATRICS
&
PEDIATRIC SURGERY

Clerkship Name	Pediatrics & Pediatric Surgery	MED 403
Clerkship Type	Compulsory	
Medium of Instruction	English	
Year / Duration	Year IV / 10 weeks	
Theoretical Hours	119	Credit 17
Practical Hours	162	
Study Hours	66	
TOTAL (Student Workload)	347	
		ECTS 15

Clerkship Chair

Burak TANDER M.D., Prof. Pediatric Surgery burak.tander@acibadem.edu.tr	Serdar BEKEN M.D., Prof. Pediatrics serdar.beken@acibadem.edu.tr	Saygın ABALI M.D., Assist. Prof. Pediatrics saygin.abali@acibadem.edu.tr	Selma AKTAŞ M.D., Assist. Prof. Pediatrics selma.aktas@acibadem.edu.tr	Özlem AKGÜN DOĞAN M.D., Prof. Assoc. Pediatrics ozlem.dogan@acibadem.edu.tr
--	---	---	---	--

Faculty

Serap SEMİZ M.D., Prof. Chief of Pediatrics	Ayşe KORKMAZ TOYGAR M.D., Prof. Pediatrics	Enver Mahir GÜLCAN M.D., Assoc. Prof. Pediatrics
Yasemin ALANAY M.D., PhD, Prof. Pediatrics	Arzu AKÇAY M.D., Prof. Pediatrics	Sibel AKA M.D., Assoc. Prof. Pediatrics
Gülbin BİNGÖL M.D., Prof. Pediatrics	Didem ATAY M.D., Prof. Pediatrics	Saygın ABALI M.D., Assist. Prof. Pediatrics
Cengiz CANPOLAT M.D., Prof. Pediatrics	Serdar BEKEN M.D., Prof. Pediatrics	Ayşe Burcu AKINCI M.D., Assist. Prof. Pediatrics
Agop ÇITAK M.D., Prof. Pediatrics	Selda KARAAYVAZ M.D., Prof. Pediatrics	Baran Cengiz ARCAGÖK M.D., Assist. Prof. Pediatrics
*Vildan ERTEKİN M.D., Prof. Pediatrics	*Elif DAĞLI M.D. Prof. Pediatrics	Tarkan İKİZOĞLU M.D., Assist. Prof. Pediatrics
Uğur IŞIK M.D., Prof. Pediatrics	Canan AYABAKAN M.D., Prof. Pediatrics	Ebru KAZANCI M.D., Assist. Prof. Pediatrics
Metehan ÖZEN M.D., Prof. Pediatrics	Atalay DEMİREL M.D., Assoc. Prof. Pediatrics	FATMA DEMİR YENİGÜRBÜZ M.D., Assist. Prof. Pediatrics
Latif ABBASOĞLU M.D., Prof. Pediatric Surgery	Burcu BULUM AKBULUT M.D., Assoc. Prof. Pediatrics	Burçin BEKEN M.D., Assist. Prof. Pediatrics
Burak TANDER M.D., Prof. Pediatric Surgery	Özlem ATAN ŞAHİN M.D., Assoc. Prof. Pediatrics	Özlem AKGÜN DOĞAN M.D., Assist. Prof. Pediatrics
Muazzez ÇEVİK M.D., Prof. Pediatric Surgery	Betül MAZLUM M.D., Assoc. Prof. Pediatric & Adolescent Psychiatry	*Melike ERSOY OLBAK M.D., Instructor Pediatrics
Yeşim Işıl ÜLMAN PhD, Prof. History of Medicine and Ethics	Sare Güntülü ŞİK M.D., Assoc. Prof. Pediatrics	*Ayla OKTAY M.D., Instructor Pediatrics
Özlem BARUTÇU M.D., Prof. Radiology	Selma AKTAŞ M.D., Assist. Prof. Pediatrics	

*Visiting Professor

Educational Methods	<p>Lectures Case based learning sessions Clinical practice in pediatric wards, delivery room and intensive care units. Clinical Practice in CASE (NRP, CPR, Virtual Pediatric Patient Assessment)</p>
----------------------------	--

Clerkship Aims

This course aims to provide basic knowledge about the etiology, pathophysiology, clinical symptoms and signs, differential diagnosis and treatment of child diseases and preventive measures.

Students will be able to interpret laboratory results, findings of radiological examinations. Additionally, they will learn what their responsibilities are and acquire the necessary attitudes and behaviors about 'pediatric patients' rights and privacy.

Clerkship Outcomes

By the end of this clerkship, the students will be able to:

1. Perform pediatric history taking and make systematic physical examination
2. Perform pediatric and neonatal resuscitation
3. Perform neonatal physical examination and nursery care, diagnose high risk newborn and neonatal emergencies
4. Diagnose acutely ill child and treat basic pediatric emergencies
5. Learn the follow-up of a healthy child, pediatric screening programmes
6. Perform basic vaccination skills
7. Evaluate the growth, development and pubertal stage of a child
8. Define pediatric nutrition principles
9. Make differential diagnosis of fever in pediatric patients
10. Make differential diagnosis of cough in pediatric patients
11. Make differential diagnosis of abdominal pain in pediatric patients
12. Make differential diagnosis of vomiting in pediatric patients
13. Make differential diagnosis of anemia in pediatric patients
14. Define management of pediatric trauma patient
15. Recognize pediatric neglect and abuse patients

Assessment Methods	<ul style="list-style-type: none"> • Written Final Exam (ASOS) • Structured Oral Exam • Case-Based Learning Assessment • History Taking and Physical Examination Assessment <p>(Should take at least 60/100 points to be considered successful)</p> <ul style="list-style-type: none"> • CASE Performance Assessment <p><i>Failure to sign in will be interpreted as absence; $\geq 20\%$ absence requires repeating the course</i></p>
---------------------------	---

ACIBADEM MEHMET ALI AYDINLAR UNIVERSITY SCHOOL OF MEDICINE
PEDIATRICS AND PEDIATRIC SURGERY CLERKSHIP PROGRAM (2022-2023)
- GROUP A -

	MONDAY	TUESDAY	WEDNESDAY	THURSDAY	FRIDAY
Week 1	14.11.2022	15.11.2022	16.11.2022	17.11.2022	18.11.2022
09:00 - 09:40	Orientation Classroom Atakent	Introduction to Pediatrics- (S.Abali, Ö.Akgün-Doğan) Classroom ATZ	Pediatric Physical Examination Overview- (Ö. Akgün Doğan) CASE	Follow up of Healthy Child (S. Karaayvaz) Classroom ATZ	Examination of Newborn (A. Korkmaz Toygar) Classroom Atakent
10:00 - 10:40		Pediatric History Taking (Y. Alanay) Classroom ATZ			Follow up of Healthy Child (S. Karaayvaz) Classroom ATZ
11:00 - 11:40				Neonatal Radiology-(A. Korkmaz Toygar) Classroom Atakent	
11:40-13:00	LUNCH	LUNCH	LUNCH	LUNCH	LUNCH
13:00-13:40	Orientation Classroom Atakent	Neurological Examination (U.İşık) Classroom ATZ	Pediatric Physical Examination CASE (Ö.Akgün Doğan, Ö.Atan Sahin)	Immunization in Childhood and Adolescence (S. Karaayvaz) Classroom ATZ	Nursery Care - (S. Aktas) Classroom Atakent
13:50-14:30		Motor and Mental Development (U.İşık) Classroom ATZ			Nutrition in Childhood and Related Disorders (S. Aka) Classroom ATZ
14:40-15:20		Study Time		Study Time	
15:30-16:10					
16:20-17:00					
Week 2	21.11.2022	22.11.2022	23.11.2022	24.11.2022	25.11.2022
09:00 - 09:40	Pediatric Assessment Triangle (A. Çitak) Classroom Atakent	Toxicology- (Clinical Case Discussion) (T. İkiözgü) CASE	Clinical Practice *(Faculty Members-SS, AÇ, AKT, CA, CC, GB, MÖ, SK, UI, YA, VE, AA, AD, SB, DA, BB, SA, GŞ, ABA, BCA, EK, FDY, MG, SA, Tİ, SA, BB, ÖAD)	Neonatal Resuscitation Program CASE (A. Demirel, B. Arcaçöğ)	Clinical Practice *(Faculty Members-SS, AÇ, AKT, CA, CC, GB, MÖ, SK, UI, YA, VE, AA, AD, SB, DA, BB, SA, GŞ, ABA, BCA, EK, FDY, MG, SA, Tİ, SA, BB, ÖAD)
10:00 - 10:40	First Aid and Injury Prevention (A. Çitak) Classroom Atakent				
11:00 - 11:40	Shock-ONLINE (A. Çitak) Classroom Atakent				
11:40-13:00	LUNCH	LUNCH	LUNCH	LUNCH	LUNCH
13:00-13:40	Overview of Pediatric Emergency (A. Çitak) Classroom Atakent	Cardiopulmonary Resuscitation (CPR) in Infants and Children (CASE) (T.ikiözgü)	Clinical Practice *(Faculty Members-SS, AÇ, AKT, CA, CC, GB, MÖ, SK, UI, YA, VE, AA, AD, SB, DA, BB, SA, GŞ, ABA, BCA, EK, FDY, MG, SA, Tİ, SA, BB, ÖAD)	Neonatal Resuscitation Program (CASE) (A. Demirel, B. Arcaçöğ)	
13:50-14:30	Respiratory Distress (G. Şık) Classroom Atakent				
14:40-15:20	Fluid and Electrolyte Disorders (G. Şık) Classroom Atakent				
15:30-16:10					
16:20-17:00	Pediatric Neurological Emergencies (G. Şık) Classroom Atakent				

	MONDAY	TUESDAY	WEDNESDAY	THURSDAY	FRIDAY
Week 3	28.11.2022	29.11.2022	30.11.2022	01.12.2022	02.12.2022
09:00 - 09:40	Clinical Practice *(Faculty Members-SS, AÇ, AKT, CA, CC, GB, MÖ, SK, UI, YA, VE, AA, AD, SB, DA, BB, SA, GŞ, ABA, BCA, EK, FDY, MG, SA, TI, SA, BB, ÖAD)	Approach to Pediatric ER-Virtual Patient Applications-(F. Güven) CASE	Clinical Practice CASE	Clinical Practice CASE	Clinical Practice CASE
10:00 - 10:40			Virtual Patient Applications CASE (F. Güven)	Virtual Patient Applications CASE (F. Güven)	Virtual Patient Applications CASE (F. Güven)
11:00 - 11:40					
11.40-13.00	LUNCH	LUNCH	LUNCH	LUNCH	LUNCH
13.00-13.40	Clinical Practice *(Faculty Members-SS, AÇ, AKT, CA, CC, GB, MÖ, SK, UI, YA, VE, AA, AD, SB, DA, BB, SA, GŞ, ABA, BCA, EK, FDY, MG, SA, TI, SA, BB, ÖAD)	Approach to Pediatric ER-Virtual Patient Applications- (F. Güven)	Clinical Practice	Clinical Practice	Clinical Practice
13.50-14.30			Virtual Patient Applications-CASE (F. Güven)	Virtual Patient Applications-CASE (F. Güven)	Virtual Patient Applications-CASE (F. Güven)
14.40-15.20					
15.30-16.10					
16.20-17.00					

Week 4	05.12.2022	06.12.2022	07.12.2022	08.12.2022	09.12.2022
09:00 - 09:40	Pediatric Surgery PBL-I (B. Tander) Classroom Atakent	Clinical Practice *(Faculty Members-SS, AÇ, AKT, CA, CC, GB, MÖ, SK, UI, YA, VE, AA, AD, SB, DA, BB, SA, GŞ, ABA, BCA, EK, FDY, MG, SA, TI, SA, BB, ÖAD)	Clinical Practice *(Faculty Members-SS, AÇ, AKT, CA, CC, GB, MÖ, SK, UI, YA, VE, AA, AD, SB, DA, BB, SA, GŞ, ABA, BCA, EK, FDY, MG, SA, TI, SA, BB, ÖAD)	Child Neglect & Abuse-(S. Karayyaz, B. Tander, I. Pakiç, B. Mazlum) Classroom ATZ	Pediatric Surgery PBL-II (B. Tander)
10:00 - 10:40					Pediatric Head and Neck Pathologies- (M. Çevik)
11:00 - 11:40					
11.40-13.00	LUNCH	LUNCH	LUNCH	LUNCH	LUNCH
13.00-13.40	Surgical Problems of Respiratory System-(L. Abbasoğlu) Classroom Atakent	Clinical Practice *(Faculty Members-SS, AÇ, AKT, CA, CC, GB, MÖ, SK, UI, YA, VE, AA, AD, SB, DA, BB, SA, GŞ, ABA, BCA, EK, FDY, MG, SA, TI, SA, BB, ÖAD)	Clinical Practice *(Faculty Members-SS, AÇ, AKT, CA, CC, GB, MÖ, SK, UI, YA, VE, AA, AD, SB, DA, BB, SA, GŞ, ABA, BCA, EK, FDY, MG, SA, TI, SA, BB, ÖAD)	Child and Adolescent Psychiatry- (B. Mazlum)	Radiology in Pediatric Emergency- (Ö.Barutçu)
13.50-14.30	Surgical Problems of Newborn (L. Abbasoğlu) Classroom Atakent				X-Ray in Pediatric Diseases- (Ö.Barutçu)
14.40-15.20	Pediatric Trauma (Clinical Case Discussion) (M. Çevik) Classroom Atakent				Pediatric Radiology-(Ö.Barutçu)
15.30-16.10	Congenital Anomalies of Digestive system System-(M. Çevik) Classroom Atakent				Study Time
16.20-17.00	Inguinal Disorders and Abdominal Wall Defects-(M. Çevik) Classroom Atakent				

	MONDAY	TUESDAY	WEDNESDAY	THURSDAY	FRIDAY
Week 5	12.12.2022	13.12.2022	14.12.2022	15.12.2022	16.12.2022
09:00 - 09:40	Functional GIS Disorders- (V. Ertekin) Classroom Atakent	Approach to Child with Cough-O (E. Dağlı) Classroom ATZ	Upper and Lower Respiratory Infections (M. Özen) Classroom Atakent	Cough CBL (B. Beken) Classroom Atakent	Study Time
10:00 - 10:40	Malabsorption (V. Ertekin) Classroom Atakent	Cystic Fibrosis (E. Dağlı)	Intracranial Infection (M. Özen)		Child with Eruption (S. Aka)
11:00 - 11:40	Approach to a Child with Vomiting & GIS Bleeding (E. Gülcan) Classroom Atakent	Smoking (E. Dağlı)	Fever (M. Özen) Classroom Atakent		
11.40-13.00	LUNCH	LUNCH	LUNCH	LUNCH	LUNCH
13.00-13.40	Liver and Biliary Disease (E. Gülcan)	Tuberculosis (E. Dağlı)	Neonatal Jaundice CBL (Cassroom) (S. Beken) Classroom Atakent	Primary Immune Deficiencies (Clinical Case Discussion) (B. Beken)	Anaphylaxis- (G. Bingöl)
13.50-14.30					Food Allergy-(G. Bingöl)
14.40-15.20	Study Time	Gastroenterology/Over- view-D.Soyсал		Wheezy Child (Clinical Case Discussion) (B. Beken)	Allergic Skin Disorders-(G. Bingöl)
15.30-16.10					
16.20-17.00					Study Time

	MONDAY	TUESDAY	WEDNESDAY	THURSDAY	FRIDAY
Week 6	19.12.2022	20.12.2022	21.12.2022	22.12.2022	23.12.2022
09:00 - 09:40	Throid Disorders- (S. Semiz) Classroom ATZ	Clinical Practice *(Faculty Members-SS, AÇ, AKT, CA, CC, GB, MÖ, SK, UI, YA, VE, AA, AD, SB, DA, BB, SA, GŞ, ABA, BCA, EK, FDY, MG, SA, TI, SA, BB, ÖAD)	Assessment of Growth and Puberty- (S. Abalı)	Clinical Practice *(Faculty Members-SS, AÇ, AKT, CA, CC, GB, MÖ, SK, UI, YA, VE, AA, AD, SB, DA, BB, SA, GŞ, ABA, BCA, EK, FDY, MG, SA, TI, SA, BB, ÖAD)	Clinical Practice *(Faculty Members-SS, AÇ, AKT, CA, CC, GB, MÖ, SK, UI, YA, VE, AA, AD, SB, DA, BB, SA, GŞ, ABA, BCA, EK, FDY, MG, SA, TI, SA, BB, ÖAD)
10:00 - 10:40	Obesity- (S. Semiz)				
11:00 - 11:40	Ricketts-(S. Semiz)			Adolescents- (S. Abalı)	
11.40-13.00	LUNCH	LUNCH	LUNCH	LUNCH	LUNCH
13.00-13.40		Clinical Practice *(Faculty Members-SS, AÇ, AKT, CA, CC, GB, MÖ, SK, UI, YA, VE, AA, AD, SB, DA, BB, SA, GŞ, ABA, BCA, EK, FDY, MG, SA, TI, SA, BB, ÖAD)	Growth Disorders CBL (S. Abalı)	Clinical Practice *(Faculty Members-SS, AÇ, AKT, CA, CC, GB, MÖ, SK, UI, YA, VE, AA, AD, SB, DA, BB, SA, GŞ, ABA, BCA, EK, FDY, MG, SA, TI, SA, BB, ÖAD)	Clinical Practice *(Faculty Members-SS, AÇ, AKT, CA, CC, GB, MÖ, SK, UI, YA, VE, AA, AD, SB, DA, BB, SA, GŞ, ABA, BCA, EK, FDY, MG, SA, TI, SA, BB, ÖAD)
13.50-14.30					
14.40-15.20	Ethic Rounds- (Y. Ulman)			Clinical Practice *(Faculty Members-SS, AÇ, AKT, CA, CC, GB, MÖ, SK, UI, YA, VE, AA, AD, SB, DA, BB, SA, GŞ, ABA, BCA, EK, FDY, MG, SA, TI, SA, BB, ÖAD)	
15.30-16.10		Clinical Practice *(Faculty Members-SS, AÇ, AKT, CA, CC, GB, MÖ, SK, UI, YA, VE, AA, AD, SB, DA, BB, SA, GŞ, ABA, BCA, EK, FDY, MG, SA, TI, SA, BB, ÖAD)	Disorders of Sexual De- velopment- (Clinical Case Discussion) (S. Abalı)		
16.20-17.00					

	MONDAY	TUESDAY	WEDNESDAY	THURSDAY	FRIDAY
Week 7	26.12.2022	27.12.2022	28.12.2022	29.12.2022	30.12.2022
09:00 - 09:40	Congestive Heart Failure- (C. Ayabakan) Classroom ATZ	Clinical Practice *(Faculty Members-SS, AÇ, AKT, CA, CC, GB, MÖ, SK, UI, YA, VE, AA, AD, SB, DA, BB, SA, GŞ, ABA, BCA, EK, FDY, MG, SA, TI, SA, BB, ÖAD)	Acid-Base Disorders- (B. Bulum) Classroom ATZ	Clinical Practice *(Faculty Members-SS, AÇ, AKT, CA, CC, GB, MÖ, SK, UI, YA, VE, AA, AD, SB, DA, BB, SA, GŞ, ABA, BCA, EK, FDY, MG, SA, TI, SA, BB, ÖAD)	*Acid-Base Disorders - (B. Bulum) Classroom ATZ" *Hematuria and Proteinuria- (B. Bulum)* Renal Failure - (B. Bulum)
10:00 - 10:40	Acute Rheumatic Fever- (C. Ayabakan)		Hematuria and Proteinuria- (B. Bulum)		
11:00 - 11:40	Study Time		Renal Failure-(B. Bulum)		
11.40-13.00	LUNCH	LUNCH	LUNCH	LUNCH	LUNCH
13.00-13.40	Approach to a Child with Congenital Heart Disease-) (A. Oktay) Classroom ATZ	Clinical Practice *(Faculty Members-SS, AÇ, AKT, CA, CC, GB, MÖ, SK, UI, YA, VE, AA, AD, SB, DA, BB, SA, GŞ, ABA, BCA, EK, FDY, MG, SA, TI, SA, BB, ÖAD)	Hypertension- (B. Bulum)	Clinical Practice *(Faculty Members-SS, AÇ, AKT, CA, CC, GB, MÖ, SK, UI, YA, VE, AA, AD, SB, DA, BB, SA, GŞ, ABA, BCA, EK, FDY, MG, SA, TI, SA, BB, ÖAD)	Metabolic Emergencies- (Clinical Case Discussion) (S. Abalı) Classroom Atakent
13.50-14.30	Approach to a Child with Chest Pain-) (A. Oktay) Classroom ATZ		Urinary Tract Infections- (B. Bulum)		
14.40-15.20			Periodic Fever Syndromes - (B. Bulum)		
15.30-16.10	Study Time				
16.20-17.00			Study Time		
					Study Time

Week 8	02.01.2023	03.01.2023	04.01.2023	05.01.2023	06.01.2023
09:00 - 09:40	Clinical Practice *(Faculty Members-SS, AÇ, AKT, CA, CC, GB, MÖ, SK, UI, YA, VE, AA, AD, SB, DA, BB, SA, GŞ, ABA, BCA, EK, FDY, MG, SA, TI, SA, BB, ÖAD)	Anemia CBL (F. Demir)	Bleeding Disorders (B. Akıncı) Classroom ATZ	Clinical Practice *(Faculty Members-SS, AÇ, AKT, CA, CC, GB, MÖ, SK, UI, YA, VE, AA, AD, SB, DA, BB, SA, GŞ, ABA, BCA, EK, FDY, MG, SA, TI, SA, BB, ÖAD)	Hematoloji-overview(A. Akçay) Classroom Atakent
10:00 - 10:40			Leukemia- (D. Atay)		
11:00 - 11:40					
11.40-13.00	LUNCH	LUNCH	LUNCH	LUNCH	LUNCH
13.00-13.40		Study Time	Lymphadenopathy- (C. Canpolat)	Clinical Practice *(Faculty Members-SS, AÇ, AKT, CA, CC, GB, MÖ, SK, UI, YA, VE, AA, AD, SB, DA, BB, SA, GŞ, ABA, BCA, EK, FDY, MG, SA, TI, SA, BB, ÖAD)	Midterm-Assesment
13.50-14.30	Clinical Practice *(Faculty Members-SS, AÇ, AKT, CA, CC, GB, MÖ, SK, UI, YA, VE, AA, AD, SB, DA, BB, SA, GŞ, ABA, BCA, EK, FDY, MG, SA, TI, SA, BB, ÖAD)	Pediatric Neurology Overview- (U. Işık)			
14.40-15.20		Pediatric Tumors- (C. Canpolat)			
15.30-16.10		Seizure- (U. Işık)			
16.20-17.00		Study Time	Study Time		

	MONDAY	TUESDAY	WEDNESDAY	THURSDAY	FRIDAY
Week 9	09.01.2023	10.01.2023	11.01.2023	12.01.2023	13.01.2023
09:00 - 09:40	Clinical Practice *(Faculty Members-SS, AÇ, AKT, CA, CC, GB, MÖ, SK, UI, YA, VE, AA, AD, SB, DA, BB, SA, GŞ, ABA, BCA, EK, FDY, MG, SA, TI, SA, BB, ÖAD)	Pediatric Genetics-(Clinical Case Discussion) (Ö.Akgün-Doğan) Classroom ATZ	Clinical Practice *(Faculty Members-SS, AÇ, AKT, CA, CC, GB, MÖ, SK, UI, YA, VE, AA, AD, SB, DA, BB, SA, GŞ, ABA, BCA, EK, FDY, MG, SA, TI, SA, BB, ÖAD)	Clinical Practice *(Faculty Members-SS, AÇ, AKT, CA, CC, GB, MÖ, SK, UI, YA, VE, AA, AD, SB, DA, BB, SA, GŞ, ABA, BCA, EK, FDY, MG, SA, TI, SA, BB, ÖAD)	Exam (History Taking an Physical Examination)
10:00 - 10:40					Clinical Practice *(Faculty Members-SS, AÇ, AKT, CA, CC, GB, MÖ, SK, UI, YA, VE, AA, AD, SB, DA, BB, SA, GŞ, ABA, BCA, EK, FDY, MG, SA, TI, SA, BB, ÖAD)
11:00 - 11:40					
11.40-13.00	LUNCH	LUNCH	LUNCH	LUNCH	LUNCH
13.00-13.40					
13.50-14.30	Clinical Practice *(Faculty Members-SS, AÇ, AKT, CA, CC, GB, MÖ, SK, UI, YA, VE, AA, AD, SB, DA, BB, SA, GŞ, ABA, BCA, EK, FDY, MG, SA, TI, SA, BB, ÖAD)	Pediatric Genetics- (Clinical Case Discussion) (Y. Alanay)	Clinical Practice *(Faculty Members-SS, AÇ, AKT, CA, CC, GB, MÖ, SK, UI, YA, VE, AA, AD, SB, DA, BB, SA, GŞ, ABA, BCA, EK, FDY, MG, SA, TI, SA, BB, ÖAD)	Clinical Practice *(Faculty Members-SS, AÇ, AKT, CA, CC, GB, MÖ, SK, UI, YA, VE, AA, AD, SB, DA, BB, SA, GŞ, ABA, BCA, EK, FDY, MG, SA, TI, SA, BB, ÖAD)	Study Time
14.40-15.20					
15.30-16.10					
16.20-17.00					

	MONDAY	TUESDAY	WEDNESDAY	THURSDAY	FRIDAY
Week 10	16.01.2023	17.01.2023	18.01.2023	19.01.2023	20.01.2023
09:00 - 09:40	Clinical Practice *(Faculty Members-SS, AÇ, AKT, CA, CC, GB, MÖ, SK, UI, YA, VE, AA, AD, SB, DA, BB, SA, GŞ, ABA, BCA, EK, FDY, MG, SA, TI, SA, BB, ÖAD)	Clinical Practice *(Faculty Members-SS, AÇ, AKT, CA, CC, GB, MÖ, SK, UI, YA, VE, AA, AD, SB, DA, BB, SA, GŞ, ABA, BCA, EK, FDY, MG, SA, TI, SA, BB, ÖAD)			
10:00 - 10:40			Make-Up-PhysicalExam	Written Examination (ASOS)	Oral Examination
11:00 - 11:40					
11.40-13.00	LUNCH	LUNCH	LUNCH	LUNCH	LUNCH
13.00-13.40					
13.50-14.30	Clinical Practice *(Faculty Members-SS, AÇ, AKT, CA, CC, GB, MÖ, SK, UI, YA, VE, AA, AD, SB, DA, BB, SA, GŞ, ABA, BCA, EK, FDY, MG, SA, TI, SA, BB, ÖAD)	Clinical Practice *(Faculty Members-SS, AÇ, AKT, CA, CC, GB, MÖ, SK, UI, YA, VE, AA, AD, SB, DA, BB, SA, GŞ, ABA, BCA, EK, FDY, MG, SA, TI, SA, BB, ÖAD)	Study Time	Study Time	Oral Examination
14.40-15.20					
15.30-16.10					
16.20-17.00					

ACIBADEM MEHMET ALI AYDINLAR UNIVERSITY SCHOOL OF MEDICINE
PEDIATRICS AND PEDIATRIC SURGERY CLERKSHIP PROGRAM (2022-2023)
- GROUP B -

	MONDAY	TUESDAY	WEDNESDAY	THURSDAY	FRIDAY
Week 1	05.09.2022	06.09.2022	07.09.2022	08.09.2022	09.09.2022
09:00 - 09:40	Orientation Classroom Atakent	Introduction to Pediatrics- (S.Abali, Ö.Akğün-Doğan) Classroom ATZ	Pediatric Physical Examination Overview- (Ö. Akğün Doğan) CASE	Follow up of Healthy Child- (S. Karayvaz) Classroom ATZ	Examination of Newborn- (A. Korkmaz Toygar) Classroom Atakent
10:00 - 10:40		Pediatric History Taking- (Y. Alanay) Classroom ATZ			Neonatal Emergencies- (A. Korkmaz Toygar) Classroom Atakent
11:00 - 11:40					
11:40-13.00	LUNCH	LUNCH	LUNCH	LUNCH	
13:00-13.40	Orientation Classroom Atakent	Neurological Examination- (U.İşık) Classroom ATZ	Pediatric Physical Examination -CASE (Ö.Akğün-Doğan, Ö. Atan Şahin)	Immunization in Childhood and Adolescence- (S. Karayvaz) Classroom ATZ	Nursery Care- (S. Aktas) Classroom Atakent
13:50-14.30		Motor and Mental Development- (U.İşık) Classroom ATZ			Nutrition in Childhood and Related Disorders- (S. Aka) Classroom ATZ
14:40-15.20		Study Time		Study Time	
15:30-16.10					
16.20-17.00					

Week 2	12.09.2022	13.09.2022	14.09.2022	15.09.2022	16.09.2022
09:00 - 09:40	Pediatric Assessment Triangle-(A. Çıtak) Classroom Atakent	"Toxicology-(Clinical Case Discussion) (T. İkozioğlu) CASE"	Clinical Practice *Faculty Members-SS, AÇ, AKT, CA, CC, GB, MÖ, SK, Uİ, YA, VE, AA, AD, SB, DA, BB, SA, GŞ, ABA, BCA, EK, FDY, MG, SA, TI, SA, BB, ÖAD)	Neonatal Resuscitation Program CASE (A. Demirel, B. Arcağök)	Clinical Practice *Faculty Members-SS, AÇ, AKT, CA, CC, GB, MÖ, SK, Uİ, YA, VE, AA, AD, SB, DA, BB, SA, GŞ, ABA, BCA, EK, FDY, MG, SA, TI, SA, BB, ÖAD)
10:00 - 10:40	First Aid and Injury Prevention- (A. Çıtak) Classroom Atakent				
11:00 - 11:40	Shock-ONLINE (A. Çıtak) Classroom Atakent				
11:40-13.00	LUNCH	LUNCH	LUNCH	LUNCH	LUNCH
13:00-13.40	Overview of Pediatric Emergency (A. Çıtak) Classroom Atakent	Cardiopulmonary Resuscitation (CPR) in Infants and Children (CASE) (T.İkozioğlu)	Clinical Practice *Faculty Members-SS, AÇ, AKT, CA, CC, GB, MÖ, SK, Uİ, YA, VE, AA, AD, SB, DA, BB, SA, GŞ, ABA, BCA, EK, FDY, MG, SA, TI, SA, BB, ÖAD)	Neonatal Resuscitation Program (CASE) (A. Demirel, B. Arcağök)	Clinical Practice *Faculty Members-SS, AÇ, AKT, CA, CC, GB, MÖ, SK, Uİ, YA, VE, AA, AD, SB, DA, BB, SA, GŞ, ABA, BCA, EK, FDY, MG, SA, TI, SA, BB, ÖAD)
13:50-14.30	Respiratory Distress (G. Şik) Classroom Atakent				
14:40-15.20	Fluid and Electrolyte Disorders-(G. Şik) Classroom Atakent				
15:30-16.10					
16.20-17.00	Pediatric Neurological Emergencies-(G. Şik) Classroom Atakent				

	MONDAY	TUESDAY	WEDNESDAY	THURSDAY	FRIDAY
Week 3	19.09.2022	20.09.2022	21.09.2022	22.09.2022	23.09.2022
09:00 - 09:40			Clinical Practice CASE	Clinical Practice CASE	Clinical Practice CASE
10:00 - 10:40	*Clinical Practice *(Faculty Members-SS, AÇ, AKT, CA, CC, GB, MÖ, SK, UI, YA, VE, AA, AD, SB, DA, BB, SA, GŞ, ABA, BCA, EK, FDY, MG, SA, TI, SA, BB, ÖAD)*	*Approach to Pediatric ER- Virtual Patient Applications- (F. Güven) CASE"			
11:00 - 11:40			Virtual Patient Applications CASE (F. Güven)	Virtual Patient Applications CASE (F. Güven)	Virtual Patient Applications CASE (F. Güven)
11.40-13.00	LUNCH	LUNCH	LUNCH	LUNCH	LUNCH
13.00-13.40			Clinical Practice	Clinical Practice	Clinical Practice
13.50-14.30	*Clinical Practice *(Faculty Members-SS, AÇ, AKT, CA, CC, GB, MÖ, SK, UI, YA, VE, AA, AD, SB, DA, BB, SA, GŞ, ABA, BCA, EK, FDY, MG, SA, TI, SA, BB, ÖAD)*	Approach to Pediatric ER- Virtual Patient Applications- (F. Güven)			
14.40-15.20			Virtual Patient Applications-CASE (F. Güven)	Virtual Patient Applications-CASE (F. Güven)	Virtual Patient Applications-CASE (F. Güven)
15.30-16.10					
16.20-17.00					

Week 4	26.09.2022	27.09.2022	28.09.2022	29.09.2022	30.09.2022
09:00 - 09:40					
10:00 - 10:40	Pediatric Surgery PBL-I (B. Tander) Classroom Atakent	*Clinical Practice *(Faculty Members-SS, AÇ, AKT, CA, CC, GB, MÖ, SK, UI, YA, VE, AA, AD, SB, DA, BB, SA, GŞ, ABA, BCA, EK, FDY, MG, SA, TI, SA, BB, ÖAD)*	*Clinical Practice *(Faculty Members-SS, AÇ, AKT, CA, CC, GB, MÖ, SK, UI, YA, VE, AA, AD, SB, DA, BB, SA, GŞ, ABA, BCA, EK, FDY, MG, SA, TI, SA, BB, ÖAD)*	Child Neglect & Abuse- (S. Karaayvaz, B. Tander, I. Pakış, B. Mazlum) Classroom ATZ	Pediatric Surgery PBL-II (B. Tander)
11:00 - 11:40					Pediatric Head and Neck Pathologies- (M. Çevik)
11.40-13.00	LUNCH	LUNCH	LUNCH	LUNCH	LUNCH
13.00-13.40	Surgical Problems of Respiratory System- (L. Abbasoğlu) Classroom Atakent			Child and Adolescent Psychiatry- (B. Mazlum) Classroom ATZ	Radiology in Pediatric Emergency- (Ö. Barutçu)
13.50-14.30	Surgical Problems of Newborn (L. Abbasoğlu) Classroom Atakent	*Clinical Practice *(Faculty Members-SS, AÇ, AKT, CA, CC, GB, MÖ, SK, UI, YA, VE, AA, AD, SB, DA, BB, SA, GŞ, ABA, BCA, EK, FDY, MG, SA, TI, SA, BB, ÖAD)*	*Clinical Practice *(Faculty Members-SS, AÇ, AKT, CA, CC, GB, MÖ, SK, UI, YA, VE, AA, AD, SB, DA, BB, SA, GŞ, ABA, BCA, EK, FDY, MG, SA, TI, SA, BB, ÖAD)*		X-Ray in Pediatric Diseases- (Ö. Barutçu)
14.40-15.20	Pediatric Trauma (Clinical Case Discussion) (M. Çevik) Classroom Atakent				Pediatric Radiology- (Ö. Barutçu)
15.30-16.10	Congenital Anomalies of Digestive system System- (M. Çevik) Classroom Atakent			Study Time	Study Time
16.20-17.00	Inguinal Disorders and Abdominal Wall Defects- (M. Çevik) Classroom Atakent				

	MONDAY	TUESDAY	WEDNESDAY	THURSDAY	FRIDAY			
Week 5	03.10.2022	04.10.2022	05.10.2022	06.10.2022	07.10.2022			
09:00 - 09:40	Functional GIS Disorders- (V. Ertekin) Classroom Atakent	Approach to Child with Cough-O (E. Dağlı) Classroom ATZ	Upper and Lower Respiratory Infections- (M. Özen) Classroom Atakent	Cough CBL (B. Beken) Classroom Atakent	Study Time			
10:00 - 10:40	Malabsorbtion- (V. Ertekin) Classroom Atakent	Cystic Fibrosis- (E. Dağlı)	Intracranial Infection- (M. Özen)		Child with Eruption (S. Aka) Classroom ATZ			
11:00 - 11:40	Approach to a Child with Vomiting & GIS Bleeding- (E. Gülcan) Classroom Atakent	Smoking-(E. Dağlı)	Fever- (M. Özen) Classroom Atakent	Primary Immune Deficiencies (Clinical Case Discussion)(B. Beken) Wheezy Child (Clinical Case Discussion) (B. Beken)	Anaphylaxis (G. Bingöl)			
11:40-13:00	LUNCH	LUNCH	LUNCH		LUNCH	LUNCH		
13:00-13:40	Liver and Biliary Disease- (E. Gülcan)	Tuberculosis- (E. Dağlı)	Neonatal Jaundice CBL (Classroom) (S. Beken) Classroom Atakent		Food Allergy (G. Bingöl)	Allergic Skin Disorders (G. Bingöl)		
13:50-14:30							Study Time	Gastroenterology/Overview D.Soyсал
14:40-15:20								
15:30-16:10								
16:20-17:00								

	10.10.2022	11.10.2022	12.10.2022	13.10.2022	14.10.2022
Week 6	10.10.2022	11.10.2022	12.10.2022	13.10.2022	14.10.2022
09:00 - 09:40	Throid Disorders- (S. Semiz) Classroom ATZ	Clinical Practice *(Faculty Members-SS, AÇ, AKT, CA, CC, GB, MÖ, SK, UI, YA, VE, AA, AD, SB, DA, BB, SA, GŞ, ABA, BCA, EK, FDY, MG, SA, TI, SA, BB, ÖAD)	Assessment of Growth and Puberty- (S. Abalı)	Clinical Practice *(Faculty Members-SS, AÇ, AKT, CA, CC, GB, MÖ, SK, UI, YA, VE, AA, AD, SB, DA, BB, SA, GŞ, ABA, BCA, EK, FDY, MG, SA, TI, SA, BB, ÖAD)	Clinical Practice *(Faculty Members-SS, AÇ, AKT, CA, CC, GB, MÖ, SK, UI, YA, VE, AA, AD, SB, DA, BB, SA, GŞ, ABA, BCA, EK, FDY, MG, SA, TI, SA, BB, ÖAD)
10:00 - 10:40	Obesity- (S. Semiz)		Adolescents- (S. Abalı)	Growth Disorders CBL (S. Abalı)	Clinical Practice *(Faculty Members-SS, AÇ, AKT, CA, CC, GB, MÖ, SK, UI, YA, VE, AA, AD, SB, DA, BB, SA, GŞ, ABA, BCA, EK, FDY, MG, SA, TI, SA, BB, ÖAD)
11:00 - 11:40	Rickets- (S. Semiz)		Disorders of Sexual Development- (Clinical Case Discussion) (S. Abalı)		
11:40-13:00	LUNCH	LUNCH	LUNCH	LUNCH	LUNCH
13:00-13:40					
13:50-14:30					
14:40-15:20	Ethic Rounds- (Y. Ulman)				
15:30-16:10					
16:20-17:00					

	MONDAY	TUESDAY	WEDNESDAY	THURSDAY	FRIDAY
Week 7	17.10.2022	18.10.2022	19.10.2022	20.10.2022	21.10.2022
09:00 - 09:40	Congestive Heart Failure (C. Ayabakan) Classroom ATZ	Clinical Practice *(Faculty Members-SS, AÇ, AKT, CA, CC, GB, MÖ, SK, UI, YA, VE, AA, AD, SB, DA, BB, SA, GS, ABA, BCA, EK, FDY, MG, SA, TI, SA, BB, ÖAD)	Acid-Base Disorders (B. Bulum) Classroom ATZ	Clinical Practice *(Faculty Members-SS, AÇ, AKT, CA, CC, GB, MÖ, SK, UI, YA, VE, AA, AD, SB, DA, BB, SA, GS, ABA, BCA, EK, FDY, MG, SA, TI, SA, BB, ÖAD)	Inherited Metabolic Disorders (M. Ersoy) Classroom Atakent
10:00 - 10:40	Acute Rheumatic Fever (C. Ayabakan)		Hematuria and Proteinuria (B. Bulum)		
11:00 - 11:40	Study Time		Renal Failure (B. Bulum)		
11.40-13.00	LUNCH	LUNCH	LUNCH	LUNCH	LUNCH
13.00-13.40	Approach to a Child with Congenital Heart Disease- (A. Oktay) Classroom ATZ	Clinical Practice *(Faculty Members-SS, AÇ, AKT, CA, CC, GB, MÖ, SK, UI, YA, VE, AA, AD, SB, DA, BB, SA, GS, ABA, BCA, EK, FDY, MG, SA, TI, SA, BB, ÖAD)	Hypertension- (B. Bulum)	Clinical Practice *(Faculty Members-SS, AÇ, AKT, CA, CC, GB, MÖ, SK, UI, YA, VE, AA, AD, SB, DA, BB, SA, GS, ABA, BCA, EK, FDY, MG, SA, TI, SA, BB, ÖAD)	Metabolic Emergencies- (Clinical Case Discussion) (S. Abalı) Classroom Atakent
13.50-14.30	Approach to a Child with Chest Pain- (A. Oktay) Classroom ATZ		Urinary Tract Infections- (B. Bulum)		
14.40-15.20			Periodic Fever Syndromes (B. Bulum)		
15.30-16.10	Study Time				
16.20-17.00			Study Time		

Week 8	24.10.2022	25.10.2022	26.10.2022	27.10.2022	28.10.2022
09:00 - 09:40	Clinical Practice *(Faculty Members-SS, AÇ, AKT, CA, CC, GB, MÖ, SK, UI, YA, VE, AA, AD, SB, DA, BB, SA, GS, ABA, BCA, EK, FDY, MG, SA, TI, SA, BB, ÖAD)	Anemia CBL (F. Demir)	Bleeding Disorders (B. Akıncı) Classroom ATZ	Clinical Practice *(Faculty Members-SS, AÇ, AKT, CA, CC, GB, MÖ, SK, UI, YA, VE, AA, AD, SB, DA, BB, SA, GS, ABA, BCA, EK, FDY, MG, SA, TI, SA, BB, ÖAD)	Hematoloji-overview(A. Akçay) Classroom Atakent
10:00 - 10:40			Leukemia- (D. Atay)		
11:00 - 11:40					
11.40-13.00	LUNCH	LUNCH	LUNCH	LUNCH	LUNCH
13.00-13.40	Clinical Practice *(Faculty Members-SS, AÇ, AKT, CA, CC, GB, MÖ, SK, UI, YA, VE, AA, AD, SB, DA, BB, SA, GS, ABA, BCA, EK, FDY, MG, SA, TI, SA, BB, ÖAD)	Study Time	Lymphadenopathy (C. Canpolat)	Clinical Practice *(Faculty Members-SS, AÇ, AKT, CA, CC, GB, MÖ, SK, UI, YA, VE, AA, AD, SB, DA, BB, SA, GS, ABA, BCA, EK, FDY, MG, SA, TI, SA, BB, ÖAD)	Midterm-Assesment
13.50-14.30		Pediatric Neurology Overview- (U. İşıık)			
14.40-15.20		Seizure (U. İşıık)	Pediatric Tumors (C. Canpolat)		
15.30-16.10					
16.20-17.00		Study Time	Study Time		

	MONDAY	TUESDAY	WEDNESDAY	THURSDAY	FRIDAY
Week 9	31.10.2022	01.11.2022	02.11.2022	03.11.2022	04.11.2022
09:00 - 09:40	Clinical Practice *(Faculty Members-SS, AÇ, AKT, CA, CC, GB, MÖ, SK, UI, YA, VE, AA, AD, SB, DA, BB, SA, GS, ABA, BCA, EK, FDY, MG, SA, TI, SA, BB, ÖAD)	Pediatric Genetics-(Clinical Case Discussion) (Ö.Ak-gün-Doğan) Classroom ATZ	Clinical Practice *(Faculty Members-SS, AÇ, AKT, CA, CC, GB, MÖ, SK, UI, YA, VE, AA, AD, SB, DA, BB, SA, GS, ABA, BCA, EK, FDY, MG, SA, TI, SA, BB, ÖAD)	Clinical Practice *(Faculty Members-SS, AÇ, AKT, CA, CC, GB, MÖ, SK, UI, YA, VE, AA, AD, SB, DA, BB, SA, GS, ABA, BCA, EK, FDY, MG, SA, TI, SA, BB, ÖAD)	Exam (History Taking an Physical Examination)
10:00 - 10:40					*(Faculty Members- SS, AÇ, AKT, CA, CC, GB, MÖ, SK, UI, YA, VE, AA, AD, SB, DA, BB, SA, GS, ABA, BCA, EK, FDY, MG, SA, TI, SA, BB, ÖAD)
11:00 - 11:40					Classroom ATZ
11:40-13:00	LUNCH	LUNCH	LUNCH	LUNCH	LUNCH
13:00-13:40					
13:50-14:30	Clinical Practice *(Faculty Members-SS, AÇ, AKT, CA, CC, GB, MÖ, SK, UI, YA, VE, AA, AD, SB, DA, BB, SA, GS, ABA, BCA, EK, FDY, MG, SA, TI, SA, BB, ÖAD)	Pediatric Genetics-(Clinical Case Discussion) (Y. Alanay)	Clinical Practice *(Faculty Members-SS, AÇ, AKT, CA, CC, GB, MÖ, SK, UI, YA, VE, AA, AD, SB, DA, BB, SA, GS, ABA, BCA, EK, FDY, MG, SA, TI, SA, BB, ÖAD)	Clinical Practice *(Faculty Members-SS, AÇ, AKT, CA, CC, GB, MÖ, SK, UI, YA, VE, AA, AD, SB, DA, BB, SA, GS, ABA, BCA, EK, FDY, MG, SA, TI, SA, BB, ÖAD)	Study Time
14:40-15:20					
15:30-16:10					
16:20-17:00					

Week 10	07.11.2022	08.11.2022	09.11.2022	10.11.2022	11.11.2022
09:00 - 09:40	Clinical Practice *(Faculty Members-SS, AÇ, AKT, CA, CC, GB, MÖ, SK, UI, YA, VE, AA, AD, SB, DA, BB, SA, GS, ABA, BCA, EK, FDY, MG, SA, TI, SA, BB, ÖAD)	Clinical Practice *(Faculty Members-SS, AÇ, AKT, CA, CC, GB, MÖ, SK, UI, YA, VE, AA, AD, SB, DA, BB, SA, GS, ABA, BCA, EK, FDY, MG, SA, TI, SA, BB, ÖAD)			
10:00 - 10:40			Make-Up-Physical Exam	Written Examination (ASOS)	Oral Examination
11:00 - 11:40					
11:40-13:00	LUNCH	LUNCH	LUNCH	LUNCH	LUNCH
13:00-13:40					
13:50-14:30	Clinical Practice *(Faculty Members-SS, AÇ, AKT, CA, CC, GB, MÖ, SK, UI, YA, VE, AA, AD, SB, DA, BB, SA, GS, ABA, BCA, EK, FDY, MG, SA, TI, SA, BB, ÖAD)	Clinical Practice *(Faculty Members-SS, AÇ, AKT, CA, CC, GB, MÖ, SK, UI, YA, VE, AA, AD, SB, DA, BB, SA, GS, ABA, BCA, EK, FDY, MG, SA, TI, SA, BB, ÖAD)	Study Time	Study Time	Oral Examination
14:40-15:20					
15:30-16:10					
16:20-17:00					

ACIBADEM MEHMET ALI AYDINLAR UNIVERSITY SCHOOL OF MEDICINE
PEDIATRICS AND PEDIATRIC SURGERY CLERKSHIP PROGRAM (2022-2023)
- GROUP C -

	MONDAY	TUESDAY	WEDNESDAY	THURSDAY	FRIDAY			
Week 1	03.04.2023	04.04.2023	05.04.2023	06.04.2023	07.04.2023			
09:00 - 09:40	Orientation Classroom Atakent	Introduction to Pediatrics- (S.Abali, Ö.Akgün-Doğan) Classroom ATZ	Pediatric Physical Exam- ination Overview- (Ö.Akgün Doğan, Ö.Atan Şahin) CASE	Follow up of Healthy Child- (S. Karaayvaz) Classroom ATZ	Examination of Newborn- (A. Korkmaz Toygar) Classroom Atakent			
10:00 - 10:40		Pediatric History Taking- (Y. Alanay) Classroom ATZ			Nutrition in the First Year of Life- (S. Karaayvaz) Classroom ATZ	Neonatal Emergencies- (A. Korkmaz Toygar) Classroom Atakent		
11:00 - 11:40						Neonatal Radiology-(A. Korkmaz Toygar) Classroom Atakent		
11.40-13.00	LUNCH	LUNCH	LUNCH	LUNCH	LUNCH			
13.00-13.40	Orientation Classroom Atakent	Neurological Examination-(U.İşık) Classroom ATZ	*Pediatric Physical Examination -CASE (Ö.Akgün-Doğan, Ö.Atay)	Immunization in Childhood and Adolescence- (S. Karaayvaz) Classroom ATZ	Nursery Care- (S. Aktas) Classroom Atakent			
13.50-14.30		Motor and Mental Development- (U.İşık) Classroom ATZ			Nutrition in Childhood and Related Disorders- (S. Aka) Classroom ATZ	High Risk Newborn- (A. Demirel) Classroom Atakent		
14.40-15.20		Study Time				Study Time	Prematurity- (E. Kazancı) Classroom Atakent	
15.30-16.10								
16.20-17.00								

Week 2	10.04.2023	11.04.2023	12.04.2023	13.04.2023	14.04.2023
09:00 - 09:40	Pediatric Assessment Triangle- (A. Çıtak) Classroom Atakent	Toxicology-(Clinical Case Discussion) (T. İkizoğlu) CASE	Clinical Practice *(Faculty Members-SS, AÇ, AKT, CA, CC, GB, MÖ, SK, UI, YA, VE, AA, AD, SB, DA, BB, SA, GŞ, ABA, BCA, EK, FDY, MG, SA, TI, SA, BB, ÖAD)	Neonatal Resuscitation Program CASE (A. Demirel, B. Arcaçöğ)	Clinical Practice *(Faculty Members-SS, AÇ, AKT, CA, CC, GB, MÖ, SK, UI, YA, VE, AA, AD, SB, DA, BB, SA, GŞ, ABA, BCA, EK, FDY, MG, SA, TI, SA, BB, ÖAD)
10:00 - 10:40	First Aid and Injury Prevention- (A. Çıtak) Classroom Atakent				
11:00 - 11:40	Shock-ONLINE (A. Çıtak) Classroom Atakent				
11.40-13.00	LUNCH	LUNCH	LUNCH	LUNCH	LUNCH
13.00-13.40	Overview of Pediatric Emergency (A. Çıtak) Classroom Atakent	Cardiopulmonary Resuscitation (CPR) in Infants and Children (CASE) (T.İkizoğlu)	*Clinical Practice *(Faculty Members-SS, AÇ, AKT, CA, CC, GB, MÖ, SK, UI, YA, VE, AA, AD, SB, DA, BB, SA, GŞ, ABA, BCA, EK, FDY, MG, SA, TI, SA, BB, ÖAD)*	Neonatal Resuscitation Program (CASE) (A. Demirel, B. Arcaçöğ)	Clinical Practice *(Faculty Members-SS, AÇ, AKT, CA, CC, GB, MÖ, SK, UI, YA, VE, AA, AD, SB, DA, BB, SA, GŞ, ABA, BCA, EK, FDY, MG, SA, TI, SA, BB, ÖAD)
13.50-14.30	Respiratory Distress- (G. Şık) Classroom Atakent				
14.40-15.20	Fluid and Electrolyte Disorders- (G. Şık) Classroom Atakent				
15.30-16.10					
16.20-17.00	Pediatric Neurological Emergencies- (G. Şık) Classroom Atakent				

	MONDAY	TUESDAY	WEDNESDAY	THURSDAY	FRIDAY
Week 3	17.04.2023	18.04.2023	19.04.2023	20.04.2023	21.04.2023
09:00 - 09:40	Clinical Practice *(Faculty Members-SS, AÇ, AKT, CA, CC, GB, MÖ, SK, UI, YA, VE, AA, AD, SB, DA, BB, SA, GŞ, ABA, BCA, EK, FDY, MG, SA, TI, SA, BB, ÖAD)	Approach to Pediatric ER- Virtual Patient Applications- (F. Güven) CASE	Clinical Practice CASE	Feast of Ramadan	Feast of Ramadan
10:00 - 10:40			Virtual Patient Applications CASE (F. Güven)	Feast of Ramadan	
11:00 - 11:40			Feast of Ramadan		
11.40-13.00	LUNCH	LUNCH	LUNCH	LUNCH	LUNCH
13.00-13.40	Clinical Practice *(Faculty Members-SS, AÇ, AKT, CA, CC, GB, MÖ, SK, UI, YA, VE, AA, AD, SB, DA, BB, SA, GŞ, ABA, BCA, EK, FDY, MG, SA, TI, SA, BB, ÖAD)	Approach to Pediatric ER- Virtual Patient Applications- (F. Güven)	Clinical Practice	Clinical Practice	Feast of Ramadan
13.50-14.30			Virtual Patient Applications-CASE (F. Güven)	Feast of Ramadan	Feast of Ramadan
14.40-15.20					
15.30-16.10					
16.20-17.00					

	24.04.2023	25.04.2023	26.04.2023	27.04.2023	28.04.2023	
09:00 - 09:40	Pediatric Surgery PBL-I (B. Tander) Classroom Atakent	Clinical Practice *(Faculty Members-SS, AÇ, AKT, CA, CC, GB, MÖ, SK, UI, YA, VE, AA, AD, SB, DA, BB, SA, GŞ, ABA, BCA, EK, FDY, MG, SA, TI, SA, BB, ÖAD)	Clinical Practice *(Faculty Members-SS, AÇ, AKT, CA, CC, GB, MÖ, SK, UI, YA, VE, AA, AD, SB, DA, BB, SA, GŞ, ABA, BCA, EK, FDY, MG, SA, TI, SA, BB, ÖAD)	Child Neglect & Abuse-(S. Karayayaz, B. Tander, I. Pakış, B. Mazlum) Classroom ATZ	Pediatric Surgery PBL-II (B. Tander)	
10:00 - 10:40		Clinical Practice *(Faculty Members- SS, AÇ, AKT, CA, CC, GB, MÖ, SK, UI, YA, VE, AA, AD, SB, DA, BB, SA, GŞ, ABA, BCA, EK, FDY, MG, SA, TI, SA, BB, ÖAD)	Clinical Practice *(Faculty Members-SS, AÇ, AKT, CA, CC, GB, MÖ, SK, UI, YA, VE, AA, AD, SB, DA, BB, SA, GŞ, ABA, BCA, EK, FDY, MG, SA, TI, SA, BB, ÖAD)		Child and Adolescent Psychiatry- (B. Mazlum)	Pediatric Head and Neck Pathologies- (M. Çevik)
11:00 - 11:40						
11.40-13.00	LUNCH	LUNCH	LUNCH	LUNCH	LUNCH	
13.00-13.40	Surgical Problems of Respiratory System-(L. Abbasoğlu) Classroom Atakent	Clinical Practice *(Faculty Members- SS, AÇ, AKT, CA, CC, GB, MÖ, SK, UI, YA, VE, AA, AD, SB, DA, BB, SA, GŞ, ABA, BCA, EK, FDY, MG, SA, TI, SA, BB, ÖAD)	Clinical Practice *(Faculty Members-SS, AÇ, AKT, CA, CC, GB, MÖ, SK, UI, YA, VE, AA, AD, SB, DA, BB, SA, GŞ, ABA, BCA, EK, FDY, MG, SA, TI, SA, BB, ÖAD)	Study Time	Radiology in Pediatric Emergency-(Ö.Barutçu)	
13.50-14.30	Surgical Problems of Newborn (L. Abbasoğlu) Classroom Atakent				X-Ray in Pediatric Diseases-(Ö.Barutçu)	
14.40-15.20	Pediatric Trauma (Clinical Case Discussion) (M. Çevik) Classroom Atakent				Pediatric Radiology-(Ö.Barutçu)	
15.30-16.10	Congenital Anomalies of Digestive system System-(M. Çevik) Classroom Atakent				Study Time	
16.20-17.00	Inguinal Disorders and Abdominal Wall Defects-(M. Çevik) Classroom Atakent					

	MONDAY	TUESDAY	WEDNESDAY	THURSDAY	FRIDAY	
Week 5	01.05.2023	02.05.2023	03.05.2023	04.05.2023	05.05.2023	
09:00 - 09:40	Labor day	Approach to Child with Cough-O (E. Dağlı)	Upper and Lower Respiratory Infections- (M. Özen) Classroom Atakent	Cough CBL (B. Beken) Classroom Atakent	Study Time	
10:00 - 10:40	Labor day	Cystic Fibrosis- (E. Dağlı)	Intracranial Infection- (M. Özen)			
11:00 - 11:40	Labor day	Smoking- (E. Dağlı)	Fever- (M. Özen) Classroom Atakent		Child with Eruption- (S. Aka)	
11.40-13.00	LUNCH	LUNCH	LUNCH	LUNCH	LUNCH	
13.00-13.40	Labor day	Tuberculosis- (E. Dağlı)	Neonatal Jaundice CBL (Classroom) (S. Beken) Classroom Atakent	Primary Immune Deficiencies (Clinical Case Discussion) (B. Beken)	Anaphylaxis- (G. Bingöl)	
13.50-14.30		Gastroenterology/ Overview D.Soyal		Wheezy Child (Clinical Case Discussion) (B. Beken)	Food Allergy- (G. Bingöl)	
14.40-15.20					Study Time	Allergic Skin Disorders- (G. Bingöl)
15.30-16.10						
16.20-17.00						
16.20-17.00						

Week 6	08.05.2023	09.05.2023	10.05.2023	11.05.2023	12.05.2023
09:00 - 09:40	Throid Disorders- (S. Semiz) Classroom ATZ	Clinical Practice *(Faculty Members-SS, AÇ, AKT, CA, CC, GB, MÖ, SK, UI, YA, VE, AA, AD, SB, DA, BB, SA, GS, ABA, BCA, EK, FDY, MG, SA, Tİ, SA, BB, ÖAD)	Assessment of Growth and Puberty- (S. Abalı)	Clinical Practice *(Faculty Members-SS, AÇ, AKT, CA, CC, GB, MÖ, SK, UI, YA, VE, AA, AD, SB, DA, BB, SA, GS, ABA, BCA, EK, FDY, MG, SA, Tİ, SA, BB, ÖAD)	Clinical Practice *(Faculty Members-SS, AÇ, AKT, CA, CC, GB, MÖ, SK, UI, YA, VE, AA, AD, SB, DA, BB, SA, GS, ABA, BCA, EK, FDY, MG, SA, Tİ, SA, BB, ÖAD)
10:00 - 10:40	Obesity- (S. Semiz)		Adolescents- (S. Abalı)		
11:00 - 11:40	Rickets (S. Semiz)				
11.40-13.00	LUNCH	LUNCH	LUNCH	LUNCH	LUNCH
13.00-13.40	Ethic Rounds- (Y. Ulman)	Clinical Practice *(Faculty Members-SS, AÇ, AKT, CA, CC, GB, MÖ, SK, UI, YA, VE, AA, AD, SB, DA, BB, SA, GS, ABA, BCA, EK, FDY, MG, SA, Tİ, SA, BB, ÖAD)	Growth Disorders CBL (S. Abalı)	Clinical Practice *(Faculty Members-SS, AÇ, AKT, CA, CC, GB, MÖ, SK, UI, YA, VE, AA, AD, SB, DA, BB, SA, GS, ABA, BCA, EK, FDY, MG, SA, Tİ, SA, BB, ÖAD)	Clinical Practice *(Faculty Members-SS, AÇ, AKT, CA, CC, GB, MÖ, SK, UI, YA, VE, AA, AD, SB, DA, BB, SA, GS, ABA, BCA, EK, FDY, MG, SA, Tİ, SA, BB, ÖAD)
13.50-14.30					
14.40-15.20		Clinical Practice *(Faculty Members-SS, AÇ, AKT, CA, CC, GB, MÖ, SK, UI, YA, VE, AA, AD, SB, DA, BB, SA, GS, ABA, BCA, EK, FDY, MG, SA, Tİ, SA, BB, ÖAD)	Disorders of Sexual Development- (Clinical Case Discussion) (S. Abalı)		
15.30-16.10					
16.20-17.00					
16.20-17.00					

	MONDAY	TUESDAY	WEDNESDAY	THURSDAY	FRIDAY
Week 7	15.05.2023	16.05.2023	17.05.2023	18.05.2023	19.05.2023
09:00 - 09:40	Congestive Heart Failure- (C. Ayabakan) Classroom ATZ	Clinical Practice *(Faculty Members-SS, AÇ, AKT, CA, CC, GB, MÖ, SK, UI, YA, VE, AA, AD, SB, DA, BB, SA, GS, ABA, BCA, EK, FDY, MG, SA, TI, SA, BB, ÖAD)	Acid-Base Disorders- (B. Bulum) Classroom ATZ	Clinical Practice *(Faculty Members-SS, AÇ, AKT, CA, CC, GB, MÖ, SK, UI, YA, VE, AA, AD, SB, DA, BB, SA, GS, ABA, BCA, EK, FDY, MG, SA, TI, SA, BB, ÖAD)	May 19 Commemoration of Atatürk, Youth and Sports Day
10:00 - 10:40	Acute Rheumatic Fever- (C. Ayabakan)		Hematuria and Proteinuria- (B. Bulum)		
11:00 - 11:40	Study Time		Renal Failure-(B. Bulum)		
11.40-13.00	LUNCH	LUNCH	LUNCH	LUNCH	LUNCH
13.00-13.40	Approach to a Child with Congenital Heart Disease-) (A. Oktay) Classroom ATZ	Clinical Practice *(Faculty Members-SS, AÇ, AKT, CA, CC, GB, MÖ, SK, UI, YA, VE, AA, AD, SB, DA, BB, SA, GS, ABA, BCA, EK, FDY, MG, SA, TI, SA, BB, ÖAD)	Hypertension- (B. Bulum)	Clinical Practice *(Faculty Members-SS, AÇ, AKT, CA, CC, GB, MÖ, SK, UI, YA, VE, AA, AD, SB, DA, BB, SA, GS, ABA, BCA, EK, FDY, MG, SA, TI, SA, BB, ÖAD)	May 19 Commemoration of Atatürk, Youth and Sports Day
13.50-14.30	Approach to a Child with Chest Pain-) (A. Oktay) Classroom ATZ		Urinary Tract Infections- (B. Bulum)		
14.40-15.20			Periodic Fever Syndromes - (B. Bulum)		
15.30-16.10	Study Time		Study Time		
16.20-17.00					

	MONDAY	TUESDAY	WEDNESDAY	THURSDAY	FRIDAY
Week 8	22.05.2023	23.05.2023	24.05.2023	25.05.2023	26.05.2023
09:00 - 09:40	Clinical Practice *(Faculty Members-SS, AÇ, AKT, CA, CC, GB, MÖ, SK, UI, YA, VE, AA, AD, SB, DA, BB, SA, GS, ABA, BCA, EK, FDY, MG, SA, TI, SA, BB, ÖAD)	Anemia CBL (F. Demir)	Bleeding Disorders (B. Akıncı) Classroom ATZ	Clinical Practice *(Faculty Members-SS, AÇ, AKT, CA, CC, GB, MÖ, SK, UI, YA, VE, AA, AD, SB, DA, BB, SA, GS, ABA, BCA, EK, FDY, MG, SA, TI, SA, BB, ÖAD)	Hematoloji- overview (A.Akçay) Classroom Atakent
10:00 - 10:40			Leukemia- (D. Atay)		
11:00 - 11:40					
11.40-13.00	LUNCH	LUNCH	LUNCH	LUNCH	LUNCH
13.00-13.40	Clinical Practice *(Faculty Members-SS, AÇ, AKT, CA, CC, GB, MÖ, SK, UI, YA, VE, AA, AD, SB, DA, BB, SA, GS, ABA, BCA, EK, FDY, MG, SA, TI, SA, BB, ÖAD)	Study Time	Lymphadenopathy- (C. Canpolat)	Clinical Practice *(Faculty Members-SS, AÇ, AKT, CA, CC, GB, MÖ, SK, UI, YA, VE, AA, AD, SB, DA, BB, SA, GS, ABA, BCA, EK, FDY, MG, SA, TI, SA, BB, ÖAD)	Midterm-Assesment
13.50-14.30		Pediatric Neurology Overview- (U. Işık)			
14.40-15.20		Seizure- (U. Işık)			
15.30-16.10		Study Time			
16.20-17.00		Study Time			

	MONDAY	TUESDAY	WEDNESDAY	THURSDAY	FRIDAY
Week 7	29.05.2023	30.05.2023	31.05.2023	01.06.2023	02.06.2023
09:00 - 09:40	Clinical Practice *(Faculty Members-SS, AÇ, AKT, CA, CC, GB, MÖ, SK, UI, YA, VE, AA, AD, SB, DA, BB, SA, GŞ, ABA, BCA, EK, FDY, MG, SA, TI, SA, BB, ÖAD)	Pediatric Genetics-(Clinical Case Discussion) (Ö.Akgün-Doğan) Classroom ATZ	Clinical Practice *(Faculty Members-SS, AÇ, AKT, CA, CC, GB, MÖ, SK, UI, YA, VE, AA, AD, SB, DA, BB, SA, GŞ, ABA, BCA, EK, FDY, MG, SA, TI, SA, BB, ÖAD)	Clinical Practice *(Faculty Members-SS, AÇ, AKT, CA, CC, GB, MÖ, SK, UI, YA, VE, AA, AD, SB, DA, BB, SA, GŞ, ABA, BCA, EK, FDY, MG, SA, TI, SA, BB, ÖAD)	Exam (History Taking an Physical Examination)
10:00 - 10:40					* (Faculty Members-SS, AÇ, AKT, CA, CC, GB, MÖ, SK, UI, YA, VE, AA, AD, SB, DA, BB, SA, GŞ, ABA, BCA, EK, FDY, MG, SA, TI, SA, BB, ÖAD) Classroom ATZ
11:00 - 11:40					
11.40-13.00	LUNCH	LUNCH	LUNCH	LUNCH	LUNCH
13.00-13.40	Clinical Practice *(Faculty Members-SS, AÇ, AKT, CA, CC, GB, MÖ, SK, UI, YA, VE, AA, AD, SB, DA, BB, SA, GŞ, ABA, BCA, EK, FDY, MG, SA, TI, SA, BB, ÖAD)	Pediatric Genetics-(Clinical Case Discussion) (Y. Alanay)	Clinical Practice *(Faculty Members-SS, AÇ, AKT, CA, CC, GB, MÖ, SK, UI, YA, VE, AA, AD, SB, DA, BB, SA, GŞ, ABA, BCA, EK, FDY, MG, SA, TI, SA, BB, ÖAD)	Clinical Practice *(Faculty Members-SS, AÇ, AKT, CA, CC, GB, MÖ, SK, UI, YA, VE, AA, AD, SB, DA, BB, SA, GŞ, ABA, BCA, EK, FDY, MG, SA, TI, SA, BB, ÖAD)	
13.50-14.30					
14.40-15.20					Study Time
15.30-16.10					
16.20-17.00					

	MONDAY	TUESDAY	WEDNESDAY	THURSDAY	FRIDAY	
Week 10	05.06.2023	06.06.2023	07.06.2023	08.06.2023	09.06.2023	
09:00 - 09:40	Clinical Practice *(Faculty Members-SS, AÇ, AKT, CA, CC, GB, MÖ, SK, UI, YA, VE, AA, AD, SB, DA, BB, SA, GŞ, ABA, BCA, EK, FDY, MG, SA, TI, SA, BB, ÖAD)	Clinical Practice *(Faculty Members-SS, AÇ, AKT, CA, CC, GB, MÖ, SK, UI, YA, VE, AA, AD, SB, DA, BB, SA, GŞ, ABA, BCA, EK, FDY, MG, SA, TI, SA, BB, ÖAD)	Make-Up-PhysicalExam	Written Examination (ASOS)	Oral Examination	
10:00 - 10:40						
11:00 - 11:40						
11.40-13.00	LUNCH	LUNCH	LUNCH	LUNCH	LUNCH	
13.00-13.40	Clinical Practice *(Faculty Members-SS, AÇ, AKT, CA, CC, GB, MÖ, SK, UI, YA, VE, AA, AD, SB, DA, BB, SA, GŞ, ABA, BCA, EK, FDY, MG, SA, TI, SA, BB, ÖAD)	Clinical Practice *(Faculty Members-SS, AÇ, AKT, CA, CC, GB, MÖ, SK, UI, YA, VE, AA, AD, SB, DA, BB, SA, GŞ, ABA, BCA, EK, FDY, MG, SA, TI, SA, BB, ÖAD)	Study Time	Study Time		
13.50-14.30						
14.40-15.20					Oral Examination	
15.30-16.10						
16.20-17.00						

ACIBADEM MEHMET ALI AYDINLAR UNIVERSITY SCHOOL OF MEDICINE
PEDIATRICS AND PEDIATRIC SURGERY CLERKSHIP PROGRAM (2022-2023)
- GROUP D -

	MONDAY	TUESDAY	WEDNESDAY	THURSDAY	FRIDAY	
Week 1	23.01.2023	24.01.2023	25.01.2023	26.01.2023	27.01.2023	
09:00 - 09:40	Orientation Classroom Atakent	Introduction to Pediatrics- (S.Abali, Ö.Akgün-Doğan) Classroom ATZ	Pediatric Physical Examination Overview- (Ö. Akgün Doğan) CASE	Follow up of Healthy Child- (S. Karayyavaz) Classroom ATZ	Examination of Newborn- (A. Korkmaz Toygar) Classroom Atakent	
10:00 - 10:40		Pediatric History Taking - (Y. Alanay) Classroom ATZ			Nutrition in the First Year of Life- (S. Karayyavaz) Classroom ATZ	Neonatal Emergencies- (A. Korkmaz Toygar) Classroom Atakent
11:00 - 11:40				Neonatal Radiology- (A. Korkmaz Toygar) Classroom Atakent		
11:40-13:00	LUNCH	LUNCH	LUNCH	LUNCH	LUNCH	
13:00-13:40	Orientation Classroom Atakent	Neurological Examination- (U.İşık) Classroom ATZ	Pediatric Physical Examination -CASE (Ö.Akgün-Doğan,Ö.Atan Şahin)	Immunization in Childhood and Adolescence- (S. Karayyavaz) Classroom ATZ	Nursery Care- (S. Aktas) Classroom Atakent	
13:50-14:30		Motor and Mental Development- (U.İşık) Classroom ATZ			Nutrition in Childhood and Related Disorders- (S. Aka) Classroom ATZ	High Risk Newborn- (A. Demirel) Classroom Atakent
14:40-15:20		Study Time		Study Time		Prematurity- (E. Kazancı) Classroom Atakent
15:30-16:10						
16:20-17:00						

Week 2	30.01.2023	31.01.2023	01.02.2023	02.02.2023	03.02.2023
09:00 - 09:40	Pediatric Assessment Triangle-(A. Çıtak) Classroom Atakent	Toxicology-(Clinical Case Discussion) (T. İkiözölü) CASE	Clinical Practice *(Faculty Members-SS, AÇ, AKT, CA, CC, GB, MÖ, SK, UI, YA, VE, AA, AD, SB, DA, BB, SA, GS, ABA, BCA, EK, FDY, MG, SA, TI, SA, BB, ÖAD)	Neonatal Resuscitation Program CASE (A. Demirel, B. Arcağök)	Clinical Practice *(Faculty Members-SS, AÇ, AKT, CA, CC, GB, MÖ, SK, UI, YA, VE, AA, AD, SB, DA, BB, SA, GS, ABA, BCA, EK, FDY, MG, SA, TI, SA, BB, ÖAD)
10:00 - 10:40	First Aid and Injury Prevention- (A. Çıtak) Classroom Atakent				
11:00 - 11:40	Shock-ONLINE (A. Çıtak) Classroom Atakent				
11:40-13:00	LUNCH	LUNCH	LUNCH	LUNCH	LUNCH
13:00-13:40	Overview of Pediatric Emergency (A. Çıtak) Classroom Atakent	Cardiopulmonary Resuscitation (CPR) in Infants and Children (CASE) (T.ikiözölü)	Clinical Practice *(Faculty Members-SS, AÇ, AKT, CA, CC, GB, MÖ, SK, UI, YA, VE, AA, AD, SB, DA, BB, SA, GS, ABA, BCA, EK, FDY, MG, SA, TI, SA, BB, ÖAD)	Neonatal Resuscitation Program (CASE) (A. Demirel, B. Arcağök)	
13:50-14:30	Respiratory Distress- (G. Şik) Classroom Atakent				
14:40-15:20	Fluid and Electrolyte Disorders-(G. Şik) Classroom Atakent				
15:30-16:10					
16:20-17:00	Pediatric Neurological Emergencies- (G. Şik) Classroom Atakent				

	MONDAY	TUESDAY	WEDNESDAY	THURSDAY	FRIDAY
Week 3	06.02.2023	07.02.2023	08.02.2023	09.02.2023	10.02.2023
09:00 - 09:40			Clinical Practice CASE	Clinical Practice CASE	Clinical Practice CASE
10:00 - 10:40	Clinical Practice *(Faculty Members-SS, AÇ, AKT, CA, CC, GB, MÖ, SK, UI, YA, VE, AA, AD, SB, DA, BB, SA, GŞ, ABA, BCA, EK, FDY, MG, SA, TI, SA, BB, ÖAD)	Approach to Pediatric ER- Virtual Patient Applica- tions- (F. Güven) CASE			
11:00 - 11:40			Virtual Patient Applications CASE (F. Güven)	Virtual Patient Applications CASE (F. Güven)	Virtual Patient Applications CASE (F. Güven)
11:40-13:00	LUNCH	LUNCH	LUNCH	LUNCH	LUNCH
13:00-13:40			Clinical Practice	Clinical Practice	Clinical Practice
13:50-14:30	Clinical Practice *(Faculty Members-SS, AÇ, AKT, CA, CC, GB, MÖ, SK, UI, YA, VE, AA, AD, SB, DA, BB, SA, GŞ, ABA, BCA, EK, FDY, MG, SA, TI, SA, BB, ÖAD)	Approach to Pediatric ER- Virtual Patient Applications- (F. Güven)			
14:40-15:20			Virtual Patient Applica- tions-CASE (F. Güven)	Virtual Patient Applica- tions-CASE (F. Güven)	Virtual Patient Applica- tions-CASE (F. Güven)
15:30-16:10					
16:20-17:00					

	13.02.2023	14.02.2023	15.02.2023	16.02.2023	17.02.2023
Week 4	13.02.2023	14.02.2023	15.02.2023	16.02.2023	17.02.2023
09:00 - 09:40		Clinical Practice *(Faculty Members-SS, AÇ, AKT, CA, CC, GB, MÖ, SK, UI, YA, VE, AA, AD, SB, DA, BB, SA, GŞ, ABA, BCA, EK, FDY, MG, SA, TI, SA, BB, ÖAD)	Clinical Practice *(Faculty Members-SS, AÇ, AKT, CA, CC, GB, MÖ, SK, UI, YA, VE, AA, AD, SB, DA, BB, SA, GŞ, ABA, BCA, EK, FDY, MG, SA, TI, SA, BB, ÖAD)		Pediatric Surgery PBL-II (B. Tander)
10:00 - 10:40	Pediatric Surgery PBL-I (B. Tander) Classroom Atakent			Child Neglect & Abuse- (S. Karaayvaz, B. Tander, I. Pakiş, B. Mazlum) Classroom ATZ	
11:00 - 11:40					Pediatric Head and Neck Pathologies- (M. Çevik)
11:40-13:00	LUNCH	LUNCH	LUNCH	LUNCH	LUNCH
13:00-13:40	Surgical Problems of Respiratory System- (L. Abbasoğlu) Classroom Atakent			Child and Adolescent Psychiatry- (B. Mazlum)	Radiology in Pediatric Emergency- (Ö. Barutçu)
13:50-14:30	Surgical Problems of Newborn (L. Abbasoğlu) Classroom Atakent	Clinical Practice *(Faculty Members-SS, AÇ, AKT, CA, CC, GB, MÖ, SK, UI, YA, VE, AA, AD, SB, DA, BB, SA, GŞ, ABA, BCA, EK, FDY, MG, SA, TI, SA, BB, ÖAD)	Clinical Practice *(Faculty Members-SS, AÇ, AKT, CA, CC, GB, MÖ, SK, UI, YA, VE, AA, AD, SB, DA, BB, SA, GŞ, ABA, BCA, EK, FDY, MG, SA, TI, SA, BB, ÖAD)		X-Ray in Pediatric Diseases- (Ö. Barutçu)
14:40-15:20	Pediatric Trauma (Clinical Case Discussion) (M. Çevik) Classroom Atakent				Pediatric Radiology- (Ö. Barutçu)
15:30-16:10	Congenital Anomalies of Digestive system System- (M. Çevik) Classroom Atakent			Study Time	Study Time
16:20-17:00	Inguinal Disorders and Abdominal Wall Defects- (M. Çevik) Classroom Atakent				

	MONDAY	TUESDAY	WEDNESDAY	THURSDAY	FRIDAY
Week 5	20.02.2023	21.02.2023	22.02.2023	23.02.2023	24.02.2023
09:00 - 09:40	Functional GIS Disorders- (V. Ertekin) Classroom Atakent	Approach to Child with Cough-O (E. Dağlı)	*Upper and Lower Respiratory Infections- (M. Özen) Classroom Atakent	Cough CBL (B. Beken) Classroom Atakent	Study Time
10:00 - 10:40	Malabsorbtion- (V. Ertekin) Classroom Atakent	Cystic Fibrosis- (E. Dağlı)	Intracranial Infection- (M. Özen)		Child with Eruption- (S. Aka)
11:00 - 11:40	Approach to a Child with Vomiting & GIS Bleeding- (E. Gülcan) Classroom Atakent	Smoking- (E. Dağlı)	Fever- (M. Özen) Classroom Atakent		
11.40-13.00	LUNCH	LUNCH	LUNCH	LUNCH	LUNCH
13.00-13.40	Liver and Biliary Disease- (E. Gülcan)	Tuberculosis- (E. Dağlı)	Neonatal Jaundice CBL (Cassroom) (S. Beken) Classroom Atakent	Primary Immune Deficiencies (Clinical Case Discussion) (B. Beken)	Anaphylaxis- (G. Bingöl)
13.50-14.30					Food Allergy- (G. Bingöl)
14.40-15.20	Study Time	Gastroenterology/ Overview- D.Soyсал		Wheezy Child (Clinical Case Discussion) (B. Beken)	Allergic Skin Disorders- (G. Bingöl)
15.30-16.10					
16.20-17.00					Study Time

	MONDAY	TUESDAY	WEDNESDAY	THURSDAY	FRIDAY
Week 6	27.02.2023	28.02.2023	01.03.2023	02.03.2023	03.03.2023
09:00 - 09:40	Throid Disorders- (S. Semiz) Classroom ATZ	Clinical Practice *(Faculty Members-SS, AÇ, AKT, CA, CC, GB, MÖ, SK, UI, YA, VE, AA, AD, SB, DA, BB, SA, GS, ABA, BCA, EK, FDY, MG, SA, TI, SA, BB, ÖAD)	Assessment of Growth and Puberty- (S. Abalı)	Clinical Practice *(Faculty Members-SS, AÇ, AKT, CA, CC, GB, MÖ, SK, UI, YA, VE, AA, AD, SB, DA, BB, SA, GS, ABA, BCA, EK, FDY, MG, SA, TI, SA, BB, ÖAD)	Clinical Practice *(Faculty Members-SS, AÇ, AKT, CA, CC, GB, MÖ, SK, UI, YA, VE, AA, AD, SB, DA, BB, SA, GS, ABA, BCA, EK, FDY, MG, SA, TI, SA, BB, ÖAD)
10:00 - 10:40	Obesity- (S. Semiz)				
11:00 - 11:40	Ricketts- (S. Semiz)		Adolescents- (S. Abalı)		
11.40-13.00	LUNCH	LUNCH	LUNCH	LUNCH	LUNCH
13.00-13.40		Clinical Practice *(Faculty Members-SS, AÇ, AKT, CA, CC, GB, MÖ, SK, UI, YA, VE, AA, AD, SB, DA, BB, SA, GS, ABA, BCA, EK, FDY, MG, SA, TI, SA, BB, ÖAD)	Growth Disorders CBL (S. Abalı)	Clinical Practice *(Faculty Members-SS, AÇ, AKT, CA, CC, GB, MÖ, SK, UI, YA, VE, AA, AD, SB, DA, BB, SA, GS, ABA, BCA, EK, FDY, MG, SA, TI, SA, BB, ÖAD)	
13.50-14.30					
14.40-15.20	Ethic Rounds- (Y. Ulman)	Clinical Practice *(Faculty Members-SS, AÇ, AKT, CA, CC, GB, MÖ, SK, UI, YA, VE, AA, AD, SB, DA, BB, SA, GS, ABA, BCA, EK, FDY, MG, SA, TI, SA, BB, ÖAD)	Disorders of Sexual Development- (Clinical Case Discussion) (S. Abalı)	Clinical Practice *(Faculty Members-SS, AÇ, AKT, CA, CC, GB, MÖ, SK, UI, YA, VE, AA, AD, SB, DA, BB, SA, GS, ABA, BCA, EK, FDY, MG, SA, TI, SA, BB, ÖAD)	
15.30-16.10					
16.20-17.00					

	MONDAY	TUESDAY	WEDNESDAY	THURSDAY	FRIDAY
Week 7	06.03.2023	07.03.2023	08.03.2023	09.03.2023	10.03.2023
09:00 - 09:40	Congestive Heart Failure- (C. Ayabakan) Classroom ATZ	Clinical Practice *(Faculty Members-SS, AÇ, AKT, CA, CC, GB, MÖ, SK, UI, YA, VE, AA, AD, SB, DA, BB, SA, GŞ, ABA, BCA, EK, FDY, MG, SA, TI, SA, BB, ÖAD)	Acid-Base Disorders- (B. Bulum) Classroom ATZ	Clinical Practice *(Faculty Members- SS, AÇ, AKT, CA, CC, GB, MÖ, SK, UI, YA, VE, AA, AD, SB, DA, BB, SA, GŞ, ABA, BCA, EK, FDY, MG, SA, TI, SA, BB, ÖAD)	Inherited Metabolic Disorders- (M. Ersoy) Classroom Atakent
10:00 - 10:40	Acute Rheumatic Fever- (C. Ayabakan)		Hematuria and Proteinuria- (B. Bulum)		
11:00 - 11:40	Study Time		Renal Failure-(B. Bulum)		
11.40-13.00	LUNCH	LUNCH	LUNCH	LUNCH	LUNCH
13.00-13.40	Approach to a Child with Congenital Heart Disease-) (A. Oktay) Classroom ATZ	Clinical Practice *(Faculty Members-SS, AÇ, AKT, CA, CC, GB, MÖ, SK, UI, YA, VE, AA, AD, SB, DA, BB, SA, GŞ, ABA, BCA, EK, FDY, MG, SA, TI, SA, BB, ÖAD)	Hypertension- (B. Bulum)	Clinical Practice *(Faculty Members-SS, AÇ, AKT, CA, CC, GB, MÖ, SK, UI, YA, VE, AA, AD, SB, DA, BB, SA, GŞ, ABA, BCA, EK, FDY, MG, SA, TI, SA, BB, ÖAD)	Metabolic Emergencies- (Clinical Case Discussion) (S. Abalı) Classroom Atakent
13.50-14.30	Approach to a Child with Chest Pain-) (A. Oktay) Classroom ATZ		Urinary Tract Infections- (B. Bulum)		
14.40-15.20			Periodic Fever Syndromes (B. Bulum)		
15.30-16.10	Study Time				
16.20-17.00			Study Time		
					Study Time

	MONDAY	TUESDAY	WEDNESDAY	THURSDAY	FRIDAY	
Week 8	13.03.2023	14.03.2023	15.03.2023	16.03.2023	17.03.2023	
09:00 - 09:40	Clinical Practice *(Faculty Members-SS, AÇ, AKT, CA, CC, GB, MÖ, SK, UI, YA, VE, AA, AD, SB, DA, BB, SA, GŞ, ABA, BCA, EK, FDY, MG, SA, TI, SA, BB, ÖAD)	Anemia CBL (F. Demir)	Bleeding Disorders (B. Akinci) Classroom ATZ	Clinical Practice *(Faculty Members-SS, AÇ, AKT, CA, CC, GB, MÖ, SK, UI, YA, VE, AA, AD, SB, DA, BB, SA, GŞ, ABA, BCA, EK, FDY, MG, SA, TI, SA, BB, ÖAD)	Hematoloji-overview(A. Akçay) Classroom Atakent	
10:00 - 10:40						Leukemia- (D. Atay)
11:00 - 11:40						
11.40-13.00	LUNCH	LUNCH	LUNCH	LUNCH	LUNCH	
13.00-13.40		Study Time				
13.50-14.30			Lymphadenopathy- (C. Canpolat)			
14.40-15.20	Clinical Practice *(Faculty Members-SS, AÇ, AKT, CA, CC, GB, MÖ, SK, UI, YA, VE, AA, AD, SB, DA, BB, SA, GŞ, ABA, BCA, EK, FDY, MG, SA, TI, SA, BB, ÖAD)	Pediatric Neurology Overview- (U. Işık)		Clinical Practice *(Faculty Members-SS, AÇ, AKT, CA, CC, GB, MÖ, SK, UI, YA, VE, AA, AD, SB, DA, BB, SA, GŞ, ABA, BCA, EK, FDY, MG, SA, TI, SA, BB, ÖAD)	Midterm-Assesment	
15.30-16.10		Seizure- (U. Işık)	Pediatric Tumors- (C. Canpolat)			
16.20-17.00		Study Time	Study Time			

Faculty members for bedside

SA	Saygın Abalı	ATAKENT
ÖAD	Özlem Akgün Doğan	ATZ
SK	Selda Karaayvaz	ATZ
AKT	Ayşe Korkmaz Toygar	ATAKENT
UI	Uğur Işık	ATZ
DA	Didem Atay	ATZ
SA	Sibel Aka	KADIKÖY
SA	Selma Aktaş	MASLAK
AD	Atalay Demirel	KADIKÖY
EK	Ebru Kazancı	MASLAK
AÇ	Agop Çıtak	ATZ
GŞ	Güntülü Şık	ATAKENT
Tİ	Tarkan İkizoğlu	MASLAK
BCA	Baran Cengiz Arcagök	ATZ
MÖ	Metehan Özen	ATAKENT
SB	Serdar Beken	ATAKENT
CC	Cengiz Canpolat	ATZ
GB	Gülbin Bingöl	ATZ
AA	Arzu Akçay	ATZ
YA	Yasemin Alanay	MASLAK
VE	Vildan Ertekin	ATAKENT
BB	Burçin Beken	BAKIRKÖY
BB	Burcu Bulum	ATAKENT
FDY	Fatma Demir Yenigülbüz	ATZ
MG	Mahir Gülcan	MASLAK
AO	Ayla Oktay	MASLAK
CA	Canan Ayabakan	ATZ
SS	Serap Semiz	ATZ
MÇ	Muazzez Çevik	ATAKENT
LA	Latif Abbasoğlu	BAKIRKÖY
BT	Burak Tander	ATAKENT
ED	Elif Dağlı	
ABA	Ayşe Burcu Akıncı	ATZ
ME	Melike Ersoy	
DS	Dilek Soysal	
ÖAŞ	Özlem Naciye Atan Şahin	BODRUM

The background is a light beige color with a subtle pattern of white medical icons such as hearts, pills, and syringes. A faint world map is visible in the lower half. A large white triangle is positioned in the upper left, and a white rectangle is centered behind the text.

OBSTETRICS & GYNECOLOGY

Clerkship Name	Obstetrics and Gynecology	MED 404
Clerkship Type	Compulsory	
Medium of Instruction	English	
Year / Duration	Year IV / 6 weeks	

Theoretical Hours	60	Credit 10	ECTS 10
Practical Hours	130		
CBL	9		
Study Hours	30		
TOTAL (Student Workload)	229		

Clerkship Chair

Belgin SELAM

M.D., Prof. Obstetrics and Gynecology
belgin.selam@acibadem.edu.tr

Turgut AYDIN

M.D., Assoc. Prof. Obstetrics & Gynecology
turgut.aydin@acibadem.edu.tr

Özgüç TAKMAZ

M.D., Assoc. Prof. Obstetrics and Gynecology
ozguc.takmaz@acibadem.edu.tr

Faculty

Mete GÜNGÖR

M.D., Prof. Obstetrics and Gynecology

Bülent TIRAŞ

M.D., Prof. Obstetrics and Gynecology

Özlem PATA

M.D., Prof. Obstetrics and Gynecology

İbrahim BİLDİRİCİ

M.D., Prof. Obstetrics and Gynecology

Cem BATUKAN

M.D., Prof. Obstetrics and Gynecology

Turgut AYDIN

M.D., Assoc. Prof. Obstetrics and Gynecology

Emine KARABÜK

M.D., Assist. Prof. Obstetrics and Gynecology

Serkan ERKANLI

M.D., Prof. Obstetrics and Gynecology

Suat DEDE

M.D., Prof. Obstetrics and Gynecology

***Hüsnü GÖRGEN**

M.D., Prof. Obstetrics and Gynecology

***Cihat ÜNLÜ**

M.D., Prof. Obstetrics and Gynecology

Yiğit ÇAKIROĞLU

M.D., Prof. Obstetrics and Gynecology

Derya EROĞLU

M.D., Prof. Obstetrics and Gynecology

M. Faruk KÖSE

M.D., Prof. Obstetrics and Gynecology

Belgin SELAM

M.D., Prof. Obstetrics & Gynecology

Özgüç TAKMAZ

M.D., Assoc. Prof. Obstetrics & Gynecology

Esra ÖZBAŞLI

M.D., Instructor Obstetrics & Gynecology

Selin ÖZALTIN

M.D., Assist. Prof. Obstetrics & Gynecology

*Visiting Professor

Educational Methods	<p>Lectures Interactive learning session. Literature review and presentations. Practice in operation and delivery room. Practice in CASE</p>
----------------------------	--

Clerkship Aims

This course aims to provide necessary knowledge about the etiology, pathogenesis, clinical symptoms and signs, differential diagnosis and treatment of male and female genital diseases and preventive measures. Students will be able to interpret laboratory results, findings of radiological examinations and perform several interventions. Additionally, they will learn what their responsibilities are and acquire the necessary attitudes and behaviors about 'patients' rights and privacy.

Clerkship Outcomes

By the end of this clerkship, the students will be able to:

Diagnose pregnancy, take antenatal care of pregnant woman, identify high risk pregnancies, can refer appropriate patients to specialized tertiary centers and define obstetric emergencies

1. Perform basic obstetric examination.
2. Define conditions for and describe stages of normal vaginal birth and summarize normal labor management.
3. Describe indications for operative vaginal delivery and cesarean section.
4. List common complications of labor and delivery and summarize their basic management principles
5. Perform basic gynecological examination, define physical findings.
6. Take cervicovaginal PAP smear and obtain vaginal swab for microbiological evaluation.
7. Describe common gynecological pathologies and summarize their treatment options.
8. Describe symptoms and physical findings of common gynecological cancers, define screening protocols of gynecological cancers amenable to screening and refer these patients to appropriate centers.
9. Define diagnostic criteria of infertility, describe the basic evaluation of infertile couples and explain the principles of their management.
10. Define common contraceptive methods, describe their advantage and disadvantage and counsel couples regarding the most appropriate method of contraception.
11. Describe symptoms and physical findings of common benign gynecological diseases and define their clinical management.
12. Describe urinary incontinence, define basic principles of physical examination of patients with urinary incontinence and summarize their management.
13. Define perimenopausal changes and summarize the management of common conditions of these patients.

Assessment Methods	<p>Failure to sign in will be interpreted as absence; ≥ 20 % absence requires repeating the course, Clinical assessment (By, history taking, homework and discussion, of relevant cases. Contributes to 10 % of final points.) Written final exam (Multiple choice questions, contributes to 50 % of final points) Structured oral exam (contributes to 40 % of final points)</p>
---------------------------	--

ACIBADEM MEHMET ALI AYDINLAR UNIVERSITY SCHOOL OF MEDICINE

OBST&GYN CLERKSHIP PROGRAM (2022-2023) - GROUP A -

	MONDAY	TUESDAY	WEDNESDAY	THURSDAY	FRIDAY
WEEK 1	06.03.2023	07.03.2023	08.03.2023	09.03.2023	10.03.2023
08:30-09.10	Clinical practice, MG, CÜ, FK, BT, SD, BS, SE, ÖP, HG, DE, İB, CB, YÇ, TA, ÖT, EÖ, EK, SÖ	Study Time	Clinical practice, MG, CÜ, FK, BT, SD, BS, SE, ÖP, HG, DE, İB, CB, YÇ, TA, ÖT, EÖ, EK, SÖ	Study Time	Clinical practice, MG, CÜ, FK, BT, SD, BS, SE, ÖP, HG, DE, İB, CB, YÇ, TA, ÖT, EÖ, EK, SÖ
09.20-10.00		Online- ZOOM- Clinical gynecologic anatomy		Online- ZOOM- Operative obstetrics 1 E. Karabük	
10.10-10.50		Online- ZOOM- Puberty and Adolescent Gynecology B. Selam		Online- ZOOM- Operative obstetrics and Labour Analgesia E. Karabük	
11.00-11.40		Online- ZOOM- Sexually transmitted disease and genital infection B. Selam		Online- ZOOM- Tumor markers and screening E. Karabük	
11.40-13.00	LUNCH	LUNCH	LUNCH	LUNCH	LUNCH
13.00-13.40	Clinical practice, MG, CÜ, FK, BT, SD, BS, SE, ÖP, HG, DE, İB, CB, YÇ, TA, ÖT, EÖ, EK, SÖ	Online- ZOOM- Antenatal care and fetal wellbeing-1 S. Özalın	Clinical practice, MG, CÜ, FK, BT, SD, BS, SE, ÖP, HG, DE, İB, CB, YÇ, TA, ÖT, EÖ, EK, SÖ	Online- ZOOM- Perinatal infections D.Eroğlu	Clinical practice, MG, CÜ, FK, BT, SD, BS, SE, ÖP, HG, DE, İB, CB, YÇ, TA, ÖT, EÖ, EK, SÖ
13.50-14.30		Online- ZOOM- Antenatal care and fetal wellbeing-2 S. Özalın		Online- ZOOM- Pregnancy and systemic diseases D.Eroğlu	
14.40-15.20		Online- ZOOM Sexual Development Anomalies Ö. Takmaz		Online- ZOOM- Abortus & Recurrent pregnancyloss E. Özbaşı	
15.30-16.10		Online- ZOOM- Hyperandrogenism Y. Çakıroğlu		Online- ZOOM Drug use in Pregnancy and Teratology T. Aydın	
16.20-17.00	Online- ZOOM- Rhesus disease Y. Çakıroğlu		Online ZOOM- Intrauterine growth retardation Ö. Pata		
WEEK 2	13.03.2023	14.03.2023	15.03.2023	16.03.2023	17.03.2023
08:30-09.10	Clinical practice, MG, CÜ, FK, BT, SD, BS, SE, ÖP, HG, DE, İB, CB, YÇ, TA, ÖT, EÖ, EK, SÖ	CBL - Menopause Ö. Takmaz (Classroom Maslak)	Clinical practice, MG, CÜ, FK, BT, SD, BS, SE, ÖP, HG, DE, İB, CB, YÇ, TA, ÖT, EÖ, EK, SÖ	CBL- Cytology and Colposcop F. Köse (ClassroomAtakent)	Clinical practice, MG, CÜ, FK, BT, SD, BS, SE, ÖP, HG, DE, İB, CB, YÇ, TA, ÖT, EÖ, EK, SÖ
09.20-10.00		CBL- Menopause Ö. Takmaz (Classroom Maslak)		CBL- Cytology and Colposcop F. Köse (Classroom Atakent)	
10.10-10.50		CBL-İnteriliy S. Dede (Classroom Maslak)		CBL- Bening, premalign lesions of the cervix and Cytology F. Köse (Classroom Atakent)	
11.00-11.40		CBL-İnteriliy S. Dede (Classroom Maslak)		CBL- Bening, premalign lesions of the cervix and Cytology F. Köse (Classroom Atakent)	
11.40-13.00	LUNCH	LUNCH	LUNCH	LUNCH	LUNCH
13.00-13.40	Clinical practice, MG, CÜ, FK, BT, SD, BS, SE, ÖP, HG, DE, İB, CB, YÇ, TA, ÖT, EÖ, EK, SÖ	CBL-Amenorrhoea B. Tıraş (Classroom Maslak)	Clinical practice, MG, CÜ, FK, BT, SD, BS, SE, ÖP, HG, DE, İB, CB, YÇ, TA, ÖT, EÖ, EK, SÖ	CBL- Multifetal pregnancy T. Aydın (Classroom Atakent)	CBL- Abnormal presentation Ö. Pata(Classroom Atakent)
13.50-14.30		CBL-Amenorrhoea B. Tıraş (Classroom Maslak)		CBL- Multifetal pregnancy T. Aydın (Classroom Atakent)	CBL- Abnormal presentation Ö. Pata(Classroom Atakent)
14.40-15.20		CBL - Complications of the puerperium Y. Çakıroğlu (Classroom Maslak)		CBL-Nonobstetrical ,emergencies during pregnancy T. Aydın (Classroom Atakent)	CBL- Premature rupture of membranes Ö. Pata (Classroom Atakent)
15.30-16.10		CBL - Complications of the puerperium Y. Çakıroğlu (Classroom Maslak)		CBL-Nonobstetrical emergencies during pregnancy T. Aydın (Classroom Atakent)	CBL- Premature rupture of membranes Ö. Pata (Classroom Atakent)
16.20-17.00					Clinical practice, MG, CÜ, FK, BT, SD, BS, SE, ÖP, HG, DE, İB, CB, YÇ, TA, ÖT, EÖ, EK, SÖ

	MONDAY	TUESDAY	WEDNESDAY	THURSDAY	FRIDAY
WEEK 3	20.03.2023	21.03.2023	22.03.2023	23.03.2023	24.03.2023
08:30-09:10	Clinical practice, MG, CÜ, FK, BT, SD, BS, SE, ÖP, HG, DE, İB, CB, YÇ, TA, ÖT, EÖ, EK, SÖ	CBL- Nonepithelial ovarian tumors E. Karabük (Classroom Atakent)	Clinical practice, MG, CÜ, FK, BT, SD, BS, SE, ÖP, HG, DE, İB, CB, YÇ, TA, ÖT, EÖ, EK, SÖ	Study Time	Clinical practice, MG, CÜ, FK, BT, SD, BS, SE, ÖP, HG, DE, İB, CB, YÇ, TA, ÖT, EÖ, EK, SÖ
09:20-10:00		CBL- Nonepithelial ovarian tumors E. Karabük (Classroom Atakent)		CBL-Pregnancy & hypertension-1 İ. Bildirici (Classroom Maslak)	
10:10-10:50		CBL- Cervical cancer F. Köse(Classroom Atakent)		CBL-Pregnancy & hypertension-1 İ. Bildirici (Classroom Maslak)	
11:00-11:40		CBL- Cervical cancer F. Köse(Classroom Atakent)		CBL-Preterm labor and tocolysis İ. Bildirici (Classroom Maslak)	
11:40-13:00		LUNCH		LUNCH	
13:00-13:40	Clinical practice, MG, CÜ, FK, BT, SD, BS, SE, ÖP, HG, DE, İB, CB, YÇ, TA, ÖT, EÖ, EK, SÖ	CBL- Polycystic ovary syndrome T. Aydın (Classroom Atakent)	Clinical practice, MG, CÜ, FK, BT, SD, BS, SE, ÖP, HG, DE, İB, CB, YÇ, TA, ÖT, EÖ, EK, SÖ	CBL- Normal & abnormal labor Dr C. Batukan (Classroom Maslak)	Clinical practice, MG, CÜ, FK, BT, SD, BS, SE, ÖP, HG, DE, İB, CB, YÇ, TA, ÖT, EÖ, EK, SÖ
13:50-14:30		CBL- Polycystic ovary syndrome T. Aydın (Classroom Atakent)		CBL- Normal & abnormal labor Dr C. Batukan (Classroom Maslak)	
14:40-15:20		CBL- Intrapartum fetal evaluation and perinatal asphyxia Ö. Pata (Classroom Atakent)		CBL- Anteartum hemorrhage C. Batukan (Classroom Maslak)	
15:30-16:10		CBL- Intrapartum fetal evaluation and perinatal asphyxia Ö. Pata (Classroom Atakent)		CBL- Anteartum hemorrhage C. Batukan (Classroom Maslak)	
16:20-17:00		CBL- Intrapartum fetal evaluation and perinatal asphyxia Ö. Pata (Classroom Atakent)			

WEEK 4	27.03.2023	28.03.2023	29.03.2023	30.03.2023	31.03.2023
08:30-09:10	Clinical practice, MG, CÜ, FK, BT, SD, BS, SE, ÖP, HG, DE, İB, CB, YÇ, TA, ÖT, EÖ, EK, SÖ	CBL- Abnormal uterine bleeding S. Erkanlı (Classroom Maslak)	Clinical practice, MG, CÜ, FK, BT, SD, BS, SE, ÖP, HG, DE, İB, CB, YÇ, TA, ÖT, EÖ, EK, SÖ	Study Time	Clinical practice, MG, CÜ, FK, BT, SD, BS, SE, ÖP, HG, DE, İB, CB, YÇ, TA, ÖT, EÖ, EK, SÖ
09:20-10:00		CBL- Abnormal uterine bleeding S. Erkanlı (Classroom Maslak)		Study Time	
10:10-10:50		CBL- Premenstrual syndrome and dismenorea and pelvic pain B. Selam (Classroom Maslak)		CBL - Diabetes in Pregnancy D. Eroğlu (Classroom Maslak)	
11:00-11:40		CBL- Premenstrual syndrome and dismenorea and pelvic pain B. Selam (Classroom Maslak)		CBL - Diabetes in Pregnancy D. Eroğlu (Classroom Maslak)	
11:40-13:00		LUNCH		LUNCH	
13:00-13:40	Clinical practice, MG, CÜ, FK, BT, SD, BS, SE, ÖP, HG, DE, İB, CB, YÇ, TA, ÖT, EÖ, EK, SÖ	CBL- Precancerous lesions of the endometrium S. Erkanlı (Classroom Maslak)*	Clinical practice, MG, CÜ, FK, BT, SD, BS, SE, ÖP, HG, DE, İB, CB, YÇ, TA, ÖT, EÖ, EK, SÖ	CBL- Gestational trophoblastic disease H. GÖRGEN (Classroom Maslak)	Clinical practice, MG, CÜ, FK, BT, SD, BS, SE, ÖP, HG, DE, İB, CB, YÇ, TA, ÖT, EÖ, EK, SÖ
13:50-14:30		CBL- Precancerous lesions of the endometrium S. Erkanlı (Classroom Maslak)*		CBL- Gestational trophoblastic disease H. GÖRGEN (Classroom Maslak)	
14:40-15:20		CBL- Endometrial cancer and mesenchimal tumors of the uterus S. Erkanlı (Classroom Maslak)		CBL- Benign, precancerous lesions and cancer of the vulva & vagina -1 H. GÖRGEN (Classroom Maslak)	
15:30-16:10		CBL- Endometrial cancer and mesenchimal tumors of the uterus S. Erkanlı (Classroom Maslak)		CBL- Benign, precancerous lesions and cancer of the vulva & vagina -1 H. GÖRGEN (Classroom Maslak)	
16:20-17:00		Study Time			

	MONDAY	TUESDAY	WEDNESDAY	THURSDAY	FRIDAY
WEEK 5	03.04.2023	04.04.2023	05.04.2023	06.04.2023	07.04.2023
08:30-09.10	Clinical practice, MG, CÜ, FK, BT, SD, BS, SE, ÖP, HG, DE, İB, CB, YÇ, TA, ÖT, EÖ, EK, SÖ	CBL- Contraception-1 S. Dede (Classroom Maslak)	Clinical practice, MG, CÜ, FK, BT, SD, BS, SE, ÖP, HG, DE, İB, CB, YÇ, TA, ÖT, EÖ, EK, SÖ	CBL- Abnormalities of the placenta & amniotic fluid E. Özbaşlı (Classroom Maslak)	Clinical practice, MG, CÜ, FK, BT, SD, BS, SE, ÖP, HG, DE, İB, CB, YÇ, TA, ÖT, EÖ, EK, SÖ
09.20-10.00		CBL- Contraception-2 S. Dede (Classroom Maslak)		CBL- Abnormalities of the placenta & amniotic fluid E. Özbaşlı (Classroom Maslak)	
10.10-10.50		CBL- Ectopic pregnancy S. Dede (Classroom Maslak)		CBL- Female urinary incontinence E. Özbaşlı (Classroom Maslak)	
11.00-11.40		CBL- Ectopic pregnancy S. Dede (Classroom Maslak)		CBL- Female urinary incontinence E. Özbaşlı (Classroom Maslak)	
11.40-13.00	LUNCH	LUNCH	LUNCH	LUNCH	LUNCH
13.00-13.40	Clinical practice, MG, CÜ, FK, BT, SD, BS, SE, ÖP, HG, DE, İB, CB, YÇ, TA, ÖT, EÖ, EK, SÖ	CBL- Postdates, Intrauterine fetal death, perinatal mortality Y. Çakroğlu (Classroom Maslak)	Clinical practice, MG, CÜ, FK, BT, SD, BS, SE, ÖP, HG, DE, İB, CB, YÇ, TA, ÖT, EÖ, EK, SÖ	CBL- Endometriosis C. Ünlü (Classroom Maslak)	Clinical practice, MG, CÜ, FK, BT, SD, BS, SE, ÖP, HG, DE, İB, CB, YÇ, TA, ÖT, EÖ, EK, SÖ
13.50-14.30		CBL- Postdates, Intrauterine fetal death, perinatal mortality Y. Çakroğlu (Classroom Maslak)		CBL- Endometriosis C. Ünlü (Classroom Maslak)	
14.40-15.20		CBL- Myomas B. Tıraş (Classroom Maslak)		CBL- Postpartum hemorrhage Ö. Takmaz (Classroom Maslak)	
15.30-16.10		CBL- Myomas B. Tıraş (Classroom Maslak)		CBL- Postpartum hemorrhage Ö. Takmaz (Classroom Maslak)	
16.20-17.00		Study Time		Study Time	

WEEK 6	10.04.2023	11.04.2023	12.04.2023	13.04.2023	14.04.2023	
08:30-09.10	Clinical practice, MG, CÜ, FK, BT, SD, BS, SE, ÖP, HG, DE, İB, CB, YÇ, TA, ÖT, EÖ, EK, SÖ		Clinical practice, MG, CÜ, FK, BT, SD, BS, SE, ÖP, HG, DE, İB, CB, YÇ, TA, ÖT, EÖ, EK, SÖ	Clinical practice, MG, CÜ, FK, BT, SD, BS, SE, ÖP, HG, DE, İB, CB, YÇ, TA, ÖT, EÖ, EK, SÖ	WRITTEN EXAM	
09.20-10.00					WRITTEN EXAM	
10.10-10.50		CBL- Genital organ prolapsus and genital fistula E. Özbaşlı (Classroom Maslak)				
11.00-11.40		CBL- Genital organ prolapsus and genital fistula E. Özbaşlı (Classroom Maslak)				ORAL EXAM
11.40-13.00	LUNCH	LUNCH	LUNCH	LUNCH	LUNCH	
13.00-13.40	Clinical practice, MG, CÜ, FK, BT, SD, BS, SE, ÖP, HG, DE, İB, CB, YÇ, TA, ÖT, EÖ, EK, SÖ	CBL- Management of adnexial masses M. Güngör (Classroom Maslak)	Clinical practice, MG, CÜ, FK, BT, SD, BS, SE, ÖP, HG, DE, İB, CB, YÇ, TA, ÖT, EÖ, EK, SÖ	Clinical practice, MG, CÜ, FK, BT, SD, BS, SE, ÖP, HG, DE, İB, CB, YÇ, TA, ÖT, EÖ, EK, SÖ	ORAL EXAM	
13.50-14.30		CBL- Management of adnexial masses M. Güngör (Classroom Maslak)			ORAL EXAM	
14.40-15.20		CBL- Epithelial tumors of the ovary and tuba M. Güngör (Classroom Maslak)			ORAL EXAM	
15.30-16.10		CBL- Epithelial tumors of the ovary and tuba M. Güngör (Classroom Maslak)			ORAL EXAM	
16.20-17.00						

ACIBADEM MEHMET ALI AYDINLAR UNIVERSITY SCHOOL OF MEDICINE

OBST&GYN CLERKSHIP PROGRAM (2022-2023) - GROUP B -

	MONDAY	TUESDAY	WEDNESDAY	THURSDAY	FRIDAY
WEEK 1	01.05.2023	02.05.2023	03.05.2023	04.05.2023	05.05.2023
08:30-09:10	Labor day	Study Time	Clinical practice, MG, CÜ, FK, BT, SD, BS, SE, ÖP, HG, DE, İB, CB, YÇ, TA, ÖT, EÖ, EK, SÖ	Study Time	Clinical practice, MG, CÜ, FK, BT, SD, BS, SE, ÖP, HG, DE, İB, CB, YÇ, TA, ÖT, EÖ, EK, SÖ
09:20-10:00	Labor day	Online- ZOOM- Clinical gynecologic anatomy B. Selam		Online- ZOOM- Operative obstetrics 1 E. Karabük	
10:10-10:50	Labor day	Online- ZOOM- Puberty and Adolescent Gynecology B. Selam		Online- ZOOM- Operative obstetrics and Labour Analgesia E. Karabük	
11:00-11:40	Labor day	Online- ZOOM- Sexually transmitted disease and genital infection B. Selam"		Online- ZOOM- Tumor markers and screening E. Karabük	
11:40-13:00	LUNCH	LUNCH	LUNCH	LUNCH	LUNCH
13:00-13:40	Labor day	Online- ZOOM- Antenatal care and fetal wellbeing-1 S. Özaltn	Clinical practice, MG, CÜ, FK, BT, SD, BS, SE, ÖP, HG, DE, İB, CB, YÇ, TA, ÖT, EÖ, EK, SÖ	Online- ZOOM- Perinatal infections D.Eroğlu	Clinical practice, MG, CÜ, FK, BT, SD, BS, SE, ÖP, HG, DE, İB, CB, YÇ, TA, ÖT, EÖ, EK, SÖ
13:50-14:30	Labor day	Online- ZOOM- Antenatal care and fetal wellbeing-2 S. Özaltn		Online- ZOOM - Pregnancy and systemic diseases D.Eroğlu	
14:40-15:20	Labor day	Online- ZOOM Sexual Development Anomalies Ö. Takmaz		Online- ZOOM- Abortus & Recurrent pregnancyloss E. Özbaşlı	
15:30-16:10	Labor day	Online- ZOOM- Hyperandrogenism Y. Çakroğlu		Online- ZOOM Drug use in Pregnancy and Teratology T. Aydın	
16:20-17:00	Labor day	Online- ZOOM- Rhesus disease Y. Çakroğlu		Online ZOOM - Intrauterine growth retardation Ö. Pata	

WEEK 2	08.05.2023	09.05.2023	10.05.2023	11.05.2023	12.05.2023	
08:30-09:10	Clinical practice, MG, CÜ, FK, BT, SD, BS, SE, ÖP, HG, DE, İB, CB, YÇ, TA, ÖT, EÖ, EK, SÖ	CBL - Menopause Ö. Takmaz (Classroom Maslak)	Clinical practice, MG, CÜ, FK, BT, SD, BS, SE, ÖP, HG, DE, İB, CB, YÇ, TA, ÖT, EÖ, EK, SÖ	Study Time	Clinical practice, MG, CÜ, FK, BT, SD, BS, SE, ÖP, HG, DE, İB, CB, YÇ, TA, ÖT, EÖ, EK, SÖ	
09:20-10:00		CBL - Menopause Ö. Takmaz (Classroom Maslak)		CBL- Cytology and Colposcop F. Köse(Classroom Atakent)		
10:10-10:50		CBL-Infertility S. Dede (Classroom Maslak)		CBL- Bening, premalign lesions of the cervix and Cytology F. Köse(Classroom Atakent)		
11:00-11:40		CBL-Infertility S. Dede (Classroom Maslak)		CBL- Bening, premalign lesions of the cervix and Cytology F. Köse(Classroom Atakent)		
11:40-13:00	LUNCH	LUNCH	LUNCH	LUNCH	LUNCH	
13:00-13:40	Clinical practice, MG, CÜ, FK, BT, SD, BS, SE, ÖP, HG, DE, İB, CB, YÇ, TA, ÖT, EÖ, EK, SÖ	CBL-Amenorrhea B. Tıraş(Classroom Maslak)	Clinical practice, MG, CÜ, FK, BT, SD, BS, SE, ÖP, HG, DE, İB, CB, YÇ, TA, ÖT, EÖ, EK, SÖ	CBL- Multifetal pregnancy T. Aydın (Classroom Atakent)"	CBL- Abnormal presentation Ö. Pata (Classroom Atakent)	
13:50-14:30		CBL-Amenorrhea B. Tıraş(Classroom Maslak)		CBL- Multifetal pregnancy T. Aydın (Classroom Atakent)	CBL- Abnormal presentation Ö. Pata (Classroom Atakent)	
14:40-15:20		CBL - Complications of the puerperium Y. Çakroğlu(Classroom Maslak)		CBL-Nonobstetrical emergencies during pregnancy T. Aydın (Classroom Atakent)	CBL- Premature rupture of membranes Ö. Pata (Classroom Atakent)	
15:30-16:10		CBL - Complications of the puerperium Y. Çakroğlu (Classroom Maslak)		CBL-Nonobstetrical emergencies during pregnancy T. Aydın (Classroom Atakent)	CBL- Premature rupture of membranes Ö. Pata (Classroom Atakent)	
16:20-17:00						Clinical practice, MG, CÜ, FK, BT, SD, BS, SE, ÖP, HG, DE, İB, CB, YÇ, TA, ÖT, EÖ, EK, SÖ

	MONDAY	TUESDAY	WEDNESDAY	THURSDAY	FRIDAY
WEEK 3	15.05.2023	16.05.2023	17.05.2023	18.05.2023	19.05.2023
08:30-09.10	Clinical practice, MG, CÜ, FK, BT, SD, BS, SE, ÖP, HG, DE, İB, CB, YÇ, TA, ÖT, EÖ, EK, SÖ	CBL- Nonepithelial ovarian tumors E. Karabük (Classroom Atakent)	Clinical practice, MG, CÜ, FK, BT, SD, BS, SE, ÖP, HG, DE, İB, CB, YÇ, TA, ÖT, EÖ, EK, SÖ	Study Time	May 19 Commemoration of Atatürk, Youth and Sports Day
09.20-10.00		CBL- Nonepithelial ovarian tumors E. Karabük (Classroom Atakent)		CBL-Pregnancy and hypertension-1 İ. Bildirici(Classroom Maslak)	May 19 Commemoration of Atatürk, Youth and Sports Day
10.10-10.50		CBL- Cervical cancer F. Köse (Classroom Atakent)		CBL-Pregnancy and hypertension-1 İ. Bildirici(Classroom Maslak)	May 19 Commemoration of Atatürk, Youth and Sports Day
11.00-11.40		CBL- Cervical cancer F. Köse (Classroom Atakent)		CBL-Preterm labor and tocolysis İ. Bildirici(Classroom Maslak)	May 19 Commemoration of Atatürk, Youth and Sports Day
11.40-13.00		LUNCH		LUNCH	LUNCH
13.00-13.40	Clinical practice, MG, CÜ, FK, BT, SD, BS, SE, ÖP, HG, DE, İB, CB, YÇ, TA, ÖT, EÖ, EK, SÖ	CBL- Polycystic ovary syndrome T. Aydın (Classroom Atakent)	Clinical practice, MG, CÜ, FK, BT, SD, BS, SE, ÖP, HG, DE, İB, CB, YÇ, TA, ÖT, EÖ, EK, SÖ	CBL- Normal and abnormal labor Dr C. Batukan (Classroom Maslak)	May 19 Commemoration of Atatürk, Youth and Sports Day
13.50-14.30		CBL- Polycystic ovary syndrome T. Aydın (Classroom Atakent)		CBL- Normal and abnormal labor Dr C. Batukan (Classroom Maslak)	May 19 Commemoration of Atatürk, Youth and Sports Day
14.40-15.20		CBL- Intrapartum fetal evaluation and perinatal asphyxia Ö. Pata (Classroom Atakent)		CBL- Antepartum hemorrhage C. Batukan (Classroom Maslak)	May 19 Commemoration of Atatürk, Youth and Sports Day
15.30-16.10		CBL- Intrapartum fetal evaluation and perinatal asphyxia Ö. Pata (Classroom Atakent)		CBL- Antepartum hemorrhage C. Batukan (Classroom Maslak)	May 19 Commemoration of Atatürk, Youth and Sports Day
16.20-17.00		CBL- Intrapartum fetal evaluation and perinatal asphyxia Ö. Pata (Classroom Atakent)			May 19 Commemoration of Atatürk, Youth and Sports Day

WEEK 4	22.05.2023	23.05.2023	24.05.2023	25.05.2023	26.05.2023
08:30-09.10	Clinical practice, MG, CÜ, FK, BT, SD, BS, SE, ÖP, HG, DE, İB, CB, YÇ, TA, ÖT, EÖ, EK, SÖ	CBL- Abnormal uterine bleeding S. Erkanlı (Classroom Maslak)	Clinical practice, MG, CÜ, FK, BT, SD, BS, SE, ÖP, HG, DE, İB, CB, YÇ, TA, ÖT, EÖ, EK, SÖ		Clinical practice, MG, CÜ, FK, BT, SD, BS, SE, ÖP, HG, DE, İB, CB, YÇ, TA, ÖT, EÖ, EK, SÖ
09.20-10.00		CBL- Abnormal uterine bleeding S. Erkanlı (Classroom Maslak)		CBL - Diabetes in Pregnancy D Eroglu (Classroom Maslak)	
10.10-10.50		CBL- Premenstrual syndrome and dismenorea and pelvic pain		CBL - Diabetes in Pregnancy D Eroglu (Classroom Maslak)	
11.00-11.40		CBL- Premenstrual syndrome and dismenorea and pelvic pain			
11.40-13.00		LUNCH		LUNCH	
13.00-13.40	Clinical practice, MG, CÜ, FK, BT, SD, BS, SE, ÖP, HG, DE, İB, CB, YÇ, TA, ÖT, EÖ, EK, SÖ	CBL- Precancerous lesions of the endometrium S. Erkanlı (Classroom Maslak)	Clinical practice, MG, CÜ, FK, BT, SD, BS, SE, ÖP, HG, DE, İB, CB, YÇ, TA, ÖT, EÖ, EK, SÖ	CBL- Gestational trophoblastic disease H. GÖrgen (Classroom Maslak)	Clinical practice, MG, CÜ, FK, BT, SD, BS, SE, ÖP, HG, DE, İB, CB, YÇ, TA, ÖT, EÖ, EK, SÖ
13.50-14.30		CBL- Precancerous lesions of the endometrium S. Erkanlı (Classroom Maslak)		CBL- Gestational trophoblastic disease H. GÖrgen (Classroom Maslak)	
14.40-15.20		CBL- Endometrial cancer and mesenchimal tumors of the uterus S. Erkanlı (Classroom Maslak)		CBL- Benign, precancerous lesions and cancer of the vulva and vagina -1 H. GÖrgen (ClassroomMaslak)	
15.30-16.10		CBL- Endometrial cancer and mesenchimal tumors of the uterus S. Erkanlı (Classroom Maslak)		CBL- Benign, precancerous lesions and cancer of the vulva and vagina -1 H. GÖrgen (ClassroomMaslak)	
16.20-17.00		Study Time			

	MONDAY	TUESDAY	WEDNESDAY	THURSDAY	FRIDAY
WEEK 5	29.05.2023	30.05.2023	31.05.2023	01.06.2023	02.06.2023
08:30-09:10	Clinical practice, MG, CÜ, FK, BT, SD, BS, SE, ÖP, HG, DE, İB, CB, YÇ, TA, ÖT, EÖ, EK, SÖ	CBL- Contraception-1 S. Dede (Classroom Maslak)	Clinical practice, MG, CÜ, FK, BT, SD, BS, SE, ÖP, HG, DE, İB, CB, YÇ, TA, ÖT, EÖ, EK, SÖ	CBL- Abnormalities of the placenta and amniotic fluid E. Özbaşı(Classroom Maslak)	Clinical practice, MG, CÜ, FK, BT, SD, BS, SE, ÖP, HG, DE, İB, CB, YÇ, TA, ÖT, EÖ, EK, SÖ
09:20-10:00		CBL- Contraception-2 S. Dede (Classroom Maslak)*		CBL- Abnormalities of the placenta and amniotic fluid E. Özbaşı(Classroom Maslak)	
10:10-10:50		CBL- Ectopic pregnancy S. Dede (Classroom Maslak)		CBL- Female urinary incontinence E. Özbaşı(Classroom Maslak)	
11:00-11:40		CBL-Ectopic pregnancy S. Dede (Classroom Maslak)		CBL- Female urinary incontinence E. Özbaşı(Classroom Maslak)	
11:40-13:00	LUNCH	LUNCH	LUNCH	LUNCH	LUNCH
13:00-13:40	Clinical practice, MG, CÜ, FK, BT, SD, BS, SE, ÖP, HG, DE, İB, CB, YÇ, TA, ÖT, EÖ, EK, SÖ	CBL- Postdates, intrauterine fetal death, perinatal mortality Y. Çakıroğlu (Classroom Maslak)	Clinical practice, MG, CÜ, FK, BT, SD, BS, SE, ÖP, HG, DE, İB, CB, YÇ, TA, ÖT, EÖ, EK, SÖ	CBL- Endometriosis C. Ünlü (Classroom Maslak)	Clinical practice, MG, CÜ, FK, BT, SD, BS, SE, ÖP, HG, DE, İB, CB, YÇ, TA, ÖT, EÖ, EK, SÖ
13:50-14:30		CBL- Postdates, intrauterine fetal death, perinatal mortality Y. Çakıroğlu (Classroom Maslak)		CBL- Endometriosis C. Ünlü (Classroom Maslak)	
14:40-15:20	CBL- Myomas B. Tıraş(Classroom Maslak)	CBL- Postpartum hemorrhage Ö. Takmaz (Classroom Maslak)			
15:30-16:10	CBL- Myomas B. Tıraş(Classroom Maslak)	CBL- Postpartum hemorrhage Ö. Takmaz (Classroom Maslak)			
16:20-17:00	Study Time	Study Time			

WEEK 6	05.06.2023	06.06.2023	07.06.2023	08.06.2023	09.06.2023	
08:30-09:10	Clinical practice, MG, CÜ, FK, BT, SD, BS, SE, ÖP, HG, DE, İB, CB, YÇ, TA, ÖT, EÖ, EK, SÖ		Clinical practice, MG, CÜ, FK, BT, SD, BS, SE, ÖP, HG, DE, İB, CB, YÇ, TA, ÖT, EÖ, EK, SÖ	Clinical practice, MG, CÜ, FK, BT, SD, BS, SE, ÖP, HG, DE, İB, CB, YÇ, TA, ÖT, EÖ, EK, SÖ	WRITTEN EXAM	
09:20-10:00					WRITTEN EXAM	
10:10-10:50		CBL- Genital organ prolapsus and genital fistula E. Özbaşı(Classroom Maslak)				
11:00-11:40		CBL- Genital organ prolapsus and genital fistula E. Özbaşı(Classroom Maslak)				ORAL EXAM
11:40-13:00	LUNCH	LUNCH	LUNCH	LUNCH	LUNCH	
13:00-13:40	Clinical practice, MG, CÜ, FK, BT, SD, BS, SE, ÖP, HG, DE, İB, CB, YÇ, TA, ÖT, EÖ, EK, SÖ	CBL- Management of adnexial masses M. Güngör (Classroom Maslak)	Clinical practice, MG, CÜ, FK, BT, SD, BS, SE, ÖP, HG, DE, İB, CB, YÇ, TA, ÖT, EÖ, EK, SÖ	Clinical practice, MG, CÜ, FK, BT, SD, BS, SE, ÖP, HG, DE, İB, CB, YÇ, TA, ÖT, EÖ, EK, SÖ	ORAL EXAM	
13:50-14:30		CBL- Management of adnexial masses M. Güngör (Classroom Maslak)			ORAL EXAM	
14:40-15:20	CBL- Epithelial tumors of the ovary and tuba M. Güngör (Classroom Maslak)	CBL- Epithelial tumors of the ovary and tuba M. Güngör (Classroom Maslak)			ORAL EXAM	
15:30-16:10					ORAL EXAM	
16:20-17:00						

ACIBADEM MEHMET ALI AYDINLAR UNIVERSITY SCHOOL OF MEDICINE

OBST&GYN CLERKSHIP PROGRAM (2022-2023) - GROUP C -

	MONDAY	TUESDAY	WEDNESDAY	THURSDAY	FRIDAY
WEEK 1	05.09.2022	06.09.2022	07.09.2022	08.09.2022	09.09.2022
08:30-09.10		Study Time		Study Time	
09.20-10.00	Clinical practice, MG, CÜ, FK, BT, SD, BS, SE, ÖP, HG, DE, İB, CB, YÇ, TA, ÖT, EÖ, EK, SÖ	Online- ZOOM- Clinical gynecologic anatomy B. Selam*	Clinical practice, MG, CÜ, FK, BT, SD, BS, SE, ÖP, HG, DE, İB, CB, YÇ, TA, ÖT, EÖ, EK, SÖ	" Online- ZOOM- Operative obstetrics 1 E. Karabük"	Clinical practice, MG, CÜ, FK, BT, SD, BS, SE, ÖP, HG, DE, İB, CB, YÇ, TA, ÖT, EÖ, EK, SÖ
10.10-10.50		Online- ZOOM- Puberty and Adolescent Gynecology B. Selam		" Online- ZOOM- Operative obstetrics and Labour Analgesia E. Karabük"	
11.00-11.40		" Online- ZOOM- Sexually transmitted disease and genital infection B. Selam"		Online- ZOOM- Tumor markers and screening E. Karabük"	
11.40-13.00		LUNCH		LUNCH	
13.00-13.40	Clinical practice, MG, CÜ, FK, BT, SD, BS, SE, ÖP, HG, DE, İB, CB, YÇ, TA, ÖT, EÖ, EK, SÖ	" Online- ZOOM- Antenatal care and fetal wellbeing-1 S. Özaltn"	Clinical practice, MG, CÜ, FK, BT, SD, BS, SE, ÖP, HG, DE, İB, CB, YÇ, TA, ÖT, EÖ, EK, SÖ	" Online- ZOOM- Perinatal infections D.Eroglu"	Clinical practice, MG, CÜ, FK, BT, SD, BS, SE, ÖP, HG, DE, İB, CB, YÇ, TA, ÖT, EÖ, EK, SÖ
13.50-14.30		" Online- ZOOM- Antenatal care and fetal wellbeing-2 S. Özaltn"		" Online- ZOOM- Pregnancy and systemic diseases	
14.40-15.20		" Online- ZOOM Sexual Development Anomalies Ö. Takmaz"		" Online- ZOOM- Abortus & Recurrent pregnancyloss E. Özbaşlı"	
15.30-16.10		" Online- ZOOM- Hyperan- drogenism Y. Çakroğlu"		" Online- ZOOM Drug use in Pregnancy and Teratology T. Aydın"	
16.20-17.00		" Online- ZOOM- Rhesus disease Y. Çakroğlu"		"Online ZOOM- Intrauterine growth retardation Ö. Pata"	

WEEK 2	12.09.2022	13.09.2022	14.09.2022	15.09.2022	16.09.2022
08:30-09.10	Clinical practice, MG, CÜ, FK, BT, SD, BS, SE, ÖP, HG, DE, İB, CB, YÇ, TA, ÖT, EÖ, EK, SÖ	" CBL - Menopause Ö. Takmaz (Classroom Maslak)"	Clinical practice, MG, CÜ, FK, BT, SD, BS, SE, ÖP, HG, DE, İB, CB, YÇ, TA, ÖT, EÖ, EK, SÖ	"CBL- Cytology and Colposcop F. Köse (Classroom Atakent)"	Clinical practice, MG, CÜ, FK, BT, SD, BS, SE, ÖP, HG, DE, İB, CB, YÇ, TA, ÖT, EÖ, EK, SÖ
09.20-10.00		" CBL- Menopause Ö. Takmaz (Classroom Maslak)"		" CBL- Cytology and Colposcop F. Köse(Classroom Atakent)"	
10.10-10.50		" CBL-Infertily S. Dede(Classroom Maslak)"		" CBL- Bening, premalign lesions of the cervix and Cytology F. Köse(Classroom Atakent)"	
11.00-11.40		" CBL-Infertily S. Dede(Classroom Maslak)"		" CBL- Bening, premalign lesions of the cervix and Cytology F. Köse(Classroom Atakent)"	
11.40-13.00		LUNCH		LUNCH	
13.00-13.40	Clinical practice, MG, CÜ, FK, BT, SD, BS, SE, ÖP, HG, DE, İB, CB, YÇ, TA, ÖT, EÖ, EK, SÖ	"CBL-Amenorhea B. Tıraş(Classroom Maslak)	Clinical practice, MG, CÜ, FK, BT, SD, BS, SE, ÖP, HG, DE, İB, CB, YÇ, TA, ÖT, EÖ, EK, SÖ	" CBL - Multifetal pregnancy T. Aydın(Classroom Atakent)"	" CBL- Abnormal presentation Ö. Pata(Classroom Atakent)"
13.50-14.30		"CBL-Amenorhea B. Tıraş(Classroom Maslak)		" CBL - Multifetal pregnancy T. Aydın(Classroom Atakent)"	" CBL- Abnormal presentation Ö. Pata(Classroom Atakent)"
14.40-15.20		" CBL - Complications of the puerperium Y. Çakroğlu(Classroom Maslak)		" CBL -Nonobstetrical emer- gencies during pregnancy T. Aydın(Classroom Atakent)"	"CBL- Premature rupture of membranes Ö. Pata(Classroom Atakent)"
15.30-16.10		" CBL - Complications of the puerperium Y. Çakroğlu(Classroom Maslak)		" CBL -Nonobstetrical emer- gencies during pregnancy T. Aydın(Classroom Atakent)"	"CBL- Premature rupture of membranes Ö. Pata(Classroom Atakent)"
16.20-17.00					

	MONDAY	TUESDAY	WEDNESDAY	THURSDAY	FRIDAY
WEEK 3	19.09.2022	20.09.2022	21.09.2022	22.09.2022	23.09.2022
08:30-09.10	Clinical practice, MG, CÜ, FK, BT, SD, BS, SE, ÖP, HG, DE, İB, CB, YÇ, TA, ÖT, EÖ, EK, SÖ	* CBL- Nonepithelial ovarian tumors E. Karabük(Classroom Atakent)*	Clinical practice, MG, CÜ, FK, BT, SD, BS, SE, ÖP, HG, DE, İB, CB, YÇ, TA, ÖT, EÖ, EK, SÖ	Study Time	Clinical practice, MG, CÜ, FK, BT, SD, BS, SE, ÖP, HG, DE, İB, CB, YÇ, TA, ÖT, EÖ, EK, SÖ
09.20-10.00		* CBL- Nonepithelial ovarian tumors E. Karabük(Classroom Atakent)*		* CBL-Pregnancy and hypertension-1 İ. Bildirici(Classroom Maslak)*	
10.10-10.50		* CBL- Cervical cancer F. Köse(Classroom Atakent)*		* CBL-Pregnancy and hypertension-1 İ. Bildirici(Classroom Maslak)*	
11.00-11.40		* CBL- Cervical cancer F. Köse(Classroom Atakent)*		* CBL-Preterm labor and tocolysis İ. Bildirici(Classroom Maslak)*	
11.40-13.00	LUNCH	LUNCH	LUNCH	LUNCH	LUNCH
13.00-13.40	Clinical practice, MG, CÜ, FK, BT, SD, BS, SE, ÖP, HG, DE, İB, CB, YÇ, TA, ÖT, EÖ, EK, SÖ	*CBL- Polycystic ovary syndrome T. Aydın	(Classroom Atakent)*	CBL- Normal and abnormal labor Dr C. Batukan(Classroom Maslak)	Clinical practice, MG, CÜ, FK, BT, SD, BS, SE, ÖP, HG, DE, İB, CB, YÇ, TA, ÖT, EÖ, EK, SÖ
13.50-14.30		*CBL- Polycystic ovary syndrome T. Aydın		CBL- Normal and abnormal labor Dr C. Batukan(Classroom Maslak)	
14.40-15.20		* CBL- Antepartum hemorrhage C. Batukan(Classroom Maslak)*			
15.30-16.10		* CBL- Intrapartum fetal evaluation and perinatal asphyxia Ö. Pata(Classroom Atakent)*		* CBL- Antepartum hemorrhage C. Batukan(Classroom Maslak)*	
16.20-17.00		*CBL- Intrapartum fetal evaluation and perinatal asphyxia Ö. Pata(Classroom Atakent)*			

	MONDAY	TUESDAY	WEDNESDAY	THURSDAY	FRIDAY	
WEEK 4	26.09.2022	27.09.2022	28.09.2022	29.09.2022	30.09.2022	
08:30-09.10	Clinical practice, MG, CÜ, FK, BT, SD, BS, SE, ÖP, HG, DE, İB, CB, YÇ, TA, ÖT, EÖ, EK, SÖ	*CBL- Abnormal uterine bleeding S. Erkanlı(Classroom Maslak)*	Clinical practice, MG, CÜ, FK, BT, SD, BS, SE, ÖP, HG, DE, İB, CB, YÇ, TA, ÖT, EÖ, EK, SÖ	CBL - Diabetes in Pregnancy D Eroğlu (Classroom Maslak)	Clinical practice, MG, CÜ, FK, BT, SD, BS, SE, ÖP, HG, DE, İB, CB, YÇ, TA, ÖT, EÖ, EK, SÖ	
09.20-10.00		*CBL- Abnormal uterine bleeding S. Erkanlı(Classroom Maslak)*				
10.10-10.50		* CBL- Premenstrual syndrome and dismenorea and pelvic pain B. Selam (Classroom Maslak)				CBL - Diabetes in Pregnancy Eroğlu (Classroom Maslak)*
11.00-11.40		* CBL- Premenstrual syndrome and dismenorea and pelvic pain B. Selam (Classroom Maslak)				CBL - Diabetes in Pregnancy Eroğlu (Classroom Maslak)*
11.40-13.00	LUNCH	LUNCH	LUNCH	LUNCH	LUNCH	
13.00-13.40	Clinical practice, MG, CÜ, FK, BT, SD, BS, SE, ÖP, HG, DE, İB, CB, YÇ, TA, ÖT, EÖ, EK, SÖ	* CBL- Precancerous lesions of the endometrium S. Erkanlı(Classroom Maslak)*	Clinical practice, MG, CÜ, FK, BT, SD, BS, SE, ÖP, HG, DE, İB, CB, YÇ, TA, ÖT, EÖ, EK, SÖ	CBL- Gestational trophoblastic disease *	Clinical practice, MG, CÜ, FK, BT, SD, BS, SE, ÖP, HG, DE, İB, CB, YÇ, TA, ÖT, EÖ, EK, SÖ	
13.50-14.30		* CBL- Precancerous lesions of the endometrium S. Erkanlı(Classroom Maslak)*		CBL- Gestational trophoblastic disease H. Görgen (Classroom Maslak)		
14.40-15.20		* CBL- Endometrial cancer and mesenchimal tumors of the uterus S. Erkanlı(Classroom Maslak)*		CBL- Benign, precancerous lesions and cancer of the vulva and vagina -1 H. Görgen (Classroom Maslak)		
15.30-16.10		* CBL- Endometrial cancer and mesenchimal tumors of the uterus S. Erkanlı(Classroom Maslak)*		*CBL- Benign, precancerous lesions and cancer of the vulva and vagina -1 H. Görgen(Classroom Maslak)		
16.20-17.00						

	MONDAY	TUESDAY	WEDNESDAY	THURSDAY	FRIDAY
WEEK 5	03.10.2023	04.10.2023	05.10.2023	06.10.2023	07.10.2023
08:30-09.10	Clinical practice, MG, CÜ, FK, BT, SD, BS, SE, ÖP, HG, DE, İB, CB, YÇ, TA, ÖT, EÖ, EK, SÖ	"CBL- Contraception-1 S. Dede(Classroom Maslak)"	Clinical practice, MG, CÜ, FK, BT, SD, BS, SE, ÖP, HG, DE, İB, CB, YÇ, TA, ÖT, EÖ, EK, SÖ	" CBL- Abnormalities of the placenta and amniotic fluid E. Özbaşlı(Classroom Maslak)"	Clinical practice, MG, CÜ, FK, BT, SD, BS, SE, ÖP, HG, DE, İB, CB, YÇ, TA, ÖT, EÖ, EK, SÖ
09.20-10.00		" CBL- Contraception-2 S. Dede(Classroom Maslak)"		" CBL- Abnormalities of the placenta and amniotic fluid E. Özbaşlı(Classroom Maslak)"	
10.10-10.50		"CBL- Ectopic pregnancy S. Dede(Classroom Maslak)"		" CBL- Female urinary incontinence E. Özbaşlı(Classroom Maslak)"	
11.00-11.40		" CBL- Ectopic pregnancy S. Dede(Classroom Maslak)"		" CBL- Female urinary incontinence E. Özbaşlı(Classroom Maslak)"	
11.40-13.00	LUNCH	LUNCH	LUNCH	LUNCH	LUNCH
13.00-13.40	Clinical practice, MG, CÜ, FK, BT, SD, BS, SE, ÖP, HG, DE, İB, CB, YÇ, TA, ÖT, EÖ, EK, SÖ	"CBL- Postdates, Intrauterine fetal death, perinatal mortality Y. Çakroğlu(Classroom Maslak)"	Clinical practice, MG, CÜ, FK, BT, SD, BS, SE, ÖP, HG, DE, İB, CB, YÇ, TA, ÖT, EÖ, EK, SÖ	" CBL- Endometriosis C. Ünlü(Classroom Maslak)"	Clinical practice, MG, CÜ, FK, BT, SD, BS, SE, ÖP, HG, DE, İB, CB, YÇ, TA, ÖT, EÖ, EK, SÖ
13.50-14.30		"CBL- Postdates, Intrauterine fetal death, perinatal mortality Y. Çakroğlu(Classroom Maslak)"		" CBL- Endometriosis C. Ünlü(Classroom Maslak)"	
14.40-15.20		"CBL- Myomas B. Tıraş(Classroom Maslak)"		"CBL- Postpartum hemorrhage Ü. Takmaz(Classroom Maslak)"	
15.30-16.10		" CBL- Myomas B. Tıraş(Classroom Maslak)"		"CBL- Postpartum hemorrhage Ü. Takmaz(Classroom Maslak)"	
16.20-17.00		Study Time		Study Time	

	10.10.2022	11.10.2022	12.10.2022	13.10.2022	14.10.2022
WEEK 6	10.10.2022	11.10.2022	12.10.2022	13.10.2022	14.10.2022
08:30-09.10	Clinical practice, MG, CÜ, FK, BT, SD, BS, SE, ÖP, HG, DE, İB, CB, YÇ, TA, ÖT, EÖ, EK, SÖ	" CBL- Genital organ prolapsus and genital fistula E. Özbaşlı(Classroom Maslak)"	Clinical practice, MG, CÜ, FK, BT, SD, BS, SE, ÖP, HG, DE, İB, CB, YÇ, TA, ÖT, EÖ, EK, SÖ	Clinical practice, MG, CÜ, FK, BT, SD, BS, SE, ÖP, HG, DE, İB, CB, YÇ, TA, ÖT, EÖ, EK, SÖ	WRITTEN EXAM
09.20-10.00					WRITTEN EXAM
10.10-10.50					
11.00-11.40					"CBL- Genital organ prolapsus and genital fistula E. Özbaşlı(Classroom Maslak)"
11.40-13.00	LUNCH	LUNCH	LUNCH	LUNCH	LUNCH
13.00-13.40	Clinical practice, MG, CÜ, FK, BT, SD, BS, SE, ÖP, HG, DE, İB, CB, YÇ, TA, ÖT, EÖ, EK, SÖ	"CBL- Management of adnexial masses M. Güngör(Classroom Maslak)"	Clinical practice, MG, CÜ, FK, BT, SD, BS, SE, ÖP, HG, DE, İB, CB, YÇ, TA, ÖT, EÖ, EK, SÖ	Clinical practice, MG, CÜ, FK, BT, SD, BS, SE, ÖP, HG, DE, İB, CB, YÇ, TA, ÖT, EÖ, EK, SÖ	ORAL EXAM
13.50-14.30		"CBL- Management of adnexial masses M. Güngör(Classroom Maslak)"			ORAL EXAM
14.40-15.20		" CBL- Epithelial tumors of the ovary and tuba M. Güngör(Classroom Maslak)"			ORAL EXAM
15.30-16.10		" CBL- Epithelial tumors of the ovary and tuba M. Güngör(Classroom Maslak)"			ORAL EXAM
16.20-17.00					

ACIBADEM MEHMET ALI AYDINLAR UNIVERSITY SCHOOL OF MEDICINE

OBST&GYN CLERKSHIP PROGRAM (2022-2023) - GROUP D -

	MONDAY	TUESDAY	WEDNESDAY	THURSDAY	FRIDAY		
WEEK 1	31.10.2022	01.11.2022	02.11.2022	03.11.2022	04.11.2022		
08:30-09:10	Clinical practice, MG, CÜ, FK, BT, SD, BS, SE, ÖP, HG, DE, İB, CB, YÇ, TA, ÖT, EÖ, EK, SÖ	Study Time	Clinical practice, MG, CÜ, FK, BT, SD, BS, SE, ÖP, HG, DE, İB, CB, YÇ, TA, ÖT, EÖ, EK, SÖ	Study Time	Clinical practice, MG, CÜ, FK, BT, SD, BS, SE, ÖP, HG, DE, İB, CB, YÇ, TA, ÖT, EÖ, EK, SÖ		
09:20-10:00		* Online- ZOOM- Clinical gynecologic anatomy B. Selam*		* Online- ZOOM- Operative obstetrics 1 E. Karabük*			
10:10-10:50		* Online- ZOOM- Puberty and Adolescent Gynecology B. Selam		* Online- ZOOM- Operative obstetrics and Labour Analgesia E. Karabük*			
11:00-11:40		* Online- ZOOM- Sexually transmitted disease and genital infection B. Selam*		* Online- ZOOM- Tumor markers and screening E. Karabük*			
11:40-13:00		LUNCH		LUNCH		LUNCH	LUNCH
13:00-13:40		* Online- ZOOM- Antenatal care and fetal wellbeing-1 S. Özaltn*		* Online- ZOOM- Perinatal infections D.Eroğlu*			
13:50-14:30	* Online- ZOOM- Antenatal care and fetal wellbeing-2 S. Özaltn*	* Online- ZOOM- Pregnancy and systemic diseases D.Eroğlu*					
14:40-15:20	Clinical practice, MG, CÜ, FK, BT, SD, BS, SE, ÖP, HG, DE, İB, CB, YÇ, TA, ÖT, EÖ, EK, SÖ	* Online- ZOOM Sexual Development Anomalies Ö. Takmaz*	Clinical practice, MG, CÜ, FK, BT, SD, BS, SE, ÖP, HG, DE, İB, CB, YÇ, TA, ÖT, EÖ, EK, SÖ	* Online- ZOOM- Abortus & Recurrent pregnancyloss E. Özbaşlı*	Clinical practice, MG, CÜ, FK, BT, SD, BS, SE, ÖP, HG, DE, İB, CB, YÇ, TA, ÖT, EÖ, EK, SÖ		
15:30-16:10	* Online- ZOOM- Hyperandrogenism Y. Çakeroğlu*	* Online- ZOOM Drug use in Pregnancy and Teratology T. Aydın*					
16:20-17:00	* Online- ZOOM- Rhesus disease Y. Çakeroğlu*	* Online- ZOOM- Intrauterine growth retardation Ö. Pata*					

	WEEK 2	07.11.2022	08.11.2022	09.11.2022	10.11.2022	11.11.2022	
08:30-09:10	Clinical practice, MG, CÜ, FK, BT, SD, BS, SE, ÖP, HG, DE, İB, CB, YÇ, TA, ÖT, EÖ, EK, SÖ	* CBL - Menopause Ö. Takmaz (Classroom Maslak)*	Clinical practice, MG, CÜ, FK, BT, SD, BS, SE, ÖP, HG, DE, İB, CB, YÇ, TA, ÖT, EÖ, EK, SÖ	* CBL - Cytology and Colposcop F. Köse (Classroom Atakent)*	Clinical practice, MG, CÜ, FK, BT, SD, BS, SE, ÖP, HG, DE, İB, CB, YÇ, TA, ÖT, EÖ, EK, SÖ		
09:20-10:00		* CBL - Menopause Ö. Takmaz (Classroom Maslak)*		* CBL - Cytology and Colposcop F. Köse(Classroom Atakent)*			
10:10-10:50		* CBL-Infertility S. Dede(Classroom Maslak)*		* CBL - Bening, premalign lesions of the cervix and Cytology F. Köse(Classroom Atakent)*			
11:00-11:40		* CBL-Infertility S. Dede(Classroom Maslak)*		* CBL - Bening, premalign lesions of the cervix and Cytology F. Köse(Classroom Atakent)*			
11:40-13:00		LUNCH		LUNCH		LUNCH	LUNCH
13:00-13:40		*CBL-Amenorrhea B. Tıraş(Classroom Maslak)*		* CBL - Multifetal pregnancy T. Aydın(Classroom Atakent)*		* CBL - Abnormal presentation Ö. Pata(Classroom Atakent)*	
13:50-14:30	*CBL-Amenorrhea B. Tıraş(Classroom Maslak)*	* CBL - Multifetal pregnancy T. Aydın(Classroom Atakent)*	* CBL - Abnormal presentation Ö. Pata(Classroom Atakent)*				
14:40-15:20	Clinical practice, MG, CÜ, FK, BT, SD, BS, SE, ÖP, HG, DE, İB, CB, YÇ, TA, ÖT, EÖ, EK, SÖ	* CBL - Complications of the puerperium Y. Çakeroğlu(Classroom Maslak)*	Clinical practice, MG, CÜ, FK, BT, SD, BS, SE, ÖP, HG, DE, İB, CB, YÇ, TA, ÖT, EÖ, EK, SÖ	* CBL - Nonobstetrical emergencies during pregnancy T. Aydın(Classroom Atakent)*	*CBL- Premature rupture of membranes Ö. Pata(Classroom Atakent)*		
15:30-16:10	* CBL - Complications of the puerperium Y. Çakeroğlu(Classroom Maslak)*	* CBL - Nonobstetrical emergencies during pregnancy T. Aydın(Classroom Atakent)*		*CBL- Premature rupture of membranes Ö. Pata(Classroom Atakent)*			
16:20-17:00		Online- ZOOM Gestational trophoblastic disease H. Gürgen		Clinical practice MG, CÜ, FK, BT, SD, BS, SE, ÖP, HG, DE, İB, CB, YÇ, TA, ÖT, EÖ, EK, SÖ			

	MONDAY	TUESDAY	WEDNESDAY	THURSDAY	FRIDAY
WEEK 3	14.11.2022	15.11.2022	16.11.2022	17.11.2022	18.11.2022
08:30-09:10	Clinical practice, MG, CÜ, FK, BT, SD, BS, SE, ÖP, HG, DE, İB, CB, YÇ, TA, ÖT, EÖ, EK, SÖ	* CBL- Nonepithelial ovarian tumors E. Karabük(Classroom Atakent)*	Clinical practice, MG, CÜ, FK, BT, SD, BS, SE, ÖP, HG, DE, İB, CB, YÇ, TA, ÖT, EÖ, EK, SÖ	Study Time	Clinical practice, MG, CÜ, FK, BT, SD, BS, SE, ÖP, HG, DE, İB, CB, YÇ, TA, ÖT, EÖ, EK, SÖ
09:20-10:00		* CBL- Nonepithelial ovarian tumors E. Karabük(Classroom Atakent)*		* CBL-Pregnancy and hypertension-1 İ. Bildirici(Classroom Maslak)*	
10:10-10:50		* CBL- Cervical cancer F. Köse(Classroom Atakent)*		* CBL-Pregnancy and hypertension-1 İ. Bildirici(Classroom Maslak)*	
11:00-11:40		* CBL- Cervical cancer F. Köse(Classroom Atakent)*		* CBL-Preterm labor and tocolysis İ. Bildirici(Classroom Maslak)*	
11:40-13:00	LUNCH	LUNCH	LUNCH	LUNCH	LUNCH
13:00-13:40	Clinical practice, MG, CÜ, FK, BT, SD, BS, SE, ÖP, HG, DE, İB, CB, YÇ, TA, ÖT, EÖ, EK, SÖ	*CBL- Polycystic ovary syndrome T. Aydın	Clinical practice, MG, CÜ, FK, BT, SD, BS, SE, ÖP, HG, DE, İB, CB, YÇ, TA, ÖT, EÖ, EK, SÖ	CBL- Normal and abnormal labor Dr C. Batukan(Classroom Maslak)	Clinical practice, MG, CÜ, FK, BT, SD, BS, SE, ÖP, HG, DE, İB, CB, YÇ, TA, ÖT, EÖ, EK, SÖ
13:50-14:30		*CBL- Polycystic ovary syndrome T. Aydın (Classroom Atakent)*		CBL- Normal and abnormal labor Dr C. Batukan(Classroom Maslak)	
14:40-15:20		*CBL- Intrapartum fetal evaluation and perinatal asphyxia Ö. Pata(Classroom Atakent)*		* CBL- Antepartum hemorrhage C. Batukan(Classroom Maslak)*	
15:30-16:10		*CBL- Intrapartum fetal evaluation and perinatal asphyxia Ö. Pata(Classroom Atakent)*		* CBL- Antepartum hemorrhage C. Batukan(Classroom Maslak)*	
16:20-17:00					

WEEK 4	21.11.2022	22.11.2022	23.11.2022	24.11.2022	25.11.2022
08:30-09:10	Clinical practice, MG, CÜ, FK, BT, SD, BS, SE, ÖP, HG, DE, İB, CB, YÇ, TA, ÖT, EÖ, EK, SÖ	*CBL- Abnormal uterine bleeding S. Erkanlı(Classroom Maslak)*	Clinical practice, MG, CÜ, FK, BT, SD, BS, SE, ÖP, HG, DE, İB, CB, YÇ, TA, ÖT, EÖ, EK, SÖ		Study Time
09:20-10:00		*CBL- Abnormal uterine bleeding S. Erkanlı(Classroom Maslak)*			Case Based Learning (pregnancy & hypertensive disorders) Ö. Pata - BAKIRKÖY
10:10-10:50		*CBL- Premenstrual syndrome and dismenorea and pelvic pain B. Selam(Classroom Maslak)		*CBL- Diabetes in Pregnancy D Eroglu(Classroom Maslak)*	Case Based Learning (pregnancy and hypertensive disorders) Ö. Pata - BAKIRKÖY
11:00-11:40		*CBL- Premenstrual syndrome and dismenorea and pelvic pain B. Selam(Classroom Maslak)		*CBL- Diabetes in Pregnancy D Eroglu(Classroom Maslak)*	Case Based Learning (pregnancy & hypertensive disorders) Ö. Pata - BAKIRKÖY
11:40-13:00	LUNCH	LUNCH	LUNCH	LUNCH	LUNCH
13:00-13:40	Clinical practice, MG, CÜ, FK, BT, SD, BS, SE, ÖP, HG, DE, İB, CB, YÇ, TA, ÖT, EÖ, EK, SÖ	* CBL- Precancerous lesions of the endometrium S. Erkanlı(Classroom Maslak)*	Clinical practice, MG, CÜ, FK, BT, SD, BS, SE, ÖP, HG, DE, İB, CB, YÇ, TA, ÖT, EÖ, EK, SÖ	CBL- Gestational trophoblastic disease H. GÖrgen (Classroom Maslak)	Clinical practice, MG, CÜ, FK, BT, SD, BS, SE, ÖP, HG, DE, İB, CB, YÇ, TA, ÖT, EÖ, EK, SÖ
13:50-14:30		* CBL- Precancerous lesions of the endometrium S. Erkanlı(Classroom Maslak)*		CBL- Gestational trophoblastic disease H. GÖrgen (Classroom Maslak)	
14:40-15:20		* CBL- Endometrial cancer and mesenchimal tumors of the uterus S. Erkanlı(Classroom Maslak)*		CBL- Benign, precancerous lesions and cancer of the vulva and vagina -1 H. GÖrgen (Classroom Maslak)	
15:30-16:10		* CBL- Endometrial cancer and mesenchimal tumors of the uterus S. Erkanlı(Classroom Maslak)*		CBL- Benign, precancerous lesions and cancer of the vulva and vagina -1 H. GÖrgen (Classroom Maslak)	
16:20-17:00					

	MONDAY	TUESDAY	WEDNESDAY	THURSDAY	FRIDAY
WEEK 5	28.11.2022	29.11.2022	30.11.2022	01.12.2022	02.12.2022
08:30-09:10	Clinical practice, MG, CÜ, FK, BT, SD, BS, SE, ÖP, HG, DE, İB, CB, YÇ, TA, ÖT, EÖ, EK, SÖ	"CBL- Contraception-1 S. Dede(Classroom Maslak)"	Clinical practice, MG, CÜ, FK, BT, SD, BS, SE, ÖP, HG, DE, İB, CB, YÇ, TA, ÖT, EÖ, EK, SÖ	" CBL- Abnormalities of the placenta and amniotic fluid E. Özbaşı(Classroom Maslak)"	Clinical practice, MG, CÜ, FK, BT, SD, BS, SE, ÖP, HG, DE, İB, CB, YÇ, TA, ÖT, EÖ, EK, SÖ
09:20-10:00		" CBL- Contraception-2 S. Dede(Classroom Maslak)"		" CBL- Abnormalities of the placenta and amniotic fluid E. Özbaşı(Classroom Maslak)"	
10:10-10:50		"CBL- Ectopic pregnancy S. Dede(Classroom Maslak)"		" CBL- Female urinary incontinence E. Özbaşı(Classroom Maslak)"	
11:00-11:40		" CBL- Ectopic pregnancy S. Dede(Classroom Maslak)"		" CBL- Female urinary incontinence E. Özbaşı(Classroom Maslak)"	
11:40-13:00	LUNCH	LUNCH	LUNCH	LUNCH	LUNCH
13:00-13:40	Clinical practice, MG, CÜ, FK, BT, SD, BS, SE, ÖP, HG, DE, İB, CB, YÇ, TA, ÖT, EÖ, EK, SÖ	"CBL- Postdates, Intrauterine fetal death, perinatal mortality Y. Çakoroğlu(Classroom Maslak)"	Clinical practice, MG, CÜ, FK, BT, SD, BS, SE, ÖP, HG, DE, İB, CB, YÇ, TA, ÖT, EÖ, EK, SÖ	" CBL- Endometriosis C. Ünlü(Classroom Maslak)"	Clinical practice, MG, CÜ, FK, BT, SD, BS, SE, ÖP, HG, DE, İB, CB, YÇ, TA, ÖT, EÖ, EK, SÖ
13:50-14:30		"CBL- Postdates, Intrauterine fetal death, perinatal mortality Y. Çakoroğlu(Classroom Maslak)"		" CBL- Endometriosis C. Ünlü(Classroom Maslak)"	
14:40-15:20		"CBL- Myomas B. Tıraş(Classroom Maslak)"		"CBL- Postpartum hemorrhage Ö. Takmaz(Classroom Maslak)"	
15:30-16:10		" CBL- Myomas B. Tıraş(Classroom Maslak)"		"CBL- Postpartum hemorrhage Ö. Takmaz(Classroom Maslak)"	
16:20-17:00		Study Time		Study Time	

WEEK 6	05.12.2022	06.12.2022	07.12.2022	08.12.2022	09.12.2022
08:30-09:10	Clinical practice, MG, CÜ, FK, BT, SD, BS, SE, ÖP, HG, DE, İB, CB, YÇ, TA, ÖT, EÖ, EK, SÖ	" CBL- Genital organ prolapsus and genital fistula E. Özbaşı(Classroom Maslak)"	Clinical practice, MG, CÜ, FK, BT, SD, BS, SE, ÖP, HG, DE, İB, CB, YÇ, TA, ÖT, EÖ, EK, SÖ	Clinical practice, MG, CÜ, FK, BT, SD, BS, SE, ÖP, HG, DE, İB, CB, YÇ, TA, ÖT, EÖ, EK, SÖ	WRITTEN EXAM
09:20-10:00					WRITTEN EXAM
10:10-10:50					" CBL- Genital organ prolapsus and genital fistula E. Özbaşı(Classroom Maslak)"
11:00-11:40					ORAL EXAM
11:40-13:00	LUNCH	LUNCH	LUNCH	LUNCH	LUNCH
13:00-13:40	Clinical practice, MG, CÜ, FK, BT, SD, BS, SE, ÖP, HG, DE, İB, CB, YÇ, TA, ÖT, EÖ, EK, SÖ	"CBL- Management of adnexial masses M. Güngör(Classroom Maslak)"	Clinical practice, MG, CÜ, FK, BT, SD, BS, SE, ÖP, HG, DE, İB, CB, YÇ, TA, ÖT, EÖ, EK, SÖ	Clinical practice, MG, CÜ, FK, BT, SD, BS, SE, ÖP, HG, DE, İB, CB, YÇ, TA, ÖT, EÖ, EK, SÖ	ORAL EXAM
13:50-14:30		"CBL- Management of adnexial masses M. Güngör(Classroom Maslak)"			ORAL EXAM
14:40-15:20		" CBL- Epithelial tumors of the ovary and tuba M. Güngör(Classroom Maslak)"			ORAL EXAM
15:30-16:10		" CBL- Epithelial tumors of the ovary and tuba M. Güngör(Classroom Maslak)"			ORAL EXAM
16:20-17:00					

FACULTY MEMBER

MG	Mete Güngör	MASLAK
CÜ	Cihat Ünlü	MASLAK
FK	Faruk Köse	ATAKENT
BT	Bülent Tıraş	MASLAK
SD	Suat Dede	MASLAK
BS	Belgin Selam	ATZ
SE	Serkan Erkanlı	ATZ
ÖP	Özlem Pata	BAKIRKÖY
HG	Hüsni Görgeç	FULYA
DE	Derya Eroğlu	FULYA
İB	İbrahim Bildirici	ATZ
CB	Cem Barukan	MASLAK
YÇ	Yiğit Çakıroğlu	MASLAK
TA	Turgut Aydın	ATAKENT
ÖT	Özgüç Takmaz	MASLAK
EÖ	Esra Özbaşlı	MASLAK
EK	Emine Karabük	ATAKENT
SÖ	Selin Özaltın	MASLAK



CARDIOVASCULAR MEDICINE

Clerkship Name	Cardiovascular Medicine	MED 405
Clerkship Type	Compulsory	
Medium of Instruction	English	
Year / Duration	Year IV / 4 weeks	

Theoretical Hours	57	Credit 7	ECTS 6
Practical Hours	182		
Study Hours	9		
TOTAL (Student Workload)	248		

Clerkship Chair

Bahar TEMUR

M.D., Assoc. Prof. Cardiovascular Surgery
bahar.temur@acibadem.edu.tr

Aleks DEĞİRMENÇİOĞLU

M.D., Assoc. Prof. Cardiology
aleks.degirmencioglu@acibadem.edu.tr

Faculty

Sinan DAĞDELEN

M.D., Prof. Cardiology

***Ahmet AKYOL**

M.D., Prof. Cardiology

***Ashok PAUDEL**

M.D., Instructor Cardiology

Ersin EREK

M.D., Prof. Cardiovascular
Surgery

Şahin ŞENAY

M.D., Prof. Cardiovascular
Surgery

***Nalan KARADAĞ**

M.D., Instructor Cardiology

Ahmet Ümit GÜLLÜ

M.D., Assoc. Prof. Cardiovascular
Surgery

Selim AYDIN

M.D., Assoc. Prof. Cardiovascular
Surgery

Bahar TEMUR

M.D., Assist. Prof. Cardiovascular
Surgery

Ahmet ARNAZ

M.D., Assoc. Prof. Cardiovascular
Surgery

Burak PAMUKÇU

M.D., Prof. Cardiology

Elif EROĞLU BÜYÜKÖNER

M.D., Prof. Cardiology

Aleks DEĞİRMENÇİOĞLU

M.D., Assoc. Prof. Cardiology

***Gültekin KARAKUŞ**

M.D., Assoc. Prof. Cardiology

***Ertuğrul ZENCİRCİ**

M.D., Assoc. Prof. Cardiology

Selçuk GÖRMEZ

M.D., Assist. Prof. Cardiology

***M. Ertuğrul MERCAN**

M.D., Instructor Cardiology

*Visiting Professor

Educational Methods

Theoretical lectures and practical courses, bedside education, discussions, ward rounds, case presentations, practice in operation rooms, practice in ward and outpatient clinics, practice in coronary and cardiovascular surgery intensive care unit

Clerkship Aims

This course aims to provide necessary knowledge about the etiology, pathogenesis, clinical symptoms and signs, differential diagnosis and treatment of cardiovascular diseases. Students will be able to interpret laboratory results, findings of radiological examinations and observe several interventions. Additionally, they will learn what their responsibilities are and acquire the necessary attitudes and behaviors about 'patients' rights and privacy.

Clerkship Outcomes

By the end of this clerkship, the students will be able to:

Cardiology

- A. Know the examination of cardiovascular system
- B. 1- Define acute coronary syndromes, 2- Describe how to manage the acute coronary care patients, 3- Know how to use the drugs in the acute coronary syndromes.
- C. 1- Define chronic ischemic heart diseases 2- Describe how to manage chronic stable angina, 3- Know risk factors and prevention of chronic ischemic heart diseases.
- D. 1- Approach patient with a chest pain 2- Diagnose cardiovascular emergency, 3- Treat the patient with cardiovascular emergency.
- E. 1- Know the diagnosis and classification of the hypertension (primary/secondary) and options of therapy for each stage. 2- Define the complications (end-organ damage) of the hypertension
- F. 1- Define basic mechanisms of cardiac arrhythmias and diagnose basic arrhythmias, 2- Classify the antiarrhythmic drugs according to their action, 3- Define the nonpharmacological treatment options in basic arrhythmias and know the indication of use of these methods 4- Know the medical (acute and chronic treatment) and possible catheter based treatment of basic cardiac arrhythmias,
- G. 1- Environment/genetic predisposition of the hypercoagulation status 2- How to manage the acute pulmonary embolism and deep venous thrombosis. 3- Prophylaxis of high risk patient for thrombotic events
- H. 1- Definition of the pulmonary hypertension 2- Definition of the right heart failure 3- Know the causes of pulmonary hypertension and right heart failure 4- Therapy of the pulmonary hypertension and right heart failure
- I. 1- Define the pathophysiology, diagnosis, severity, prognosis, treatment options and prevention of valvular pathologies (including rheumatic fever and infective endocarditis)
- J. 1- Describe the cause of pericardial disease 2- Know the types of pericardial disease, clinical features, the necessary laboratory testing and therapeutic approach.
- K. 1- Diagnose the patient with a cardiac mass 2- Describe how to approach such a patient
- L. 1- Define genetic and secondary causes of hyperlipidemia, 2- Define risk stratification of hyperlipidemic patients, 3- Describe drugs that affect lipid metabolism, 4- Describe non-pharmacological lipid lowering therapy, 5- Know when and how to use lipid lowering drugs
- M. 1- Diagnosis of the frequent cardiomyopathies 2- Long term treatment options 3- Prevention of the sudden death
- N. Know cardiovascular problems in pregnancy
- O. Know relationship of endocrine diseases and diabetes with cardiovascular problems

Cardiovascular Surgery

- A. Know anatomy of the cardiac structures and major vessels, structures of the heart valves, cardiac conduction system, coronary artery anatomy. Define physiological terms like cardiac output, preload, afterload, stroke volume, central venous pressure.
- B. Define the functional effects of antiarrhythmics, anticoagulants, catecholamines and positive inotropic/chronotropic agents, nitric oxide, vasodilators, diuretics, beta blockers and antihypertensive drugs.
- C. List common complications after cardiac operations. Describe and become aware of symptoms and physical findings postoperative complications (myocardial infarction, aortic dissection, aortic rupture, cardiac tamponade, low cardiac output syndrome, heart failure and pulmonary embolism).
- D. Describe common peripheral venous and arterial pathologies like deep vein thrombosis and arterial embolism and summarize their treatment options.
- E. Know to analysis of blood gas parameters, be aware of hypoxemia and cyanosis.
- F. Define symptoms and physical findings of basic congenital heart diseases and timing for intervention and surgery.
- G. Know cardiopulmonary bypass circuit and how it is used for open heart surgery.
- H. Review diseases of aorta and great vessel and learn management of patients with the diagnosis of various acute and chronic aortic diseases.
- I. Know basic approach to vascular and cardiac trauma.

Assessment Methods

Theoretical and Practical Subject Committee Exams

- Failure to sign in will be interpreted as absence; ≥ 20 % absence requires repeating the course,
- Written final exam (Multiple choice questions, contributes to 60 % of final points)
- Structured oral exam (contributes to 40 % of final points)

ACIBADEM MEHMET ALI AYDINLAR UNIVERSITY SCHOOL OF MEDICINE
CARDIOVASCULAR MEDICINE CLERKSHIP PROGRAM (2022-2023)
- GROUP A -

	MONDAY	TUESDAY	WEDNESDAY	THURSDAY	FRIDAY
WEEK 1	06.02.2023	07.02.2023	08.02.2023	09.02.2023	10.02.2023
09:00 - 09:40	STUDY TIME	STUDY TIME	STUDY TIME	STUDY TIME	STUDY TIME
10:00 - 10:40	STUDY TIME	STUDY TIME	STUDY TIME	STUDY TIME	STUDY TIME
11:00 - 11:40	STUDY TIME	STUDY TIME	STUDY TIME	STUDY TIME	STUDY TIME
11.40-13.00	LUNCH	LUNCH	LUNCH	LUNCH	LUNCH
13.00-13.40	STUDY TIME	STUDY TIME	STUDY TIME	STUDY TIME	STUDY TIME
13.50-14.30	STUDY TIME	STUDY TIME	STUDY TIME	STUDY TIME	Approach to a pt with chest pain (interactive discussion) (Şelçuk Görmez) ZOOM
14.40-15.20	STUDY TIME	STUDY TIME	STUDY TIME	Examination of the cardiovascular system (Şelçuk Görmez) ZOOM	Acute coronary syndromes (case and ECG examples) (Sinan Dağdelen) ZOOM
15.30-16.10	STUDY TIME	STUDY TIME	STUDY TIME	Examination of the cardiovascular system (Şelçuk Görmez) ZOOM	Chronic ischemic heart diseases (Cardiology & CV surgery joint meeting) (A. Ümit Güllü/Ertuğrul Zencirci) ZOOM
16.20-17.00	STUDY TIME	STUDY TIME	STUDY TIME	Basic concepts in cardiovascular surgery (Ahmet Arnaz) ZOOM	Management of chronic ischemic heart diseases (Cardiology and CV surgery joint meeting) (A. Ümit Güllü/Ertuğrul Zencirci) ZOOM

WEEK 2	13.02.2023	14.02.2023	15.02.2023	16.02.2023	17.02.2023
09:00 - 09:40	FACULTY MEMBERS FOR CLINICAL PRACTICE (SD, AD, EE, BP, AD, GK, EZ, SG, MEM, AP, NK, HK, TS, CA, EE, ŞŞ, AÜG, SA, BT, AA)	FACULTY MEMBERS FOR CLINICAL PRACTICE (SD, AD, EE, BP, AD, GK, EZ, SG, MEM, AP, NK, HK, TS, CA, EE, ŞŞ, AÜG, SA, BT, AA)	FACULTY MEMBERS FOR CLINICAL PRACTICE (SD, AD, EE, BP, AD, GK, EZ, SG, MEM, AP, NK, HK, TS, CA, EE, ŞŞ, AÜG, SA, BT, AA)	STUDY TIME	STUDY TIME
10:00 - 10:40				STUDY TIME	STUDY TIME
11:00 - 11:40				STUDY TIME	STUDY TIME
11.40-13.00	LUNCH	LUNCH	LUNCH	LUNCH	LUNCH
13.00-13.40	FACULTY MEMBERS FOR CLINICAL PRACTICE (SD, AD, EE, BP, AD, GK, EZ, SG, MEM, AP, NK, HK, TS, CA, EE, ŞŞ, AÜG, SA, BT, AA)	FACULTY MEMBERS FOR CLINICAL PRACTICE (SD, AD, EE, BP, AD, GK, EZ, SG, MEM, AP, NK, HK, TS, CA, EE, ŞŞ, AÜG, SA, BT, AA)	FACULTY MEMBERS FOR CLINICAL PRACTICE (SD, AD, EE, BP, AD, GK, EZ, SG, MEM, AP, NK, HK, TS, CA, EE, ŞŞ, AÜG, SA, BT, AA)	STUDY TIME	STUDY TIME
13.50-14.30				STUDY TIME	STUDY TIME
14.40-15.20				Approach to a pt with dyspnea and heart failure (interactive discussion) (Gültekin Karakuş) ZOOM	Tachyarrhythmias (case and ECG presentation) (Ahmet Akyol) ZOOM
15.30-16.10				Management of acute and chronic heart failure (Gültekin Karakuş) ZOOM	Tachyarrhythmias (case and ECG presentation) (Ahmet Akyol) ZOOM
16.20-17.00				Basic approach to cardiac and vascular trauma (Bahar Temur) ZOOM	Bradyarrhythmias (case and ECG presentation) (Burak Pamukçu) ZOOM

	MONDAY	TUESDAY	WEDNESDAY	THURSDAY	FRIDAY
WEEK 3	20.02.2023	21.02.2023	22.02.2023	23.02.2023	24.02.2023
09:00 - 09:40	FACULTY MEMBERS FOR CLINICAL PRACTICE (SD, AD, EE, BP, AD, GK, EZ, SG, MEM, AP, NK, HK, TS, CA, EE, ŞŞ, AÜG, SA, BT, AA)	FACULTY MEMBERS FOR CLINICAL PRACTICE (SD, AD, EE, BP, AD, GK, EZ, SG, MEM, AP, NK, HK, TS, CA, EE, ŞŞ, AÜG, SA, BT, AA)	FACULTY MEMBERS FOR CLINICAL PRACTICE (SD, AD, EE, BP, AD, GK, EZ, SG, MEM, AP, NK, HK, TS, CA, EE, ŞŞ, AÜG, SA, BT, AA)	STUDY TIME	STUDY TIME
10:00 - 10:40				STUDY TIME	STUDY TIME
11:00 - 11:40				STUDY TIME	STUDY TIME
11.40-13.00	LUNCH	LUNCH	LUNCH	LUNCH	LUNCH
13.00-13.40	FACULTY MEMBERS FOR CLINICAL PRACTICE (SD, AD, EE, BP, AD, GK, EZ, SG, MEM, AP, NK, HK, TS, CA, EE, ŞŞ, AÜG, SA, BT, AA)	FACULTY MEMBERS FOR CLINICAL PRACTICE (SD, AD, EE, BP, AD, GK, EZ, SG, MEM, AP, NK, HK, TS, CA, EE, ŞŞ, AÜG, SA, BT, AA)	FACULTY MEMBERS FOR CLINICAL PRACTICE (SD, AD, EE, BP, AD, GK, EZ, SG, MEM, AP, NK, HK, TS, CA, EE, ŞŞ, AÜG, SA, BT, AA)	STUDY TIME	STUDY TIME
13.50-14.30				Hypertension & management (questions & answers) (Eiif Eroğlu) ZOOM	Valvular heart disease (Cardiology and CV surgery joint meeting) (Aleks Değirmencioğlu/Şahin Şenay) CBL
14.40-15.20				Acute aortic pathologies (Şahin Şenay) CBL	Valvular heart disease (Cardiology and CV surgery joint meeting) (Aleks Değirmencioğlu/Şahin Şenay) CBL
15.30-16.10				Peripheral arterial diseases (acute arterial occlusion) (Selim Aydın) ZOOM	Common congenital heart defects and management (Ersin Ereğ) ZOOM
16.20-17.00			Peripheral venous diseases (deep venous thrombosis) (Bahar Temur) ZOOM	Common congenital heart defects (case examples) (Ersin Ereğ) ZOOM	

	27.02.2023	28.02.2023	01.03.2023	02.03.2023	03.03.2023
WEEK 4	27.02.2023	28.02.2023	01.03.2023	02.03.2023	03.03.2023
09:00 - 09:40	FACULTY MEMBERS FOR CLINICAL PRACTICE (SD, AD, EE, BP, AD, GK, EZ, SG, MEM, AP, NK, HK, TS, CA, EE, ŞŞ, AÜG, SA, BT, AA)	FACULTY MEMBERS FOR CLINICAL PRACTICE (SD, AD, EE, BP, AD, GK, EZ, SG, MEM, AP, NK, HK, TS, CA, EE, ŞŞ, AÜG, SA, BT, AA)	FACULTY MEMBERS FOR CLINICAL PRACTICE (SD, AD, EE, BP, AD, GK, EZ, SG, MEM, AP, NK, HK, TS, CA, EE, ŞŞ, AÜG, SA, BT, AA)	STUDY TIME	ORAL EXAM
10:00 - 10:40				STUDY TIME	ORAL EXAM
11:00 - 11:40				STUDY TIME	ORAL EXAM
11.00-11.40	LUNCH	LUNCH	LUNCH	LUNCH	LUNCH
13.00-13.40	FACULTY MEMBERS FOR CLINICAL PRACTICE (SD, AD, EE, BP, AD, GK, EZ, SG, MEM, AP, NK, HK, TS, CA, EE, ŞŞ, AÜG, SA, BT, AA)	FACULTY MEMBERS FOR CLINICAL PRACTICE (SD, AD, EE, BP, AD, GK, EZ, SG, MEM, AP, NK, HK, TS, CA, EE, ŞŞ, AÜG, SA, BT, AA)	FACULTY MEMBERS FOR CLINICAL PRACTICE (SD, AD, EE, BP, AD, GK, EZ, SG, MEM, AP, NK, HK, TS, CA, EE, ŞŞ, AÜG, SA, BT, AA)	STUDY TIME	
13.50-14.30				STUDY TIME	
14.40-15.20				Cardiovascular emergencies and first aid (Ashok Paudel)	
15.30-16.10				Pericardial diseases/ Pulmonary hypertension (case examples) (Ertuğrul Mercan)	
16.20-17.00			Cardiomyopathies/ Pulmonary embolism (case examples) (Nalan Karadağ)		

ACIBADEM MEHMET ALI AYDINLAR UNIVERSITY SCHOOL OF MEDICINE
CARDIOVASCULAR MEDICINE CLERKSHIP PROGRAM (2022-2023)
- GROUP B -

	MONDAY	TUESDAY	WEDNESDAY	THURSDAY	FRIDAY
WEEK 1	03.04.2023	04.04.2023	05.04.2023	06.04.2023	07.04.2023
09:00 - 09:40	STUDY TIME	STUDY TIME	STUDY TIME	STUDY TIME	STUDY TIME
10:00 - 10:40	STUDY TIME	STUDY TIME	STUDY TIME	STUDY TIME	STUDY TIME
11:00 - 11:40	STUDY TIME	STUDY TIME	STUDY TIME	STUDY TIME	STUDY TIME
11.40-13.00	LUNCH	LUNCH	LUNCH	LUNCH	LUNCH
13.00-13.40	STUDY TIME	STUDY TIME	STUDY TIME	STUDY TIME	STUDY TIME
13.50-14.30	STUDY TIME	STUDY TIME	STUDY TIME	STUDY TIME	Approach to a pt with chest pain (interactive discussion) (Şelçuk Görmez) ZOOM
14.40-15.20	STUDY TIME	STUDY TIME	STUDY TIME	Examination of the cardiovascular system (Şelçuk Görmez) ZOOM	Acute coronary syndromes (case and ECG examples) (Sinan Dağdelen) ZOOM
15.30-16.10	STUDY TIME	STUDY TIME	STUDY TIME	Examination of the cardiovascular system (Şelçuk Görmez) ZOOM	Chronic ischemic heart diseases (Cardiology & CV surgery joint meeting) (A. Ümit Güllü/Ertuğrul Zencirci) ZOOM
16.20-17.00	STUDY TIME	STUDY TIME	STUDY TIME	Basic concepts in cardiovascular surgery (Ahmet Armaz) ZOOM	Management of chronic ischemic heart diseases (Cardiology and CV surgery joint meeting) (A. Ümit Güllü/Ertuğrul Zencirci) ZOOM

WEEK 2	10.04.2023	11.04.2023	12.04.2023	13.04.2023	14.04.2023
09:00 - 09:40	FACULTY MEMBERS FOR CLINICAL PRACTICE (SD, AD, EE, BP, AD, GK, EZ, SG, MEM, AP, NK, HK, TS, CA, EE, ŞŞ, AÜG, SA, BT, AA)	FACULTY MEMBERS FOR CLINICAL PRACTICE (SD, AD, EE, BP, AD, GK, EZ, SG, MEM, AP, NK, HK, TS, CA, EE, ŞŞ, AÜG, SA, BT, AA)	FACULTY MEMBERS FOR CLINICAL PRACTICE (SD, AD, EE, BP, AD, GK, EZ, SG, MEM, AP, NK, HK, TS, CA, EE, ŞŞ, AÜG, SA, BT, AA)	STUDY TIME	STUDY TIME
10:00 - 10:40				STUDY TIME	STUDY TIME
11:00 - 11:40				STUDY TIME	STUDY TIME
11.00-11.40	LUNCH	LUNCH	LUNCH	LUNCH	LUNCH
13.00-13.40	FACULTY MEMBERS FOR CLINICAL PRACTICE (SD, AD, EE, BP, AD, GK, EZ, SG, MEM, AP, NK, HK, TS, CA, EE, ŞŞ, AÜG, SA, BT, AA)	FACULTY MEMBERS FOR CLINICAL PRACTICE (SD, AD, EE, BP, AD, GK, EZ, SG, MEM, AP, NK, HK, TS, CA, EE, ŞŞ, AÜG, SA, BT, AA)	FACULTY MEMBERS FOR CLINICAL PRACTICE (SD, AD, EE, BP, AD, GK, EZ, SG, MEM, AP, NK, HK, TS, CA, EE, ŞŞ, AÜG, SA, BT, AA)	STUDY TIME	STUDY TIME
13.50-14.30				STUDY TIME	STUDY TIME
14.40-15.20				Approach to a pt with dyspnea and heart failure (interactive discussion) (Gültekin Karakuş) ZOOM	Tachyarrhythmias (case and ECG presentation) (Ahmet Akyol) ZOOM
15.30-16.10				Management of acute and chronic heart failure (Gültekin Karakuş) ZOOM	Tachyarrhythmias (case and ECG presentation) (Ahmet Akyol) ZOOM
16.20-17.00				Basic approach to cardiac and vascular trauma (Bahar Temur) ZOOM	Bradyarrhythmias (case and ECG presentation) (Burak Pamukçu) ZOOM

	MONDAY	TUESDAY	WEDNESDAY	THURSDAY	FRIDAY
WEEK 3	17.04.2023	18.04.2023	19.04.2023	20.04.2023	21.04.2023
09:00 - 09:40	FACULTY MEMBERS FOR CLINICAL PRACTICE (SD, AD, EE, BP, AD, GK, EZ, SG, MEM, AP, NK, HK, TS, CA, EE, ŞŞ, AÜG, SA, BT, AA)	STUDY TIME	STUDY TIME	Feast of Ramadan	Feast of Ramadan
10:00 - 10:40		STUDY TIME	STUDY TIME	Feast of Ramadan	Feast of Ramadan
11:00 - 11:40		STUDY TIME	STUDY TIME	Feast of Ramadan	Feast of Ramadan
11:40-13:00	LUNCH	LUNCH	LUNCH	LUNCH	LUNCH
13:00-13:40	FACULTY MEMBERS FOR CLINICAL PRACTICE (SD, AD, EE, BP, AD, GK, EZ, SG, MEM, AP, NK, HK, TS, CA, EE, ŞŞ, AÜG, SA, BT, AA)	Hypertension & management (questions & answers) (Elif Eroglu) ZOOM	Valvular heart disease (Cardiology and CV surgery joint meeting) (Aleks Degirmenciöglü/ Şahin Şenay) CBL	Feast of Ramadan	Feast of Ramadan
13:50-14:30		Acute aortic pathologies (Şahin Şenay) CBL	Valvular heart disease (Cardiology and CV surgery joint meeting) (Aleks Degirmenciöglü/ Şahin Şenay) CBL	Feast of Ramadan	Feast of Ramadan
14:40-15:20		Peripheral arterial diseases (acute arterial occlusion) (Selim Aydın) ZOOM	Common congenital heart defects and management (Ersin Ereğ) ZOOM	Feast of Ramadan	Feast of Ramadan
15:30-16:10		Peripheral venous diseases (deep venous thrombosis) (Bahar Temur) ZOOM	Common congenital heart defects (case examples) (Ersin Ereğ) ZOOM	Feast of Ramadan	Feast of Ramadan
16:20-17:00				Feast of Ramadan	Feast of Ramadan

WEEK 4	24.04.2023	25.04.2023	26.04.2023	27.04.2023	28.04.2023
09:00 - 09:40	FACULTY MEMBERS FOR CLINICAL PRACTICE (SD, AD, EE, BP, AD, GK, EZ, SG, MEM, AP, NK, HK, TS, CA, EE, ŞŞ, AÜG, SA, BT, AA)	FACULTY MEMBERS FOR CLINICAL PRACTICE (SD, AD, EE, BP, AD, GK, EZ, SG, MEM, AP, NK, HK, TS, CA, EE, ŞŞ, AÜG, SA, BT, AA)	FACULTY MEMBERS FOR CLINICAL PRACTICE (SD, AD, EE, BP, AD, GK, EZ, SG, MEM, AP, NK, HK, TS, CA, EE, ŞŞ, AÜG, SA, BT, AA)		ORAL EXAM
10:00 - 10:40					ORAL EXAM
11:00 - 11:40					ORAL EXAM
11:40-13:00	LUNCH	LUNCH	LUNCH	LUNCH	LUNCH
13:00-13:40	FACULTY MEMBERS FOR CLINICAL PRACTICE (SD, AD, EE, BP, AD, GK, EZ, SG, MEM, AP, NK, HK, TS, CA, EE, ŞŞ, AÜG, SA, BT, AA)	FACULTY MEMBERS FOR CLINICAL PRACTICE (SD, AD, EE, BP, AD, GK, EZ, SG, MEM, AP, NK, HK, TS, CA, EE, ŞŞ, AÜG, SA, BT, AA)	FACULTY MEMBERS FOR CLINICAL PRACTICE (SD, AD, EE, BP, AD, GK, EZ, SG, MEM, AP, NK, HK, TS, CA, EE, ŞŞ, AÜG, SA, BT, AA)		
13:50-14:30					
14:40-15:20					Cardiovascular emergencies and first aid (Ashok Paudel)
15:30-16:10					Pericardial diseases/ Pulmonary hypertension (case examples) (Ertuğrul Mercan)
16:20-17:00			Cardiomyopathies/ Pulmonary embolism (case examples) (Nalan Karadağ)		

ACIBADEM MEHMET ALI AYDINLAR UNIVERSITY SCHOOL OF MEDICINE
CARDIOVASCULAR MEDICINE CLERKSHIP PROGRAM (2022-2023)
- GROUP C -

	MONDAY	TUESDAY	WEDNESDAY	THURSDAY	FRIDAY
WEEK 1	17.10.2022	18.10.2022	19.10.2022	20.10.2022	21.10.2022
09:00 - 09:40	STUDY TIME	STUDY TIME	STUDY TIME	STUDY TIME	STUDY TIME
10:00 - 10:40	STUDY TIME	STUDY TIME	STUDY TIME	STUDY TIME	STUDY TIME
11:00 - 11:40	STUDY TIME	STUDY TIME	STUDY TIME	STUDY TIME	STUDY TIME
11.40-13.00	LUNCH	LUNCH	LUNCH	LUNCH	LUNCH
13.00-13.40	STUDY TIME	STUDY TIME	STUDY TIME	STUDY TIME	STUDY TIME
13.50-14.30	STUDY TIME	STUDY TIME	STUDY TIME	STUDY TIME	Approach to a pt with chest pain (interactive discussion) (Şelçuk Görmez) ZOOM
14.40-15.20	STUDY TIME	STUDY TIME	STUDY TIME	Examination of the cardiovascular system (Şelçuk Görmez) ZOOM	Acute coronary syndromes (case and ECG examples) (Sinan Dağdelen) ZOOM
15.30-16.10	STUDY TIME	STUDY TIME	STUDY TIME	Examination of the cardiovascular system (Şelçuk Görmez) ZOOM	"Chronic ischemic heart diseases (Cardiology & CV surgery joint meeting) (A. Ümit Güllü/Ertuğrul Zencirci) ZOOM
16.20-17.00	STUDY TIME	STUDY TIME	STUDY TIME	Basic concepts in cardiovascular surgery (Ahmet Armaz) ZOOM	Management of chronic ischemic heart diseases (Cardiology and CV surgery joint meeting) (A. Ümit Güllü/Ertuğrul Zencirci) ZOOM

	24.10.2022	25.10.2022	26.10.2022	27.10.2022	28.10.2022
09:00 - 09:40	FACULTY MEMBERS FOR CLINICAL PRACTICE (SD, AD, EE, BP, AD, GK, EZ, SG, MEM, AP, NK, HK, TS, CA, EE, ŞŞ, AÜG, SA, BT, AA)	FACULTY MEMBERS FOR CLINICAL PRACTICE (SD, AD, EE, BP, AD, GK, EZ, SG, MEM, AP, NK, HK, TS, CA, EE, ŞŞ, AÜG, SA, BT, AA)	FACULTY MEMBERS FOR CLINICAL PRACTICE (SD, AD, EE, BP, AD, GK, EZ, SG, MEM, AP, NK, HK, TS, CA, EE, ŞŞ, AÜG, SA, BT, AA)	STUDY TIME	STUDY TIME
10:00 - 10:40				STUDY TIME	STUDY TIME
11:00 - 11:40				STUDY TIME	STUDY TIME
11.40-13.00	LUNCH	LUNCH	LUNCH	LUNCH	LUNCH
13.00-13.40	FACULTY MEMBERS FOR CLINICAL PRACTICE (SD, AD, EE, BP, AD, GK, EZ, SG, MEM, AP, NK, HK, TS, CA, EE, ŞŞ, AÜG, SA, BT, AA)	FACULTY MEMBERS FOR CLINICAL PRACTICE (SD, AD, EE, BP, AD, GK, EZ, SG, MEM, AP, NK, HK, TS, CA, EE, ŞŞ, AÜG, SA, BT, AA)	FACULTY MEMBERS FOR CLINICAL PRACTICE (SD, AD, EE, BP, AD, GK, EZ, SG, MEM, AP, NK, HK, TS, CA, EE, ŞŞ, AÜG, SA, BT, AA)	STUDY TIME	STUDY TIME
13.50-14.30				STUDY TIME	STUDY TIME
14.40-15.20				Approach to a pt with dyspnea and heart failure (interactive discussion) (Gültekin Karakuş) ZOOM	Tachyarrhythmias (case and ECG presentation) (Ahmet Akyol) ZOOM
15.30-16.10				Management of acute and chronic heart failure (Gültekin Karakuş) ZOOM	Tachyarrhythmias (case and ECG presentation) (Ahmet Akyol) ZOOM
16.20-17.00				Basic approach to cardiac and vascular trauma (Bahar Temur) ZOOM	Bradyarrhythmias (case and ECG presentation) (Burak Pamukçu) ZOOM

	MONDAY	TUESDAY	WEDNESDAY	THURSDAY	FRIDAY
WEEK 3	31.10.2022	01.11.2022	02.11.2022	03.11.2022	04.11.2022
09:00 - 09:40	FACULTY MEMBERS FOR CLINICAL PRACTICE (SD, AD, EE, BP, AD, GK, EZ, SG, MEM, AP, NK, HK, TS, CA, EE, SS, AUG, SA, BT, AA)	FACULTY MEMBERS FOR CLINICAL PRACTICE (SD, AD, EE, BP, AD, GK, EZ, SG, MEM, AP, NK, HK, TS, CA, EE, SS, AUG, SA, BT, AA)	FACULTY MEMBERS FOR CLINICAL PRACTICE (SD, AD, EE, BP, AD, GK, EZ, SG, MEM, AP, NK, HK, TS, CA, EE, SS, AUG, SA, BT, AA)	STUDY TIME	STUDY TIME
10:00 - 10:40				STUDY TIME	STUDY TIME
11:00 - 11:40				STUDY TIME	STUDY TIME
11:40-13:00	LUNCH	LUNCH	LUNCH	LUNCH	LUNCH
13:00-13:40	FACULTY MEMBERS FOR CLINICAL PRACTICE (SD, AD, EE, BP, AD, GK, EZ, SG, MEM, AP, NK, HK, TS, CA, EE, SS, AUG, SA, BT, AA)	FACULTY MEMBERS FOR CLINICAL PRACTICE (SD, AD, EE, BP, AD, GK, EZ, SG, MEM, AP, NK, HK, TS, CA, EE, SS, AUG, SA, BT, AA)	FACULTY MEMBERS FOR CLINICAL PRACTICE (SD, AD, EE, BP, AD, GK, EZ, SG, MEM, AP, NK, HK, TS, CA, EE, SS, AUG, SA, BT, AA)	STUDY TIME	STUDY TIME
13:50-14:30				Hypertension & management (questions & answers) (Elif Eroglu) ZOOM	Valvular heart disease (Cardiology and CV surgery joint meeting) (Aleks Değirmencioğlu/Şahin Şenay) CBL
14:40-15:20				Acute aortic pathologies (Şahin Şenay) CBL	Valvular heart disease (Cardiology and CV surgery joint meeting) (Aleks Değirmencioğlu/Şahin Şenay) CBL
15:30-16:10				Peripheral arterial diseases (acute arterial occlusion) (Selim Aydın) ZOOM	Common congenital heart defects and management (Ersin Ereğ) ZOOM
16:20-17:00				Peripheral venous diseases (deep venous thrombosis) (Bahar Temur) ZOOM	Common congenital heart defects (case examples) (Ersin Ereğ) ZOOM

WEEK 4	07.11.2022	08.11.2022	09.11.2022	10.11.2022	11.11.2022
09:00 - 09:40	FACULTY MEMBERS FOR CLINICAL PRACTICE (SD, AD, EE, BP, AD, GK, EZ, SG, MEM, AP, NK, HK, TS, CA, EE, SS, AUG, SA, BT, AA)	FACULTY MEMBERS FOR CLINICAL PRACTICE (SD, AD, EE, BP, AD, GK, EZ, SG, MEM, AP, NK, HK, TS, CA, EE, SS, AUG, SA, BT, AA)	FACULTY MEMBERS FOR CLINICAL PRACTICE (SD, AD, EE, BP, AD, GK, EZ, SG, MEM, AP, NK, HK, TS, CA, EE, SS, AUG, SA, BT, AA)	STUDY TIME	ORAL EXAM
10:00 - 10:40				STUDY TIME	ORAL EXAM
11:00 - 11:40				STUDY TIME	ORAL EXAM
11:40-13:00	LUNCH	LUNCH	LUNCH	LUNCH	LUNCH
13:00-13:40	FACULTY MEMBERS FOR CLINICAL PRACTICE (SD, AD, EE, BP, AD, GK, EZ, SG, MEM, AP, NK, HK, TS, CA, EE, SS, AUG, SA, BT, AA)	FACULTY MEMBERS FOR CLINICAL PRACTICE (SD, AD, EE, BP, AD, GK, EZ, SG, MEM, AP, NK, HK, TS, CA, EE, SS, AUG, SA, BT, AA)	FACULTY MEMBERS FOR CLINICAL PRACTICE (SD, AD, EE, BP, AD, GK, EZ, SG, MEM, AP, NK, HK, TS, CA, EE, SS, AUG, SA, BT, AA)	STUDY TIME	
13:50-14:30				STUDY TIME	
14:40-15:20				Cardiovascular emergencies and first aid (Ashok Paudel)	
15:30-16:10				Pericardial diseases/ Pulmonary hypertension (case examples) (Ertuğrul Mercan)	
16:20-17:00				Cardiomyopathies/ Pulmonary embolism (case examples) (Nalan Karadağ)	

ACIBADEM MEHMET ALI AYDINLAR UNIVERSITY SCHOOL OF MEDICINE
CARDIOVASCULAR MEDICINE CLERKSHIP PROGRAM (2022-2023)
- GROUP D -

	MONDAY	TUESDAY	WEDNESDAY	THURSDAY	FRIDAY
WEEK 1	12.12.2022	13.12.2022	14.12.2022	15.12.2022	16.12.2022
09:00 - 09:40	STUDY TIME	STUDY TIME	STUDY TIME	STUDY TIME	STUDY TIME
10:00 - 10:40	STUDY TIME	STUDY TIME	STUDY TIME	STUDY TIME	STUDY TIME
11:00 - 11:40	STUDY TIME	STUDY TIME	STUDY TIME	STUDY TIME	STUDY TIME
11.40-13.00	LUNCH	LUNCH	LUNCH	LUNCH	LUNCH
13.00-13.40	STUDY TIME	STUDY TIME	STUDY TIME	STUDY TIME	STUDY TIME
13.50-14.30	STUDY TIME	STUDY TIME	STUDY TIME	STUDY TIME	Approach to a pt with chest pain (interactive discussion) (Şelçuk Görmez) ZOOM
14.40-15.20	STUDY TIME	STUDY TIME	STUDY TIME	Examination of the cardiovascular system (Şelçuk Görmez) ZOOM	Acute coronary syndromes (case and ECG examples) (Sinan Dağdelen) ZOOM
15.30-16.10	STUDY TIME	STUDY TIME	STUDY TIME	Examination of the cardiovascular system (Şelçuk Görmez) ZOOM	*Chronic ischemic heart diseases (Cardiology & CV surgery joint meeting) (A. Ümit Güllü/Ertuğrul Zencirci) ZOOM
16.20-17.00	STUDY TIME	STUDY TIME	STUDY TIME	Basic concepts in cardiovascular surgery (Ahmet Amaz) ZOOM	Management of chronic ischemic heart diseases (Cardiology and CV surgery joint meeting) (A. Ümit Güllü/Ertuğrul Zencirci) ZOOM

WEEK 2	19.12.2022	20.12.2022	21.12.2022	22.12.2022	23.12.2022
09:00 - 09:40	FACULTY MEMBERS FOR CLINICAL PRACTICE (SD, AD, EE, BP, AD, GK, EZ, SG, MEM, AP, NK, HK, TS, CA, EE, ŞŞ, AÜG, SA, BT, AA)	FACULTY MEMBERS FOR CLINICAL PRACTICE (SD, AD, EE, BP, AD, GK, EZ, SG, MEM, AP, NK, HK, TS, CA, EE, ŞŞ, AÜG, SA, BT, AA)	FACULTY MEMBERS FOR CLINICAL PRACTICE (SD, AD, EE, BP, AD, GK, EZ, SG, MEM, AP, NK, HK, TS, CA, EE, ŞŞ, AÜG, SA, BT, AA)	STUDY TIME	STUDY TIME
10:00 - 10:40				STUDY TIME	STUDY TIME
11:00 - 11:40				STUDY TIME	STUDY TIME
11.40-13.00	LUNCH	LUNCH	LUNCH	LUNCH	LUNCH
13.00-13.40	FACULTY MEMBERS FOR CLINICAL PRACTICE (SD, AD, EE, BP, AD, GK, EZ, SG, MEM, AP, NK, HK, TS, CA, EE, ŞŞ, AÜG, SA, BT, AA)	FACULTY MEMBERS FOR CLINICAL PRACTICE (SD, AD, EE, BP, AD, GK, EZ, SG, MEM, AP, NK, HK, TS, CA, EE, ŞŞ, AÜG, SA, BT, AA)	FACULTY MEMBERS FOR CLINICAL PRACTICE (SD, AD, EE, BP, AD, GK, EZ, SG, MEM, AP, NK, HK, TS, CA, EE, ŞŞ, AÜG, SA, BT, AA)	STUDY TIME	STUDY TIME
13.50-14.30				STUDY TIME	STUDY TIME
14.40-15.20				Approach to a pt with dyspnea and heart failure (interactive discussion) (Gültekin Karakuş) ZOOM	Tachyarrhythmias (case and ECG presentation) (Ahmet Akyol) ZOOM
15.30-16.10				Management of acute and chronic heart failure (Gültekin Karakuş) ZOOM	Tachyarrhythmias (case and ECG presentation) (Ahmet Akyol) ZOOM
16.20-17.00				Basic approach to cardiac and vascular trauma (Bahar Temur) ZOOM	Bradyarrhythmias (case and ECG presentation) (Burak Pamukçu) ZOOM

	MONDAY	TUESDAY	WEDNESDAY	THURSDAY	FRIDAY
WEEK 3	26.12.2022	27.12.2022	28.12.2022	29.12.2022	30.12.2022
09:00 - 09:40	FACULTY MEMBERS FOR CLINICAL PRACTICE (SD, AD, EE, BP, AD, GK, EZ, SG, MEM, AP, NK, HK, TS, CA, EE, ŞŞ, AÜG, SA, BT, AA)	FACULTY MEMBERS FOR CLINICAL PRACTICE (SD, AD, EE, BP, AD, GK, EZ, SG, MEM, AP, NK, HK, TS, CA, EE, ŞŞ, AÜG, SA, BT, AA)	FACULTY MEMBERS FOR CLINICAL PRACTICE (SD, AD, EE, BP, AD, GK, EZ, SG, MEM, AP, NK, HK, TS, CA, EE, ŞŞ, AÜG, SA, BT, AA)	STUDY TIME	STUDY TIME
10:00 - 10:40				STUDY TIME	STUDY TIME
11:00 - 11:40				STUDY TIME	STUDY TIME
11:40-13:00	LUNCH	LUNCH	LUNCH	LUNCH	LUNCH
13:00-13:40	FACULTY MEMBERS FOR CLINICAL PRACTICE (SD, AD, EE, BP, AD, GK, EZ, SG, MEM, AP, NK, HK, TS, CA, EE, ŞŞ, AÜG, SA, BT, AA)	FACULTY MEMBERS FOR CLINICAL PRACTICE (SD, AD, EE, BP, AD, GK, EZ, SG, MEM, AP, NK, HK, TS, CA, EE, ŞŞ, AÜG, SA, BT, AA)	FACULTY MEMBERS FOR CLINICAL PRACTICE (SD, AD, EE, BP, AD, GK, EZ, SG, MEM, AP, NK, HK, TS, CA, EE, ŞŞ, AÜG, SA, BT, AA)	STUDY TIME	STUDY TIME
13:50-14:30				Hypertension & management (questions & answers) (Elif Eroğlu) ZOOM	Valvular heart disease (Cardiology and CV surgery joint meeting) (Aleks Değirmenciöglü/Şahin Şenay) CBL
14:40-15:20				Acute aortic pathologies (Şahin Şenay) CBL	Valvular heart disease (Cardiology and CV surgery joint meeting) (Aleks Değirmenciöglü/Şahin Şenay) CBL
15:30-16:10				Peripheral arterial diseases (acute arterial occlusion) (Selim Aydin) ZOOM	Common congenital heart defects and management (Ersin Ereğ) ZOOM
16:20-17:00				Peripheral venous diseases (deep venous thrombosis) (Bahar Temur) ZOOM	Common congenital heart defects (case examples) (Ersin Ereğ) ZOOM

WEEK 4	02.01.2023	03.01.2023	04.01.2023	05.01.2023	06.01.2023
09:00 - 09:40	FACULTY MEMBERS FOR CLINICAL PRACTICE (SD, AD, EE, BP, AD, GK, EZ, SG, MEM, AP, NK, HK, TS, CA, EE, ŞŞ, AÜG, SA, BT, AA)	FACULTY MEMBERS FOR CLINICAL PRACTICE (SD, AD, EE, BP, AD, GK, EZ, SG, MEM, AP, NK, HK, TS, CA, EE, ŞŞ, AÜG, SA, BT, AA)	FACULTY MEMBERS FOR CLINICAL PRACTICE (SD, AD, EE, BP, AD, GK, EZ, SG, MEM, AP, NK, HK, TS, CA, EE, ŞŞ, AÜG, SA, BT, AA)	STUDY TIME	ORAL EXAM
10:00 - 10:40				STUDY TIME	ORAL EXAM
11:00 - 11:40				STUDY TIME	ORAL EXAM
11:40-13:00	LUNCH	LUNCH	LUNCH	LUNCH	LUNCH
13:00-13:40	FACULTY MEMBERS FOR CLINICAL PRACTICE (SD, AD, EE, BP, AD, GK, EZ, SG, MEM, AP, NK, HK, TS, CA, EE, ŞŞ, AÜG, SA, BT, AA)	FACULTY MEMBERS FOR CLINICAL PRACTICE (SD, AD, EE, BP, AD, GK, EZ, SG, MEM, AP, NK, HK, TS, CA, EE, ŞŞ, AÜG, SA, BT, AA)	FACULTY MEMBERS FOR CLINICAL PRACTICE (SD, AD, EE, BP, AD, GK, EZ, SG, MEM, AP, NK, HK, TS, CA, EE, ŞŞ, AÜG, SA, BT, AA)	STUDY TIME	
13:50-14:30				STUDY TIME	
14:40-15:20				Cardiovascular emergencies and first aid (Ashok Paudel)	
15:30-16:10				Pericardial diseases/ Pulmonary hypertension (case examples) (Ertuğrul Mercan)	
16:20-17:00				Cardiomyopathies/ Pulmonary embolism (case examples) (Nalan Karadağ)	

FACULTY MEMBER

SD	Sinan Dağdelen	ATZ
AA	MASLAK (Ahmet Akyol)	MASLAK
EE	Elif Erođlu	ATZ
BP	Burak Pamukçu	KOZYATAđI
AD	Aleks Deđirmenciođlu	MASLAK
GK	Gültekin Karakuş	MASLAK
EZ	Ertuđrul Zencirci	MASLAK
SG	Selçuk Görmez	KADIKÖY
EM	Ertuđrul Mercan	ATAKENT
AP	Ashok Paudel	ATZ
NK	Nalan Karadađ	ATZ
HK	Hasan Karabulut	ATZ
TS	Tayyar Sariođlu	BAKIRKÖY
CA	Cem Alhan	MASLAK
EE	Ersin Erek	ATAKENT
ŞŞ	Şahin Şenay	MASLAK
AÜG	Ahmet Ümit Güllü	MASLAK
SA	Selim Aydın	ATAKENT
BT	Bahar Temur	ATAKENT
AA	Ahmet Amaz	BAKIRKÖY



SURGERY

Clerkship Name	Surgery	MED 406	
Clerkship Type	Compulsory		
Medium of Instruction	English		
Year / Duration	Year IV / 6 weeks		
Theoretical Hours	88	Credit 14	ECTS 13
Practical Hours	126		
Study Hours	47		
TOTAL (Student Workload)	270		

Clerkship Chair

Bilgi BACA M.D., Prof. General Surgery bilgi.baca@acibadem.edu.tr	Tonguç Utku YILMAZ M.D., Assoc. Prof. General Surgery utkutonguc.yilmaz@acibadem.edu.tr	Akif Enes ARIKAN M.D., Assist. Prof. General Surgery enes.arikan@acibadem.edu.tr
--	--	---

Faculty

Cihan URAS M.D., Prof. General Surgery	Güralp Onur CEYHAN M.D., Instructor General Surgery	Dilek ALTUN M.D., Instructor Anesthesiology
Tayfun KARAHASANOĞLU M.D., Prof. General Surgery	Onur DÜLGEROĞLU M.D., Instructor General Surgery	Berkhan YILMAZ M.D., Assist. Prof. Aesthetic, Plastic and Reconstructive Surgery
İsmail HAMZA OĞLU M.D., Prof. General Surgery	*Emir ÇAPKINOĞLU M.D., Instructor General Surgery	Emine Çiğdem KARADAĞ M.D., Assist. Prof. Aesthetic, Plastic and Reconstructive Surgery
Bilgi BACA M.D., Prof. General Surgery	Fevzi TORAMAN M.D., Prof. Anesthesiology	*Şükrü YAZAR M.D., Prof. Aesthetic, Plastic and Reconstructive Surgery
İbrahim BERBER M.D., Prof. General Surgery	Bülent GÜÇYETMEZ M.D., Assoc. Prof. Anesthesiology	Semih HALEZEROĞLU M.D., Prof. Thoracic Surgery
Remzi EMİROĞLU M.D., Prof. General Surgery	Özgen İLGAZ KOÇYİĞİT M.D., Instructor Anesthesiology	Erdal OKUR M.D., Prof. Thoracic Surgery
Tonguç Utku YILMAZ M.D., Assoc. Prof. General Surgery	Aslıhan Sanem ÖZATA M.D., Instructor Anesthesiology	Gökhan ERGENE M.D., Assist. Prof. Thoracic Surgery
Erman AYTAÇ M.D., Assoc. Prof. General Surgery	Müzeyyen İYİĞÜN M.D., Instructor Anesthesiology	Koray GÜVEN M.D., Prof. Radiology
Volkan ÖZBEN M.D., Assoc. Prof. General Surgery	Muharrem KOÇYİĞİT M.D., Instructor Anesthesiology	Erkin ARIBAL M.D., Prof. Radiology
Haili KARA M.D., Assoc. Prof. General Surgery	Emre SAHİLLİOĞLU M.D., Instructor Anesthesiology	
İsmail Ahmet BİLGİN M.D., Assoc. Prof. General Surgery	Halim ULUGÖL M.D., Instructor Anesthesiology	
Akif Enes ARIKAN M.D., Assist. Prof. General Surgery	Serap AKTAŞ YILDIRIM M.D., Instructor Anesthesiology	

*Visiting Professor

Educational Methods	Lectures Case Discussions (Interactive) Bed-Side Training Case Based Learning Out-Patient Clinics Operating Room
----------------------------	---

Clerkship Aims

General Surgery

The aim of this course is to teach basic surgical topics to forth year medical students with lectures, case based learning, paper presentations and bed side training. Each student expected to incorporate basic knowledge and clinical experience to obtain modern patient-oriented clinical care. During the course, the students will have opportunities to join out- and in- patient care with medical team and other health professionals.

Thoracic Surgery

This course aims to provide necessary knowledge about the etiology, pathogenesis, clinical symptoms and signs, differential diagnosis and treatment of general thoracic surgical pathologies.

Anesthesiology and Reanimation

This course aims to provide basic knowledge about:

- The general anesthesia, regional anesthesia, and local anesthesia,
 - Basic and advanced monitoring of the patient during anesthesia and ICU,
 - Analysis of arterial blood gases,
 - Pain and analgesics,
 - Basic and advanced cardiopulmonary resuscitation,
- oxygen therapy and mechanical ventilation.

Plastic, Reconstructive& Aesthetic Surgery

This course aims to provide necessary knowledge about the etiology, pathogenesis, clinical symptoms and signs, differential diagnosis and treatment of burns, wound healing, traumas, congenital disorders related to plastic & reconstructive surgery, maxillofacial traumas, aesthetic surgery, breast reconstruction, basic reconstructive surgical methods.

Clerkship Outcomes

By the end of this clerkship, the students will be able to:

General Surgery

- Be familiar to the anatomy of surgical sites
- Describe the symptoms and physical findings of patients with surgical disease, ,
- Analyze the signs and symptoms in a patient
- Outline the principles of managing surgical patients (acute abdomen, hemodynamic instability, hemorogie, etc)
- Differentiate between benign and malignant/ acute and chronic/ emergent and elective surgical disease.

Thoracic Surgery

- Learn basic principles of chest tube insertion
- Management of chest trauma patient.
- Differentiate main thoracic surgical pathologies and know their treatment.
- Define radiological findings of main thoracic surgical pathologies.

Anesthesiology and Reanimation

- Describe basically the administration and the stages of general anesthesia and to list the general anesthetics,
- Describe the regional anesthesia administration
- Describe the local anesthesia mechanisms and to list local anesthetics
- List the basic and advanced monitoring techniques used for anesthetic and intensive care of patients
- Analysis of arterial blood gases and acid-base status
- Describe the algorithms of basic and advanced cardiopulmonary resuscitation in adults.
- Describe the anatomy and physiology of pain, to list the types and characteristics of pain and define the basic principles of pain management.
- Describe the basic principles of oxygen therapy and mechanical ventilation.

Plastic, Reconstructive& Aesthetic Surgery

- Define the basic approach to burn and frostbite injuries
- Learn wound healing principles
- Define the approach to evaluation of craniofacial disorders, cleft lip & palate,
- Learn the basic breast reconstruction methods
- Learn the basic approach to hand and lower extremity injuries
- Learn the basic approach to maxillofacial traumas
- Learn the treatment of malignant melanoma and nonmelanoma skin tumors

Assessment Methods

Objective Structured Oral Exam
Written Exam (MCQ)
Mini Clinical Evaluation Exam (Mini-Cex)
Case Based Learning (CBL)
Pre-Test (CASE)

**ACIBADEM MEHMET ALI AYDINLAR UNIVERSITY SCHOOL OF MEDICINE
SURGERY CLERKSHIP PROGRAM (2022-2023) - GROUP A -**

	MONDAY	TUESDAY	WEDNESDAY	THURSDAY	FRIDAY
WEEK 1	17.04.2023	18.04.2023	19.04.2023	20.04.2023	21.04.2023
09:00 - 09:40	Introduction - Utku Yılmaz	STUDY TIME	STUDY TIME	Feast of Ramadan	Feast of Ramadan
10:00 - 10:40	CBL (Breast Mass) - Onur Dülgeroğlu	STUDY TIME	CBL (Abdominal Pain) - Volkan Özben	Feast of Ramadan	Feast of Ramadan
11:00 - 11:40		STUDY TIME		Feast of Ramadan	
11.40-13.00	LUNCH	LUNCH	LUNCH	LUNCH	LUNCH
13.00-13.40	STUDY TIME	STUDY TIME	STUDY TIME	Feast of Ramadan	Feast of Ramadan
13.50-14.30	STUDY TIME	Inflammatory Bowel Diseases - Erman Aytaç	STUDY TIME	Feast of Ramadan	Feast of Ramadan
14.40-15.20	STUDY TIME	STUDY TIME	Upper Gastrointestinal System Diseases - Emir Çapkinoğlu	Feast of Ramadan	Feast of Ramadan
15.30-16.10	STUDY TIME	Pain and Analgesics - Saren Özata/ Dilek Altun	STUDY TIME	Feast of Ramadan	Feast of Ramadan
16.20-17.00	STUDY TIME	Local anesthesia (Mechanism of action, local anesthetics, complications) - Dilek Altun	Patient Blood Management - Fevzi Toraman / Bülent Güçyetmez	Feast of Ramadan	Feast of Ramadan

WEEK 2	24.04.2022	25.04.2022	26.04.2022	27.04.2022	28.04.2022
09:00 - 09:40	STUDY TIME	Diabetic Foot Lesions - Çiğdem Karadağ	Wound Healing - Şükür Yazar	CBL (Approach to Pancreatitis) - Güralp Onur Ceyhan	STUDY TIME
10:00 - 10:40	STUDY TIME	Lymphedema - Çiğdem Karadağ	Vascular Malformations - Berkhan Yılmaz		STUDY TIME
11:00 - 11:40	STUDY TIME	Burns - Çiğdem Karadağ	Pressure Sores - Berkhan Yılmaz	STUDY TIME	STUDY TIME
11.40-13.00	LUNCH	LUNCH	LUNCH	LUNCH	LUNCH
13.00-13.40	Transplantation - İbrahim Berber	Malignant Diseases of Upper Gastrointestinal System - Bilgi Baca	Endocrine Surgery (excl. Thyroid) - Halil Kara	Malignant Diseases of Pancreas - Güralp Onur Ceyhan	Hernia - İsmail Ahmet Bilgin
13.50-14.30	STUDY TIME			STUDY TIME	STUDY TIME
14.40-15.20	STUDY TIME	STUDY TIME	STUDY TIME	STUDY TIME	STUDY TIME
15.30-16.10	CBL (Organ Transplantation) - Utku Yılmaz	STUDY TIME	STUDY TIME	STUDY TIME	STUDY TIME
16.20-17.00		STUDY TIME	STUDY TIME	STUDY TIME	STUDY TIME

	MONDAY	TUESDAY	WEDNESDAY	THURSDAY	FRIDAY
WEEK 3	01.05.2023	02.05.2023	03.05.2023	04.05.2023	05.05.2023
09:00 - 09:40	Labor day	STUDY TIME	STUDY TIME	CASE (GROUP 1)	CASE (GROUP 3)
10:00 - 10:40	Labor day	STUDY TIME	CBL (Approach to Thyroid Nodules) - Enes Ankan	CASE (GROUP 1)	CASE (GROUP 3)
11:00 - 11:40	Labor day	STUDY TIME		CASE (GROUP 1)	CASE (GROUP 3)
11.40-13.00	LUNCH	LUNCH	LUNCH	LUNCH	LUNCH
13.00-13.40	Labor day	Thoracic Trauma - Erdal Okur	Radiology (Breast) - Erkin Arbal	CASE (GROUP 2)	CASE (GROUP 4)
13.50-14.30	Labor day	Pneumothorax - Gökhan Ergene	STUDY TIME	CASE (GROUP 2)	CASE (GROUP 4)
14.40-15.20	Labor day	STUDY TIME	Radiology (GIS) - Koray Güven	CASE (GROUP 2)	CASE (GROUP 4)
15.30-16.10	Labor day	General anesthesia (Theories, management, anesthetic drugs) - Muharrem Köçyiğit/ Emre Sahilloğlu*	STUDY TIME	CASE (GROUP 2)	CASE (GROUP 4)
16.20-17.00	Labor day	Regional anesthesia and peripheral nerve blocks - Halim Ulugöl / Serap Aktaş Yıldırım	STUDY TIME	CASE (GROUP 2)	CASE (GROUP 4)

WEEK 4	08.05.2023	09.05.2023	10.05.2023	11.05.2023	12.05.2023
09:00 - 09:40	Bed Side, Clinical Practice (CU, TK, İH, BB, RE, İB, GC, UY, EA, VÖ, AB, HK, AA, OD, EÇ)	Bed Side, Clinical Practice (CU, TK, İH, BB, RE, İB, GC, UY, EA, VÖ, AB, HK, AA, OD, EÇ)	Bed Side, Clinical Practice (CU, TK, İH, BB, RE, İB, GC, UY, EA, VÖ, AB, HK, AA, OD, EÇ)	Bed Side, Clinical Practice (CU, TK, İH, BB, RE, İB, GC, UY, EA, VÖ, AB, HK, AA, OD, EÇ)	Bed Side, Clinical Practice (CU, TK, İH, BB, RE, İB, GC, UY, EA, VÖ, AB, HK, AA, OD, EÇ)
10:00 - 10:40	Bed Side, Clinical Practice (CU, TK, İH, BB, RE, İB, GC, UY, EA, VÖ, AB, HK, AA, OD, EÇ)	Bed Side, Clinical Practice (CU, TK, İH, BB, RE, İB, GC, UY, EA, VÖ, AB, HK, AA, OD, EÇ)	Bed Side, Clinical Practice (CU, TK, İH, BB, RE, İB, GC, UY, EA, VÖ, AB, HK, AA, OD, EÇ)	Bed Side, Clinical Practice (CU, TK, İH, BB, RE, İB, GC, UY, EA, VÖ, AB, HK, AA, OD, EÇ)	Bed Side, Clinical Practice (CU, TK, İH, BB, RE, İB, GC, UY, EA, VÖ, AB, HK, AA, OD, EÇ)
11:00 - 11:40	Bed Side, Clinical Practice (CU, TK, İH, BB, RE, İB, GC, UY, EA, VÖ, AB, HK, AA, OD, EÇ)	Bed Side, Clinical Practice (CU, TK, İH, BB, RE, İB, GC, UY, EA, VÖ, AB, HK, AA, OD, EÇ)	Bed Side, Clinical Practice (CU, TK, İH, BB, RE, İB, GC, UY, EA, VÖ, AB, HK, AA, OD, EÇ)	Bed Side, Clinical Practice (CU, TK, İH, BB, RE, İB, GC, UY, EA, VÖ, AB, HK, AA, OD, EÇ)	Bed Side, Clinical Practice (CU, TK, İH, BB, RE, İB, GC, UY, EA, VÖ, AB, HK, AA, OD, EÇ)
11.40-13.00	LUNCH	LUNCH	LUNCH	LUNCH	LUNCH
13.00-13.40	Bed Side, Clinical Practice (CU, TK, İH, BB, RE, İB, GC, UY, EA, VÖ, AB, HK, AA, OD, EÇ)	Bed Side, Clinical Practice (CU, TK, İH, BB, RE, İB, GC, UY, EA, VÖ, AB, HK, AA, OD, EÇ)	Bed Side, Clinical Practice (CU, TK, İH, BB, RE, İB, GC, UY, EA, VÖ, AB, HK, AA, OD, EÇ)	Bed Side, Clinical Practice (CU, TK, İH, BB, RE, İB, GC, UY, EA, VÖ, AB, HK, AA, OD, EÇ)	Bed Side, Clinical Practice (CU, TK, İH, BB, RE, İB, GC, UY, EA, VÖ, AB, HK, AA, OD, EÇ)
13.50-14.30	Bed Side, Clinical Practice (CU, TK, İH, BB, RE, İB, GC, UY, EA, VÖ, AB, HK, AA, OD, EÇ)	Bed Side, Clinical Practice (CU, TK, İH, BB, RE, İB, GC, UY, EA, VÖ, AB, HK, AA, OD, EÇ)	Bed Side, Clinical Practice (CU, TK, İH, BB, RE, İB, GC, UY, EA, VÖ, AB, HK, AA, OD, EÇ)	Bed Side, Clinical Practice (CU, TK, İH, BB, RE, İB, GC, UY, EA, VÖ, AB, HK, AA, OD, EÇ)	Bed Side, Clinical Practice (CU, TK, İH, BB, RE, İB, GC, UY, EA, VÖ, AB, HK, AA, OD, EÇ)
14.40-15.20	Bed Side, Clinical Practice (CU, TK, İH, BB, RE, İB, GC, UY, EA, VÖ, AB, HK, AA, OD, EÇ)	Bed Side, Clinical Practice (CU, TK, İH, BB, RE, İB, GC, UY, EA, VÖ, AB, HK, AA, OD, EÇ)	Bed Side, Clinical Practice (CU, TK, İH, BB, RE, İB, GC, UY, EA, VÖ, AB, HK, AA, OD, EÇ)	Bed Side, Clinical Practice (CU, TK, İH, BB, RE, İB, GC, UY, EA, VÖ, AB, HK, AA, OD, EÇ)	Bed Side, Clinical Practice (CU, TK, İH, BB, RE, İB, GC, UY, EA, VÖ, AB, HK, AA, OD, EÇ)
15.30-16.10	Bed Side, Clinical Practice (CU, TK, İH, BB, RE, İB, GC, UY, EA, VÖ, AB, HK, AA, OD, EÇ)	Bed Side, Clinical Practice (CU, TK, İH, BB, RE, İB, GC, UY, EA, VÖ, AB, HK, AA, OD, EÇ)	Bed Side, Clinical Practice (CU, TK, İH, BB, RE, İB, GC, UY, EA, VÖ, AB, HK, AA, OD, EÇ)	Bed Side, Clinical Practice (CU, TK, İH, BB, RE, İB, GC, UY, EA, VÖ, AB, HK, AA, OD, EÇ)	Bed Side, Clinical Practice (CU, TK, İH, BB, RE, İB, GC, UY, EA, VÖ, AB, HK, AA, OD, EÇ)
16.20-17.00	Bed Side, Clinical Practice (CU, TK, İH, BB, RE, İB, GC, UY, EA, VÖ, AB, HK, AA, OD, EÇ)	Bed Side, Clinical Practice (CU, TK, İH, BB, RE, İB, GC, UY, EA, VÖ, AB, HK, AA, OD, EÇ)	Bed Side, Clinical Practice (CU, TK, İH, BB, RE, İB, GC, UY, EA, VÖ, AB, HK, AA, OD, EÇ)	Bed Side, Clinical Practice (CU, TK, İH, BB, RE, İB, GC, UY, EA, VÖ, AB, HK, AA, OD, EÇ)	Bed Side, Clinical Practice (CU, TK, İH, BB, RE, İB, GC, UY, EA, VÖ, AB, HK, AA, OD, EÇ)

ACIBADEM MEHMET ALI AYDINLAR UNIVERSITY SCHOOL OF MEDICINE SURGERY CLERKSHIP PROGRAM (2022-2023) - GROUP B -

	MONDAY	TUESDAY	WEDNESDAY	THURSDAY	FRIDAY
WEEK 1	06.02.2023	07.02.2023	08.02.2023	09.02.2023	10.02.2023
09:00 - 09:40	Introduction - Utku Yılmaz	STUDY TIME	STUDY TIME	STUDY TIME	STUDY TIME
10:00 - 10:40	CBL (Breast Mass) - Onur Dülgeroğlu	STUDY TIME	CBL (Abdominal Pain) - Volkan Özben	STUDY TIME	STUDY TIME
11:00 - 11:40		STUDY TIME		STUDY TIME	STUDY TIME
11.40-13.00	LUNCH	LUNCH	LUNCH	LUNCH	LUNCH
13.00-13.40	STUDY TIME	STUDY TIME	STUDY TIME	STUDY TIME	Transplantation - İbrahim Berber
13.50-14.30	STUDY TIME	STUDY TIME	Upper Gastrointestinal System Diseases - Emir Çapkoğlu	Inflammatory Bowel Diseases - Erman Aytaç	STUDY TIME
14.40-15.20	STUDY TIME	STUDY TIME	STUDY TIME	STUDY TIME	STUDY TIME
15.30-16.10	STUDY TIME	STUDY TIME	STUDY TIME	Pain and Analgesics - Sanem Özata/ Dilek Altun	CBL (Organ Transplantation) - Utku Yılmaz
16.20-17.00	STUDY TIME	STUDY TIME	Patient Blood Management - Fevzi Toraman/ Bülent Güçyetmez	Local anesthesia (Mechanism of action, local anesthetics, complications) - Dilek Altun	

WEEK 2	13.02.2023	14.02.2023	15.02.2023	16.02.2023	17.02.2023
09:00 - 09:40	Diabetic Foot Lesions - Çiğdem Karadağ	Wound Healing - Sükrü Yazar	STUDY TIME	CBL (Approach to Pancreatitis) - Güralp Onur Ceyhan	STUDY TIME
10:00 - 10:40	Lymphedema - Çiğdem Karadağ	Vascular Malformations - Berkhan Yılmaz	STUDY TIME		STUDY TIME
11:00 - 11:40	Burns - Çiğdem Karadağ	Pressure Sores - Berkhan Yılmaz	STUDY TIME	STUDY TIME	STUDY TIME
11.40-13.00	LUNCH	LUNCH	LUNCH	LUNCH	LUNCH
13.00-13.40	STUDY TIME	Endocrine Surgery (excl. Thyroid) - Halil Kara	STUDY TIME	Malignant Diseases of Pancreas - Güralp Onur Ceyhan	Hernia - İsmail Ahmet Bilgin
13.50-14.30	STUDY TIME		STUDY TIME	STUDY TIME	Benign Anorectal Diseases - İsmail Ahmet Bilgin
14.40-15.20	STUDY TIME	STUDY TIME	STUDY TIME	STUDY TIME	STUDY TIME
15.30-16.10	STUDY TIME	STUDY TIME	STUDY TIME	STUDY TIME	STUDY TIME
16.20-17.00	STUDY TIME	STUDY TIME	STUDY TIME	STUDY TIME	STUDY TIME

	MONDAY	TUESDAY	WEDNESDAY	THURSDAY	FRIDAY
WEEK 3	20.02.2023	21.02.2023	22.02.2023	23.02.2023	24.02.2023
09:00 - 09:40	STUDY TIME	STUDY TIME	STUDY TIME	CASE (GROUP 1)	CASE (GROUP 3)
10:00 - 10:40	CBL (Approach to Thyroid Nodules) - Enes Arıkan	STUDY TIME	STUDY TIME	CASE (GROUP 1)	CASE (GROUP 3)
11:00 - 11:40		STUDY TIME	STUDY TIME	CASE (GROUP 1)	CASE (GROUP 3)
11.40-13.00	LUNCH	LUNCH	LUNCH	LUNCH	LUNCH
13.00-13.40	STUDY TIME	Thoracic Trauma - Erdal Okur	Radiology (Breast) - Erkin Anbal	CASE (GROUP 2)	CASE (GROUP 4)
13.50-14.30	STUDY TIME	Pneumothorax - Gökhan Ergene	STUDY TIME	CASE (GROUP 2)	CASE (GROUP 4)
14.40-15.20	STUDY TIME	STUDY TIME	Radiology (GIS) - Koray Güven	CASE (GROUP 2)	CASE (GROUP 4)
15.30-16.10	STUDY TIME	General anesthesia (Theories, management, anesthetic drugs) - Muharrem Koçyiğit/ Emre Sahilloğlu	Malignant Diseases of Upper Gastrointestinal System - Bilgi Baca	CASE (GROUP 2)	CASE (GROUP 4)
16.20-17.00	STUDY TIME	Regional anesthesia and peripheral nerve blocks - Halim Ulugöç / Serap Aktas Yıldırım	STUDY TIME	CASE (GROUP 2)	CASE (GROUP 4)

WEEK 4	27.02.2023	28.02.2023	01.03.2023	02.03.2023	03.03.2023
09:00 - 09:40	Bed Side, Clinical Practice (CU, TK, İH, BB, RE, İB, GC, UY, EA, VÖ, AB, HK, AA, OD, EÇ)	Bed Side, Clinical Practice (CU, TK, İH, BB, RE, İB, GC, UY, EA, VÖ, AB, HK, AA, OD, EÇ)	Bed Side, Clinical Practice (CU, TK, İH, BB, RE, İB, GC, UY, EA, VÖ, AB, HK, AA, OD, EÇ)	Bed Side, Clinical Practice (CU, TK, İH, BB, RE, İB, GC, UY, EA, VÖ, AB, HK, AA, OD, EÇ)	Bed Side, Clinical Practice (CU, TK, İH, BB, RE, İB, GC, UY, EA, VÖ, AB, HK, AA, OD, EÇ)
10:00 - 10:40	Bed Side, Clinical Practice (CU, TK, İH, BB, RE, İB, GC, UY, EA, VÖ, AB, HK, AA, OD, EÇ)	Bed Side, Clinical Practice (CU, TK, İH, BB, RE, İB, GC, UY, EA, VÖ, AB, HK, AA, OD, EÇ)	Bed Side, Clinical Practice (CU, TK, İH, BB, RE, İB, GC, UY, EA, VÖ, AB, HK, AA, OD, EÇ)	Bed Side, Clinical Practice (CU, TK, İH, BB, RE, İB, GC, UY, EA, VÖ, AB, HK, AA, OD, EÇ)	Bed Side, Clinical Practice (CU, TK, İH, BB, RE, İB, GC, UY, EA, VÖ, AB, HK, AA, OD, EÇ)
11:00 - 11:40	Bed Side, Clinical Practice (CU, TK, İH, BB, RE, İB, GC, UY, EA, VÖ, AB, HK, AA, OD, EÇ)	Bed Side, Clinical Practice (CU, TK, İH, BB, RE, İB, GC, UY, EA, VÖ, AB, HK, AA, OD, EÇ)	Bed Side, Clinical Practice (CU, TK, İH, BB, RE, İB, GC, UY, EA, VÖ, AB, HK, AA, OD, EÇ)	Bed Side, Clinical Practice (CU, TK, İH, BB, RE, İB, GC, UY, EA, VÖ, AB, HK, AA, OD, EÇ)	Bed Side, Clinical Practice (CU, TK, İH, BB, RE, İB, GC, UY, EA, VÖ, AB, HK, AA, OD, EÇ)
11.40-13.00	LUNCH	LUNCH	LUNCH	LUNCH	LUNCH
13.00-13.40	Bed Side, Clinical Practice (CU, TK, İH, BB, RE, İB, GC, UY, EA, VÖ, AB, HK, AA, OD, EÇ)	Bed Side, Clinical Practice (CU, TK, İH, BB, RE, İB, GC, UY, EA, VÖ, AB, HK, AA, OD, EÇ)	Bed Side, Clinical Practice (CU, TK, İH, BB, RE, İB, GC, UY, EA, VÖ, AB, HK, AA, OD, EÇ)	Bed Side, Clinical Practice (CU, TK, İH, BB, RE, İB, GC, UY, EA, VÖ, AB, HK, AA, OD, EÇ)	Bed Side, Clinical Practice (CU, TK, İH, BB, RE, İB, GC, UY, EA, VÖ, AB, HK, AA, OD, EÇ)
13.50-14.30	Bed Side, Clinical Practice (CU, TK, İH, BB, RE, İB, GC, UY, EA, VÖ, AB, HK, AA, OD, EÇ)	Bed Side, Clinical Practice (CU, TK, İH, BB, RE, İB, GC, UY, EA, VÖ, AB, HK, AA, OD, EÇ)	Bed Side, Clinical Practice (CU, TK, İH, BB, RE, İB, GC, UY, EA, VÖ, AB, HK, AA, OD, EÇ)	Bed Side, Clinical Practice (CU, TK, İH, BB, RE, İB, GC, UY, EA, VÖ, AB, HK, AA, OD, EÇ)	Bed Side, Clinical Practice (CU, TK, İH, BB, RE, İB, GC, UY, EA, VÖ, AB, HK, AA, OD, EÇ)
14.40-15.20	Bed Side, Clinical Practice (CU, TK, İH, BB, RE, İB, GC, UY, EA, VÖ, AB, HK, AA, OD, EÇ)	Bed Side, Clinical Practice (CU, TK, İH, BB, RE, İB, GC, UY, EA, VÖ, AB, HK, AA, OD, EÇ)	Bed Side, Clinical Practice (CU, TK, İH, BB, RE, İB, GC, UY, EA, VÖ, AB, HK, AA, OD, EÇ)	Bed Side, Clinical Practice (CU, TK, İH, BB, RE, İB, GC, UY, EA, VÖ, AB, HK, AA, OD, EÇ)	Bed Side, Clinical Practice (CU, TK, İH, BB, RE, İB, GC, UY, EA, VÖ, AB, HK, AA, OD, EÇ)
15.30-16.10	Bed Side, Clinical Practice (CU, TK, İH, BB, RE, İB, GC, UY, EA, VÖ, AB, HK, AA, OD, EÇ)	Bed Side, Clinical Practice (CU, TK, İH, BB, RE, İB, GC, UY, EA, VÖ, AB, HK, AA, OD, EÇ)	Bed Side, Clinical Practice (CU, TK, İH, BB, RE, İB, GC, UY, EA, VÖ, AB, HK, AA, OD, EÇ)	Bed Side, Clinical Practice (CU, TK, İH, BB, RE, İB, GC, UY, EA, VÖ, AB, HK, AA, OD, EÇ)	Bed Side, Clinical Practice (CU, TK, İH, BB, RE, İB, GC, UY, EA, VÖ, AB, HK, AA, OD, EÇ)
16.20-17.00	Bed Side, Clinical Practice (CU, TK, İH, BB, RE, İB, GC, UY, EA, VÖ, AB, HK, AA, OD, EÇ)	Bed Side, Clinical Practice (CU, TK, İH, BB, RE, İB, GC, UY, EA, VÖ, AB, HK, AA, OD, EÇ)	Bed Side, Clinical Practice (CU, TK, İH, BB, RE, İB, GC, UY, EA, VÖ, AB, HK, AA, OD, EÇ)	Bed Side, Clinical Practice (CU, TK, İH, BB, RE, İB, GC, UY, EA, VÖ, AB, HK, AA, OD, EÇ)	Bed Side, Clinical Practice (CU, TK, İH, BB, RE, İB, GC, UY, EA, VÖ, AB, HK, AA, OD, EÇ)

**ACIBADEM MEHMET ALI AYDINLAR UNIVERSITY SCHOOL OF MEDICINE
SURGERY CLERKSHIP PROGRAM (2022-2023) - GROUP C -**

	MONDAY	TUESDAY	WEDNESDAY	THURSDAY	FRIDAY
WEEK 1	14.11.2022	15.11.2022	16.11.2022	17.11.2022	18.11.2022
09:00 - 09:40	Introduction - Ulku Yilmaz	STUDY TIME	STUDY TIME	STUDY TIME	STUDY TIME
10:00 - 10:40	CBL (Breast Mass) - Onur Dülgeroğlu	STUDY TIME	CBL (Abdominal Pain) - Volkan Özben	STUDY TIME	STUDY TIME
11:00 - 11:40		STUDY TIME		STUDY TIME	STUDY TIME
11:40-13:00	LUNCH	LUNCH	LUNCH	LUNCH	LUNCH
13:00-13:40	STUDY TIME	STUDY TIME	STUDY TIME	STUDY TIME	Transplantation - Ibrahim Berber
13:50-14:30	STUDY TIME	STUDY TIME	Upper Gastrointestinal System Diseases - Emir Çapkanoğlu	Inflammatory Bowel Diseases - Erman Aylaç	STUDY TIME
14:40-15:20	STUDY TIME	STUDY TIME	STUDY TIME	STUDY TIME	STUDY TIME
15:30-16:10	STUDY TIME	STUDY TIME	STUDY TIME	Pain and Analgesics - Sanem Özata/ Dilek Altun	CBL (Organ Transplantation) - Ulku Yilmaz
16:20-17:00	STUDY TIME	STUDY TIME	Patient Blood Management - Fevzi Toraman/ Bülent Güçyetmez	Local anesthesia (Mechanism of action, local anesthetics, complications) - Dilek Altun	

WEEK 2	21.11.2022	22.11.2022	23.11.2022	24.11.2022	25.11.2022
09:00 - 09:40	Diabetic Foot Lesions - Çiğdem Karadağ	Wound Healing - Şükrü Yazar	STUDY TIME	CBL (Approach to Pancreatitis) - Güralp Onur Ceyhan	STUDY TIME
10:00 - 10:40	Lymphedema - Çiğdem Karadağ	Vascular Malformations - Berkhan Yılmaz	STUDY TIME		STUDY TIME
11:00 - 11:40	Burns - Çiğdem Karadağ	Pressure Sores - Berkhan Yılmaz	STUDY TIME	STUDY TIME	STUDY TIME
11:40-13:00	LUNCH	LUNCH	LUNCH	LUNCH	LUNCH
13:00-13:40	STUDY TIME	Endocrine Surgery (excl. Thyroid) - Halil Kara	STUDY TIME	Malignant Diseases of Pancreas - Güralp Onur Ceyhan	Hernia - İsmail Ahmet Bilgin
13:50-14:30	STUDY TIME		STUDY TIME	STUDY TIME	Benign Anorectal Diseases - İsmail Ahmet Bilgin
14:40-15:20	STUDY TIME	STUDY TIME	STUDY TIME	STUDY TIME	STUDY TIME
15:30-16:10	STUDY TIME	STUDY TIME	STUDY TIME	STUDY TIME	STUDY TIME
16:20-17:00	STUDY TIME	STUDY TIME	STUDY TIME	STUDY TIME	STUDY TIME

	MONDAY	TUESDAY	WEDNESDAY	THURSDAY	FRIDAY
WEEK 3	28.11.2022	29.11.2022	30.11.2022	01.12.2022	02.12.2022
09:00 - 09:40	STUDY TIME	STUDY TIME	STUDY TIME	CASE (GROUP 1)	CASE (GROUP 3)
10:00 - 10:40	CBL (Approach to Thyroid Nodules) - Enes Ankan	STUDY TIME	STUDY TIME	CASE (GROUP 1)	CASE (GROUP 3)
11:00 - 11:40		STUDY TIME	STUDY TIME	CASE (GROUP 1)	CASE (GROUP 3)
11.40-13.00	LUNCH	LUNCH	LUNCH	LUNCH	LUNCH
13.00-13.40	STUDY TIME	Thoracic Trauma - Erdal Okur	Radiology (Breast) - Erkin Arbal	CASE (GROUP 2)	CASE (GROUP 4)
13.50-14.30	STUDY TIME	Pneumothorax - Gökhan Ergene	STUDY TIME	CASE (GROUP 2)	CASE (GROUP 4)
14.40-15.20	STUDY TIME	STUDY TIME	Radiology (GIS) - Koray Güven	CASE (GROUP 2)	CASE (GROUP 4)
15.30-16.10	STUDY TIME	*General anesthesia (Theories, management, anesthetic drugs) - Muharrem Koyçift/ Emre Sahilloğlu*	Malignant Diseases of Upper Gastrointestinal System - Bilgi Baca	CASE (GROUP 2)	CASE (GROUP 4)
16.20-17.00	STUDY TIME	*Regional anesthesia and peripheral nerve blocks - Halim Ulugöl / Serap Aktaş Yıldırım*	STUDY TIME	CASE (GROUP 2)	CASE (GROUP 4)
WEEK 4	05.12.2022	06.12.2022	07.12.2022	08.12.2022	09.12.2022
09:00 - 09:40	Bed Side, Clinical Practice (CU, TK, İH, BB, RE, İB, GC, UY, EA, VÖ, AB, HK, AA, OD, EÇ)	Bed Side, Clinical Practice (CU, TK, İH, BB, RE, İB, GC, UY, EA, VÖ, AB, HK, AA, OD, EÇ)	Bed Side, Clinical Practice (CU, TK, İH, BB, RE, İB, GC, UY, EA, VÖ, AB, HK, AA, OD, EÇ)	Bed Side, Clinical Practice (CU, TK, İH, BB, RE, İB, GC, UY, EA, VÖ, AB, HK, AA, OD, EÇ)	Bed Side, Clinical Practice (CU, TK, İH, BB, RE, İB, GC, UY, EA, VÖ, AB, HK, AA, OD, EÇ)
10:00 - 10:40	Bed Side, Clinical Practice (CU, TK, İH, BB, RE, İB, GC, UY, EA, VÖ, AB, HK, AA, OD, EÇ)	Bed Side, Clinical Practice (CU, TK, İH, BB, RE, İB, GC, UY, EA, VÖ, AB, HK, AA, OD, EÇ)	Bed Side, Clinical Practice (CU, TK, İH, BB, RE, İB, GC, UY, EA, VÖ, AB, HK, AA, OD, EÇ)	Bed Side, Clinical Practice (CU, TK, İH, BB, RE, İB, GC, UY, EA, VÖ, AB, HK, AA, OD, EÇ)	Bed Side, Clinical Practice (CU, TK, İH, BB, RE, İB, GC, UY, EA, VÖ, AB, HK, AA, OD, EÇ)
11:00 - 11:40	Bed Side, Clinical Practice (CU, TK, İH, BB, RE, İB, GC, UY, EA, VÖ, AB, HK, AA, OD, EÇ)	Bed Side, Clinical Practice (CU, TK, İH, BB, RE, İB, GC, UY, EA, VÖ, AB, HK, AA, OD, EÇ)	Bed Side, Clinical Practice (CU, TK, İH, BB, RE, İB, GC, UY, EA, VÖ, AB, HK, AA, OD, EÇ)	Bed Side, Clinical Practice (CU, TK, İH, BB, RE, İB, GC, UY, EA, VÖ, AB, HK, AA, OD, EÇ)	Bed Side, Clinical Practice (CU, TK, İH, BB, RE, İB, GC, UY, EA, VÖ, AB, HK, AA, OD, EÇ)
11.40-13.00	LUNCH	LUNCH	LUNCH	LUNCH	LUNCH
13.00-13.40	Bed Side, Clinical Practice (CU, TK, İH, BB, RE, İB, GC, UY, EA, VÖ, AB, HK, AA, OD, EÇ)	Bed Side, Clinical Practice (CU, TK, İH, BB, RE, İB, GC, UY, EA, VÖ, AB, HK, AA, OD, EÇ)	Bed Side, Clinical Practice (CU, TK, İH, BB, RE, İB, GC, UY, EA, VÖ, AB, HK, AA, OD, EÇ)	Bed Side, Clinical Practice (CU, TK, İH, BB, RE, İB, GC, UY, EA, VÖ, AB, HK, AA, OD, EÇ)	Bed Side, Clinical Practice (CU, TK, İH, BB, RE, İB, GC, UY, EA, VÖ, AB, HK, AA, OD, EÇ)
13.50-14.30	Bed Side, Clinical Practice (CU, TK, İH, BB, RE, İB, GC, UY, EA, VÖ, AB, HK, AA, OD, EÇ)	Bed Side, Clinical Practice (CU, TK, İH, BB, RE, İB, GC, UY, EA, VÖ, AB, HK, AA, OD, EÇ)	Bed Side, Clinical Practice (CU, TK, İH, BB, RE, İB, GC, UY, EA, VÖ, AB, HK, AA, OD, EÇ)	Bed Side, Clinical Practice (CU, TK, İH, BB, RE, İB, GC, UY, EA, VÖ, AB, HK, AA, OD, EÇ)	Bed Side, Clinical Practice (CU, TK, İH, BB, RE, İB, GC, UY, EA, VÖ, AB, HK, AA, OD, EÇ)
14.40-15.20	Bed Side, Clinical Practice (CU, TK, İH, BB, RE, İB, GC, UY, EA, VÖ, AB, HK, AA, OD, EÇ)	Bed Side, Clinical Practice (CU, TK, İH, BB, RE, İB, GC, UY, EA, VÖ, AB, HK, AA, OD, EÇ)	Bed Side, Clinical Practice (CU, TK, İH, BB, RE, İB, GC, UY, EA, VÖ, AB, HK, AA, OD, EÇ)	Bed Side, Clinical Practice (CU, TK, İH, BB, RE, İB, GC, UY, EA, VÖ, AB, HK, AA, OD, EÇ)	Bed Side, Clinical Practice (CU, TK, İH, BB, RE, İB, GC, UY, EA, VÖ, AB, HK, AA, OD, EÇ)
15.30-16.10	Bed Side, Clinical Practice (CU, TK, İH, BB, RE, İB, GC, UY, EA, VÖ, AB, HK, AA, OD, EÇ)	Bed Side, Clinical Practice (CU, TK, İH, BB, RE, İB, GC, UY, EA, VÖ, AB, HK, AA, OD, EÇ)	Bed Side, Clinical Practice (CU, TK, İH, BB, RE, İB, GC, UY, EA, VÖ, AB, HK, AA, OD, EÇ)	Bed Side, Clinical Practice (CU, TK, İH, BB, RE, İB, GC, UY, EA, VÖ, AB, HK, AA, OD, EÇ)	Bed Side, Clinical Practice (CU, TK, İH, BB, RE, İB, GC, UY, EA, VÖ, AB, HK, AA, OD, EÇ)
16.20-17.00	Bed Side, Clinical Practice (CU, TK, İH, BB, RE, İB, GC, UY, EA, VÖ, AB, HK, AA, OD, EÇ)	Bed Side, Clinical Practice (CU, TK, İH, BB, RE, İB, GC, UY, EA, VÖ, AB, HK, AA, OD, EÇ)	Bed Side, Clinical Practice (CU, TK, İH, BB, RE, İB, GC, UY, EA, VÖ, AB, HK, AA, OD, EÇ)	Bed Side, Clinical Practice (CU, TK, İH, BB, RE, İB, GC, UY, EA, VÖ, AB, HK, AA, OD, EÇ)	Bed Side, Clinical Practice (CU, TK, İH, BB, RE, İB, GC, UY, EA, VÖ, AB, HK, AA, OD, EÇ)

ACIBADEM MEHMET ALI AYDINLAR UNIVERSITY SCHOOL OF MEDICINE SURGERY CLERKSHIP PROGRAM (2022-2023) - GROUP D -

	MONDAY	TUESDAY	WEDNESDAY	THURSDAY	FRIDAY
WEEK 1	05.09.2022	06.09.2022	07.09.2022	08.09.2022	09.09.2022
09:00 - 09:40	Introduction - Utku Yılmaz	STUDY TIME	STUDY TIME	STUDY TIME	STUDY TIME
10:00 - 10:40	CBL (Breast Mass) - Onur Dülgeroğlu	STUDY TIME	CBL (Abdominal Pain) - Volkan Özten	STUDY TIME	STUDY TIME
11:00 - 11:40		STUDY TIME		STUDY TIME	STUDY TIME
11.40-13.00	LUNCH	LUNCH	LUNCH	LUNCH	LUNCH
13.00-13.40	STUDY TIME	STUDY TIME	STUDY TIME	STUDY TIME	Transplantation - İbrahim Berber
13.50-14.30	STUDY TIME	STUDY TIME	STUDY TIME	Inflammatory Bowel Diseases - Erman Aytığ	STUDY TIME
14.40-15.20	STUDY TIME	STUDY TIME	STUDY TIME	STUDY TIME	STUDY TIME
15.30-16.10	STUDY TIME	STUDY TIME	STUDY TIME	Pain and Analgesics - Sanem Özata/ Dilek Altun	CBL (Organ Transplantation) - Utku Yılmaz
16.20-17.00	STUDY TIME	STUDY TIME	Patient Blood Management - Fevzi Toraman/ Bülent Güçyetmez	Local anesthesia (Mechanism of action, local anesthetics, complications) - Dilek Altun	

WEEK 2	12.09.2022	13.09.2022	14.09.2022	15.09.2022	16.09.2022
09:00 - 09:40	Diabetic Foot Lesions - Çiğdem Karadağ	Wound Healing - Sükrü Yazar	STUDY TIME	CBL (Approach to Pancreatitis) - Güralp Onur Ceyhan	STUDY TIME
10:00 - 10:40	Lymphedema - Çiğdem Karadağ	Vascular Malformations - Berkhan Yılmaz	STUDY TIME		STUDY TIME
11:00 - 11:40	Burns - Çiğdem Karadağ	Pressure Sores - Berkhan Yılmaz	STUDY TIME	STUDY TIME	STUDY TIME
11.40-13.00	LUNCH	LUNCH	LUNCH	LUNCH	LUNCH
13.00-13.40	STUDY TIME	Endocrine Surgery (excl. Thyroid) - Halil Kara	STUDY TIME	Malignant Diseases of Pancreas - Güralp Onur Ceyhan	Hernia - İsmail Ahmet Bilgin
13.50-14.30	STUDY TIME		STUDY TIME	STUDY TIME	Benign Anorectal Diseases - İsmail Ahmet Bilgin
14.40-15.20	STUDY TIME	STUDY TIME	STUDY TIME	STUDY TIME	STUDY TIME
15.30-16.10	STUDY TIME	STUDY TIME	STUDY TIME	STUDY TIME	STUDY TIME
16.20-17.00	STUDY TIME	STUDY TIME	STUDY TIME	STUDY TIME	STUDY TIME

	MONDAY	TUESDAY	WEDNESDAY	THURSDAY	FRIDAY
WEEK 3	19.09.2022	20.09.2022	21.09.2022	22.09.2022	23.09.2022
09:00 - 09:40	STUDY TIME	STUDY TIME	STUDY TIME	CASE (GROUP 1)	CASE (GROUP 3)
10:00 - 10:40	CBL (Approach to Thyroid Nodules) - Enes Arıkan	STUDY TIME	STUDY TIME	CASE (GROUP 1)	CASE (GROUP 3)
11:00 - 11:40		STUDY TIME	STUDY TIME	CASE (GROUP 1)	CASE (GROUP 3)
11.40-13.00	LUNCH	LUNCH	LUNCH	LUNCH	LUNCH
13.00-13.40	STUDY TIME	Thoracic Trauma - Erdal Okur	Radiology (Breast) - Erkin Arıbal	CASE (GROUP 2)	CASE (GROUP 4)
13.50-14.30	Upper Gastrointestinal System Diseases - Emir Çapkoğlu	Pneumothorax - Gökhan Ergene	STUDY TIME	CASE (GROUP 2)	CASE (GROUP 4)
14.40-15.20	STUDY TIME	STUDY TIME	Radiology (GIS) - Koray Güven	CASE (GROUP 2)	CASE (GROUP 4)
15.30-16.10	STUDY TIME	General anesthesia (Theories, management, anesthetic drugs) - Muharrem Kocyiğit/ Emre sahillioğlu	Malignant Diseases of Upper Gastrointestinal System - Bilgi Baca	CASE (GROUP 2)	CASE (GROUP 4)
16.20-17.00	STUDY TIME	Regional anesthesia and peripheral nerve blocks - Halim Ulugöl / Serap Aktay Yıldırım	STUDY TIME	CASE (GROUP 2)	CASE (GROUP 4)

WEEK 4	26.09.2022	27.09.2022	28.09.2022	29.09.2022	30.09.2022
09:00 - 09:40	Bed Side, Clinical Practice (CU, TK, İH, BB, RE, İB, GC, UY, EA, VÖ, AB, HK, AA, OD, EÇ)	Bed Side, Clinical Practice (CU, TK, İH, BB, RE, İB, GC, UY, EA, VÖ, AB, HK, AA, OD, EÇ)	Bed Side, Clinical Practice (CU, TK, İH, BB, RE, İB, GC, UY, EA, VÖ, AB, HK, AA, OD, EÇ)	Bed Side, Clinical Practice (CU, TK, İH, BB, RE, İB, GC, UY, EA, VÖ, AB, HK, AA, OD, EÇ)	Bed Side, Clinical Practice (CU, TK, İH, BB, RE, İB, GC, UY, EA, VÖ, AB, HK, AA, OD, EÇ)
10:00 - 10:40	Bed Side, Clinical Practice (CU, TK, İH, BB, RE, İB, GC, UY, EA, VÖ, AB, HK, AA, OD, EÇ)	Bed Side, Clinical Practice (CU, TK, İH, BB, RE, İB, GC, UY, EA, VÖ, AB, HK, AA, OD, EÇ)	Bed Side, Clinical Practice (CU, TK, İH, BB, RE, İB, GC, UY, EA, VÖ, AB, HK, AA, OD, EÇ)	Bed Side, Clinical Practice (CU, TK, İH, BB, RE, İB, GC, UY, EA, VÖ, AB, HK, AA, OD, EÇ)	Bed Side, Clinical Practice (CU, TK, İH, BB, RE, İB, GC, UY, EA, VÖ, AB, HK, AA, OD, EÇ)
11:00 - 11:40	Bed Side, Clinical Practice (CU, TK, İH, BB, RE, İB, GC, UY, EA, VÖ, AB, HK, AA, OD, EÇ)	Bed Side, Clinical Practice (CU, TK, İH, BB, RE, İB, GC, UY, EA, VÖ, AB, HK, AA, OD, EÇ)	Bed Side, Clinical Practice (CU, TK, İH, BB, RE, İB, GC, UY, EA, VÖ, AB, HK, AA, OD, EÇ)	Bed Side, Clinical Practice (CU, TK, İH, BB, RE, İB, GC, UY, EA, VÖ, AB, HK, AA, OD, EÇ)	Bed Side, Clinical Practice (CU, TK, İH, BB, RE, İB, GC, UY, EA, VÖ, AB, HK, AA, OD, EÇ)
11.40-13.00	LUNCH	LUNCH	LUNCH	LUNCH	LUNCH
13.00-13.40	Bed Side, Clinical Practice (CU, TK, İH, BB, RE, İB, GC, UY, EA, VÖ, AB, HK, AA, OD, EÇ)	Bed Side, Clinical Practice (CU, TK, İH, BB, RE, İB, GC, UY, EA, VÖ, AB, HK, AA, OD, EÇ)	Bed Side, Clinical Practice (CU, TK, İH, BB, RE, İB, GC, UY, EA, VÖ, AB, HK, AA, OD, EÇ)	Bed Side, Clinical Practice (CU, TK, İH, BB, RE, İB, GC, UY, EA, VÖ, AB, HK, AA, OD, EÇ)	Bed Side, Clinical Practice (CU, TK, İH, BB, RE, İB, GC, UY, EA, VÖ, AB, HK, AA, OD, EÇ)
13.50-14.30	Bed Side, Clinical Practice (CU, TK, İH, BB, RE, İB, GC, UY, EA, VÖ, AB, HK, AA, OD, EÇ)	Bed Side, Clinical Practice (CU, TK, İH, BB, RE, İB, GC, UY, EA, VÖ, AB, HK, AA, OD, EÇ)	Bed Side, Clinical Practice (CU, TK, İH, BB, RE, İB, GC, UY, EA, VÖ, AB, HK, AA, OD, EÇ)	Bed Side, Clinical Practice (CU, TK, İH, BB, RE, İB, GC, UY, EA, VÖ, AB, HK, AA, OD, EÇ)	Bed Side, Clinical Practice (CU, TK, İH, BB, RE, İB, GC, UY, EA, VÖ, AB, HK, AA, OD, EÇ)
14.40-15.20	Bed Side, Clinical Practice (CU, TK, İH, BB, RE, İB, GC, UY, EA, VÖ, AB, HK, AA, OD, EÇ)	Bed Side, Clinical Practice (CU, TK, İH, BB, RE, İB, GC, UY, EA, VÖ, AB, HK, AA, OD, EÇ)	Bed Side, Clinical Practice (CU, TK, İH, BB, RE, İB, GC, UY, EA, VÖ, AB, HK, AA, OD, EÇ)	Bed Side, Clinical Practice (CU, TK, İH, BB, RE, İB, GC, UY, EA, VÖ, AB, HK, AA, OD, EÇ)	Bed Side, Clinical Practice (CU, TK, İH, BB, RE, İB, GC, UY, EA, VÖ, AB, HK, AA, OD, EÇ)
15.30-16.10	Bed Side, Clinical Practice (CU, TK, İH, BB, RE, İB, GC, UY, EA, VÖ, AB, HK, AA, OD, EÇ)	Bed Side, Clinical Practice (CU, TK, İH, BB, RE, İB, GC, UY, EA, VÖ, AB, HK, AA, OD, EÇ)	Bed Side, Clinical Practice (CU, TK, İH, BB, RE, İB, GC, UY, EA, VÖ, AB, HK, AA, OD, EÇ)	Bed Side, Clinical Practice (CU, TK, İH, BB, RE, İB, GC, UY, EA, VÖ, AB, HK, AA, OD, EÇ)	Bed Side, Clinical Practice (CU, TK, İH, BB, RE, İB, GC, UY, EA, VÖ, AB, HK, AA, OD, EÇ)
16.20-17.00	Bed Side, Clinical Practice (CU, TK, İH, BB, RE, İB, GC, UY, EA, VÖ, AB, HK, AA, OD, EÇ)	Bed Side, Clinical Practice (CU, TK, İH, BB, RE, İB, GC, UY, EA, VÖ, AB, HK, AA, OD, EÇ)	Bed Side, Clinical Practice (CU, TK, İH, BB, RE, İB, GC, UY, EA, VÖ, AB, HK, AA, OD, EÇ)	Bed Side, Clinical Practice (CU, TK, İH, BB, RE, İB, GC, UY, EA, VÖ, AB, HK, AA, OD, EÇ)	Bed Side, Clinical Practice (CU, TK, İH, BB, RE, İB, GC, UY, EA, VÖ, AB, HK, AA, OD, EÇ)

FACULTY MEMBER

CU	Cihan Uras	MASLAK
TK	Tayfun Karahasanođlu	MASLAK
İH	İsmail Hamzaođlu	MASLAK
BB	Bilgi Baca	ATZ
RE	Remzi Emirođlu	ATAKENT
İB	İbrahim Berber	INTERNATIONAL
GOC	Güralp Onur Ceyhan	MASLAK
UY	Utku Yılmaz	ATAKENT
EA	Erman Aytaç	ATAKENT
VÖ	Volkan Özben	ATAKENT
İAB	İsmail Ahmet Bilgin	MASLAK
HK	Halil Kara	MASLAK
AEA	Akif Enes Anıkan	MASLAK
OD	Onur Dülgerođlu	ATAKENT
EÇ	Emir Çapkinođlu	BAKIRKÖY

	Title	Faculty Member(s)	Related Asynchronous Lecture(s)
General Surgery	Benign Anorectal Diseases	İsmail Ahmet Bilgin	Benign Anorectal Diseases 1
			Benign Anorectal Diseases 2
	Hernia	İsmail Ahmet Bilgin	Abdominal wall and Ventral hernia
			Groin Hernia and inguinal anatomy
	Upper Gastrointestinal System Diseases	Emir Çapkınoğlu	Surgical Treatment of Peptic Ulcer and Its Complications
			Gastroesophageal Reflux and Hiatal Hernia
			Benign Esophageal Disorders
	Malignant Diseases of Pancreas	Güralp Onur Ceyhan	Gastrointestinal System Bleeding
			Neoplasms of Pancreas (Endocrine and Exocrine)
	Inflammatory Bowel Diseases	Erman Aytaç	Malignant Tumors of Biliary System and Gallbladder
			Benign Liver Diseases
	Endocrine Surgery (excl. Thyroid)	Halil Kara	Inflammatory Bowel Diseases 2
			Parathyroid disorders
	Malignant Diseases of Upper Gastrointestinal System	Bilgi Baca	Adrenal Gland Surgical Disorders
			Gastric Cancer and precancerous lesions
	Transplantation	İbrahim Berber	Tumors of the Esophagus
			Transplantation (kidney, pancreas, small bowel)
	CBL (Abdominal Pain)	Volkan Özben	Peritonitis and Intraabdominal Abscess
			Acute Abdomen
			Acute Appendicitis and Other Appendiceal Disorders
Colorectal cancer			
Intestinal Obstruction			
CBL (Approach to Pancreatitis)	Güralp Onur Ceyhan	Diverticular Disease of the Colon	
		Gallstone Disease and Management (Acute and Chronic Cholecystitis)	
		Benign Biliary Tract Diseases	
		Chronic Pancreatitis	
CBL (Breast Mass)	Onur Dülgeroğlu	Acute Pancreatitis	
		Breast Cancer 1	
		Breast Cancer 2	
		Benign Breast Diseases I (Fibrocystic Changes and Benign Tumors)	
CBL (Approach to Thyroid Nodules)	Enes Arkan	Benign Breast Diseases II (Fibrocystic Changes and Benign Tumors)	
		Malignant Thyroid Diseases	
		Benign Thyroid Disorders and thyroid nodules 1	
CBL (Organ Transplantation)	Ulku Yılmaz	Benign Thyroid Disorders and thyroid nodules 2	
		Portal Hypertension and Liver Transplantation	
			Malignant Liver Tumors

	Title	Faculty Member(s)	Related Asynchronous Lecture(s)
Anesthesiology and Reanimation	General anesthesia (Theories, management, anesthetic drugs)	Muharrem Koçyiğit / Emre Sahillioğlu	General anesthesia (Theories, management, anesthetic drugs)
	Local anesthesia (Mechanism of action, local anesthetics, complications)	Özcan Erdemli/ Emre Sahillioğlu	Local anesthesia (Mechanism of action, local anesthetics, complications)
	Regional anesthesia and peripheral nerve blocks	Emre Sahillioğlu/ Özgen Koçyiğit	Regional anesthesia and peripheral nerve blocks
	Pain and Analgesics	Tayfun Güler/ Sanem Özata	Pain and Analgesics
	Patient Blood Management	Fevzi Toraman/ Bülent Güçyetmez	Patient Blood Management
Thoracic Surgery	Pneumothorax	Gökhan Ergene	Pneumothorax
	Thoracic Trauma	Erdal Okur	Thoracic Trauma
Plastic, Reconstructive & Aesthetic Surgery	Vascular Malformations	Berkhan Yılmaz	Vascular anomalies
	Burns	Çiğdem Karadağ	Burns
	Lymphedema	Çiğdem Karadağ	Lymphedema
	Wound healing	Şükrü Yazar	Wound healing
	Diabetic foot lesions	Çiğdem Karadağ	Diabetic foot
	Pressure sores	Berkhan Yılmaz	Pressure sores
Radiology	Radiology	Erkin Arıbal	Breast cancer screening & BIRADS classification
			Mammographic findings & new digital technologies
			Part 3 Other breast imaging methods
			Part 4 Interventional breast procedures
	Radiology	Koray Güven	Gastrointestinal Radiology-Part 1
			Gastrointestinal Radiology-Part 2
			Gastrointestinal Radiology-Part 3
			Genitourinary Radiology
			Learning Outcomes (abdominal & genitourinary radiology)

Bu rehber, Acıbadem Üniversitesi Tıp Fakültesi ders programı kapsamında 5. ve 6. sınıflarda gerçekleştirilen seçmeli stajların kuralları, sürecin işleyişi ve sonuçların teslimi ile ilgili bilgi vermek amacı ile hazırlanmıştır.

İçerik:

1. Bölüm: Yönetmelik maddeleri
2. Bölüm: 5. sınıf seçmeli stajların uygulama esasları
3. Bölüm: 6. sınıf seçmeli stajların uygulama esasları
4. Bölüm: Kurum dışı staj (seçmeli-zorunlu)
başvurularında yapılacak yazışmaların silsilesi

Ekler:

“Assessment Form for Elective Clerkships”

Acıbadem University School of Medicine

Acıbadem Üniversitesi Tıp Fakültesi Seçmeli Staj Öğrenci

Değerlendirme Formu

Birinci Bölüm:

YÖNETMELİK MADDELERİ

43. Madde: Klinik Stajların Kurum Dışında Yapılması aşağıdaki gibidir:

a) Seçmeli Stajlar: Seçmeli stajlarını kurum dışında yapmak isteyen öğrenciler başvurularını Fakülte Dekanlığına yaparlar. Başvurular Fakülte Yönetim Kurulu'nda değerlendirilir.

a) Zorunlu Stajlar: Zorunlu stajını yurt içinde veya yurt dışında yapmak isteyen öğrenciler başvurularını dilekçelerine kabul yazısı ve staj içerik bilgisi de ekleyerek Fakülte Dekanlığına yaparlar. Uyum Komisyonu tarafından değerlendirilen başvurular Fakülte Yönetim Kurulunda görüşülerek karara bağlanır.

İkinci Bölüm:

5. SINIF SEÇMELİ STAJLARIN UYGULAMA ESASLARI

5. sınıfta her staj grubunda biri 4, biri 6 haftalık olmak üzere (toplam 10 hafta) iki adet seçmeli staj mevcuttur.

5. sınıf seçmeli stajları:

- Yeni eğitim yılı başlamadan 15 gün önce web sayfasında ilan edilir.
- Stajlar 15 gün süre ile ilanda kalır.
- İlan sonrası belirlenen tarih aralığında öğrenciler seçmek istedikleri stajı Proliz programı üzerinde öğrenci giriş ekranından ders kaydı şeklinde gerçekleştirirler. Öğrencilere seçim yapmaları konusunda yardımcı bir kılavuz verilecektir.
- Kayıtlar ilk başvuru sırasına göre dolar. Tüm öğrenciler, yurtdışı stajı için kabul almış olsalar ya da yurtdışı staja gitmeyi planlıyor olsalar dahi bu dönemde her iki seçmeli ders için de seçim yapmak zorundadırlar.

- Öğrenci seçmeli stajını kurum dışında (yurt içi- yurt dışı, devlet hastanesi, üniversite hastanesi) yapmak istediği takdirde, bunu belirten dilekçe ve ekinde yapacağı kurum ve/veya bölümden kabul yazısı ile Dekanlığa ilgili seçmeli staj tarihinden en az bir ay önce başvurur.
- Eğitim yılı başında seçmeli staj ile başlayacak öğrenciler için başvuru stajları başlamadan 3 gün öncesine kadar yapılabilir.
- Öğrenci kurum dışı yapacağı staj için “seçmeli staj başvuru süresinde” işlemlerini tamamlamış olmalıdır.
- Seçmeli stajını kurum dışında yapacak olan öğrencinin kurum içi stajı kayıttan düşer.
- Kurum dışı staj başvurusu kabul edilmeyen öğrenciler öğretim yılı başında seçtikleri staja devam ederler.
- Seçmeli stajlarda kurum içi aynı staj iki kez tekrar edilemez. Her öğrenci kurum içinde iki farklı staj yapmış olmakla yükümlüdür.
- Kurum dışında yapılacak stajlarda, program uyumsuzlukları nedeni ile staj süresi birleştirilerek yapılabilir. Bu durumda öğrencinin getireceği not, gittiği her seçmeli staj için ayrı ayrı kabul edilir. Öğrenci bu durumu dilekçe ile Tıp Fakültesi Dekanlığı'na bildirmek zorundadır.
- Bir önceki sınıftan staj tekrarı yapanlar, sistemden seçmeli stajlarını seçerler ve programa devam hakkı aldıkları andan itibaren seçmelilerini yapabilirler.
- Gerek kurum içi gerekse kurum dışı seçmeli stajların bitiminde öğrenciler staj yaptıkları sorumlu hocadan kapalı zarf içinde alacakları evrakları staj son gününden sonraki bir hafta içinde Tıp Fakültesi Dekanlığına imza karşılığı teslim etmekle yükümlüdürler.

Üçüncü Bölüm:

6. SINIF SEÇMELİ STAJLARIN UYGULAMA ESASLARI

6. sınıfta iki adet 4'er haftalık (toplam 8 hafta) seçmeli staj mevcuttur.

- 6. Sınıftaki seçmeli stajlar ilgili sadece klinik anabilim dallarında yapılır.
- Bu stajlar ve kontenjanları aralık ayı başında web sayfasında ilan edilir.
- Seçmeli stajların listesi 15 gün süre ile ilanda kalır.
- Bu süre zarfında öğrenciler seçmek istedikleri stajı ProLiz programı üzerinde öğrenci giriş ekranından ders kaydı şeklinde gerçekleştirirler.
- Kayıtlar ilk başvuru sırasına göre dolar. Tüm öğrenciler bu dönemde seçim yapmak zorundadırlar.
- Öğrenci seçmeli stajını kurum dışında (yurt içi-yurt dışı, devlet hastanesi, üniversite hastanesi) yapmak istediği takdirde, bunu belirten dilekçe ve ekinde yapacağı kurum ve/veya bölümden kabul yazısı ile Dekanlığa seçmeli stajların başlama tarihinden en geç iki ay önce başvurur.
- Seçmeli stajını kurum dışında yapacak olan öğrencinin başvurusu kabul edildiği takdirde, daha önceden seçtiği kurum içi staj iptal edilir.
- Kurum dışı staj başvurusu kabul edilmeyen öğrenci daha önce seçtiği staja devam eder.
- Gerek kurum içi gerekse kurum dışı seçmeli stajların bitiminde öğrenciler staj yaptıkları sorumlu hocadan kapalı zarf içinde alacakları evrakları staj son gününden sonraki bir hafta içinde Dekanlığa imza karşılığı teslim etmekle yükümlüdürler.

Dördüncü Bölüm:

Seçmeli Staj Başvurularında Yapılacak Yazışmaların Silsilesi

Seçmeli ve veya zorunlu stajlarını kurum dışında yapılması ile ilgili olarak aşağıdaki silsile uygulanmaktadır;

1. Öğrenci dilekçesinde hangi staj, nerede planlanıyor bilgisi (Dekanlığa verilecek)

1.a. Zorunlu stajlar için

- ✓ Karşı kurumdan kabul yazısı ve yapılacak stajın içeriğini bildiren dilekçe ve ekleri dekanlığa öğrenci tarafından verilir. (Öncesinde karşı kurumun talebi halinde Dekanlıktan üniversitemizdeki stajın içerik bilgisini içeren bir yazı öğrenciye verilebilir).
- ✓ Uyum komisyonu tarafından stajın süre, içerik ve sınama yöntemi ile ilgili eşdeğerliliğini gösteren rapor hazırlanır.
- ✓ Fakülte yönetim kurulu öğrenci dilekçesi, ekleri ve uyum komisyon kararını değerlendirerek stajın kurum dışında yapılmasını kabul veya ret eder.

1.b. Seçmeli stajlar için

- ✓ Öğrenci karşı kurumdan resmi kabul belgesini dekanlığa dilekçe ekinde ilgili başvuru süresi içinde teslim eder.
- ✓ Fakülte yönetim kurulu öğrenci dilekçesi ve eklerini değerlendirerek seçmeli stajın kurum dışında yapılmasını kabul veya ret eder.

2. Fakülte Yönetim Kurulu uygunluk kararı alınır.

2.a. Fakülte yönetim kurulu kararı öğrenci işlerine bildirilerek, sisteme kaydedilir.

2.b. Uygunluk kararı staj formu ile birlikte kapalı zarfta karşı kurum dekanlığına/ilgili birimine resmi yazı ile yollanır.

Kapalı zarf içeriği: Fakülte kurulu onay yazısı; karşı kuruma bilgilendirme yazısı (staj programımız amaçları, ilgili stajın içeriği); staj değerlendirme formu

3. Staj bitiminde staj değerlendirme formu resmi yazı ekinde, kapalı zarf ile Dekanlığa gönderilir. Bu aşamada kurum içi ve/veya kurum dışı stajlarda aksaklıkların yaşanmaması için öğrenciler bu evrakın takibi ve tesliminden sorumludurlar.

**ACIBADEM UNIVERSITY SCHOOL OF MEDICINE
ASSESSMENT FORM FOR ELECTIVE CLERKSHIP***

Student Name-Surname:

Clerkship:

Dates:

University:

Department:

Academic Staff:

Assessment of the Student's Performance During the Clerkship			
Level of ...	insufficient	sufficient	good
Theoretical knowledge			
Clinical skills			
Communicational skills			
Ethical and professional skills			
Team work capacity			
Interest in the subject			
Work discipline			
Attendance (three weeks)			
Overall score (over 100)	numerical written		

Approving Official

Name- Surname: Signature:

Date:/...../

✓ The assessment criterion is the overall score over 100.

Notes:

Notes:

Notes:

Notes:



ACIBADEM
UNIVERSITY

0216 500 4444 acibadem.edu.tr